

STATE ENGINEERS OFFICE
Water Resources Survey

COUNTY Big Horn

FILE NO. 15

Owner R. C. Krane Address 574 W. 21st St.

AAA Owner Address 574 W. 21st St.

Operator H. V. Krane Address 574 W. 21st St.

New Owner Address

New Operator Address

Assessment Record 15th Dec 15 20

16th Dec 22 117

17th Dec 27 10

Assessed Acreage 47.0

Legal Description of This Farm 16th Dec 15 - 18th Dec 21 - 16th Dec 22 - 5th Dec 28

17th Dec 27

Total Acres in Farm 880.0

Code Number 15A-21A-22A-28A-27A

Farm Map

Photo No. 240-37-38

AAA Contract No. 1323

AAA Total Cropland Acreage 310

App. No. 21-F-301 H-12-101 A

Decree No.

Land is located in

Twp. 6.50 Rge. 32 Twp. 6.50 Rge. 31

Twp. Rge. Twp. Rge.

Filed in Twp. 7.5 Rge. 32.5

Remarks

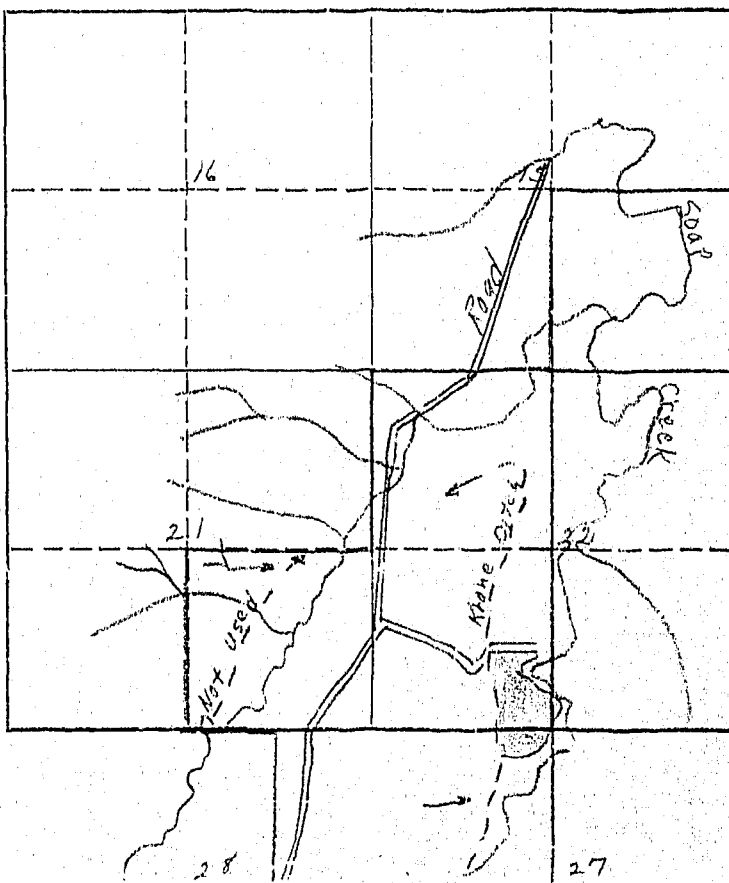

7

February 15, 1946

Mr. P. R. Krone
St. Xavier Montana

Dear Mr. Krone:

#15

Appropriations: (Township 6 South, Range 32 East)

According to our records the following notices of appropriations were filed on
and cover your land.

On September 7, 1905, S. G. Reynolds, Agent in behalf of the Crow Indians, filed
for 31,535 miners inches from the Big Horn River, recorded in Miscellaneous
Records, Book A, Page 426, Big Horn County; (211 F)

On March 15, 1912, John J. Harris and Edward Lawlor filed for 300 cubic feet per
second from Big Horn River, recorded in Miscellaneous Records, Book A, Page 554,
Big Horn County; (341 A)

On May 9, 1919, F. M. Heinrich filed for 160 miners inches from West Soap Creek,
recorded in Miscellaneous Records, Book 1, Page 544, Big Horn County; (101 A)

On May 19, 1909, Amy Scott and children filed for 300 miners inches from Soap
Creek, recorded in Miscellaneous Records, Book A, Page 496, Big Horn County;
(102)

Are these appropriations now in use? If they are not, mark them "No", and if
they are, mark them "Yes".

1

W.P. 3116
No. _____

A Study of Montana's Water Resources

Form W-4

Record of a Farm under A.A.A. Program Having Irrigated Land

A.A.A. Contract No. 1323 County Big Horn Twp. North Rng. East

Name of Owner Krone P.R. Address St Xavier, Mont

Name of Operator same Address _____

Total Number of Acres in Farm 260 Number of Acres Irrigated in 1940 94

Outline on the plat below in red pencil the boundaries of the farm unit. If possible, show in blue pencil the location of the irrigated land. The section number (s) should be clearly indicated. Obtain the legal description from county ownership records and correct boundaries if necessary.

Legal Description _____

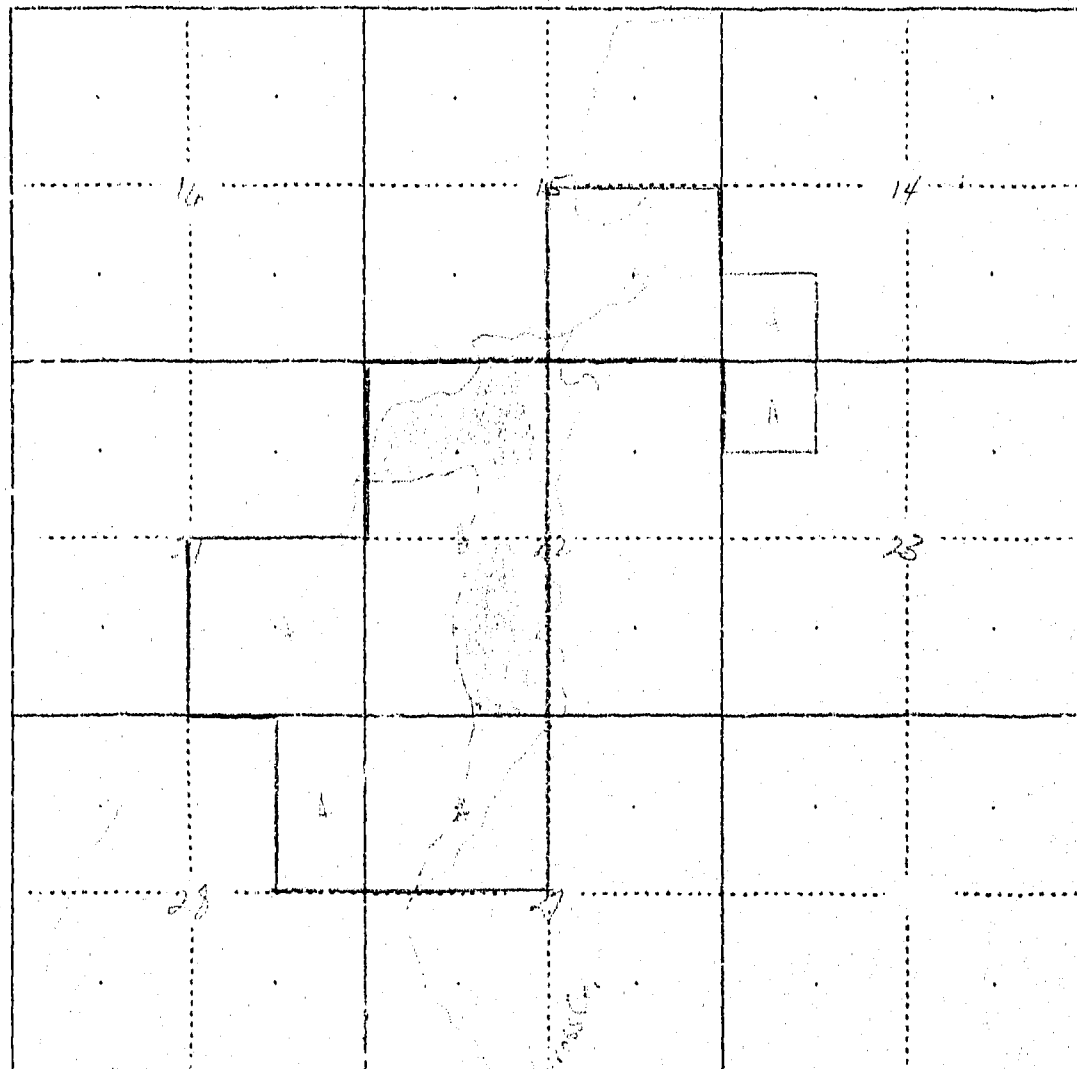

Yes
No
Private
Irrigation

STATE ENGINEERS OFFICE
Water Resources Survey
Notice of Appropriation

10-1-41

1. County Carbon Book 1 Page 544 Record Misc

2. Name of Appropriator J. M. H. H. H. Address _____

3. Date Appropriated 4-12-19 Date Filed 5-7-19

Amount Appropriated, Miners Inches 150, Cubic Feet per second _____

4. Name of Stream W. Long Creek Tributary _____ Basin _____

5. Point of Diversion at a point on the left bank above NW

Section

Sec. 12 Twp. _____ Rge. 2E Bank of Stream right

6. Purpose Irrigation & other

7. Description of System ditch on NW

8. Land Description of Intended Place of Use Sec 12 65-32-E

all sec 12

9. Remarks (Pertaining to Use, etc.) _____

Decree

10. Case No. _____ Date _____ Amt. Decreed: M. I. _____ C. F. S. _____

11. To Whom Decreed _____ Address _____

12. Name of Ditch _____ Maximum Capacity (C. F. S.) _____

13. Date of Priority _____ Purpose _____

14. Land Description of Place of Use as Decreed _____

15. Remarks (Present Use Status, etc.) _____

STATE ENGINEERS OFFICE
Water Resources Survey

Notice of Appropriation

Big Horn

1. County Carbon? Book 1 Page 514 Record misc

2. Name of Appropriator H. M. ... Address ...

3. Date Appropriated 4-12-19 Date Filed 5-1-19

Amount Appropriated, Miners Inches 100, Cubic Feet per second ...

4. Name of Stream W. Camp Creek Tributary ... Basin ...

5. Point of Diversion at a point on the left bank thence N.W.

...

Sec. 41-22 Twp. ... Rge. ... Bank of Stream left

6. Purpose ...

7. Description of System ditch ...

8. Land Description of Intended Place of Use ...

9. Remarks (Pertaining to Use, etc.)

Decree

10. Case No. ... Date ... Amt. Decreed: M. I. ... C. F. S. ...

11. To Whom Decreed ... Address ...

12. Name of Ditch ... Maximum Capacity (C. F. S.) ...

13. Date of Priority ... Purpose ...

14. Land Description of Place of Use as Decreed ...

15. Remarks (Present Use Status, etc.)

STATE ENGINEERS OFFICE
Water Resources Survey
Notice of Appropriation

102

1. County Bay Mills Book 1 Page 476 Record Misc

2. Name of Appropriator Amelia Leitch's Widow Address _____

3. Date Appropriated 5-17-09 Date Filed 5-19-09

Amount Appropriated, Miners Inches 300, Cubic Feet per second _____

4. Name of Stream Loop Creek Tributary _____ Basin _____

5. Point of Diversion 20' 34' east 100' N from NW corner

Sec. 24 Twp. 46 Rge. 32E Bank of Stream _____

6. Purpose irrigation

7. Description of System Canal 24" x 36" brush & rock dam

8. Land Description of Intended Place of Use SE 1/4 SW 1/4 sec 15 65-32E
NE 1/4 NW 1/4 E 1/4 SW 1/4 sec 22 " "

9. Remarks (Pertaining to Use, etc.) _____

Decree

10. Case No. _____ Date _____ Amt. Decreed: M. I. _____ C. F. S. _____

11. To Whom Decreed _____ Address _____

12. Name of Ditch _____ Maximum Capacity (C. F. S.) _____

13. Date of Priority _____ Purpose _____

14. Land Description of Place of Use as Decreed _____

15. Remarks (Present Use Status, etc.) _____