

To be seen



NOTICE
These forms are the property of the State of Montana and must be returned.

STATE OF MONTANA
STATE ENGINEERS OFFICE

Water Resources Survey

FORM WR-2 (12-27)
24A-26A-12N 48E

Code No. 19A 30A

County Custer R1

T. 12 N R. 48 E

Name of Land Owner Frank Schaffer Address Wilder City, Mont.

Name of Operator _____ Address _____

Part A

TO BE FILED BY THOSE OBTAINING IRRIGATION WATER FROM A DITCH COMPANY OR IRRIGATION DISTRICT

- Water is delivered by: _____ Name of Ditch, Ditch Company or District Supplying Water _____
- State the number of acres you irrigate under this system _____ Shares you hold _____
- If you obtain water from more than one Company, give the number of shares, acres irrigated and the name of the Company under "Remarks." If you obtain water from a Ditch Company and also have a private system fill in both Part A and Part B.

Part B

TO BE FILED BY THOSE WHO HAVE A PRIVATE DITCH, PUMP OR IRRIGATION SYSTEM or those who have a private water right under a Ditch Company

- In what year was this land first irrigated? Date see attached forms
- Give the name of the original appropriator (first user): _____
- Give the date appropriated _____ Amount filed on: Miners Inches _____ C. F. S. _____
- State the total number of acres irrigated under this system: _____
- Give the point of diversion: _____ 1/4 _____ 1/4 Section _____ Township _____ Range _____

Part C

TO BE FILED BY ALL WATER USERS IN ADDITION TO PART A OR PART B

- Source of Water: Custer Creek, Rock Creek & Couleer
Name of stream or lake from which water is originally diverted
- Water is obtained by: (Check one) Gravity Pumping Other flood irrigation
- What is the greatest number of acres you have irrigated? 8 Date _____
- How many acres did you irrigate in 1947? (Crop and pasture) 111.5
- State the total number of additional acres that could be irrigated by increasing the water supply, land leveling, etc. _____ This land is under what ditch? _____
- How many acres of seeped land do you have which could be drained and put into production? _____
- What is the condition of your irrigation system? Fair
- Is your water supply adequate? Yes No Explain flood irrigation
- REMARKS: Frank Schaffer has rock dikes and ditches on Custer Creek. Has just completed new dikes.

Over

NOTE: The foregoing questions apply only to irrigated land shown on this plat.

DESCRIPTION AND MAP OF FARM

18. Legal Description of this Farm

Sec. 24, 25, Twp 12 N R 47 E Sec 19, NW 4 Sec 30 Twp 12 N R 48 E.



IRRIGATED LAND



NON-IRRIGATED LAND

North

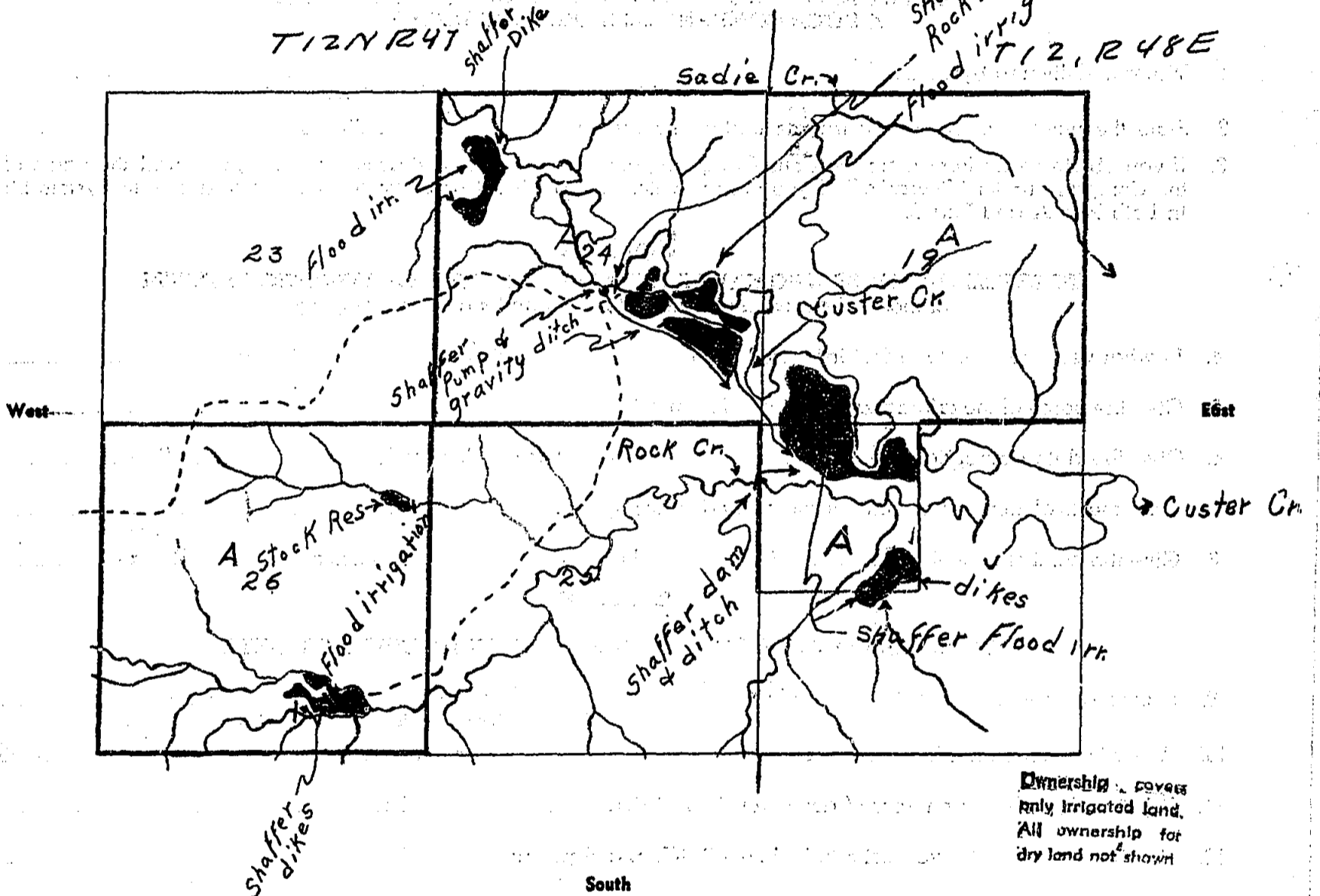

19. If the above land is irrigated from more than one ditch please give the acreage under each ditch in 19A and indicate the location of the land irrigated from each on the above map.

19A. Ditch: *Flood Irrigation by private irrigation* Acres: _____
 Ditch: *by means of ditches, dikes & pumps* Acres: *166.5*
 Information supplied by: *+ dam, &*

Name *Owner & Field* Address _____ Date *July 30, 47*

REMARKS: *Mary A. C. Johnson*
Joe Parkint

If you cannot answer all of the questions on this form answer as many as you can and return the form to us as soon as possible.

STATE ENGINEERS OFFICE
Water Resources Survey

COUNTY Cluster

FILE NO. 3 - T. 12N - R. 47E
4 - T. 12N - R. 48E

Owner Shaffer, Frank Address Miles City

AAA Owner _____ Address _____

Operator _____ Address _____

New Owner _____ Address _____

New Operator _____ Address _____

Assessment Record None

Assessed Acreage 0

Legal Description of This Farm Sec. 24 & 26; T. 12N - R. 47E

Sec. 19, & NW 1/4 Sec. 20; T. 12N - R. 48E

Total Acres in Farm ✓

Code Number 24A, 26A, T. 12N - R. 47E
19A, 30A - T. 12N - R. 48E

Farm Map

Photo No. MA-18-166, MA-21-28

| | | | |
|--|--|--|--|
| | | | |
| | | | |
| | | | |
| | | | |

AAA Contract No. _____

AAA Total Cropland Acreage _____

App. No. 441 - 442 - 1474

Decree No. _____

Land is located in

Twp. 12N Rge. 47E Twp. _____ Rge. _____

Twp. 12N Rge. 48E Twp. _____ Rge. _____

Filed in Twp. 12N Rge. 47E

Remarks _____

Cluster Creek
Rock "
Yellowstone Basin

Ownership covers
only irrigated land.
All ownership for
dry land not shown