



STATE OF MONTANA
STATE ENGINEERS OFFICE

Water Resources Survey

FORM WR-1-24 12-47

Code No. 51

County Beaumont

T. 4 N R. 4 E

Name of Land Owner E. L. Raitch Address Beaumont, Mont.

Name of Operator Emil T. Olander Address Beaumont, Mont.

Part A

TO BE FILED BY THOSE OBTAINING IRRIGATION WATER FROM
A DITCH COMPANY OR IRRIGATION DISTRICT

1. Water is delivered by: _____
Name of Ditch, Ditch Company or District Supplying Water
2. State the number of acres you irrigate under this system _____ Shares you hold _____
3. If you obtain water from more than one Company, give the number of shares, acres irrigated and the name of the Company under "Remarks." If you obtain water from a Ditch Company and also have a private system fill in both Part A and Part B.

Part B

TO BE FILED BY THOSE WHO HAVE A PRIVATE DITCH, PUMP OR IRRIGATION SYSTEM
or those who have a private water right under a Ditch Company

4. In what year was this land first irrigated? Date No date
5. Give the name of the original appropriator (first user): _____
6. Give the date appropriated _____ Amount filed on: Miners Inches _____ C. F. S. _____
7. State the total number of acres irrigated under this system: _____
8. Give the point of diversion: _____ $\frac{1}{4}$ _____ $\frac{1}{4}$ Section _____ Township _____ Range _____

Part C

TO BE FILED BY ALL WATER USERS IN ADDITION TO PART A OR PART B

9. Source of Water: Hay Creek
Name of stream or lake from which water is originally diverted
10. Water is obtained by: (Check one) Gravity ☒ Pumping _____ Other Shovel
11. What is the greatest number of acres you have irrigated? _____ Date _____
12. How many acres did you irrigate in 1947? (Crop and pasture) 2.5
13. State the total number of additional acres that could be irrigated by increasing the water supply, land leveling, etc. 0 This land is under what ditch? 0
14. How many acres of seeped land do you have which could be drained and put into production? 0
15. What is the condition of your irrigation system? Fair
16. Is your water supply adequate? Yes _____ No ☒ Explain Shovel
17. REMARKS: _____

NOTE: The foregoing questions apply only to irrigated land shown on this plat.

DESCRIPTION AND MAP OF FARM

18. Legal Description of this Farm

All sec 5



IRRIGATED LAND



NON-IRRIGATED LAND

North

West

East

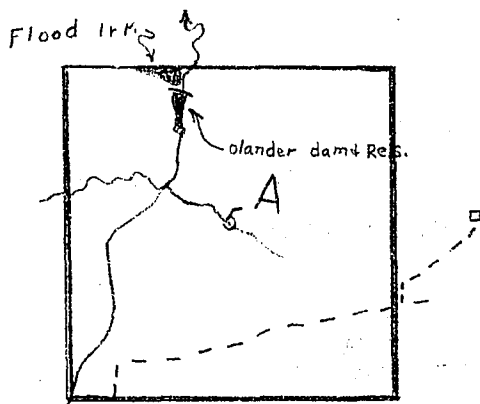

South

19. If the above land is irrigated from more than one ditch please give the acreage under each ditch in 19A and indicate the location of the land irrigated from each on the above map.

19A. Ditch: *Hay Creek Flood Irrig* Acres: *2.5*

Ditch: _____ Acres: _____

Information supplied by:

Name *Field Survey* Address _____ Date *8/1/47*

REMARKS: *Johnson & J. Parlist*

If you cannot answer all of the questions on this form answer as many as you can and return the form to us as soon as possible.

STATE ENGINEER'S OFFICE
WATER RESOURCES SURVEYCOUNTY CusterFILE NO. 49A-T. 4N-R. 46EOwner Reitsch E.R.
(1937 to 1940 owner)Address Rockford, Ill.

AAA Owner

Address

Operator Olander, Emil T.Address Moan Cr. Stage, Miles City

New Owner

Address

New Operator

Address

Assessment Record NoneAssessed Acreage 0Legal Description of This Farm all of Sec. 5; T. 4N-R. 46ETotal Acres in Farm ✓Code Number 5APhoto No. Ma-23-08

AAA Contract No.

AAA Total Cropland Acreage

App. No. ?

Decree No.

Land is located in

Twp. 4N Rge. 46E Twp. Rge.

Twp. Rge. Twp. Rge.

Filed in Twp. 4N Rge. 46ERemarks Emil T. Olander alsoowns or operates land inT. 5N-R. 45E & T. 5N-R. 46Eand also in Sec. 3; T. 4N-R. 46EYellowstone River BasinOwnership covers
only irrigated land.
All ownership for
dry land not shown.



NOTICE
Whereas certain persons have
applied to the State
Engineer for a license to
be a ditch company.

STATE OF MONTANA
STATE ENGINEERS OFFICE

Water Resources Survey

Code No. 3A

County Custer

T. 4N R. 4E

Name of Land Owner Carl T. Dandier Address Wilder City, Mont

Name of Operator _____ Address _____

Part A

TO BE FILED BY THOSE OBTAINING IRRIGATION WATER FROM
A DITCH COMPANY OR IRRIGATION DISTRICT

1. Water is delivered by: _____
Name of Ditch, Ditch Company or District Supplying Water
2. State the number of acres you irrigate under this system _____ Shares you hold _____
3. If you obtain water from more than one Company, give the number of shares, acres irrigated and the name of the Company under "Remarks." If you obtain water from a Ditch Company and also have a private system fill in both Part A and Part B.

Part B

TO BE FILED BY THOSE WHO HAVE A PRIVATE DITCH, PUMP OR IRRIGATION SYSTEM
or those who have a private water right under a Ditch Company

4. In what year was this land first irrigated? Date No date
5. Give the name of the original appropriator (first user): _____
6. Give the date appropriated _____ Amount filed on: Miners Inches _____ C. F. S. _____
7. State the total number of acres irrigated under this system: _____
8. Give the point of diversion: _____ $\frac{1}{4}$ _____ $\frac{1}{4}$ Section _____ Township _____ Range _____

Part C

TO BE FILED BY ALL WATER USERS IN ADDITION TO PART A OR PART B

9. Source of Water: Tail to Spring Creek Moon Creek
Name of stream or lake from which water is originally diverted
10. Water is obtained by: (Check one) Gravity ☒ Pumping _____ Other Flow
11. What is the greatest number of acres you have irrigated? _____ Date _____
12. How many acres did you irrigate in 1977? (Crop and pasture) 2.9
13. State the total number of additional acres that could be irrigated by increasing the water supply, land leveling, etc. _____ This land is under what ditch? ☒
14. How many acres of seeped land do you have which could be drained and put into production? ☒
15. What is the condition of your irrigation system? Good
16. Is your water supply adequate? Yes _____ No ☒ Explain It is good
17. REMARKS: _____

NOTE: The foregoing questions apply only to irrigated land shown on this plat.

DESCRIPTION AND MAP OF FARM

18. Legal Description of this Farm

All sec 3

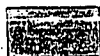

IRRIGATED LAND



NON-IRRIGATED LAND

North

West

East

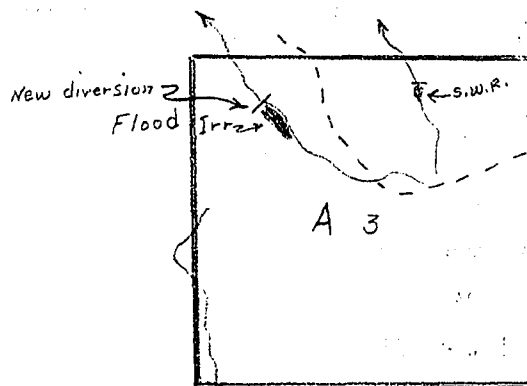

South

Shading above,
only irrigated land.
All ownership for
the land not shown.

19. If the above land is irrigated from more than one ditch please give the acreage under each ditch in 19A and indicate the location of the land irrigated from each on the above map.

19A. Ditch: *Caullee bridge to ^{Moore Creek} ~~Flag Creek~~* Acres: *2.9*

Ditch: *Flag Creek* Acres: _____

Information supplied by:

Name *Field Survey* Address _____ Date *8/1/47*

REMARKS: *Johnson & J. Paulist*

If you cannot answer all of the questions on this form answer as many as you can and return the form to us as soon as possible.

STATE ENGINEER'S OFFICE
WATER RESOURCES SURVEY

COUNTY Custer

FILE NO. 49A-T.4N-R.46E

Owner Olander, Emil T. Address Maon Creek Stage, Miles City

AAA Owner Address

Operator " " Address " " "

New Owner Address

New Operator Address

Assessment Record None

Assessed Acreage 0

Legal Description of This Farm all of Section 3; T.4N-R.46E

Total Acres in Farm ✓

Code Number 3A

Photo No. Ma 23-08

AAA Contract No.

AAA Total Cropland Acreage

App. No. P

Decree No.

Land is located in

Twp. 4N Rge. 46E Twp. Rge.

Twp. Rge. Twp. Rge.

Filed in Twp. 4N Rge. 46E

Remarks Emil T. Olander, O.L.S.O.

owns or operates land in

T.5N-R.45E & T.5N-R.46E

and Sec. 5; T.4N-R.46E

Yellowstone River Basin

Ownership covers
only irrigated land.
All ownership for
dry land not shown.



NOTICE
These forms are the
property of the State
of Montana and must
be returned.

STATE OF MONTANA
STATE ENGINEERS OFFICE
Water Resources Survey

FORM WR-1-2M 12-47

Code No. 22 B
County Custer
T. 4N R. 47

Name of Land Owner Baskerville, Florence L Address 616 Yellowstone, Miles City
Name of Operator Reeves, Earl Address Miles City (T.R.S.)

Part A

TO BE FILED BY THOSE OBTAINING IRRIGATION WATER FROM
A DITCH COMPANY OR IRRIGATION DISTRICT

1. Water is delivered by: _____ Name of Ditch, Ditch Company or District Supplying Water _____
2. State the number of acres you irrigate under this system _____ Shares you hold _____
3. If you obtain water from more than one Company, give the number of shares, acres irrigated and the name of the Company under "Remarks." If you obtain water from a Ditch Company and also have a private system fill in both Part A and Part B.

Part B

TO BE FILED BY THOSE WHO HAVE A PRIVATE DITCH, PUMP OR IRRIGATION SYSTEM
or those who have a private water right under a Ditch Company

4. In what year was this land first irrigated? Date _____
5. Give the name of the original appropriator (first user): J. P. Hustable
6. Give the date appropriated 4/6/03 Amount filed on: Miners Inches 1000 C. F. S. _____
7. State the total number of acres irrigated under this system: _____
8. Give the point of diversion: SW 1/4 NE 1/4 Section 22 Township 4N Range 47

Part C

TO BE FILED BY ALL WATER USERS IN ADDITION TO PART A OR PART B

9. Source of Water: Jack Creek
Name of stream or lake from which water is originally diverted
10. Water is obtained by: (Check one) Gravity ☒ Pumping _____ Other _____
11. What is the greatest number of acres you have irrigated? 104 Date 1910
12. How many acres did you irrigate in 1947? (Crop and pasture) 56.0
13. State the total number of additional acres that could be irrigated by increasing the water supply, land leveling, etc. 48.0 This land is under what ditch? Jack C. flood ditch
14. How many acres of seeped land do you have which could be drained and put into production? _____
15. What is the condition of your irrigation system? Fair
16. Is your water supply adequate? Yes _____ No ☒ Explain Flood Irr.
17. REMARKS: _____

NOTE: The foregoing questions apply only to irrigated land shown on this plat.

DESCRIPTION AND MAP OF FARM

18. Legal Description of this Farm Lot 1+3, SE 1/4 NW 1/4, S 1/4, E 2, Sec 22



IRRIGATED LAND

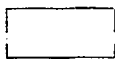

NON-IRRIGATED LAND

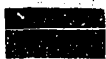

Potential Land

North

Tongue River

old Incompleted N & S R.R. Grains

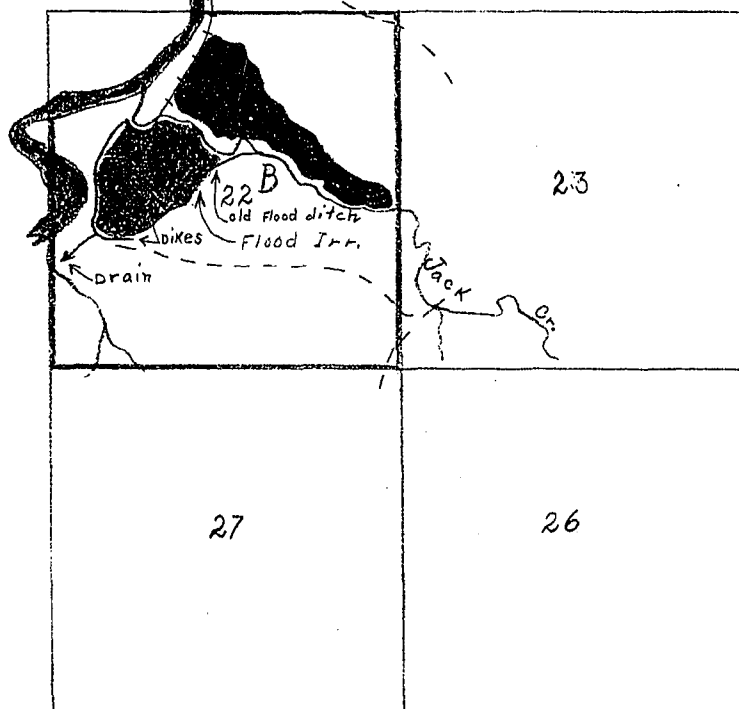

West

East

South

Ownership covers
only irrigated land.
All ownership for
dry land not shown.

19. If the above land is irrigated from more than one ditch please give the acreage under each ditch in 19A and indicate the location of the land irrigated from each on the above map.

19A. Ditch: Jack Creek flood ditch Acres: 56.0
Ditch: _____ Acres: _____

Information supplied by:

Name See attached form Address _____ Date _____

REMARKS: _____

If you cannot answer all of the questions on this form answer as many as you can and return the form to us as soon as possible.

STATE ENGINEERS OFFICE
Water Resources Survey

COUNTY Clatsop

FILE NO. 49-T.4N-R.47E

Owner James E. Reeves, Treasurer Address 111 11th St., Miles City,

AAA Owner 90 Earl Reeves Address _____

Operator Reeves, Earl Address Miles City, (Tongue River Stage)

New Owner _____ Address _____

New Operator _____ Address _____

Assessment Record None

Assessed Acreage 0

Legal Description of This Farm Lots 143, SE 1/4 NW 1/4 SW 1/4 E 2 Sec 22; T.4N-R.47E

Code Number 22B

Photo No. Ma 13-176

AAA Contract No. _____

AAA Total Cropland Acreage _____

App. No. 934

Decree No. _____

Land is located in

Twp. 7N Rge. 47E Twp. _____ Rge. _____

Twp. _____ Rge. _____ Twp. _____ Rge. _____

Filed in Twp. 7N Rge. 47E

Remarks _____

Tongue River

Total Acres in Farm ✓

old Incompleted N+8 R.R. Grade

Farm Map

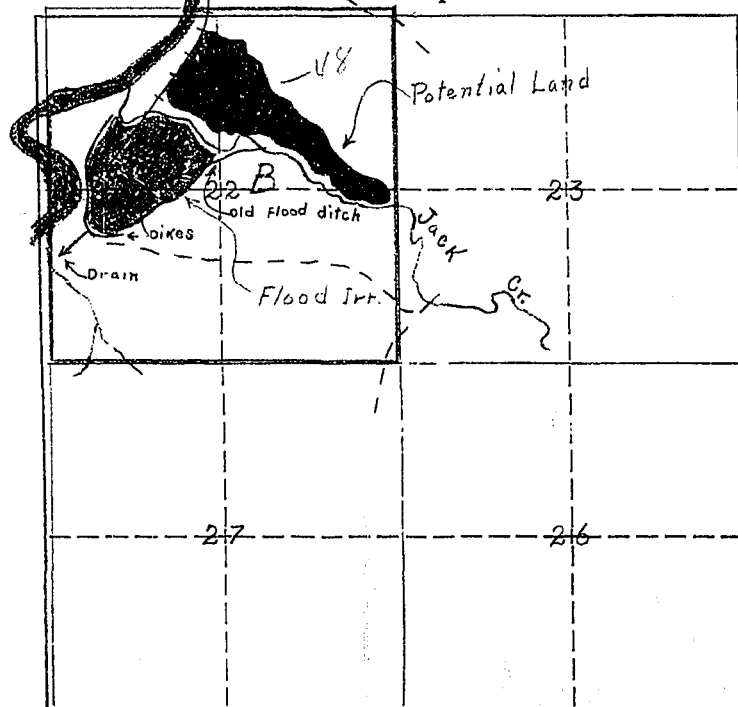

Ownership covers
only irrigated land,
All ownership for
dry land not shown.

Tongue River Basin

Farm Checked

STATE OF MONTANA

Code No. 22BBy Lee, Jim

STATE ENGINEER'S OFFICE

County CusterArea Garland

WATER RESOURCES SURVEY

T. 4N R. 47E Sec. 22Date 6/5/77Photo No. HA-13-176Legal Land Owner Reeves, EarlAddress Tongue River StageOperator Same

Address _____

Water is delivered by:

Federal Project _____ Pres. _____ Pot. _____

Ditch Company _____ Pres. _____ Pot. _____

Irrigation District _____ Pres. _____ Pot. _____

Private System ☒ Pres. 56 Pot. 48

Totals _____

Flood ☒ Pump _____ Reservoir ☒ Gravity _____Size and Capacity, Pump, etc. ☒ _____Original Appropriator, Company ☒ App. No. _____Original Appropriator, Private J.P. Huxtable App. No. 934
(Show date of appropriation under Remarks)Is the system an extension of another system? Yes _____ No ☒Is all land irrigated from one system? Yes ☒ No _____

(If No, show break down on map)

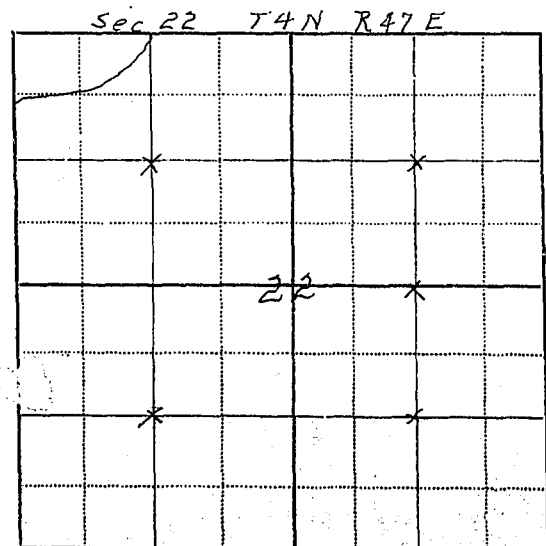
Source of Water Flood water from Jack CreekAcres Irrigated 1946 56 acresPotential Acres 34 Seeped 0Explain need dam and dikes to irr on N. side of Jack CrkCondition of System FairAdequate Supply Yes ☒ No ☒Explain depends on Rain in Jack CreekTopography Tongue River bottom landInformation From Earl ReevesRemarks 934- 4/16/09

original works put in by Huxtable included one or two dams in Jack Creek and dykes to spread the water. These works are now out but water still spreads out on land and is controlled by dykes around lower side of field and drain into river. Old N.S. r.r. bed is used as dyke. Flooded land is all S.W. of Jack Crk. but there is 34 acres (AAA fig.) N.E. side of Jack Crk. which could be irrigated by putting dam in crk.

934

STATE ENGINEERS OFFICE
Water Resources Survey

Notice of Appropriation

1. County Custer Book D Page 183 Record W.R.

2. Name of Appropriator J. P. Huxtable Address Etna, Custer Co.

3. Date Appropriated April 10, 1909 Date Filed April 10, 1909

Amount Appropriated, Miners Inches 1000, Cubic Feet per second

4. Name of Stream Jack Creek Tributary Basin

5. Point of Diversion At a point on its

Sec. Twp. Rge. Bank of Stream Both

6. Purpose For domestic and stock watering purposes.

7. Description of System A dam and two ditches 48" X 48" in size which carries and conducts 1000 inches of water from said creek, which said dam and ditches diverts the water from said stream at a point upon its both banks and one of said ditches runs in a northwesterly direction from said dam and the other in a southwesterly direction from said dam, thence over and upon said land (or mining claim)

8. Land Description of Intended Place of Use

N. 1/2 Sec. 22, T. 14N, R. 14E, 1/4 Sec. 22, T. 14N, R. 14E, 145.19 acres, Florence L. Baskerville, Miles City.

9. Remarks (Pertaining to Use, etc.)

Decree

10. Case No. Date Amt. Decreed: M. I. C. F. S.

11. To Whom Decreed Address

12. Name of Ditch Maximum Capacity (C. F. S.)

13. Date of Priority Purpose

14. Land Description of Place of Use as Decreed

15. Remarks (Present Use Status, etc.)



NOTICE
These forms are the
property of the State
of Montana and must
be returned.

STATE OF MONTANA
STATE ENGINEERS OFFICE
Water Resources Survey

FORM WR-1-2M 12-47

Code No. 320

County Custer

T. 4N R. R47

Name of Land Owner P. T. Bennett Address Garland, Mont.

Name of Operator _____ Address _____

Part A

TO BE FILED BY THOSE OBTAINING IRRIGATION WATER FROM
A DITCH COMPANY OR IRRIGATION DISTRICT

1. Water is delivered by: _____
Name of Ditch, Ditch Company or District Supplying Water
2. State the number of acres you irrigate under this system _____ Shares you hold _____
3. If you obtain water from more than one Company, give the number of shares, acres irrigated and the name of the Company under "Remarks." If you obtain water from a Ditch Company and also have a private system fill in both Part A and Part B.

Part B

TO BE FILED BY THOSE WHO HAVE A PRIVATE DITCH, PUMP OR IRRIGATION SYSTEM
or those who have a private water right under a Ditch Company

4. In what year was this land first irrigated? Date See attached filings
5. Give the name of the original appropriator (first user): _____
6. Give the date appropriated _____ Amount filed on: Miners Inches _____ C. F. S. _____
7. State the total number of acres irrigated under this system: _____
8. Give the point of diversion: _____ $\frac{1}{4}$ Section _____ Township _____ Range _____

Part C

TO BE FILED BY ALL WATER USERS IN ADDITION TO PART A OR PART B

9. Source of Water: Haddow Creek
Name of stream or lake from which water is originally diverted
10. Water is obtained by: (Check one) Gravity ☒ Pumping _____ Other _____
11. What is the greatest number of acres you have irrigated? 7 Date _____
12. How many acres did you irrigate in 1947? (Crop and pasture) 12.0
13. State the total number of additional acres that could be irrigated by increasing the water supply, land leveling, etc. 0 This land is under what ditch? _____
14. How many acres of seeped land do you have which could be drained and put into production? 0
15. What is the condition of your irrigation system? Fair
16. Is your water supply adequate? Yes ☒ No ☐ Explain Flood In
17. REMARKS: See field form filed in
T3N R47E

Over

NOTE: The foregoing questions apply only to irrigated land shown on this plat.

DESCRIPTION AND MAP OF FARM

18. Legal Description of this Farm S2, Sec 32, T4N R47E



IRRIGATED LAND

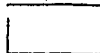

NON-IRRIGATED LAND

North

West

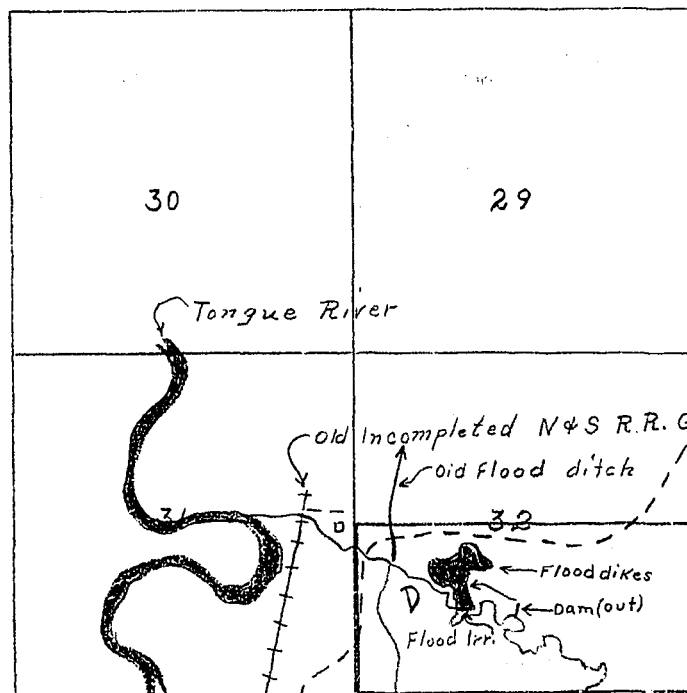

East

South

Ownership covers only irrigated land. All ownership for dry land not shown.

19. If the above land is irrigated from more than one ditch please give the acreage under each ditch in 19A and indicate the location of the land irrigated from each on the above map.

19A. Ditch: Haddow Creek flood irr. Acres: 12.0

Ditch: _____ Acres: _____

Information supplied by:

Name P. T. Bennett Address _____ Date 2/8/47

REMARKS: _____

If you cannot answer all of the questions on this form answer as many as you can and return the form to us as soon as possible.

STATE ENGINEERS OFFICE
Water Resources Survey

COUNTY Custer

FILE NO. 49-T4N-R47E

Owner Dennis, T. T. Address Garland, Montana

AAA Owner _____ Address _____

Operator " " Address " "

New Owner _____ Address _____

New Operator _____ Address _____

Assessment Record None

Assessed Acreage 0

Legal Description of This Farm S² Sec. 32; T. 4N-R.

Total Acres in Farm ✓

Code Number 32D

Photo No. MA 32-63

AAA Contract No. _____

AAA Total Cropland Acreage _____

App. No. 783; 785; (1910 on field form?)

Decree No. _____

Land is located in

Twp. 4N Rge. 47E Twp. 3N Rge. 47E

Twp. _____ Rge. _____ Twp. _____ Rge. _____

Filed in Twp. 4N Rge. 47E

Remarks also own some land

in Sec. 6; T. 3N-R. 47E

Farm Map

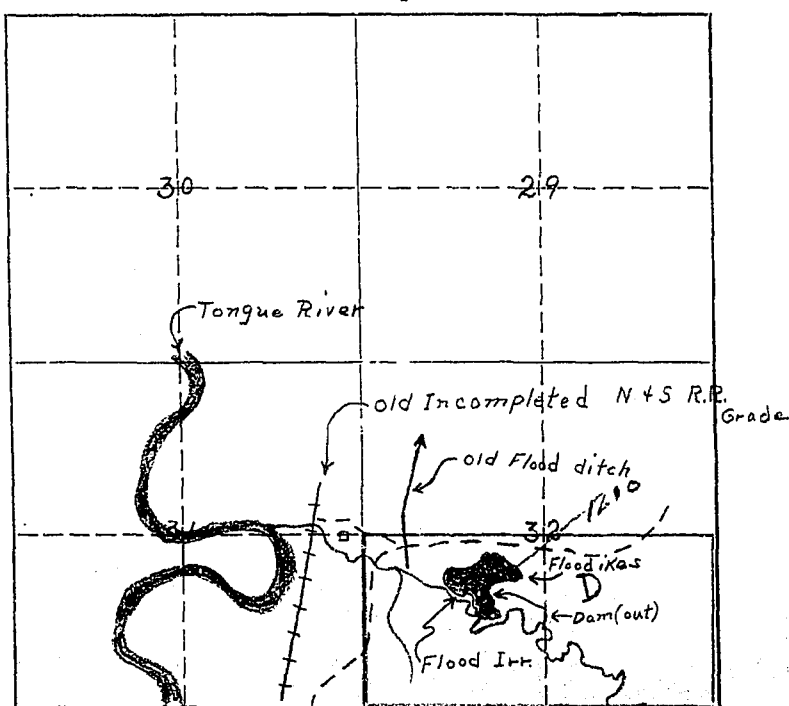

Ownership covers
only irrigated land,
All ownership for
dry land not shown!

Tongue River Basin

STATE ENGINEERS' OFFICE
Water Resources Survey
Notice of Appropriation

1. County Custer Book C Page 274 Record W.R.
2. Name of Appropriator Harry F. Evans Address Custer Co., Montana
3. Date Appropriated Sept. 24, 1906 Date Filed Sept. 24, 1906
- Amount Appropriated, Miners Inches 1000, Cubic Feet per second
4. Name of Stream Hadow Creek Tributary Basin
5. Point of Diversion About 15 chains East of the 1/4 S.C. on the south side of said
Sec. 32 Twp. 4N Rge. 47E Bank of Stream
6. Purpose For irrigation and other purposes.
7. Description of System Dam and ditch and reservoir
8. Land Description of Intended Place of Use
NW 1/4 SW 1/4 Sec. 32-5N-47E, 80 acres, P. T. Bennett, Garland, Montana
SW 1/4 SE 1/4 Sec. 32-4N-47E, 40 acres, U. S. A.
9. Remarks (Pertaining to Use, etc.)

Decree

10. Case No. Date Amt. Decreed : M. I. C. F. S.
11. To Whom Decreed Address
12. Name of Ditch Maximum Capacity (C. F. S.)
13. Date of Priority Purpose
14. Land Description of Place of Use as Decreed
15. Remarks (Present Use Status, etc.)

STATE ENGINEERS OFFICE
Water Resources Survey

Notice of Appropriation

785

1. County Custer Book E Page 441 Record W.R.
2. Name of Appropriator James N. Young Address Miles City, Montana
3. Date Appropriated November 22, 1917 Date Filed Dec. 22, 1917
Amount Appropriated, Miners Inches 500 or 12 1/2 Cubic Feet per second
4. Name of Stream So. Fork Haddow Creek Tributary Basin
5. Point of Diversion Dam to be located upon the said fork about 50 yards from its
junction with the main creek about 150 yds. So. of the SE corner of the entry
NE 1/4 Sec. 5 Twp. 3N. Rge. 47E. Bank of Stream S.W.
6. Purpose For irrigation
7. Description of System A dam and a ditch 16" X 48" wide which carries and conducts said
amount of water from said creek and runs thence in a northerly and westerly direction
over and upon the land entry, thence over and upon said land (or mining claim)
8. Land Description of Intended Place of Use SW 1/4 Sec. 32-4N-47E, 40 acres, P. T. Bennett, Garland, Montana
9. Remarks (Pertaining to Use, etc.)

Decree

10. Case No. Date Amt. Decreed: M. I. C. F. S.
11. To Whom Decreed Address
12. Name of Ditch Maximum Capacity (C. F. S.)
13. Date of Priority Purpose
14. Land Description of Place of Use as Decreed
15. Remarks (Present Use Status, etc.)



NOTICE
These forms are the
property of the State
of Montana and must
be returned.

STATE OF MONTANA
STATE ENGINEERS OFFICE

Water Resources Survey

FORM WR-1-2M 12-47

Code No. 12A-13A

County Custer

T. 4N R. 47E

Name of Land Owner: James H. Biddle

Address Union City, T.R.S.

Name of Operator: _____

Address _____

Part A

TO BE FILED BY THOSE OBTAINING IRRIGATION WATER FROM
A DITCH COMPANY OR IRRIGATION DISTRICT

1. Water is delivered by: _____
Name of Ditch, Ditch Company or District Supplying Water
2. State the number of acres you irrigate under this system _____ Shares you hold _____
3. If you obtain water from more than one Company, give the number of shares, acres irrigated and the name of the Company under "Remarks." If you obtain water from a Ditch Company and also have a private system fill in both Part A and Part B.

Part B

TO BE FILED BY THOSE WHO HAVE A PRIVATE DITCH, PUMP OR IRRIGATION SYSTEM
or those who have a private water right under a Ditch Company

4. In what year was this land first irrigated? Date No data
5. Give the name of the original appropriator (first user): _____
6. Give the date appropriated _____ Amount filed on: Miners Inches _____ C. F. S. _____
7. State the total number of acres irrigated under this system: _____
8. Give the point of diversion: _____ $\frac{1}{4}$ _____ $\frac{1}{4}$ Section _____ Township _____ Range _____

Part C

TO BE FILED BY ALL WATER USERS IN ADDITION TO PART A OR PART B

9. Source of Water: No name Couleer
Name of stream or lake from which water is originally diverted
10. Water is obtained by: (Check one) Gravity ☒ Pumping ☒ Other _____
11. What is the greatest number of acres you have irrigated? ? Date _____
12. How many acres did you irrigate in 1947? (Crop and pasture) 5.0
13. State the total number of additional acres that could be irrigated by increasing the water supply, land leveling, etc. 102.0 This land is under what ditch? Pump ditch from Tongue R.
Flood Irrigation - Couleer
14. How many acres of seeped land do you have which could be drained and put into production? _____
15. What is the condition of your irrigation system? Flood fair
16. Is your water supply adequate? Yes ☒ No ☒ Explain On Tongue no
17. REMARKS: on Couleer,

Also 600 acres of potential by flood from
no name couleer

NOTE: The foregoing questions apply only to irrigated land shown on this plat.

DESCRIPTION AND MAP OF FARM

18. Legal Description of this Farm

See attached form



IRRIGATED LAND



NON-IRRIGATED LAND



Potential Land

North

West

East

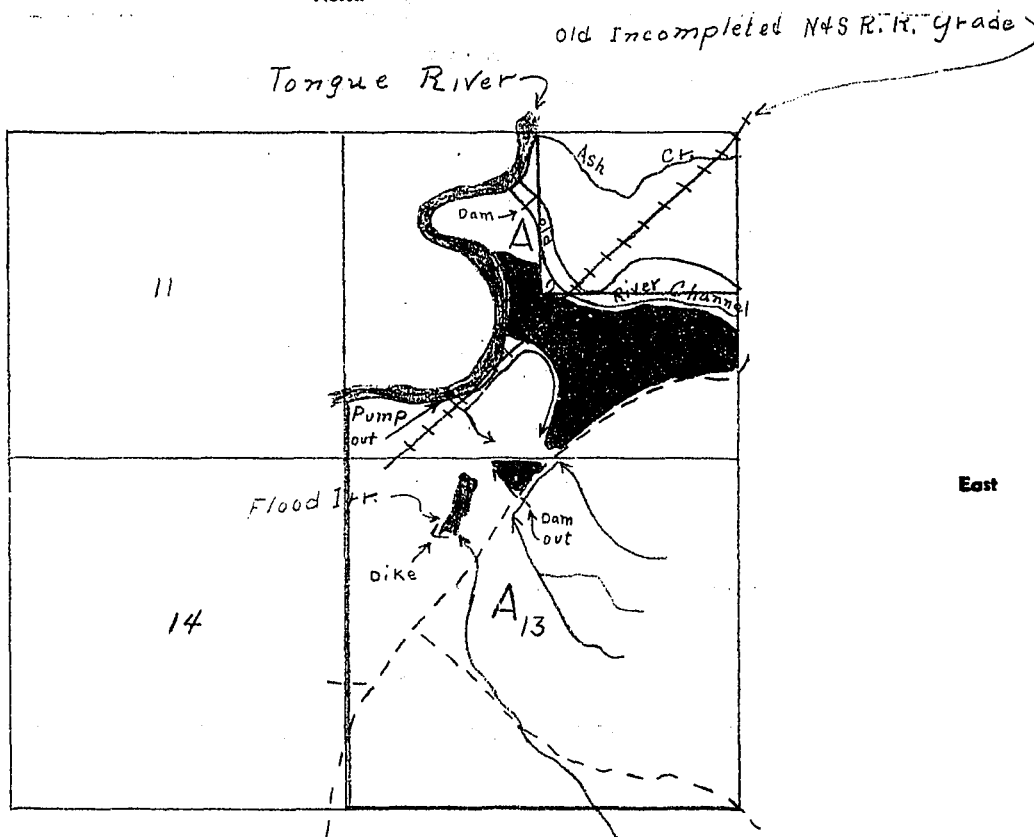

South

Shading covers only irrigated land. All ownership for all land not shown.

19. If the above land is irrigated from more than one ditch please give the acreage under each ditch in 19A and indicate the location of the land irrigated from each on the above map.

19A. Ditch: *No name Coulee flood ditch* Acres: *5.0*

Ditch: _____ Acres: _____

Information supplied by:

Name *See attached form* Address _____ Date _____

REMARKS: _____

If you cannot answer all of the questions on this form answer as many as you can and return the form to us as soon as possible.

STATE ENGINEERS OFFICE
Water Resources Survey

COUNTY Custer

FILE NO. 49-T. 4N-R. 47E

Owner Bickle, Glenn H Address Miles City-Tongue River Stage

AAA Owner Address

Operator " " Address " " " "

New Owner Address

New Operator Address

Assessment Record None

Assessed Acreage 0

Legal Description of This Farm Lot 5, — the part of the NE⁴ east of Tongue River,
lots 6, 8, 9, SE⁴, Sec. 12; all of Sec. 13; T. 4N-R. 47E

Code Number 12A, 13A

Photo No. Ma 13-176

AAA Contract No.

AAA Total Cropland Acreage

App. No. No Record by Disrupt

Decree No.

Land is located in

Twp. 4N Rge. 47E Twp. Rge.

Twp. Rge. Twp. Rge.

Filed in Twp. 4N Rge. 47E

Remarks

Total Acres in Farm ✓
old Incompleted N⁴S R.R. Grade
Farm Map Tongue River

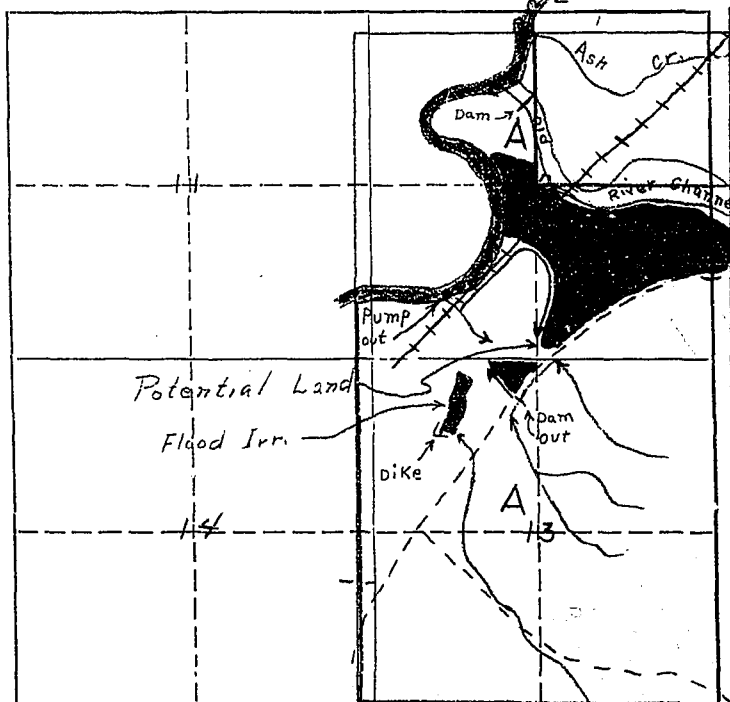

Ownership covers
only irrigated land.
All ownership for
dry land not shown.

Tongue River Basin

Farm Checked

By Collins & Joe

STATE OF MONTANA

STATE ENGINEER'S OFFICE

Area Tongue

WATER RESOURCES SURVEY

Corde No. 12A, 13ACounty CusterT. 4N R. 47E Sec. 12, 13Date 5/23/47Photo No. MA 13-176Legal Land Owner Bickle, G. H.Address McCarty Tongue
River StageOperator Same

Address

Water is delivered by:

Federal Project Tongue River Pump ditch Pres. 0 Pot. 102.0

Ditch Company Pres. Pot.

Irrigation District Pres. 6.0 Pot. PlasimPrivate System Flood Pres. 5.0 Pot. 6.0

Totals

Flood ☒ Pump out Reservoir GravitySize and Capacity, Pump, etc. 8" Submerged - 10' lift Tractor

Original Appropriator, Company App. No.

Original Appropriator, Private None App. No.
(Show date of appropriation under Remarks)

Is the system an extension of another system? Yes No

Is all land irrigated from one system? Yes No

(If No, show break down on map)

Source of Water No name CreekAcres Irrigated 19. 46 5.0Potential Acres Seeped 0

Explain

Condition of System fairAdequate Supply Yes No ☒Explain flood only

Topography

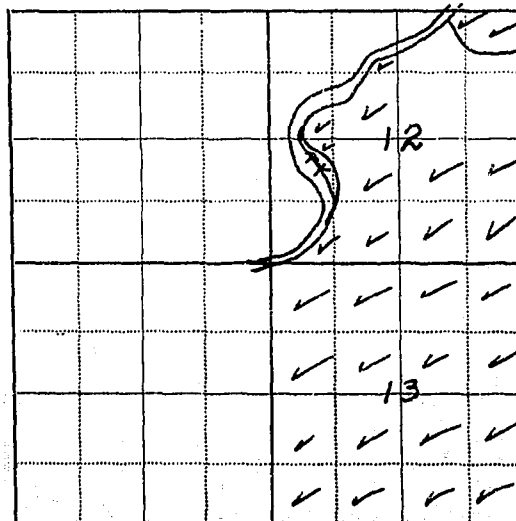
Information From G. H. BickleRemarks pump not in use, no intention
at this time

February 12, 1948

Glenn H. Bickle
Tongue River Stage
Miles City, Montana

Re: Flood Irrigation

Dear Sir:

Custer

Lot 5, part of NE $\frac{1}{4}$, Lots 6,8,9,SE $\frac{1}{4}$ Sec. 12, All 13, T. 4N., R. 47E.



NOTICE
These forms are the
property of the State
of Montana and must
be returned.

STATE OF MONTANA
STATE ENGINEERS OFFICE

Water Resources Survey

FORM WR-1-2M-12-47
Code No. 14B
County Center
T. 4N R. 47E

Name of Land Owner Chas. H. Hout Address Wilm City - T. R. 5,
Name of Operator _____ Address _____

Part A

TO BE FILED BY THOSE OBTAINING IRRIGATION WATER FROM
A DITCH COMPANY OR IRRIGATION DISTRICT

1. Water is delivered by: _____
Name of Ditch, Ditch Company or District Supplying Water
2. State the number of acres you irrigate under this system. _____ Shares you hold _____
3. If you obtain water from more than one Company, give the number of shares, acres irrigated and the name of the Company under "Remarks." If you obtain water from a Ditch Company and also have a private system fill in both Part A and Part B.

Part B

TO BE FILED BY THOSE WHO HAVE A PRIVATE DITCH, PUMP OR IRRIGATION SYSTEM
or those who have a private water right under a Ditch Company

4. In what year was this land first irrigated? Date See attached filings
5. Give the name of the original appropriator (first user): _____
6. Give the date appropriated _____ Amount filed on: Miners Inches _____ C. F. S. _____
7. State the total number of acres irrigated under this system: _____
8. Give the point of diversion: _____ $\frac{1}{4}$ _____ $\frac{1}{4}$ Section _____ Township _____ Range _____

Part C

TO BE FILED BY ALL WATER USERS IN ADDITION TO PART A OR PART B

9. Source of Water: Dry Creek, No name Coulee & Tongue R.
Name of stream or lake from which water is originally diverted
10. Water is obtained by: (Check one) Gravity ☒ Pumping ☒ Other _____
11. What is the greatest number of acres you have irrigated? 32 Date _____
12. How many acres did you irrigate in 1947? (Crop and pasture) 20
13. State the total number of additional acres that could be irrigated by increasing the water supply, land leveling, etc. 120 This land is under what ditch? Tongue R. pump ditch
14. How many acres of seeped land do you have which could be drained and put into production? 0
15. What is the condition of your irrigation system? Pump system out
16. Is your water supply adequate? Yes ☒ No ☒ Explain Yes in Tongue
17. REMARKS: but no in Coulee & Dry Creek,

Over

NOTE: The foregoing questions apply only to irrigated land shown on this plat.

DESCRIPTION AND MAP OF FARM

18. Legal Description of this Farm Lots 1, 5, 6, 8, 9, W 25W 4, S 2E 4SW 4,
S 2SE 4, Sec 14, T 4N R 47E.

 IRRIGATED LAND

 NON-IRRIGATED LAND

 Potential Land

North

West

East

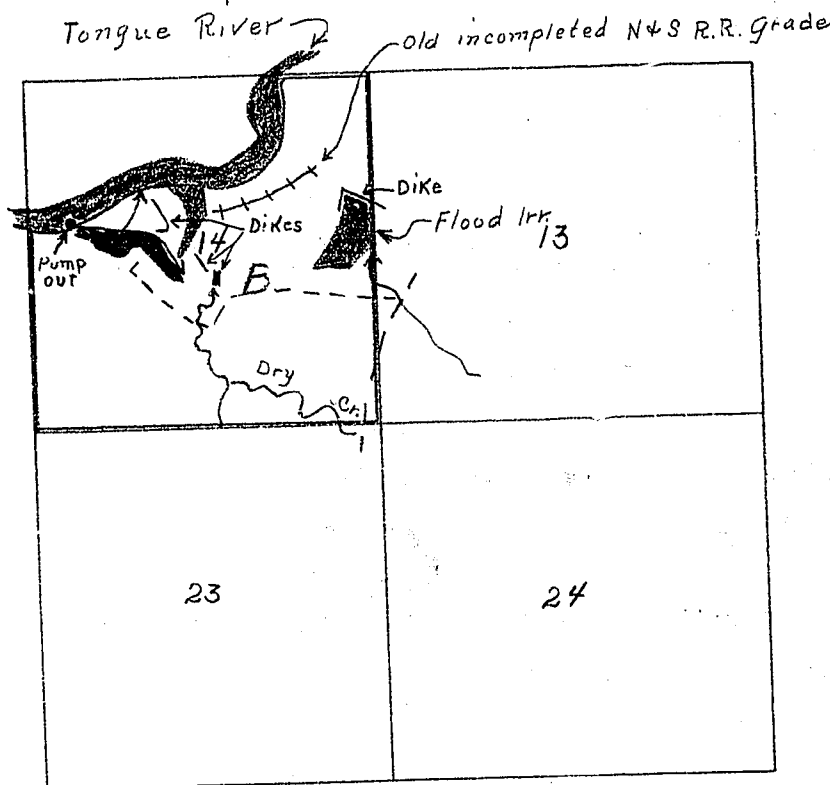

South

Ownership covers
only irrigated land.
All ownership for
dry land not shown.

19. If the above land is irrigated from more than one ditch please give the acreage under each ditch in 19A and indicate the location of the land irrigated from each on the above map.

19A. Ditch: Dry Creek flood Acres: 8.0

Ditch: No name Culee flood Acres: 12.0

Information supplied by: Tongue River pump potential 12.0

Name See attached form Address _____ Date _____

REMARKS: _____

If you cannot answer all of the questions on this form answer as many as you can and return the form to us as soon as possible.

Farm Checked

STATE OF MONTANA

Code No. 14B, 11C.By Collins & Joe

STATE ENGINEER'S OFFICE

County CusterArea Tongue

WATER RESOURCES SURVEY

T. TIV R. 77E Sec. 11, 17Date 5/22/47Photo No. MA 13-176Legal Land Owner Hout, Chas. H.Address Miles City TongueOperator Hout, BobAddress Same

Water is delivered by:

Federal Project _____ Pres. _____ Pot. _____

Ditch Company _____ Pres. _____ Pot. _____

Irrigation District _____ Pres. _____ Pot. _____

Private System Flood Pres. 70 Pot. 20

Totals _____

Flood _____ Pump _____ Reservoir _____ Gravity _____

Size and Capacity, Pump, etc. _____

Original Appropriator, Company _____ App. No. _____

Original Appropriator, Private Flora B. Howard App. No. 2172
(Show date of appropriation under Remarks)Is the system an extension of another system? Yes _____ No ✓Is all land irrigated from one system? Yes ✓ No _____

(If No, show break down on map)

Source of Water no name creek & Dry CreekAcres Irrigated 19 46 35 2010Potential Acres pump 14 Flood 20 Seeped 0

Explain _____

Condition of System no pump in, ditches fair
flood system newAdequate Supply _____ Yes _____ No ✓Explain Flood onlyTopography Bottom & 1st. terraceInformation From Bob Hout

Remarks _____

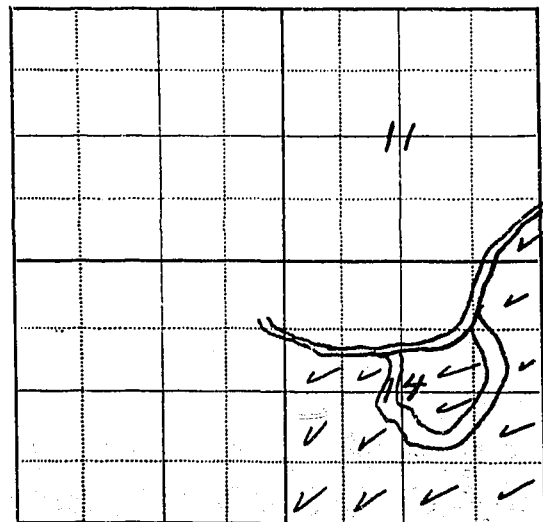

(over)

Has no tractor at present to pump with.

Bob Hoot says that his dad's first wife, Bessie Howard, took out an appropriation on this no name creek. Our records show a Flora B. Howard on a no name creek but he wasn't sure that this was the same person.

A neighbor, G. H. Bickle says that his lawyer could find no app. on this same creek.

STATE ENGINEERS OFFICE
Water Resources Survey

COUNTY Custer

FILE NO. 49-T-4N-R-47E

Owner Haut, Chas. H.

Address Miles City, (Tongue River Stage)

AAA Owner

Address

Operator Haut, Bob

Address " "

New Owner

Address

New Operator

Address

Assessment Record None

Assessed Acreage 2

Legal Description of This Farm lot 3, Sec. 11; lots 1, 5, 6, 8, 9, W² 31⁴, S² 5⁴, S² 3² Sec. 14, T. 4N-R. 47E

Total Acres in Farm ✓

Code Number 14B, 11C

Photo No. Ma 13-176

AAA Contract No.

AAA Total Cropland Acreage

App. No. 961, 2172

Decree No.

Potential

Land is located in

Twp. 4N Rge. 47E Twp. Rge.

Twp. Rge. Twp. Rge.

Filed in Twp. 4N Rge. 47E

Remarks

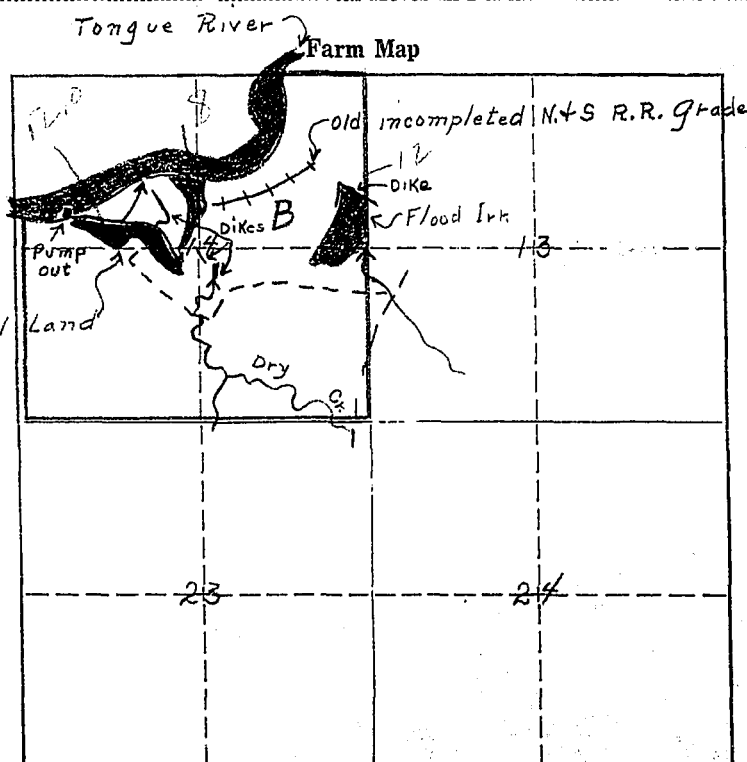

Ownership covers
only irrigated land.
All ownership for
dry land not shown.

Tongue River Basin

STATE ENGINEERS OFFICE
Water Resources Survey
Notice of Appropriation

1. County Custer Book B Page 329 Record W.R.
2. Name of Appropriator G. M. Kirwan Address Custer Co., Montana
Since 1898
3. Date Appropriated April 6, 1903 Date Filed April 22, 1903
Amount Appropriated, Miners Inches 1000, Cubic Feet per second
4. Name of Stream Kirwan Creek Tributary Basin
5. Point of Diversion on the SW 1/4
Sec. 10 Twp. 4N Rge. 47E Bank of Stream
6. Purpose For irrigating
7. Description of System A dam and ditch. Said ditch is 4 ft. wide and 25 inches deep,
running from dam aforesaid to said land.
8. Land Description of Intended Place of Use
Sec. 10, 14, 15, T.4N., R.47E, 330 acres.
9. Remarks (Pertaining to Use, etc.) That I appropriated and have use said water
for above described purpose ~~for~~ each summer since and including
the year 1898.

Decree

10. Case No. Date Amt. Decreed: M. I. C. F. S.
11. To Whom Decreed Address
12. Name of Ditch Maximum Capacity (C. F. S.)
13. Date of Priority Purpose
14. Land Description of Place of Use as Decreed
15. Remarks (Present Use Status, etc.)

STATE ENGINEERS OFFICE
Water Resources Survey

Notice of Appropriation

1. County Custer Book D Page 157 Record M.R.
2. Name of Appropriator Flora B. Howard Address Miles City, Custer Co.
3. Date Appropriated Feb. 16, 1909 Date Filed Feb. 16, 1909
- Amount Appropriated, Miners Inches 500, Cubic Feet per second _____
4. Name of Stream Unnamed Creek Tributary _____ Basin _____
5. Point of Diversion In an unnamed Creek in
NE $\frac{1}{4}$
 Sec. 13 Twp. 4N. Rge. 47E. Bank of Stream West.
6. Purpose Irrigating and other purposes.
7. Description of System A ditch 60 X 48 inches which carries and conducts 500 in. of water
and runs thence in a west-southwesterly direction to and upon the lands above described
thence over and upon said land.
8. Land Description of Intended Place of Use _____
Lots 1, 5, 6, Sec. 14-4N-47E, 112.64 acres, Chas. A. Hout, Miles City
9. Remarks (Pertaining to Use, etc.) _____

Decree

10. Case No. _____ Date _____ Amt. Decreed: M. I. _____ C. F. S. _____
11. To Whom Decreed _____ Address _____
12. Name of Ditch _____ Maximum Capacity (C. F. S.) _____
13. Date of Priority _____ Purpose _____
14. Land Description of Place of Use as Decreed _____
15. Remarks (Present Use Status, etc.) _____



NOTICE
These forms are the
property of the State
of Montana and must
be returned.

STATE OF MONTANA
STATE ENGINEERS OFFICE
Water Resources Survey

FORM WR-1-2M 12-47

Code No. 11B-12B

County Custer

T. 41Y R. R. 47E

Name of Land Owner Carol & Elsie Howard Address 117 N. Center St. Miles City

Name of Operator _____ Address _____

Part A

TO BE FILED BY THOSE OBTAINING IRRIGATION WATER FROM
A DITCH COMPANY OR IRRIGATION DISTRICT

1. Water is delivered by: _____
Name of Ditch, Ditch Company or District Supplying Water
2. State the number of acres you irrigate under this system _____ Shares you hold _____
3. If you obtain water from more than one Company, give the number of shares, acres irrigated and the name of the Company under "Remarks." If you obtain water from a Ditch Company and also have a private system fill in both Part A and Part B.

Part B

TO BE FILED BY THOSE WHO HAVE A PRIVATE DITCH, PUMP OR IRRIGATION SYSTEM
or those who have a private water right under a Ditch Company

4. In what year was this land first irrigated? Date No data
5. Give the name of the original appropriator (first user): _____
6. Give the date appropriated _____ Amount filed on: Miners Inches _____ C. F. S. _____
7. State the total number of acres irrigated under this system: _____
8. Give the point of diversion: _____ $\frac{1}{4}$ _____ $\frac{1}{4}$ Section _____ Township _____ Range _____

Part C

TO BE FILED BY ALL WATER USERS IN ADDITION TO PART A OR PART B

9. Source of Water: Plumbet Creek & Canleer
Name of stream or lake from which water is originally diverted
10. Water is obtained by: (Check one) Gravity ☒ Pumping _____ Other _____
11. What is the greatest number of acres you have irrigated? 2 Date _____
12. How many acres did you irrigate in 1947? (Crop and pasture) 161.0
13. State the total number of additional acres that could be irrigated by increasing the water supply, land leveling, etc. 0 This land is under what ditch? _____
14. How many acres of seeped land do you have which could be drained and put into production? 0
15. What is the condition of your irrigation system? Flood Dyke System, fair
16. Is your water supply adequate? Yes _____ No ☒ Explain Flood Dyke
17. REMARKS: _____

Perry J. McKing filed on dry creek
for lands in 12 & 13, but don't not think
it was for this land, but land South of
the Tongue River

Over

NOTE: The foregoing questions apply only to irrigated land shown on this plat.

DESCRIPTION AND MAP OF FARM

18. Legal Description of this Farm

See attached form



IRRIGATED LAND



NON-IRRIGATED LAND

North

West

East

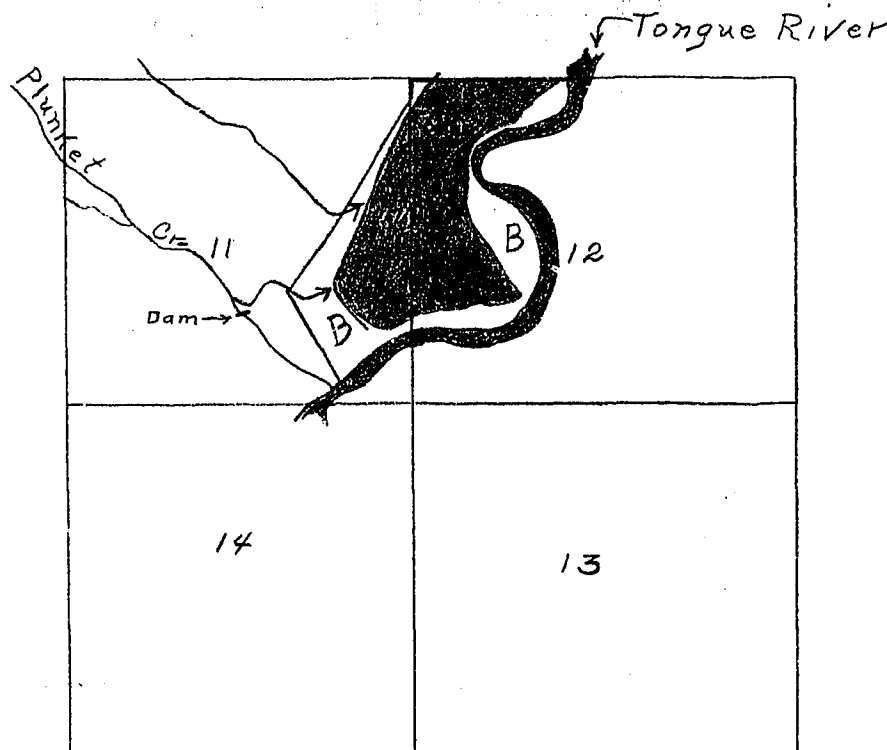

Ownership covers
only irrigated land.
All ownership for
dry land not shown.

South

19. If the above land is irrigated from more than one ditch please give the acreage under each ditch in 19A and indicate the location of the land irrigated from each on the above map.

19A. Ditch: *Plunket Cr. + Coulee flood line* Acres: *161.0*

Ditch: _____ Acres: _____

Information supplied by:

Name *Field survey* Address _____ Date *6/5/47*

REMARKS: *Johnson & Paulist*

If you cannot answer all of the questions on this form answer as many as you can and return the form to us as soon as possible.

STATE ENGINEERS OFFICE
Water Resources Survey

COUNTY Cluster

FILE NO. 49-T-4N-R-47E

Owner Howard, Elise & Carol Address 117 N. Center St., Miles City

AAA Owner _____ Address _____

Operator " " " Address " " "

New Owner _____ Address _____

New Operator _____ Address _____

Assessment Record None

Assessed Acreage 0

Legal Description of This Farm lots 3, 4, 7, N. 4 N. 4, Sec. 12, (Part of E. 1/4 Meets & Bounds)
of Sec. 11, T. 4N-R. 47E

Total Acres in Farm ✓

Code Number 118, 123

Photo No. 412-13-176

AAA Contract No. _____

AAA Total Cropland Acreage _____

App. No. 538 - app. for

Decree No. other lands
in Sec 12-4-13

Land is located in

Twp. 4N Rge. 47E Twp. 4N Rge. 48E

Twp. _____ Rge. _____ Twp. _____ Rge. _____

Filed in Twp. 4N Rge. 47E

Remarks _____

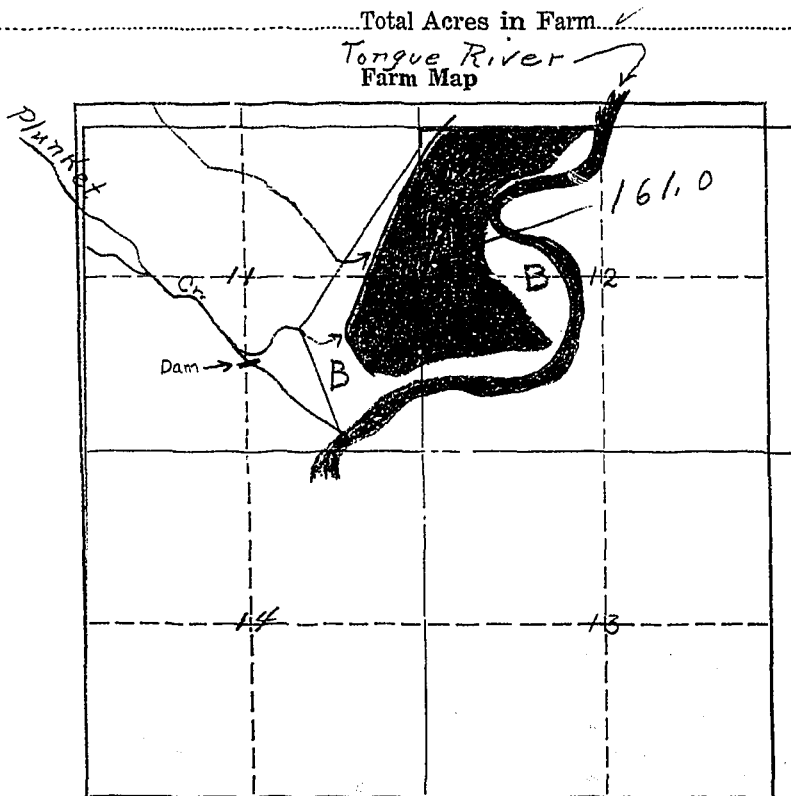

Ownership covers
only irrigated land.
All ownership for
dry land not shown.

Tongue River Basin

February 12, 1948

Carol & Elise Howard
117 N. Center St.
Miles City, Montana

Re: Flood Irrigation Plunket Creek

Dear Sir:

Custer

Lots 3,4,7,NW $\frac{1}{4}$ NW $\frac{1}{4}$ Sec. 12, Part E $\frac{1}{2}$ Sec. 12, T. 4N., R. 47E.

STATE ENGINEERS OFFICE
Water Resources Survey
Notice of Appropriation

538

1. County Custer Book E Page 502 Record W.R.
2. Name of Appropriator Perry J. McKay Address Miles City, Montana
(24)
3. Date Appropriated Nov. 23, 1933 Date Filed Nov. 25, 1933
Amount Appropriated, Miners Inches 160, Cubic Feet per second 4
4. Name of Stream Dry Creek Tributary Tongue River Basin
5. Point of Diversion On the W. side of the county road at a point about 1500 ft. NE of
the intersection of the county road and the line between Sections
Sec. 13 & 14 Twp. 4N. Rge. 47E. Bank of Stream Both
6. Purpose For irrigation, watering stock and domestic purposes.
7. Description of System A dam and a ditch 40" X 36" in size, which carries and conducts
said amount of water from said creek and runs thence in a northerly and westerly
direction, thence over and upon said land.
8. Land Description of Intended Place of Use Box 347
In Lots 5, 6, 8, 9, N3SE4, SW4SE4 Sec. 12-4N-47E, 228.53 acres, Perry J. McKay, Billings
All Sec. 13-4N-47E, 640 acres " " "
9. Remarks (Pertaining to Use, etc.)

Decree

10. Case No. Date Amt. Decreed: M. L. C. F. S.
11. To Whom Decreed Address
12. Name of Ditch Maximum Capacity (C. F. S.)
13. Date of Priority Purpose
14. Land Description of Place of Use as Decreed
15. Remarks (Present Use Status, etc.)



NOTICE
These forms are the
property of the State
of Montana and must
be returned.

STATE OF MONTANA
STATE ENGINEERS OFFICE
Water Resources Survey

FORM WR-1-24 (2-47)
200-29A-30A-31A
Code No. 32A
County Custer
T. 4N R. 47

Name of Land Owner Hutchinson Elsworth Corp Address Aberdeen, S. Dak.
Name of Operator O. Bilger Address Miller City

Part A

TO BE FILED BY THOSE OBTAINING IRRIGATION WATER FROM
A DITCH COMPANY OR IRRIGATION DISTRICT

1. Water is delivered by: _____ Name of Ditch, Ditch Company or District Supplying Water
2. State the number of acres you irrigate under this system. _____ Shares you hold _____
3. If you obtain water from more than one Company, give the number of shares, acres irrigated and the name of the Company under "Remarks." If you obtain water from a Ditch Company and also have a private system fill in both Part A and Part B.

Part B

TO BE FILED BY THOSE WHO HAVE A PRIVATE DITCH, PUMP OR IRRIGATION SYSTEM
or those who have a private water right under a Ditch Company

4. In what year was this land first irrigated? Date See attached water rights
5. Give the name of the original appropriator (first user): _____
6. Give the date appropriated _____ Amount filed on: Miners Inches _____ C. F. S. _____
7. State the total number of acres irrigated under this system: _____
8. Give the point of diversion: _____ $\frac{1}{4}$ _____ $\frac{1}{4}$ Section _____ Township _____ Range _____

Part C

TO BE FILED BY ALL WATER USERS IN ADDITION TO PART A OR PART B

9. Source of Water: Tongue River
Name of stream or lake from which water is originally diverted
10. Water is obtained by: (Check one) Gravity _____ Pumping ☒ Other _____
11. What is the greatest number of acres you have irrigated? 233 Date ?
12. How many acres did you irrigate in 1947? (Crop and pasture) 97.0
13. State the total number of additional acres that could be irrigated by increasing the water supply, land leveling, etc. 136.0 This land is under what ditch? old flood ditch
14. How many acres of seeped land do you have which could be drained and put into production? _____
15. What is the condition of your irrigation system? Good
16. Is your water supply adequate? Yes ☒ No _____ Explain _____
17. REMARKS: _____

Over

NOTE: The foregoing questions apply only to irrigated land shown on this plat.

DESCRIPTION AND MAP OF FARM

18. Legal Description of this Farm

See attached form for map & description



IRRIGATED LAND

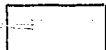

NON-IRRIGATED LAND

North

West

East

South

Ownership covers
only irrigated land.
All ownership for
dry land not shown.

19. If the above land is irrigated from more than one ditch please give the acreage under each ditch in 19A and indicate the location of the land irrigated from each on the above map.

19A. Ditch: *Old Flood Ditch from Haddow Cr.* Acres: *136.0*

Ditch: *Hutchinson pump ditch Tongue River* Acres: *97.0*

Information supplied by:

Name _____ Address _____ Date _____

REMARKS: _____

If you cannot answer all of the questions on this form answer as many as you can and return the form to us as soon as possible.

WR-2

T4N-R47E

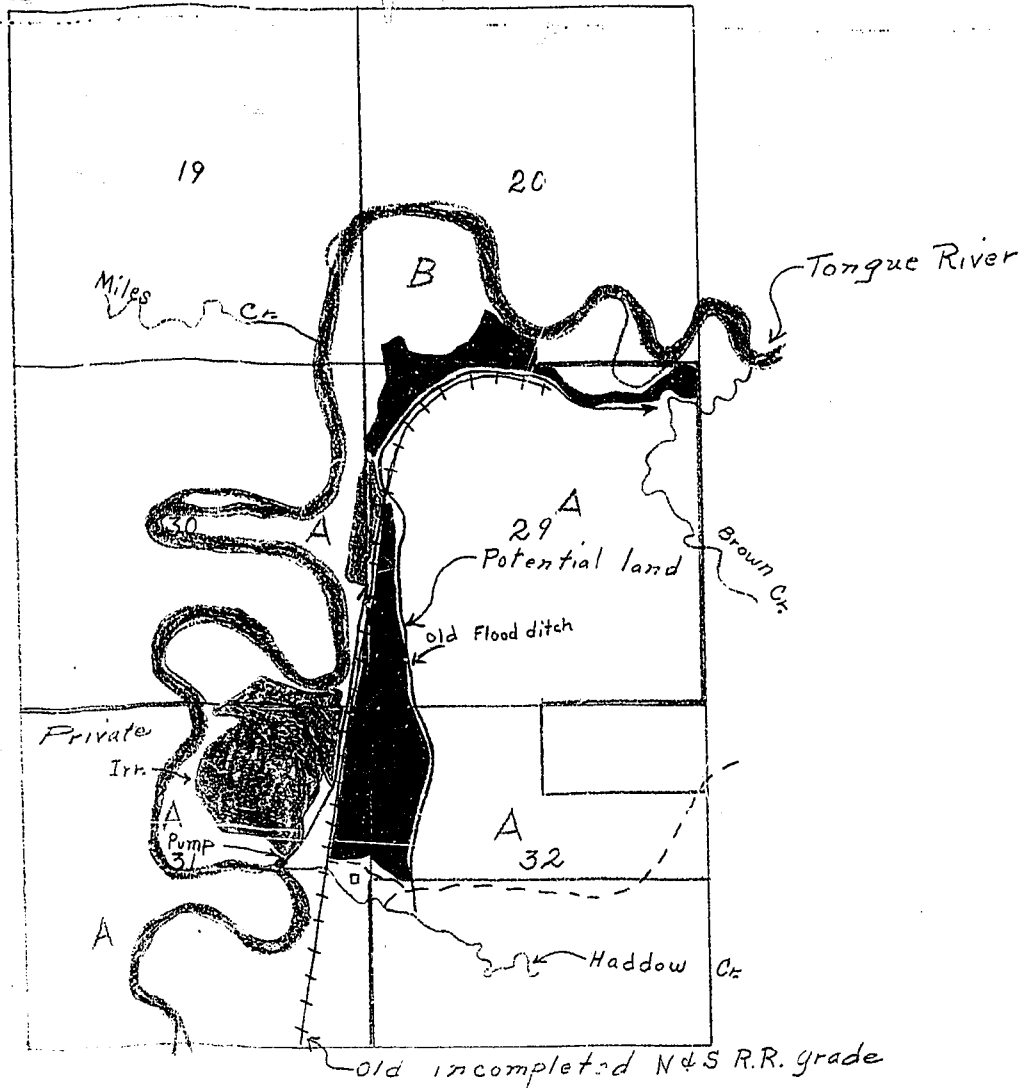

STATE ENGINEERS OFFICE
Water Resources Survey

COUNTY Custer

FILE NO. 49-T.4N-R.47E

Owner Hankins, E. H. & Co. Address P. R. Express, Aberdeen, So. Dak.
90 Dewey Winch

AAA Owner Address

Operator Bilges, O. (Buying land - will be deed shortly) Address Miles City, (Tongue River stage)

New Owner Address

New Operator Address

Assessment Record None

Assessed Acreage 0

Legal Description of This Farm lots 2 & 9, SW 1/4 SW 1/4 Sec. 20; lots 1, 7, 8, 17, Sec. 30;
all of Sec. 22; NW 1/4 5th NE 1/4 Sec. 32; lots 1, 6, 7, 13, E 1/2 NE 1/4
SE 1/4 SE 1/4, Sec. 31; T. 4N-R. 47E

Total Acres in Farm ✓

Code Number 20B, 22A, 30A, 31A, 32A

Farm Map

Photo No. Ma 32-61; Ma 32-63

AAA Contract No.

AAA Total Cropland Acreage

App. No. 782; 1210

Decree No.

Land is located in

Twp. 4N Rge. 47E Twp. Rge.

Twp. Rge. Twp. Rge.

Filed in Twp. 4N Rge. 47E

Remarks

Ownership covers
only irrigated land.
All ownership for
dry land not shown.

Tongue River Basin

Farm Checked

STATE OF MONTANA

FORM F-1 - GAZETTE 1965-24-1-47

19B, 20B, 30A,

By Collins & Joe

Code No. 29A, 31A, 32A, 33A

STATE ENGINEER'S OFFICE

County Custer

Area Tongue

WATER RESOURCES SURVEY

T. 4 N R. 47 E Sec.

Date 5/22/47

Photo No. MA 32-63

Legal Land Owner Hutchinson & Ellsworth Corp.

Address Aberdeen S. Dak.

Operator O. Bilges (buying will have deed shortly)

Address 2 1/2 Miles City

Tongue river stage

Water is delivered by:

Federal Project _____ Pres. _____ Pot. _____

Ditch Company _____ Pres. _____ Pot. _____

Irrigation District _____ Pres. _____ Pot. _____

Private System pump Pres. 97.00 Pot. 136.0

Pres. 135 Pot. 300

Totals _____

Flood _____ Pump ☒ Reservoir _____ Gravity _____

Size and Capacity, Pump, etc. 10" booster, 1836 H.P. Tractor 12' lift.

Original Appropriator, Company _____ App. No. _____

Original Appropriator, Private _____ App. No. 1910

(Show date of appropriation under Remarks)

Is the system an extension of another system? Yes _____ No ☒

Is all land irrigated from one system? Yes ☒ No _____

(If No, show break down on map)

Source of Water Tongue River

Acres Irrigated 19 46 735 97.0

Potential Acres 300 Seeped 0

Explain _____

Condition of System good

Adequate Supply Yes ☒ No _____

Explain _____

Topography bottom

Information From O. Bilges

Remarks _____

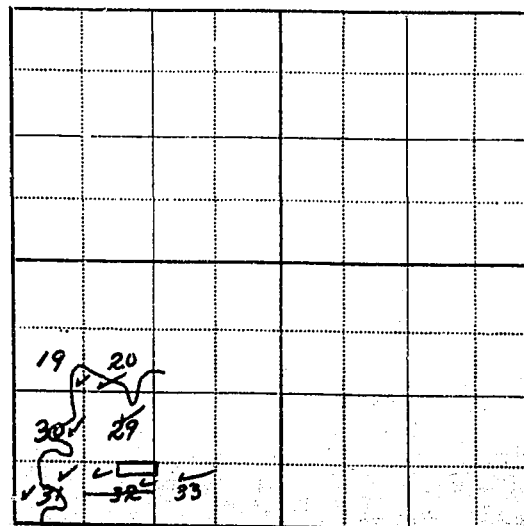

WR-1

T4N-R47E

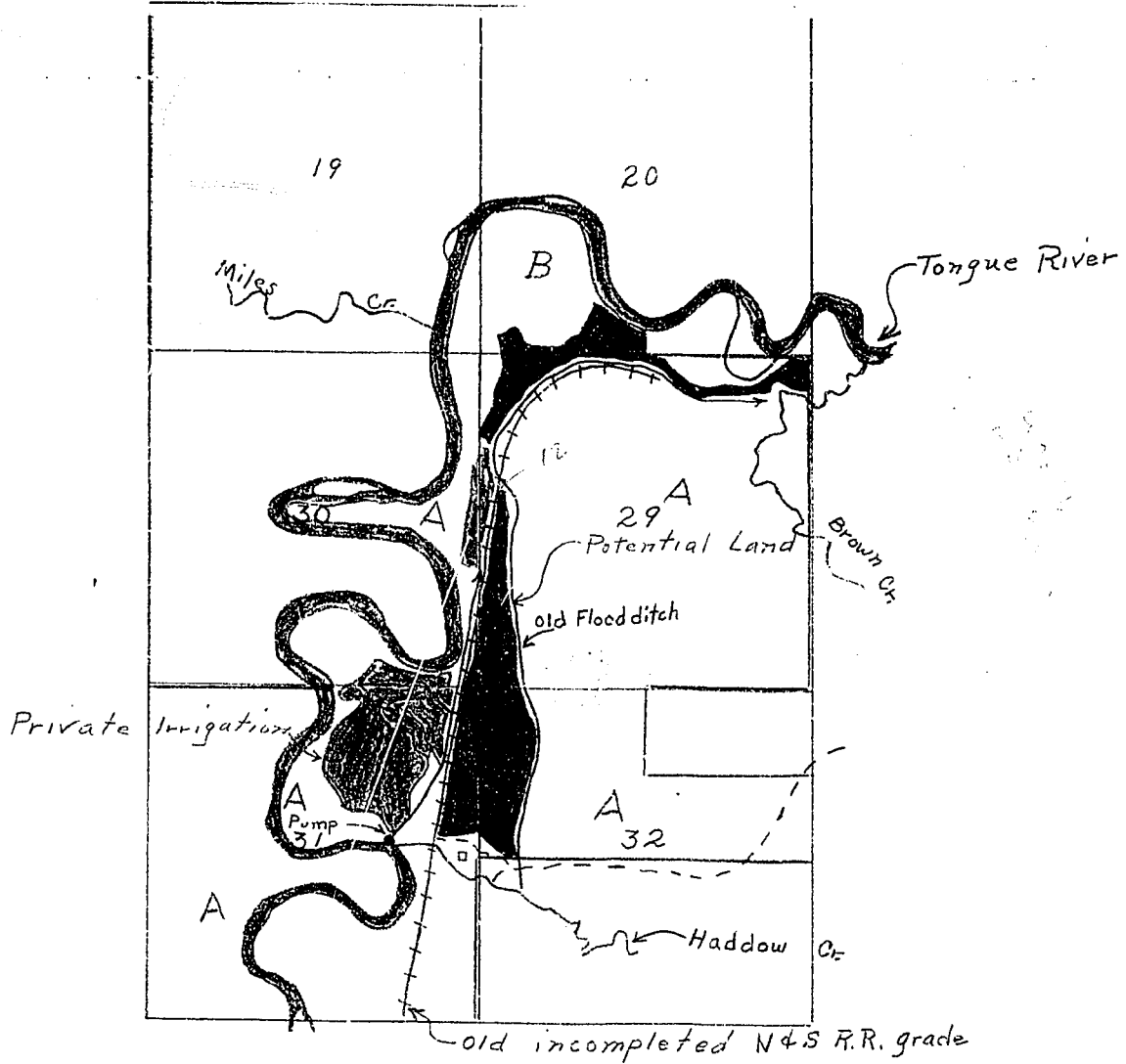

STATE ENGINEERS OFFICE
Water Resources Survey

Notice of Appropriation

1. County Custer Book C Page 288 Record W.R.
2. Name of Appropriator P. T. Bennett Address Garland, Montana
3. Date Appropriated Nov. 17, 1906 Date Filed Nov. 24, 1906
- Amount Appropriated, Miners Inches 5000 or , Cubic Feet per second 125
4. Name of Stream Hallow Creek Tributary Tongue River Basin
5. Point of Diversion About in the center of the NW 1/4 of

Sec. 32 Twp. 4N. Rge. 46E. Bank of Stream

6. Purpose To irrigate lands for agricultural and grazing purposes.
7. Description of System Dam and ditch. Said dam to be approximately 300 ft. long and 15 ft. wide at the bottom, said ditch to be running from said dam, said ditch will be 8 ft. deep and 6 ft. wide on the bottom and by such other ditches, cans, flumes, reservoirs, dykes as the nature of the soil and country may require.
8. Land Description of Intended Place of Use Lots 1, 7, 8, 9, 15, 17 Sec. 30 and Lots 1, 6, 7, 13 Sec. 31 - 4N - 47E, 311.26 acres, Victor K. McElheny and A. A. Hutchinson, Englewood, N. J.
9. Remarks (Pertaining to Use, etc.)

Decree

10. Case No. Date Amt. Decreed: M. I. C. F. S.
11. To Whom Decreed Address
12. Name of Ditch Maximum Capacity (C. F. S.)
13. Date of Priority Purpose
14. Land Description of Place of Use as Decreed
15. Remarks (Present Use Status, etc.)

STATE ENGINEERS OFFICE Water Resources Survey

Notice of Appropriation

- 1910
- County Custer Book D Page 509 Record W.R.
 - Name of Appropriator Philip T. Bennett Address Etna, Custer Co.
May 24, 1911
 - Date Appropriated June 8, 1911 Date Filed June 8, 1911
 - Amount Appropriated, Miners Inches 3.00, Cubic Feet per second _____
 - Name of Stream Tongue River Tributary Yellowstone Basin _____
 - Point of Diversion at or near the center of

Sec. 31 Twp. 4N. Rge. 47E. Bank of Stream Both

 - Purpose Irrigation
 - Description of System A pump and engine said pump is of sufficient size to carry the water herein appropriated; also by ditches, dams, flumes, reservoirs and dykes as the nature of the soil and country may require.
 - Land Description of Intended Place of Use _____
NE Sec. 31-4N-47E, 320 acres, McElheny, Jr. and Hutchinson, Jr., Englewood, N.J.

 - Remarks (Pertaining to Use, etc.) _____

Decree

- Case No. _____ Date _____ Amt. Decreed: M. I. _____ C. F. S. _____
- To Whom Decreed _____ Address _____
- Name of Ditch _____ Maximum Capacity (C. F. S.) _____
- Date of Priority _____ Purpose _____
- Land Description of Place of Use as Decreed _____

- Remarks (Present Use Status, etc.) _____



NOTICE
These forms are the
property of the State
of Montana and must
be returned.

STATE OF MONTANA
STATE ENGINEERS OFFICE
Water Resources Survey

FORM WR-1-2M 12-47

Code No. 12C-1A

County Custer

T. 4N R. 47E

Name of Land Owner. Charlie Johnson Address Millin City, T.P.E.

Name of Operator _____ Address _____

Part A

**TO BE FILED BY THOSE OBTAINING IRRIGATION WATER FROM
A DITCH COMPANY OR IRRIGATION DISTRICT**

1. Water is delivered by: _____
Name of Ditch, Ditch Company or District Supplying Water
2. State the number of acres you irrigate under this system. _____ Shares you hold _____
3. If you obtain water from more than one Company, give the number of shares, acres irrigated and the name of the Company under "Remarks." If you obtain water from a Ditch Company and also have a private system fill in both Part A and Part B.

Part B

**TO BE FILED BY THOSE WHO HAVE A PRIVATE DITCH, PUMP OR IRRIGATION SYSTEM
or those who have a private water right under a Ditch Company**

4. In what year was this land first irrigated? Date See attached form
5. Give the name of the original appropriator (first user): _____
6. Give the date appropriated _____ Amount filed on: Miners Inches _____ C. F. S. _____
7. State the total number of acres irrigated under this system: _____
8. Give the point of diversion: _____ $\frac{1}{4}$ _____ $\frac{1}{4}$ Section _____ Township _____ Range _____

Part C

TO BE FILED BY ALL WATER USERS IN ADDITION TO PART A OR PART B

9. Source of Water: Cash Creek & Couleer
Name of stream or loke from which water is originally diverted
10. Water is obtained by: (Check one) Gravity ☒ Pumping _____ Other _____
11. What is the greatest number of acres you have irrigated? 100 Date _____
12. How many acres did you irrigate in 1947? (Crop and pasture) 100
13. State the total number of additional acres that could be irrigated by increasing the water supply, land leveling, etc. 50 This land is under what ditch? flood in cash Cr.
14. How many acres of seeped land do you have which could be drained and put into production? _____
15. What is the condition of your irrigation system? Fair
16. Is your water supply adequate? Yes _____ No ☒ Explain _____
17. REMARKS: _____

NOTE: The foregoing questions apply only to irrigated land shown on this plat.

DESCRIPTION AND MAP OF FARM

18. Legal Description of this Farm..... Sec. 1, 2 NE 4, 2 NE 4, Sec 12

IRRIGATED LAND

NON-IRRIGATED LAND

Potential Land

North

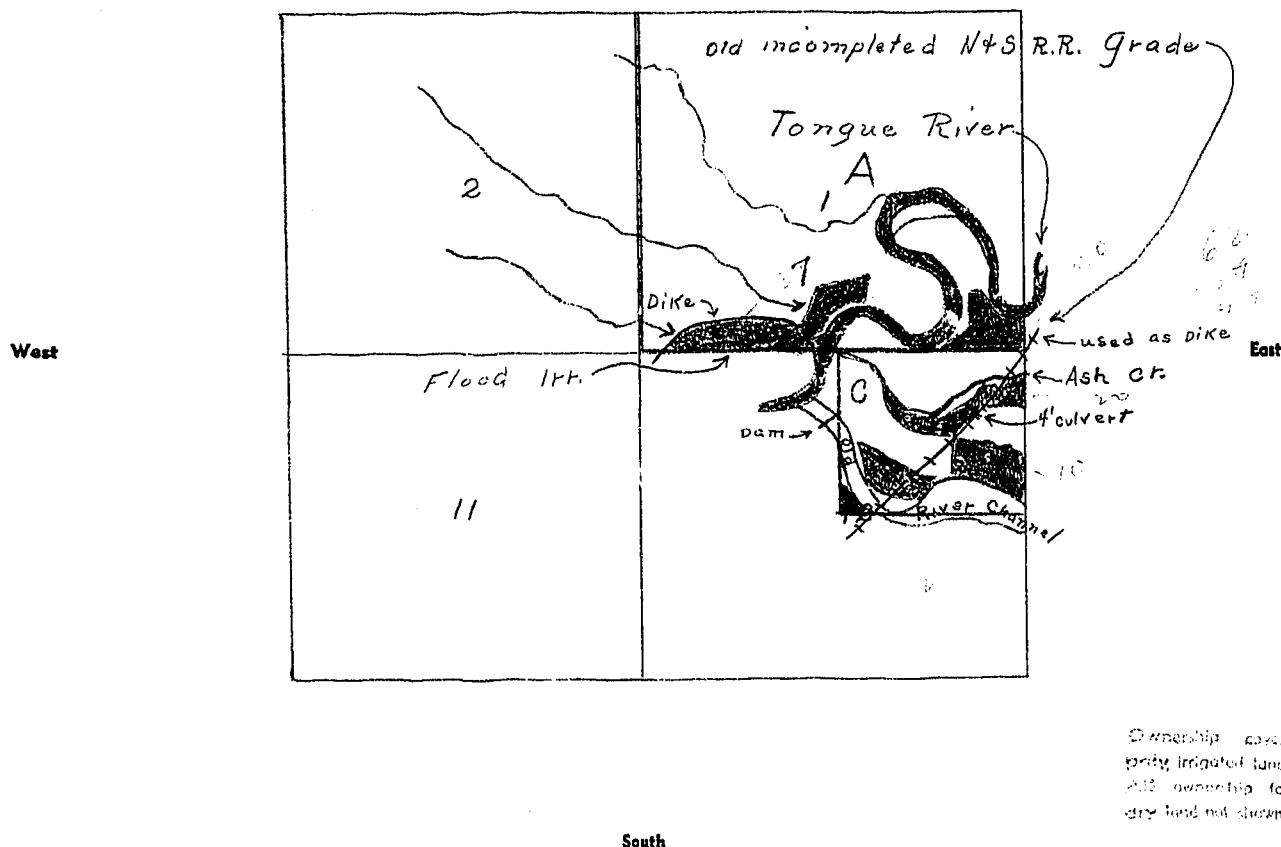

19. If the above land is irrigated from more than one ditch please give the acreage under each ditch in 19A and indicate the location of the land irrigated from each on the above map.

19A. Ditch: Ash Creek Flood Ditch Acres: 63.0

Ditch: Caullee Flood Ch Acres: 37.0

Information supplied by:

Name See attached form Address _____ Date _____

REMARKS:

If you cannot answer all of the questions on this form answer as many as you can and return the form to us as soon as possible.

STATE ENGINEERS OFFICE
Water Resources Survey

COUNTY Cluster

FILE NO. 49-T.4N-R.47E

Owner Johnson, Charles Address Miles City, (Tongue River Stage)

AAA Owner Address

Operator " " Address " "

New Owner Address

New Operator Address

Assessment Record None

Assessed Acreage 0

(N.P.R.R.)
Legal Description of This Farm all of Sec. 1, S² NE⁴, and part of 7² NE⁴, Sec. 12;
containing 63
acres
T. 4N-R. 47E

Total Acres in Farm ✓

(N.P.R.R.)
Code Number 1A, 120

Photo No. Ma. 13-177, Ma. 13-176

AAA Contract No.

AAA Total Cropland Acreage

App. No. See field form.
MAINT. AGREEMENT

Decree No.

Land is located in

Twp. 4N Rge. 47E Twp. 4N Rge. 48E

Twp. Rge. Twp. Rge.

Filed in Twp. 4N Rge. 47E

Remarks

Farm Map

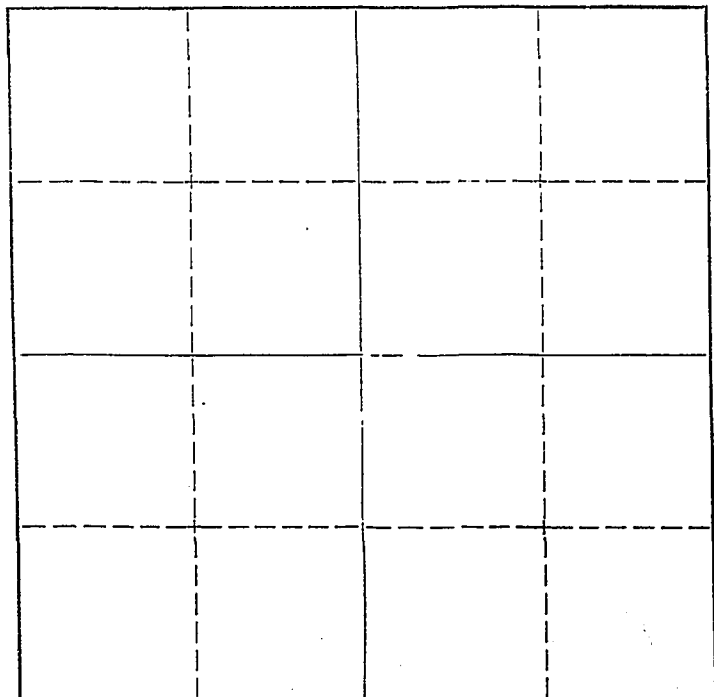

Ownership covers
only irrigated land.
All ownership for
dry land not shown.

Tongue River Basin

Code No. 12C, 1A

By Joe, Viri

STATE ENGINEER'S OFFICE

County Custer

Area 700742

WATER RESOURCES SURVEY

County Custer

Date 6/5/47

Photo No. MA 13-177

Legal Land Owner Johnson, Charlie

Address Tongue River Stage

Operator Sam e

Address _____

Water is delivered by:

Federal Project _____ Pres. _____ Pot. _____

Ditch Company _____ Pres. _____ Pot. _____

Irrigation District _____ Pres. _____ Pot. _____

Private System _____ Pres. 100 Pot. 50

Totals	
100	100

Flood Pump Reservoir Gravity

Size and Capacity, Pump, etc. 4" cent. 6' lift, tractor power (not in use, never successful)

Original Appropriator, Company _____ App. No. _____

Original Appropriator, Private Morris App. No. 00001
(Show date of appropriation under Remarks)

Is the system an extension of another system? Yes _____ No ✓

Is all land irrigated from one system? Yes. ☒ No. ☐

(If No, show break down on map)

Source of Water Ash Cr. Several dams in Ash, all out at present, flood during high water with out dams

Acres Irrigated 19 46 100

Potential Acres 50 Seeped 0
by extending dikes and putting headgate in
Explain crk. near rd. Xing.

Condition of System 2007 Fair

Adequate Supply Yes — No ✓

Explain plenty in wet seasons

Topography Bo Home

Information From Chas. Johnson (sig.)

Remarks Morris filing not shown, date not known,
see other side.

COPY

- also filed in 4N-4FE.

12

Land orig. owned by Morris who filed on water
out of Ash Cr., then Howard, later Mrs. ~~Johnson~~
Jackson. Now owned by Johnson. Land is diked
hay meadow which is flooded by creek in spring
only. Dams have been put in to flood oftener
but wash out. Johnson intends to put check
dam across creek with headgate in dam to
direct more water and include about 50 A.
additional. Has tried putting small dams in
creek for pumping but was not successful so
gave it up. He shows no feeling for this land
but Johnson says there was ore by Morris

STATE OF MONTANA
STATE ENGINEER'S OFFICE
 WATER RESOURCES SURVEY

49
 21 Township 4 North Range 47 East County Custer

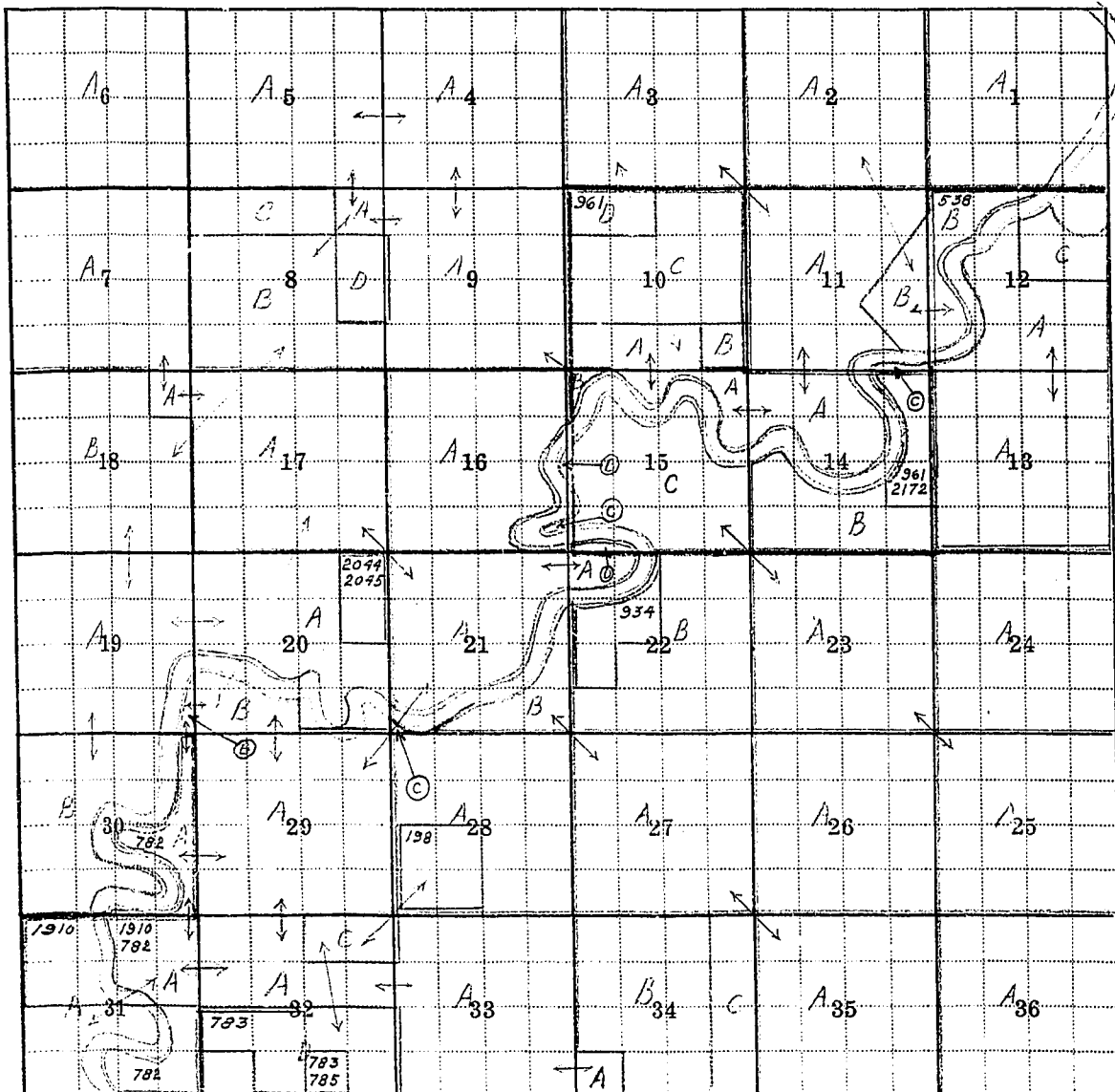

49 21 Township 4 North Range 47 East

Township 4 North Range 47 East County Custer

Parcel Number	Name of Owner	Address
8A, 3C, 3D, 10E,	U. S. A.	
10D, 24A, 34C	" " "	
1A ✓	N. P. Ry.	
2A, 11B, 12B ✓	Elise and Carol Howard	117 North Center St., Miles City
3A, 10A, 11A, 14A, 15A,	Herran Arndt Est., c/o Walter Schultz	11 East Main St., Dundee, Ill.
4A, 5A, 8A, 8B,	J. B. L. Hume	Garland, Montana
9A, 15E, 18B,	" "	
19A, 20A, 30B	" "	
16A, 36A	State	
10C	E. D. Block	1330 Westheimer, Houston, Tex.
12C ✓	H. K. Howard Est. <i>Now owned by Charles Johnson</i>	117 North Center St., Miles City
12A, 15A	Glenn R. Bickle	Tongue River Stage, Miles City
14B, 11C ✓	Chas. A. Rout	Tongue River Stage, Miles City
15C, 23A, 25A,	Bruce Orcutt	Bradus Stage, Miles City
16B, 16C	" "	
7A, 15D, 17A,	Hutchinson-Ellsworth Corn., c/o Dewey	Winch - R.R. Express, Aberdeen, S. Dak.
18A, 20B, 21A,	" "	
22A, 23A, 26A	" "	
31A, 32A, 32A,	" "	
34A, 19B	" "	
22B ✓	Florence L. Maskerville, c/o Earl Reeves	613 Yellowstone, Miles City
31B, 27A, 35A	George L. Walker, c/o A. B. Herrick	Miles City
20A, 32C, 32D, 32C	I. T. Bennett	Garland, Montana
34B	A. E. Peaslee, Jr.	Tongue River Stage, Miles City
36A	George Sims	Tongue River Stage, Miles City

Township 4 North

Range 47 East

Custer County, Montana

<u>Township No.</u>	<u>Name of Applicant</u>	<u>Stream</u>	<u>Date App.</u>	<u>Date Filed</u>	<u>Inches</u>
198	W. L. Umstead	Brown Creek	4-13-09	4-13-09	1000
✓538	Perry J. McKay	Dry Creek	11-24-33	11-25-33	150
✓782	P. T. Bennett	Haddow Creek	11-17-06	11-24-06	5000
✓783	Harry F. Evans	Haddow Creek	9-24-06	9-24-06	1000
✓785	James H. Young	Haddow Creek	11-13-15	12-31-15	500
✓834	J. F. Huxtable	Jack Creek	4-16-09	4-16-09	1000
✓961	G. L. Kirwan	Kirwan Creek	4-6-03	4-22-03	1000
✓1910	Phillip T. Bennett	Tongue River	5-24-11	6-8-11	100
2044	A. Hume	Yank Creek	11-23-09	11-29-09	500
2045	Charles G. Taylor	Yank Creek	10-31-14	11-4-14	500
✓2172	Flora E. Howard	Creek (No Name)	2-16-09	2-16-09	500

Water Rights - Township 4 North

Range 47 East

Custer County, Montana