



These forms are the property of the State of Montana and must be returned.

STATE OF MONTANA
STATE ENGINEERS OFFICE

Code No. 348

County Custer

T. 9N. R. 55E.

Water Resources Survey

Name of Land Owner Mackay, Donald Address Chadwick, Ill
Name of Operator _____ Address _____

Part A

TO BE FILED BY THOSE OBTAINING IRRIGATION WATER FROM A DITCH COMPANY OR IRRIGATION DISTRICT

- Water is delivered by: _____ Name of Ditch, Ditch Company or District Supplying Water _____
- State the number of acres you irrigate under this system _____ Shares you hold _____
- If you obtain water from more than one Company, give the number of shares, acres irrigated and the name of the Company under "Remarks." If you obtain water from a Ditch Company and also have a private system fill in both Part A and Part B.

Part B

TO BE FILED BY THOSE WHO HAVE A PRIVATE DITCH, PUMP OR IRRIGATION SYSTEM or those who have a private water right under a Ditch Company

- In what year was this land first irrigated? Date See attached sheets
- Give the name of the original appropriator (first user): _____
- Give the date appropriated _____ Amount filed on: Miners Inches _____ C. F. S. _____
- State the total number of acres irrigated under this system: _____
- Give the point of diversion: _____ $\frac{1}{4}$ Section _____ Township _____ Range _____

Part C

TO BE FILED BY ALL WATER USERS IN ADDITION TO PART A OR PART B

- Source of Water: O'Fallon Creek + Coulee
Name of stream or lake from which water is originally diverted _____
- Water is obtained by: (Check one) Gravity Pumping _____ Other _____
- What is the greatest number of acres you have irrigated? ? Date _____
- How many acres did you irrigate in 1947? (Crop and pasture) 14.9
- State the total number of additional acres that could be irrigated by increasing the water supply, land leveling, etc. 10 This land is under what ditch? old ditch out of O'Fallon cr.
- How many acres of seeped land do you have which could be drained and put into production? _____
- What is the condition of your irrigation system? Fair
- Is your water supply adequate? Yes _____ No Explain Flood flow
- REMARKS: _____

Main ditch not in use, irrigates now from Res on Coulee, flood water only

Over _____
T. 9N., R. 55E.

NOTE: The foregoing questions apply only to irrigated land shown on this plat.

DESCRIPTION AND MAP OF FARM

18. Legal Description of this Farm

W 1/2 SW 1/4 NE 1/4 NW 1/4 SE 1/4

Sec. 34 Twp 9 N. Rge 5 E

IRRIGATED LAND

NON-IRRIGATED LAND

Potential Land

North

NOT TO SCALE UNLESS SHOWN OTHERWISE IN CASE OF
LENGTH AND WIDTH DIMENSIONS

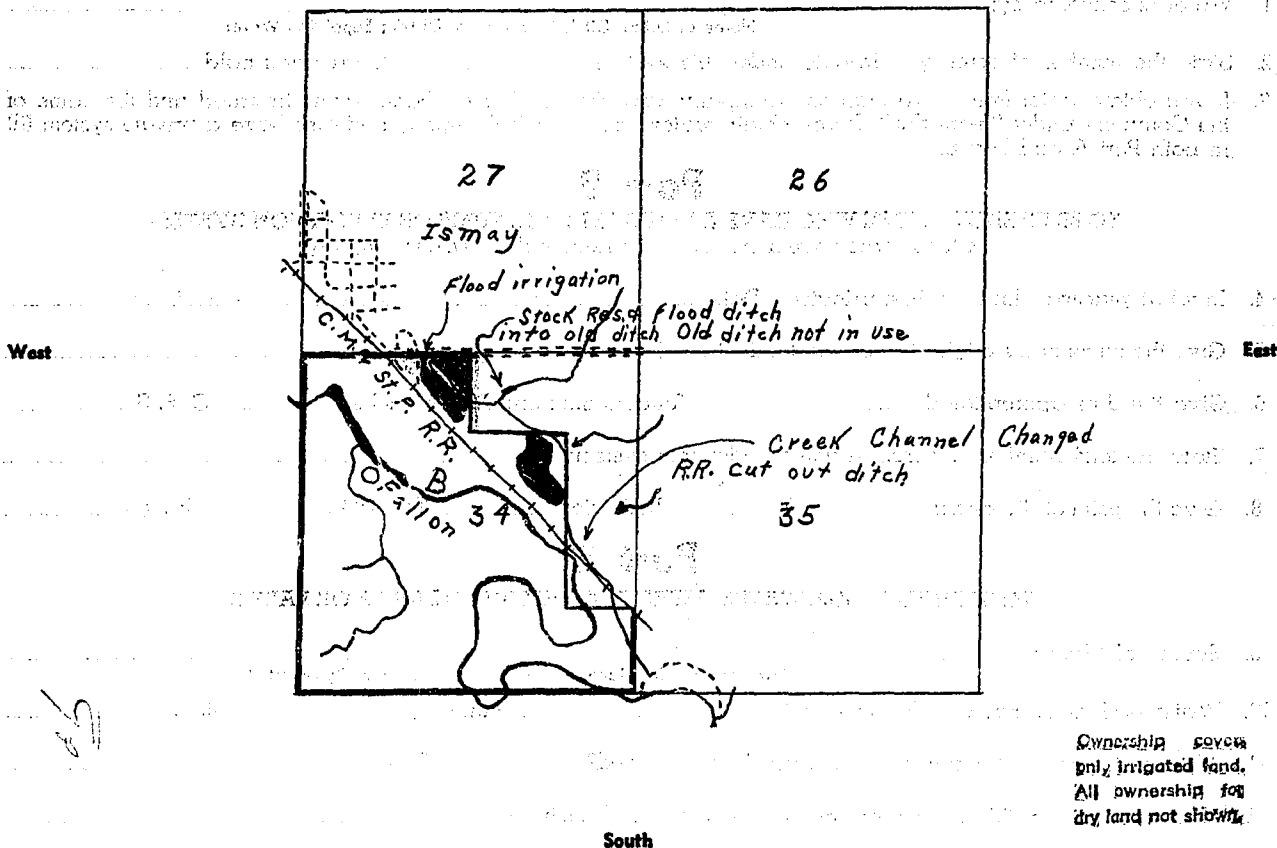

19. If the above land is irrigated from more than one ditch please give the acreage under each ditch in 19A and indicate the location of the land irrigated from each on the above map.

19A. Ditch: Private ditch from Canlee + Res (Flood Irr) Acres: 14.9

Ditch: _____ Acres: _____

Information supplied by:

Name Field Check on land Address _____ Date July 17, 1947

REMARKS: By Johnson + J. Pauliat
old ditch out of use R. R. Right-of-way has
not been in use for long time.

If you cannot answer all of the questions on this form answer as many as you can and return the form to us as soon as possible.

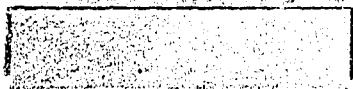

STATE ENGINEERS OFFICE
Water Resources Survey

COUNTY Custer

FILE NO. 15-T9N-R.55E

Owner McKay, Donald

Address Chadwick, Ill.

AAA Owner

Address

Operator

Address

New Owner

Address

New Operator

Address

Assessment Record None

Assessed Acreage 0

Legal Description of This Farm W², SW⁴ NE⁴, W² SE⁴, SE⁴ SE⁴, Sec. 34
T9N-R.55E

Total Acres in Farm ✓

Code Number 34B

Farm Map

Photo No. MA 28-90

AAA Contract No.

AAA Total Cropland Acreage

App. No. 1175, 1593

Decree No.

Land is located in

Twp. 9N Rge. 55E Twp. Rge.

Twp. Rge. Twp. Rge.

Filed in Twp. 9N Rge. 55E

Remarks

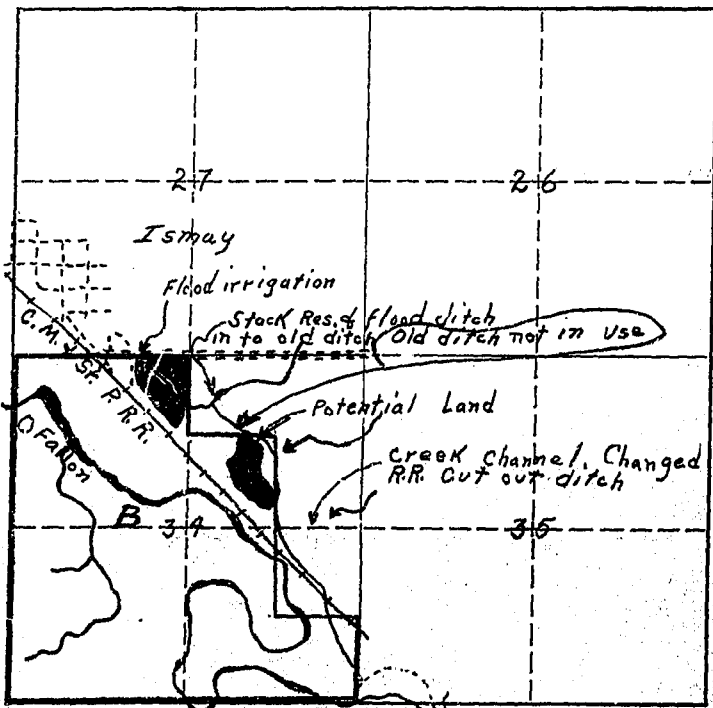

Ownership covers only irrigated land. All ownership for dry land not shown.

(Yellowstone Basin)



NOTICE
These forms are the property of the State of Montana and must be returned.

STATE OF MONTANA

STATE ENGINEERS OFFICE

NOTICE Code No. 8A
These forms are the property of the State of Montana and must be returned.
County: Custer
T. 9N R. 55E

Water Resources Survey

Name of Land Owner: Shumaker, P. J. Address: Cassidy, Montana
Name of Operator: _____ Address: _____

Part A

TO BE FILED BY THOSE OBTAINING IRRIGATION WATER FROM A DITCH COMPANY OR IRRIGATION DISTRICT

- Water is delivered by: _____
Name of Ditch, Ditch Company or District Supplying Water
- State the number of acres you irrigate under this system: _____ Shares you hold _____
- If you obtain water from more than one Company, give the number of shares, acres irrigated and the name of the Company under "Remarks." If you obtain water from a Ditch Company and also have a private system fill in both Part A and Part B.

Part B

TO BE FILED BY THOSE WHO HAVE A PRIVATE DITCH, PUMP OR IRRIGATION SYSTEM or those who have a private water right under a Ditch Company

- In what year was this land first irrigated? Date: See attached sheets
- Give the name of the original appropriator (first user): Anna Wegestall
- Give the date appropriated: July 18, 1908 Amount filed on: Miners Inches 1000 C. F. S. _____
- State the total number of acres irrigated under this system: 55.8
- Give the point of diversion: SE 1/4 SE 1/4 Section 8 Township 9N Range 55E

Part C

TO BE FILED BY ALL WATER USERS IN ADDITION TO PART A OR PART B

- Source of Water: Dry Creek
Name of stream or lake from which water is originally diverted
- Water is obtained by: (Check one) Gravity Pumping Flood Other: Irrigation
- What is the greatest number of acres you have irrigated? _____ Date: ?
- How many acres did you irrigate in 1947? (Crop and pasture) 55.8
- State the total number of additional acres that could be irrigated by increasing the water supply, land leveling, etc. None This land is under what ditch? _____
- How many acres of seeped land do you have which could be drained and put into production? None
- What is the condition of your irrigation system? Fair
- Is your water supply adequate? Yes _____ No Explain: Flood Irrigation
- REMARKS: Has Reservoir + flood ditch.

Over _____

NOTE: The foregoing questions apply only to irrigated land shown on this plat.

DESCRIPTION AND MAP OF FARM

18. Legal Description of this Farm Sec 8, Twp-9N Rge-55E

 IRRIGATED LAND

 NON-IRRIGATED LAND

North

Ownership covers only irrigated land. All ownership for dry land not shown.

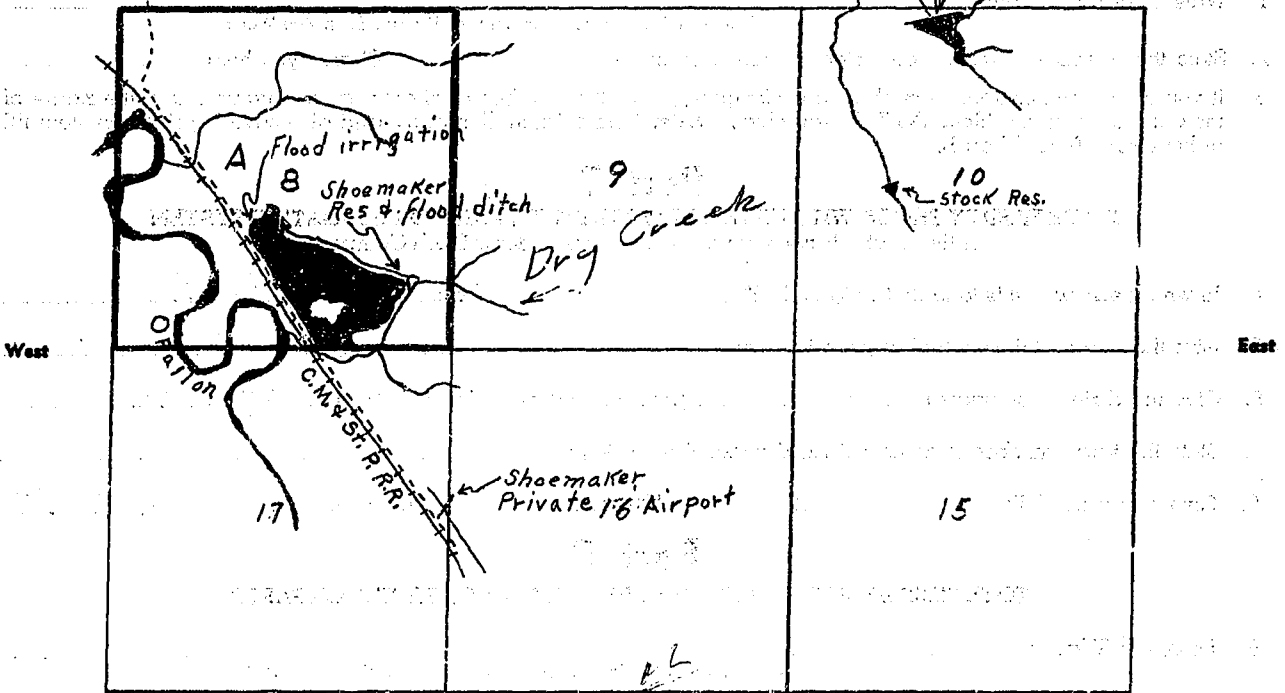

South

Ownership covers only irrigated land. All ownership for dry land not shown.

19. If the above land is irrigated from more than one ditch please give the acreage under each ditch in 19A and indicate the location of the land irrigated from each on the above map.

19A. Ditch: Private Flood ditch + Res. Acres: 55.8

Ditch: _____ Acres: _____

Information supplied by:

Name Owner & Field Address _____ Date July 17-47

REMARKS: Survey Johnson & Paulist

If you cannot answer all of the questions on this form answer as many as you can and return the form to us as soon as possible.

STATE ENGINEERS OFFICE
Water Resources Survey

COUNTY Custer

FILE NO. 15-T.9N-R.55

Owner Shumaker, P.J. Address Ismay, Montana

AAA Owner _____ Address _____

Operator _____ Address _____

New Owner _____ Address _____

New Operator _____ Address _____

Assessment Record None

Assessed Acreage 0

Legal Description of This Farm all of Sec. 3 T.9N-R.55E

Total Acres in Farm 640

Code Number BA

Photo No. MA 14-126

AAA Contract No. _____

AAA Total Cropland Acreage _____

App. No. 562, 561

Decree No. _____

Land is located in

Twp. 9N Rge. 55E Twp. _____ Rge. _____

Twp. _____ Rge. _____ Twp. _____ Rge. _____

Filed in Twp. 9N Rge. 55E

Remarks _____

Farm Map

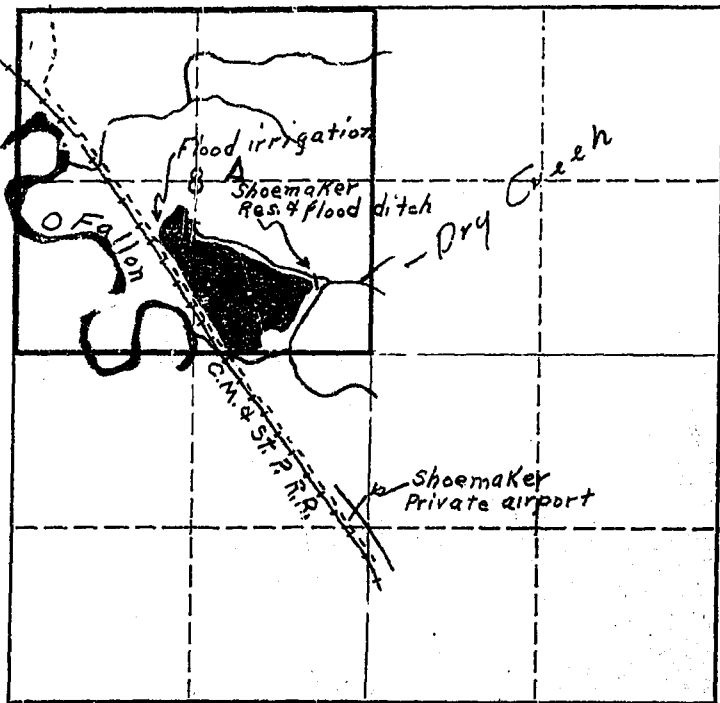

Ownership covers only irrigated land. All ownership for dry land not shown.

Yellowstone Basin