T. Powder River
C. Prairie County
Tp. 11N. 50E.

2		355-161	355-95
		355-162	355-94
		355-163	355-93
		355-164	355-92
		355-165	355-91
31		355-166	355-90

FILED BY
CHECKED BY

OUT

PHOTO NO.	DATE	I

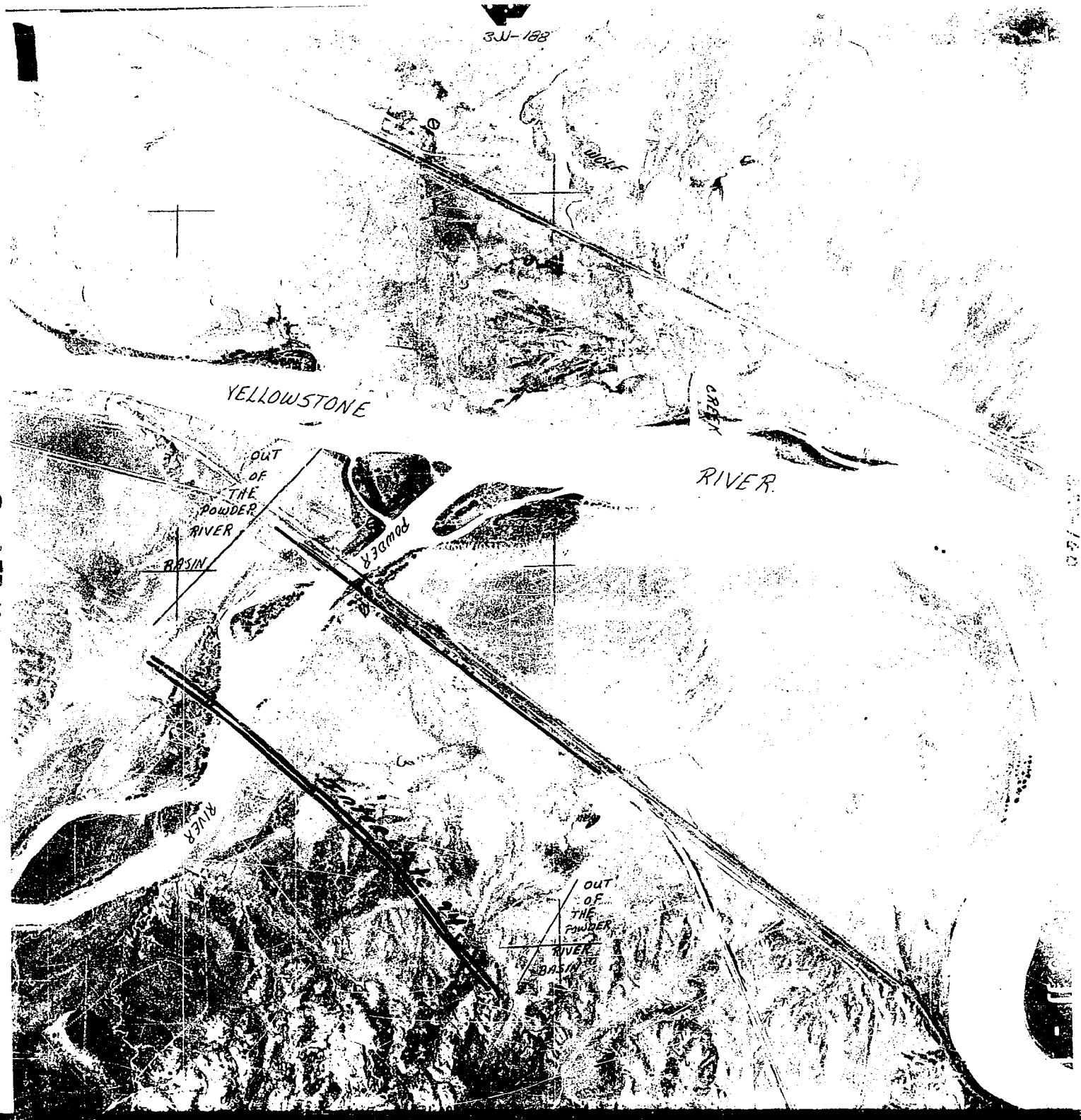

3JT-162

10 of 52

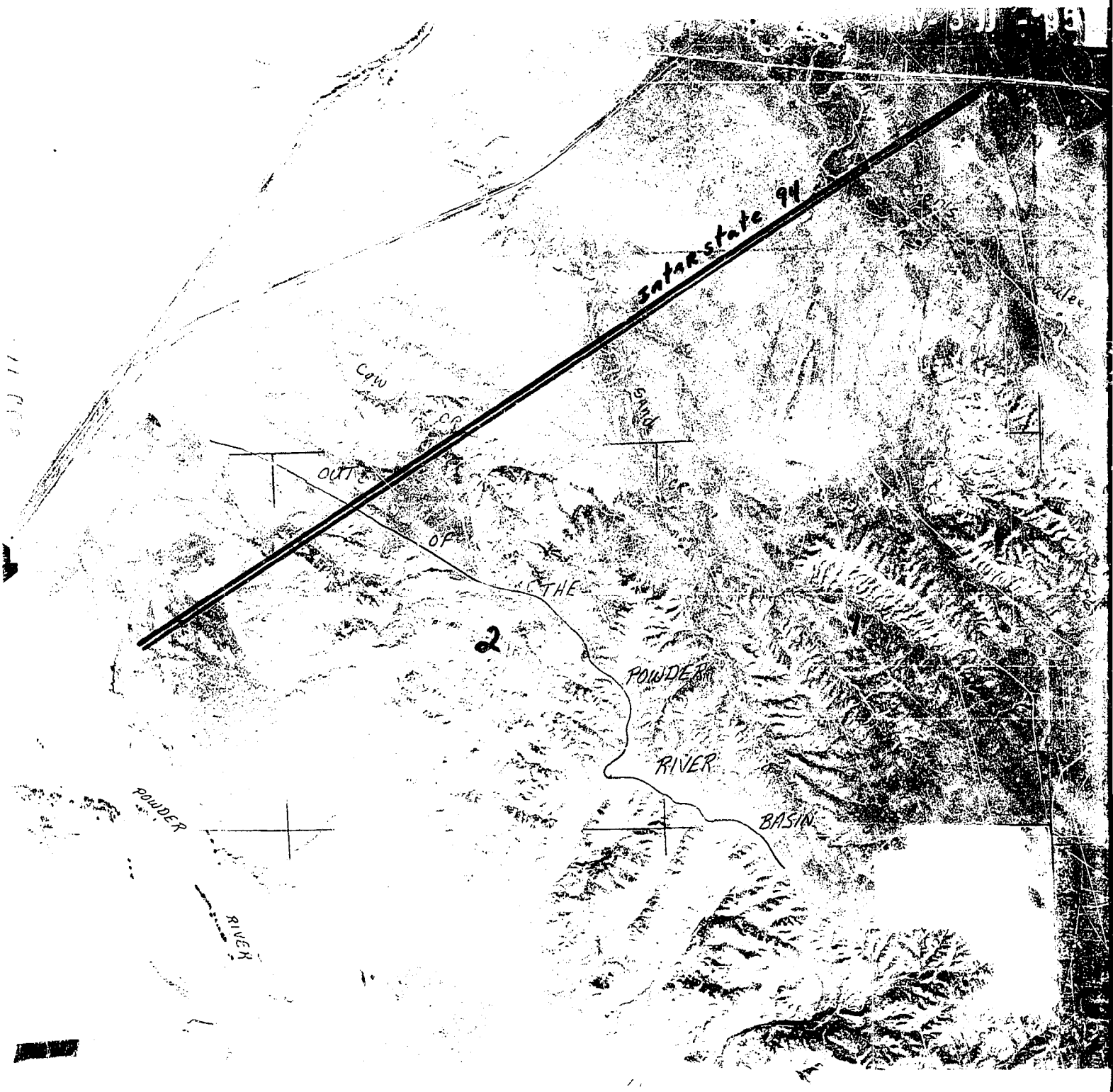
Interstate 94
Cow
Creek
Sand
Creek
Coulee
OUTLET
OF
THE
POWDER
RIVER
BASIN
POWDER
RIVER
2

YELLOWSTONE
RIVER
POWDER
OUT
OF
THE
POWDER
RIVER
BASIN
RIVER

OUT
OF
THE
POWDER
RIVER
BASIN
POWDER
RIVER

YELLOWSTONE
RIVER
Blatchford
CUT
OF
THE
POWDER
RIVER
BASIN
POWDER
RIV

3JJ-164

93
POWDER
14
RIVER

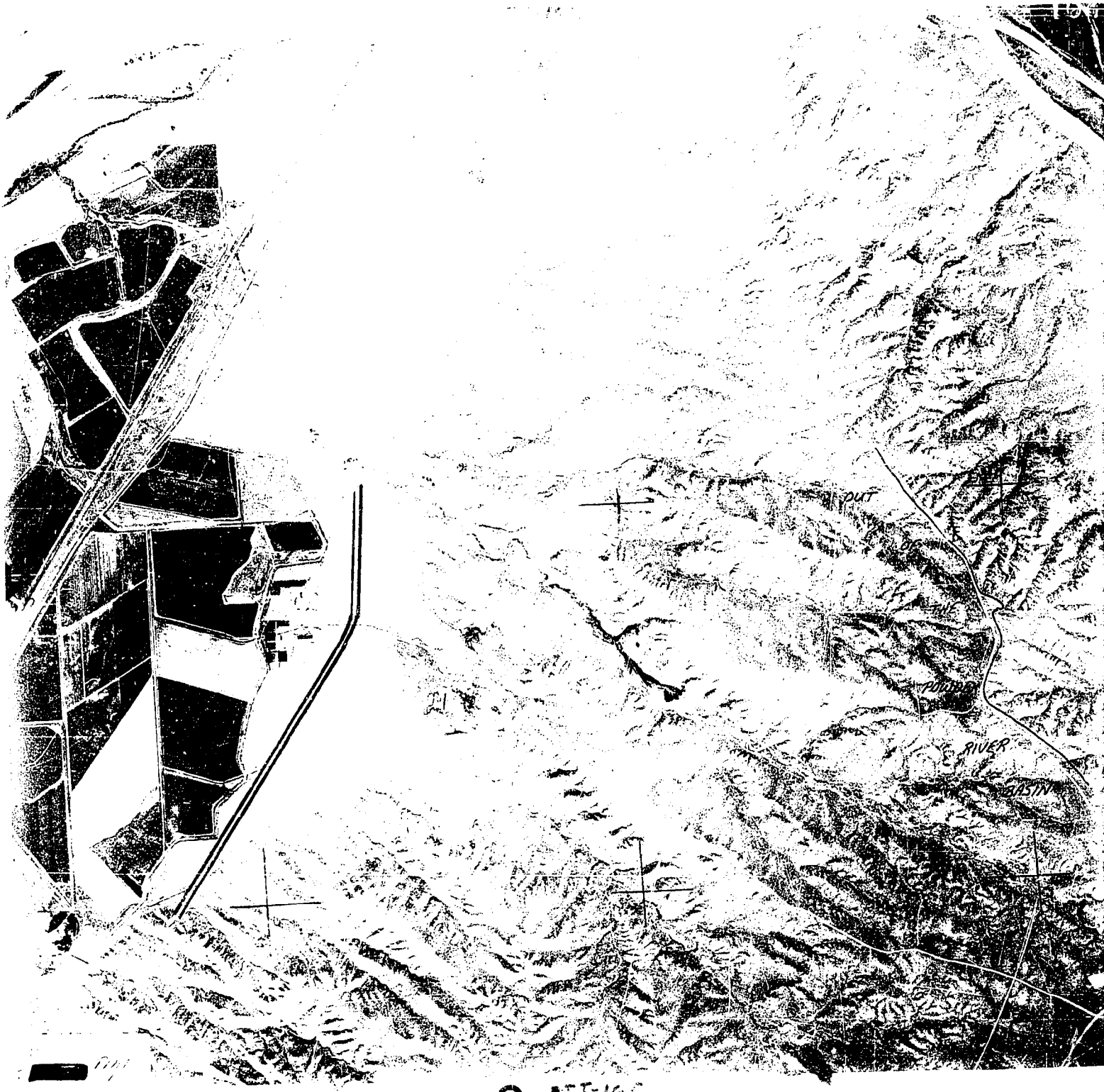
OUT
RIVER
BASIN

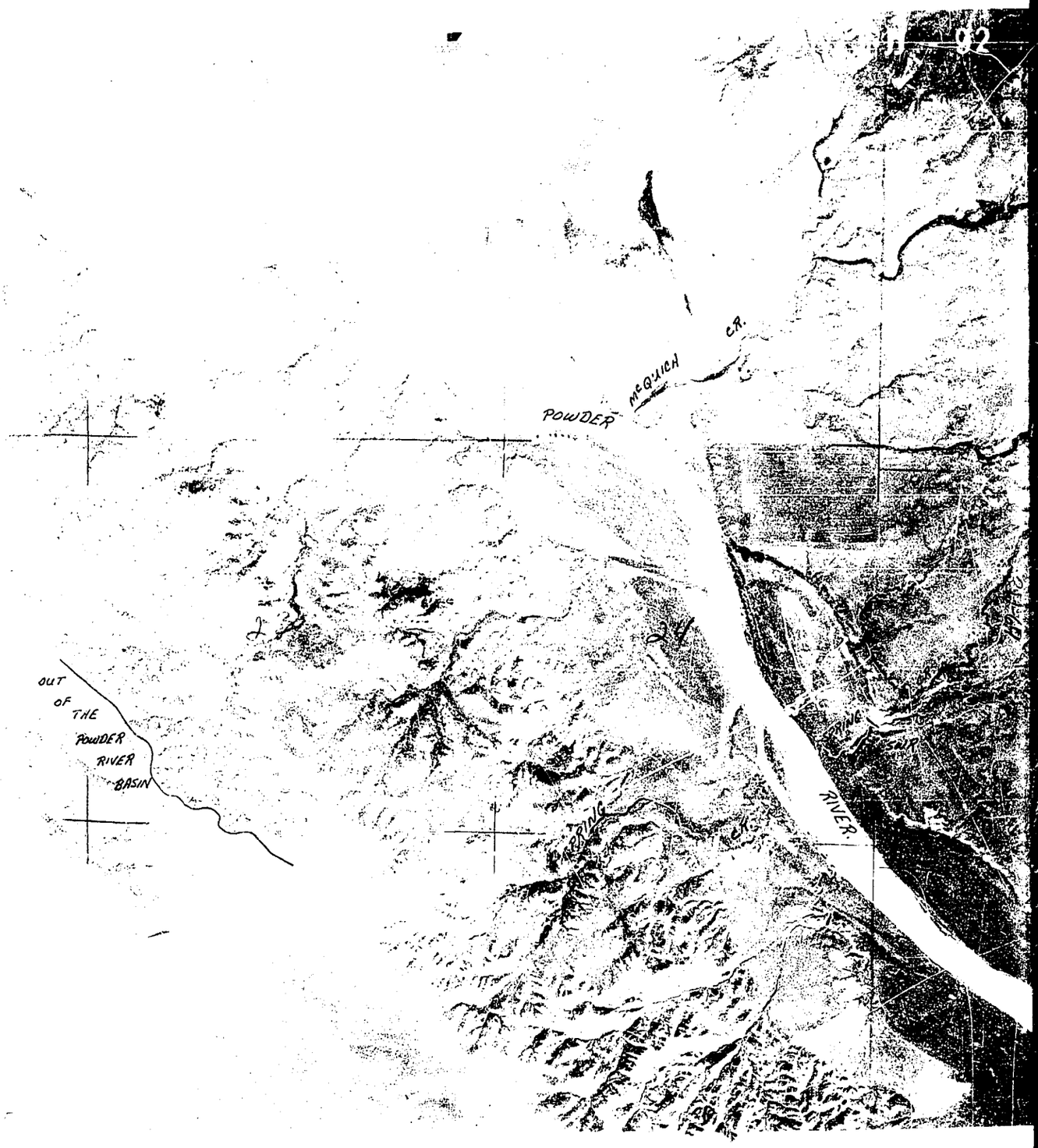
POWDER
McQUICH
CR.
OUT
OF
THE
POWDER
RIVER
BASIN
RIVER

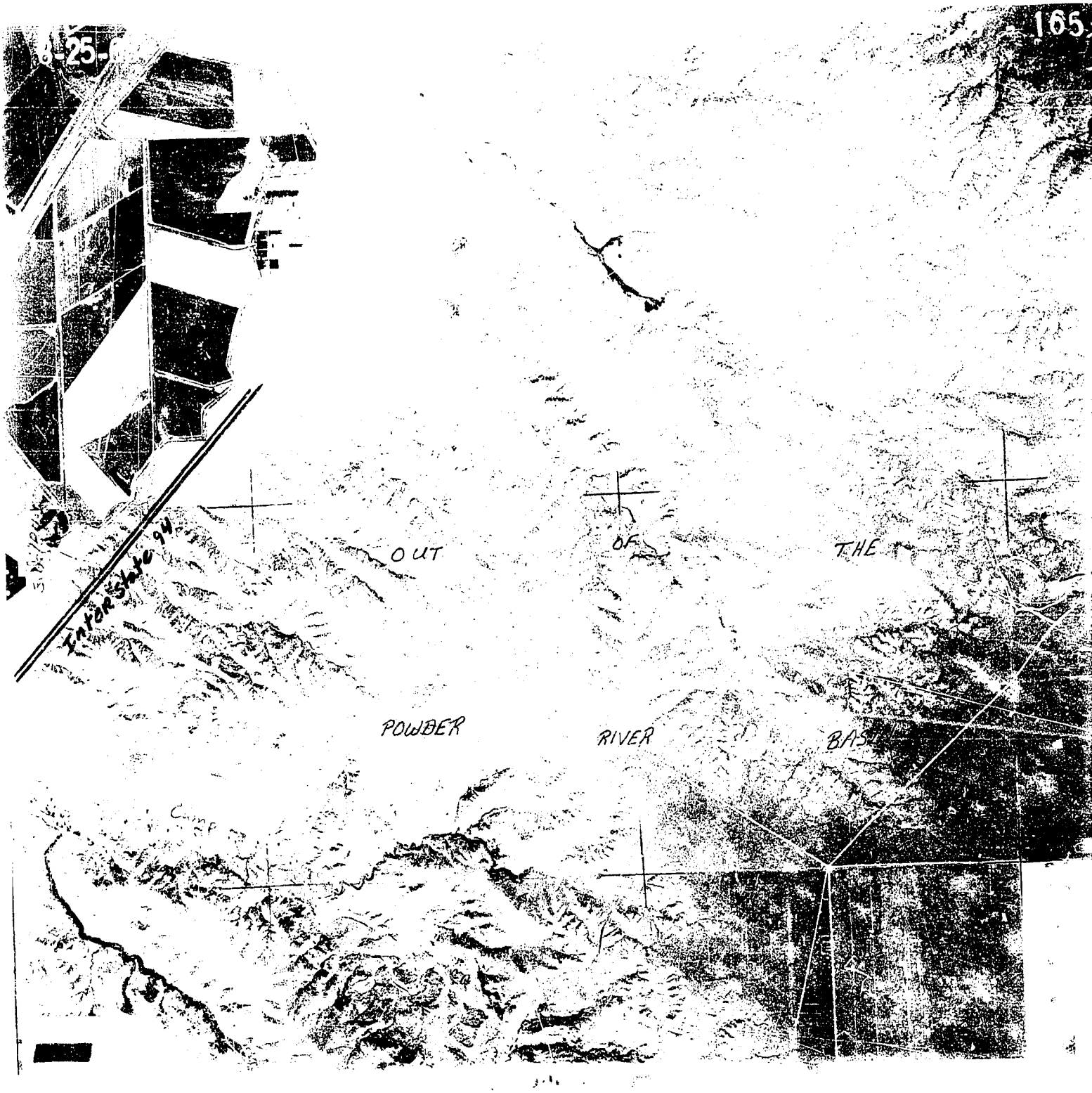
Interstate 94
OUT
OF
THE
POWDER
RIVER
BASI
Camp

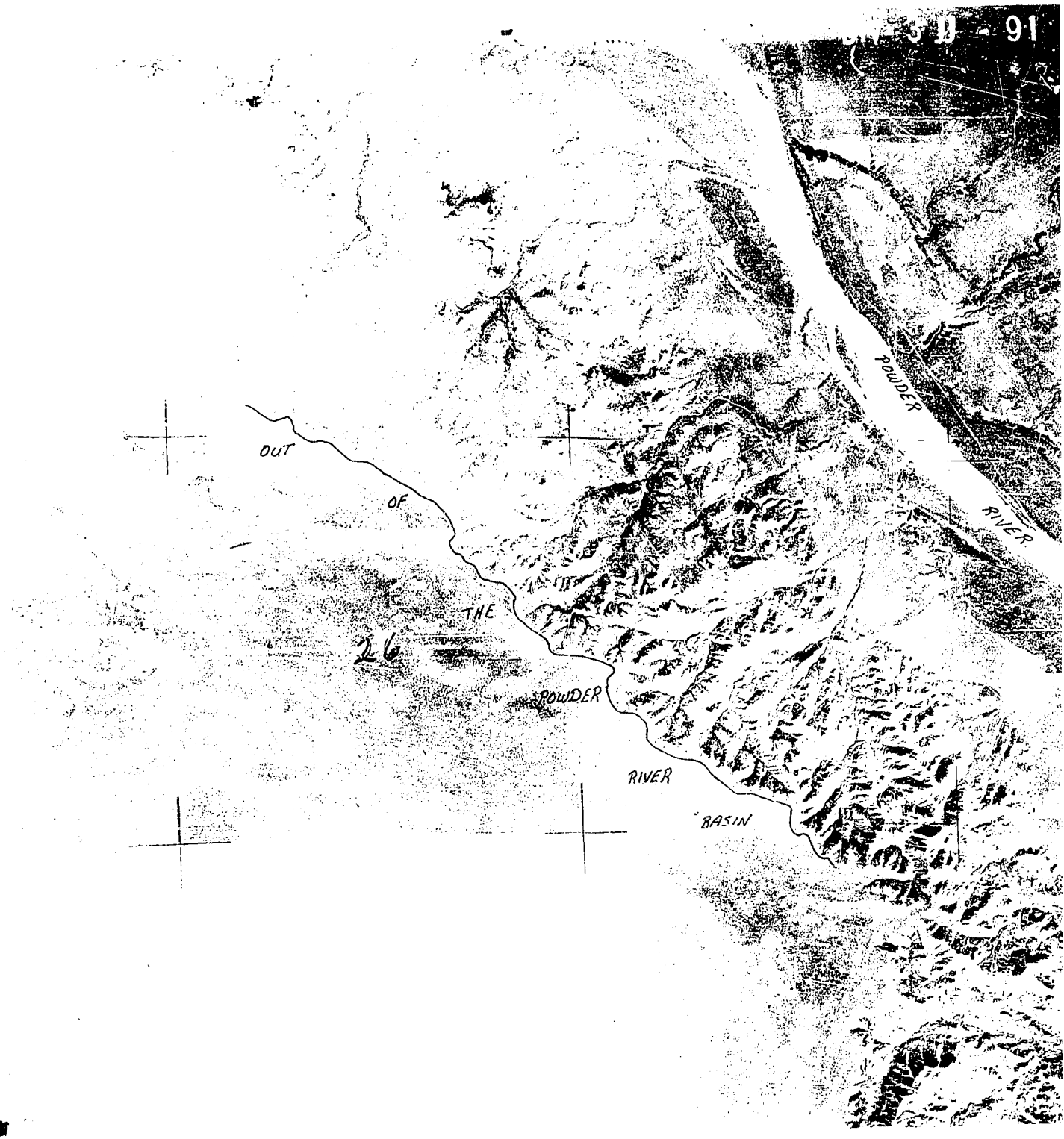
OUT
OF
THE
26
POWDER
RIVER
BASIN
POWDER
RIVER

3JJ-165

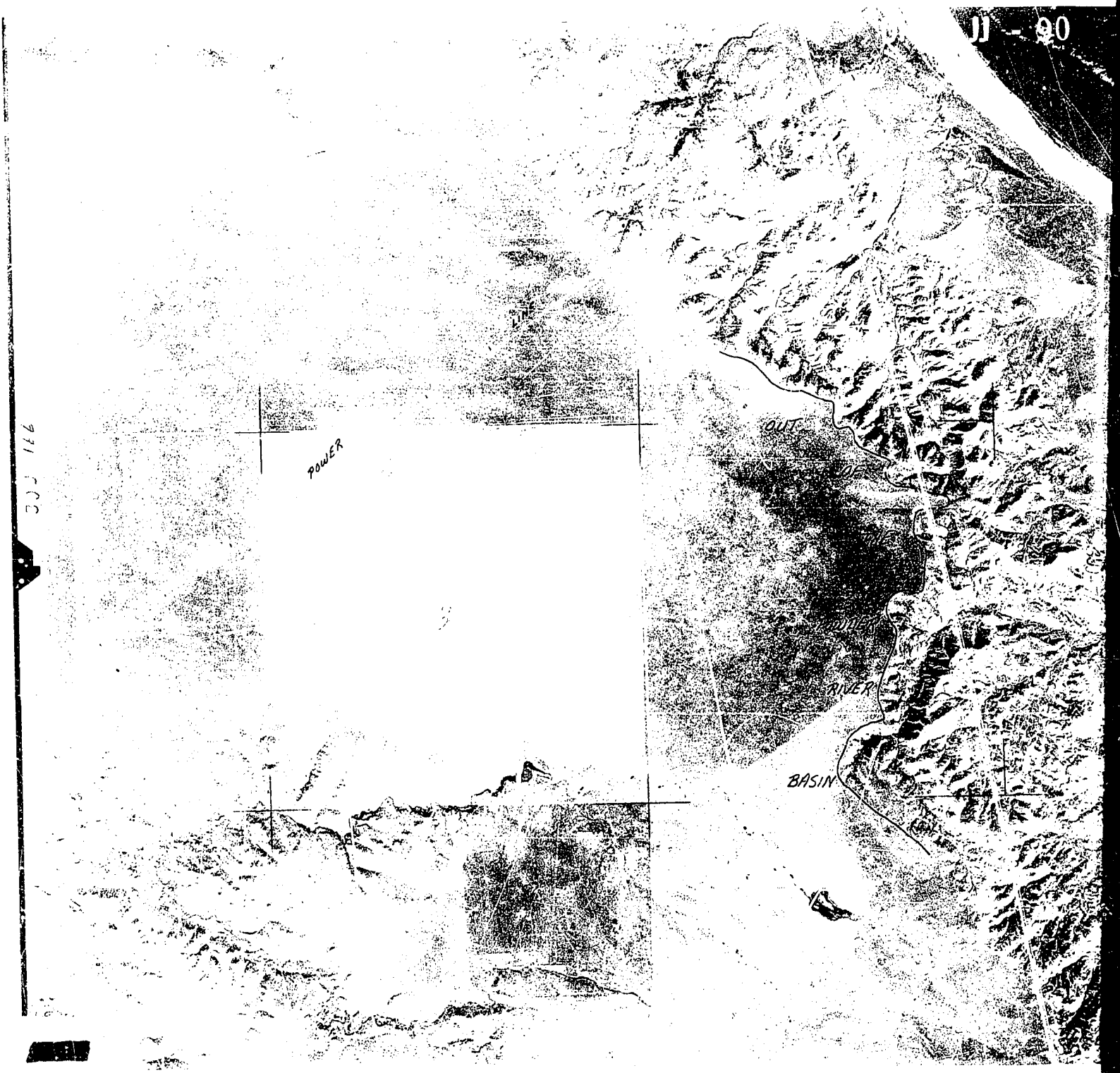
POWER
OUT
RIVER
BASIN