



STATE OF MONTANA  
 STATE ENGINEERS OFFICE  
 Water Resources Survey

Code No. 35A  
 County Bozeman  
 T. 614 R. 39E

Name of Land Owner Lee Decker Address Foran, Mont  
 Name of Operator \_\_\_\_\_ Address \_\_\_\_\_

**Part A**

**TO BE FILED BY THOSE OBTAINING IRRIGATION WATER FROM A DITCH COMPANY OR IRRIGATION DISTRICT**

1. Water is delivered by: \_\_\_\_\_  
Name of Ditch, Ditch Company or District Supplying Water
2. State the number of acres you irrigate under this system \_\_\_\_\_ Shares you hold \_\_\_\_\_
3. If you obtain water from more than one Company, give the number of shares, acres irrigated and the name of the Company under "Bessons." If you obtain water from a Ditch Company and also have a private system fill in both Part A and Part B.

**Part B**

**TO BE FILED BY THOSE WHO HAVE A PRIVATE DITCH, PUMP OR IRRIGATION SYSTEM or those who have a private water right under a Ditch Company**

4. In what year was this land first irrigated? Date See attached filing
5. Give the name of the original appropriator (first user): \_\_\_\_\_
6. Give the date appropriated \_\_\_\_\_ Amount filed on: Miners Inches \_\_\_\_\_ C. F. S. \_\_\_\_\_
7. State the total number of acres irrigated under this system: \_\_\_\_\_
8. Give the point of diversion: \_\_\_\_\_ 1/4 \_\_\_\_\_ 1/4 Section \_\_\_\_\_ Township \_\_\_\_\_ Range \_\_\_\_\_

**Part C**

**TO BE FILED BY ALL WATER USERS IN ADDITION TO PART A OR PART B**

9. Source of Water: Armedilla Creek  
Name of stream or lake from which water is originally diverted
10. Water is obtained by: (Check one) Gravity  Pumping \_\_\_\_\_ Other \_\_\_\_\_
11. What is the greatest number of acres you have irrigated? 22.6 Date \_\_\_\_\_
12. How many acres did you irrigate in 1947 (Crop and pasture) 0
13. State the total number of additional acres that could be irrigated by increasing the water supply, land leveling, etc. 22.6 This land is under what ditch? Same
14. How many acres of seeped land do you have which could be drained and put into production? 0
15. What is the condition of your irrigation system? Out of use
16. Is your water supply adequate? Yes \_\_\_\_\_ No  Explain It's hard to pump
17. See attached filing

NOTE: The foregoing sections apply only to irrigated land shown on this plot.

DESCRIPTION AND MAP OF FARM

19. Legal Description of this Farm

*See W.R. 2 for Map*



IRRIGATED LAND



NON-IRRIGATED LAND

North

to which will...

Part B

TO BE FILLED BY THESE WHO HAVE A KNOWLEDGE OF THE IRRIGATION SYSTEM

to which will...

West

Part C

TO BE FILLED BY ALL WATER USERS IN ADDITION TO THOSE IN PART B

level...

19. If the above land is irrigated from more than one ditch please give the acreage under each ditch in 19A and indicate the location of the land irrigated from each on the above map.

19A. Ditch:

*Private Ditch Council Co. Part B and C* Acres: *22.6*

Ditch:

Information supplied by:

Name

*Johnson & J. Paulist*

Address

Date

*7/17/47*

REMARKS:

If you cannot answer all of the questions on this form answer as many as you can and return the form to us as soon as possible.

20-08

L.S.

STATE ENGINEER'S OFFICE  
WATER RESOURCES SURVEY

COUNTY Rosebud

FILE NO. (28) 35A

Owner Decock, Leo Address Forayth

AAA Owner Address

Operator Address

New Owner Address

New Operator Address

Assessment Record None

Assessed Acreage

Legal Description of This Farm

all sec. 35, T6N, R39E

private, Armells Cr. Total Acres in Farm 613

Code Number 35A

Photo No. MA 16-123

AAA Contract No.

AAA Total Cropland Acreage 100.9

App. No. 36

Decree No.

Land is located in

Twp. 6N Rge. 39E Twp. 5N Rge. 39E

Twp. Rge. Twp. Rge.

Filed in Twp. 6N Rge. 39E

Remarks

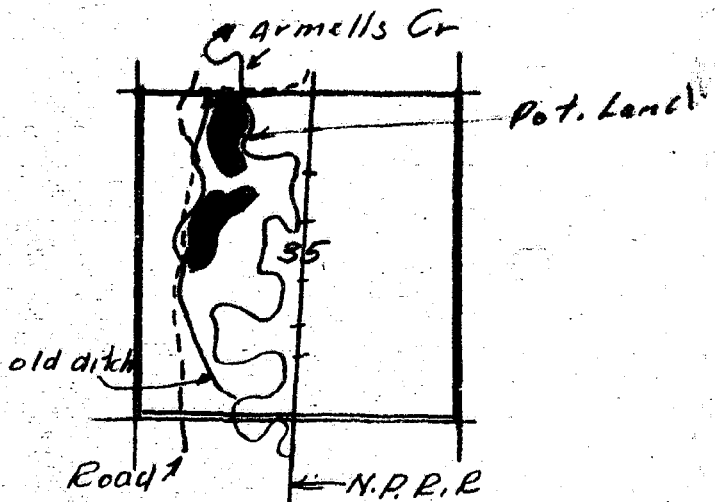

Y.R.B.



These forms are the property of the State of Montana and must be returned.

**STATE OF MONTANA**  
**STATE ENGINEERS OFFICE**  
 Water Resources Survey

FORM 10-17-48 17-48  
 118-238-13A  
 Code No.  
 County Polk  
 T. 6N R. 39E

Name of Land Owner Beatrice Smith Address Portland, Oregon  
 Name of Operator Sisle Finch Address Foray, Ill

**Part A**

TO BE FILED BY THOSE OBTAINING IRRIGATION WATER FROM A DITCH COMPANY OR IRRIGATION DISTRICT

- Water is delivered by: Yellowstone Irr. Dist  
Name of Ditch, Ditch Company or District Supplying Water
- State the number of acres you irrigate under this system: 18.35 Acres you hold
- If you obtain water from more than one Company, give the number of shares, acres irrigated and the name of the Company under "Remarks." If you obtain water from a Ditch Company and also have a private system fill in both Part A and Part B.

**Part B**

TO BE FILED BY THOSE WHO HAVE A PRIVATE DITCH, PUMP OR IRRIGATION SYSTEM or those who have a private water right under a Ditch Company

- In what year was this land first irrigated? Date In attested filing
- Give the name of the original appropriator (first user): \_\_\_\_\_
- Give the date appropriated \_\_\_\_\_ Amount filed on: Miners Inches \_\_\_\_\_ C. F. S. \_\_\_\_\_
- State the total number of acres irrigated under this system: 75.00
- Give the point of diversion: \_\_\_\_\_ 1/4 \_\_\_\_\_ 1/4 Sector \_\_\_\_\_ Township \_\_\_\_\_ Range \_\_\_\_\_

**Part C**

TO BE FILED BY ALL WATER USERS IN ADDITION TO PART A OR PART B Write Water

- Source of Water: Yellowstone River + Arnelle Creek  
Name of stream or lake from which water is originally diverted
- Water is obtained by: (Check one) Gravity  Pumping  Other \_\_\_\_\_
- What is the greatest number of acres you have irrigated? 3 Date \_\_\_\_\_
- How many acres did you irrigate in 19 47 (Crop and pasture) 93.35
- State the total number of additional acres that could be irrigated by increasing the water supply, land leveling, etc. 31.5 This land is under what ditch? 11.5 Gall. Irr. Dist and private Water Arnelle Co.
- How many acres of seeped land do you have which could be drained and put into production? \_\_\_\_\_
- What is the condition of your irrigation system? Good
- Is your water supply adequate? Yes  No  Explain \_\_\_\_\_
- REMARKS: Water from Yell. Dist, supplemented by water from Arnelle Creek when available

Over

Released on

NOTE: The foregoing sections apply only to irrigated land shown on this plot.

### DESCRIPTION AND MAP OF FARM

18. Legal Description of this Farm lots 10, 19 Sec 14, lot 10, Sec 13  
NE 1/4 Sec 14, Sec 23, T6N R39E

- IRRIGATED LAND
- NON-IRRIGATED LAND
- Potential Land
- Yell. Irr. Dist.
- waste water Yell. Irr. Dist.

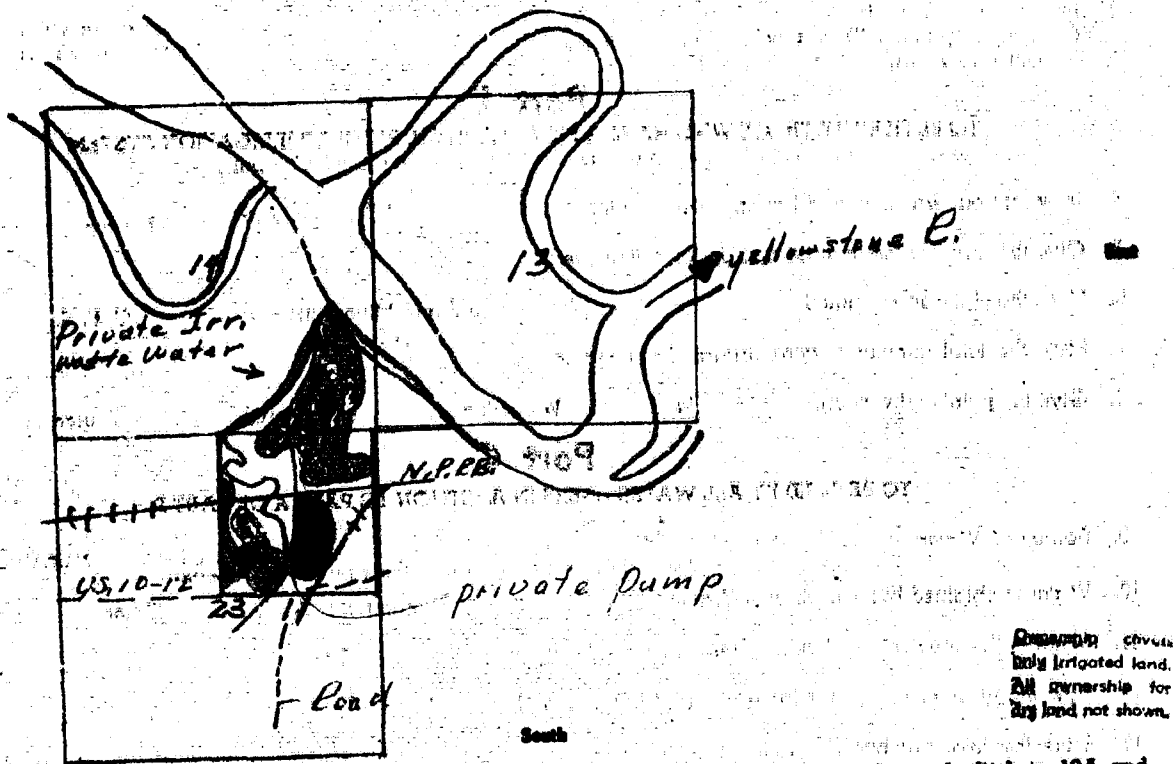

19. If the above land is irrigated from more than one ditch please give the acreage under each ditch in 19A and indicate the location of the land irrigated from each on the above map.

19A. Ditch: Yellowstone E. ditch Acres: 18.35  
Ditch: Waste Water + Armeda Creek Acres: 75.0

Information supplied by:

Name: See attached form Address: \_\_\_\_\_ Date: \_\_\_\_\_

REMARKS: \_\_\_\_\_

If you cannot answer all of the questions on this form answer as many as you can and return the form to us as soon as possible.

STATE ENGINEER'S OFFICE  
WATER RESOURCES SURVEY

COUNTY Wasco

FILE NO. (2F) 14B, 23B-13A

Owner Smith, Mary B Address Portland, Ore.

AAA Owner Address

Operator Finch, Lisle Address Forsyth

New Owner Address

New Operator Address

Assessment Record County - NENE, S<sup>2</sup>NE, Lot 1 Leas R/W Sec. 23  
T. 6N - R. 39E Dist. - NE<sup>4</sup>W. of Armells Cr. Sec. 23  
T. 6N - R. 39E County 70  
Assessed Acreage 18.35

Legal Description of This Farm

Yell. Irr. Dist. +  
Private Pump in Armells Cr. Total Acres in Farm

Code Number 14B, 23B

Photo No. MA 16-124

AAA Contract No.

AAA Total Cropland Acreage

App. No. 41

Decree No.

Land is located in

Twp. 6N Rge. 39E Twp. Rge.

Twp. Rge. Twp. Rge.

Filed in Twp. 6N Rge. 39E

Remarks

Y.R.B.

Farm Checked

STATE OF MONTANA

Code No. 14-2, 23A

By Dave, dim

STATE ENGINEER'S OFFICE

County Rosebud

Area Forsyth

WATER RESOURCES SURVEY

T. 6N R. 39E S. 14, 23

Date 7/17/47

Photo No. MA-16 124

Legal Land Owner Beatrice Smith

Address 8321 NE Masslow St. Portland Oregon

Operator Wisle Finch

Address Forsyth

Water is delivered by:

Federal Project	Pres.	Pot.
Ditch Company <u>Yellowstone</u>	Pres. <u>30</u>	Pot. <u>11 1/2</u>
Irrigation District	Pres.	Pot.
Private System <input checked="" type="checkbox"/>	Pres. <u>45</u>	Pot. <u>20</u>

Totals

Flood  Pump  Reservoir  Gravn.

Site and Capacity, Pump, etc. 2" Wright or Hyschem pump, 10' lift stationary engine (truck)

Original Appropriator, Company App. No.

Original Appropriator, Private Albert Snyder App. No. 41  
(Show date of appropriation under Remarks)

Is the system an extension of another system? Yes  No

Is all land irrigated from one system? Yes  No

(If No, show break down on map)

Source of Water Armelie Creek

Acres Irrigated 12.47 @ 75

Potential Acres 20 Seeped 11 1/3 \* Pot.

Explain swale draining

Condition of System good

Adequate Supply Yes  No

Explain Water from Armelie Crk sup. by Y. ditch Waste Water

Topography Armelie crk bottom land

Information From

Remarks 41 - 6/5/08

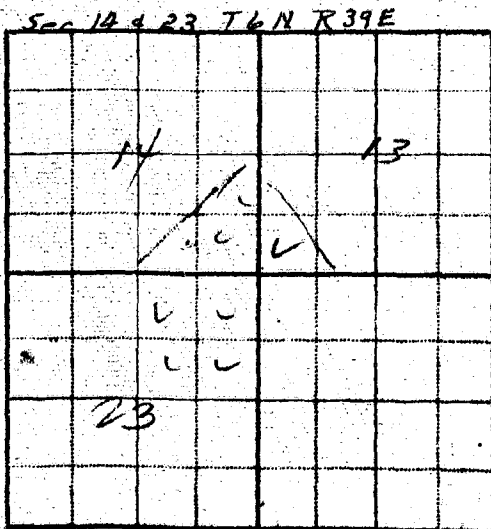

System was originally a dam in Arnells Creek, flood system  
was installed about 1903, used as run and gravity  
system until 1944 when dam washed out and then a  
pump system was installed. The land has not been  
irrigated for the last 2 years except for the corn  
patch next to the nr. Finch is putting in a new  
pump this year and expects to pump on all the  
land next year