



These forms are the property of the State of Montana and should be returned.

STATE OF MONTANA
STATE ENGINEERS OFFICE

Water Resources Survey

FORM WR-1-2N 1-47
50 Code No 5A, 8A, 4A, 17A

County Rosebud

T. 1N. R. 43E.

Name of Land Owner Philbrick L. & L. Co? Address Forsyth, Mont.

Name of Operator _____ Address _____

Part A

TO BE FILED BY THOSE OBTAINING IRRIGATION WATER FROM
A DITCH COMPANY OR IRRIGATION DISTRICT

1. Water is delivered by: _____
Name of Ditch, Ditch Company or District Supplying Water
2. State the number of acres you irrigate under this system _____ Shares you hold _____
3. If you obtain water from more than one Company, give the number of shares, acres irrigated and the name of the Company under "Remarks." If you obtain water from a Ditch Company and also have a private system fill in both Part A and Part B.

Part B

TO BE FILED BY THOSE WHO HAVE A PRIVATE DITCH, PUMP OR IRRIGATION SYSTEM
or those who have a private water right under a Ditch Company

4. In what year was this land first irrigated? Date _____ See attached filings (No. 542)
5. Give the name of the original appropriator (first user): _____
6. Give the date appropriated _____ Amount filed on: Miners Inches _____ C. F. S. _____
7. State the total number of acres irrigated under this system: _____
8. Give the point of diversion: $\frac{1}{4}$ _____ $\frac{1}{4}$ Section _____ Township _____ Range _____

Part C

TO BE FILED BY ALL WATER USERS IN ADDITION TO PART A OR PART B

9. Source of Water: Rosebud River
Name of stream or lake from which water is originally diverted
10. Water is obtained by: (Check one) Gravity Pumping _____ Other _____
11. What is the greatest number of acres you have irrigated? 191 Date ??
12. How many acres did you irrigate in 1947? (Crop and pasture) 0
13. State the total number of additional acres that could be irrigated by increasing the water supply, land leveling, etc. 191 This land is under what ditch? old grav. ditch
14. How many acres of seeped land do you have which could be drained and put into production? 0
15. What is the condition of your irrigation system? poor, in abandoned condition.
16. Is your water supply adequate? Yes _____ No Explain _____
17. REMARKS: _____

Over

NOTE: The foregoing questions apply only to irrigated land shown on this plat.

DESCRIPTION AND MAP OF FARM

18. Legal Description of this Farm See attached WR2

None At Present
IRRIGATED LAND

Potential Land

NON-IRRIGATED LAND

Rosebud River

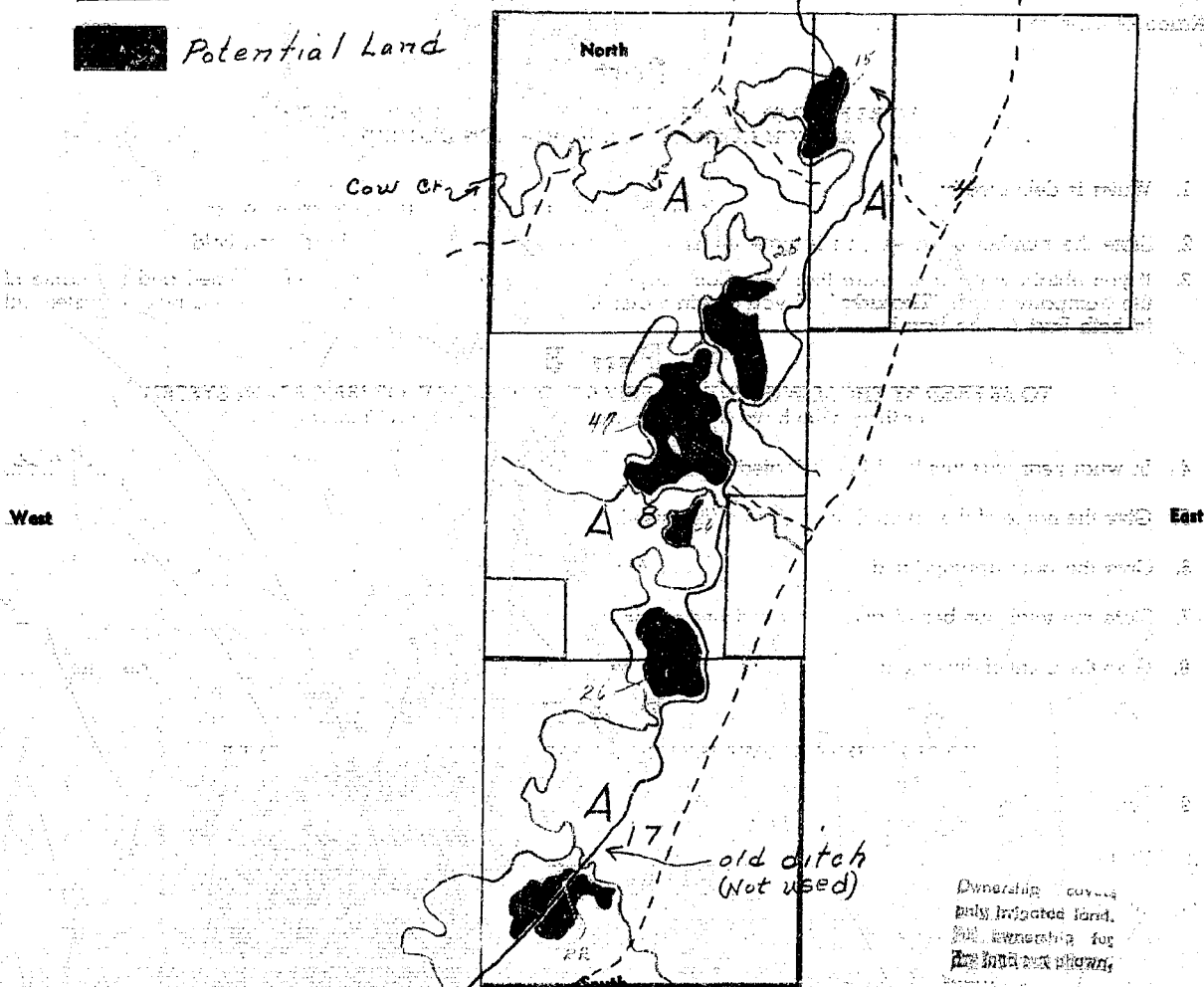

19. If the above land is irrigated from more than one ditch please give the acreage under each ditch in 19A and indicate the location of the land irrigated from each on the above map.

19A. Ditch: _____ Acres: 0

Ditch: _____ Acres: _____

Information supplied by:

Name _____ Address _____ Date 8/14/47

REMARKS: Field check by Cook - Johnson

If you cannot answer all of the questions on this form answer as many as you can and return the form to us as soon as possible.

STATE ENGINEER'S OFFICE
WATER RESOURCES SURVEY

COUNTY Rosebud

FILE NO. 50 - 5A, 8A, 4A, 17A

Owner Philbrick L. & L. Co. Address Forsyth, Montana

AAA Owner Address

Operator N.O. Address

New Owner Address

New Operator Address

Assessment Record Yes

County 571
Assessed Acreage

Legal Description of This Farm W¹/₂ Sec. 4, All Sec. 5, N¹/₂ N¹/₂ SW¹/₄, SE¹/₂ SW¹/₄, W¹/₂ SE¹/₂ Sec. 8;
All Sec. 17, T. 1N., R. 43E.

Gravity Rosebud R. Total Acres in Farm

Code Number 5A, 8A, 4A, 17A

Photo No. MA-28-105

AAA Contract No.

AAA Total Cropland Acreage 442.7

App. No. 1485 Custer

Decree No.

Land is located in

Twp. 1N. Rge. 43E. Twp. 3N. Rge. 43E.

Twp. 2N. Rge. 43E. Twp. Rge.

Filed in Twp. 3N. Rge. 43E.

Remarks

Forsyth. Montane
Ranch.

May 8 - 1948

Mr. Gerald J. Cravitz
Assistant State Engineer (Rosebud River)
Billings Montana - (Appropriation
No. 542)

Dear Mr Cravitz -

This will acknowledge the receipt of
your letter of May 3, - 1948 - Concerning the
irrigated land in sections 4-5-8-17 T-1n-
43 E - (which we now own) - As far as
we know - Mr. R. Q. Bear, filed a water
right, prior to 1887 - As to the number
of inches appropriated, we can not say -
This appropriation was the second
made on the Rosebud - At that time, as
you may know, we were in Custer County -
The above described land was
irrigated, by Mr. Bear in 1887 or before

Could you not, secure information,
as to the date of the filing - from our
County (Rosebud) records - since there
must have been a transcript of all
records - when we were segregated from
Custer County - ?

Mr. Gerald J. Prantz —
— This matter is very interesting to me.
Since we have rather extensive holdings
on the Rosebud — We have a copy of
of a water right, 900 inches, filed, Sept. 8,
1887, — Rosebud River; Also a water
right filed, Feb. 13, — 1906, for 800 inches
from Sprauge Creek, and tributaries —
(Sprauge Creek is a tributary of the)
Rosebud —

We are in section 4 — 2 — n 43 E —
— Home Ranch — Are sorry that we can not
give you the information, that you
really wish —

Very truly
Philbrick Land & Livestock Co
Mary H. Philbrick — Pres —

P.S. Mr. Bean, may
have filed a water right
in 1885 — well —
we just do not know —
Mrs Philbrick



NOTICE
 Where forms are
 provided for the
 State of Montana and
 are returned

STATE OF MONTANA
 STATE ENGINEERS OFFICE
 Water Resources Survey

FORM WR-1-2M-12-47
 50 Code No. 19A
 County Rosebud
 T. 1N. R. 43E;

Name of Land Owner Parkins, Geo. W. Address Forsyth, Mont.
 Name of Operator _____ Address _____

Part A

TO BE FILED BY THOSE OBTAINING IRRIGATION WATER FROM
 A DITCH COMPANY OR IRRIGATION DISTRICT

1. Water is delivered by: _____ Name of Ditch, Ditch Company or District Supplying Water _____
 2. State the number of acres you irrigate under this system _____ Shares you hold _____
 3. If you obtain water from more than one Company, give the number of shares, acres irrigated and the name of the Company under "Remarks." If you obtain water from a Ditch Company and also have a private system fill in both Part A and Part B.

Part B

TO BE FILED BY THOSE WHO HAVE A PRIVATE DITCH, PUMP OR IRRIGATION SYSTEM
 or those who have a private water right under a Ditch Company

4. In what year was this land first irrigated? Date See attached filings.
 5. Give the name of the original appropriator (first user): _____
 6. Give the date appropriated _____ Amount filed on: Miners Inches _____ C. F. S. _____
 7. State the total number of acres irrigated under this system: _____
 8. Give the point of diversion: _____ 1/4 _____ 1/2 Section _____ Township _____ Range _____

Part C

TO BE FILED BY ALL WATER USERS IN ADDITION TO PART A OR PART B

9. Source of Water: side coulees of Rosebud River
 Name of stream or lake from which water is originally diverted _____
 10. Water is obtained by: (Check one) Gravity _____ Pumping _____ Other FLOOD
 11. What is the greatest number of acres you have irrigated? 42 Date 1947
 12. How many acres did you irrigate in 1947? (Crop and pasture) 42
 13. State the total number of additional acres that could be irrigated by increasing the water supply, land leveling, etc. 0 This land is under what ditch? _____
 14. How many acres of seeped land do you have which could be drained and put into production? 0
 15. What is the condition of your irrigation system? fair
 16. Is your water supply adequate? Yes _____ No X Explain Seasonal flood only
 17. REMARKS: _____

NOTE: The foregoing questions apply only to irrigated land shown on this plot.

DESCRIPTION AND MAP OF FARM

18. Legal Description of this Farm See attached WR2

 IRRIGATED LAND

 NON-IRRIGATED LAND

North

West

East

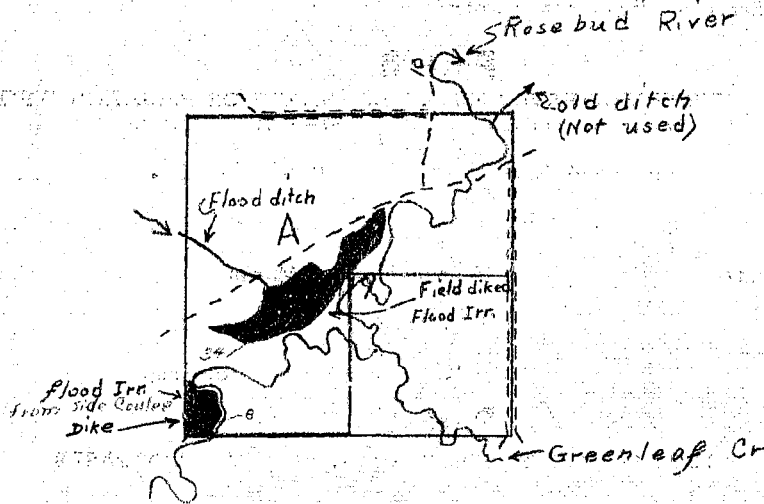

South

Ownership covers
the irrigated land
and from which the
water is taken.

19. If the above land is irrigated from more than one ditch please give the acreage under each ditch in 19A and indicate the location of the land irrigated from each on the above map.

19A. Ditch: Flood, side coulees Acres: 42

Ditch: _____ Acres: _____

Information supplied by:

Name _____ Address _____ Date 8/24/67

REMARKS: Field check by Cook - Johnson.

If you cannot answer all of the questions on this form answer as many as you can and return the form to us as soon as possible.

STATE ENGINEER'S OFFICE
WATER RESOURCES SURVEY

COUNTY Rosebud

FILE NO. 50 - 19A

Owner Parkins, George W. Address Forsyth

AAA Owner Address

Operator N.O. Address

New Owner Address

New Operator Address

Assessment Record Yes

County 23
Assessed Acreage

Legal Description of This Farm N¹/₂, SW¹/₂ Sec. 19, T. 1N., R. 43E.

Flood Rosebud, Side Coulees Total Acres in Farm

Code Number 19A

Photo No. MA-28-106

AAA Contract No.

AAA Total Cropland Acreage 214.3

App. No. 588

Decree No.

Land is located in

Twp. 1N. Rge. 43E. Twp. 1N. Rge. 42E.

Twp. Rge. Twp. Rge.

Filed in Twp. 1N. Rge. 42E.

Remarks

Y.R.B.