



These forms are the property of the State of Montana and must be returned.

STATE OF MONTANA  
STATE ENGINEERS OFFICE  
Water Resources Survey

35 Code No. 10A, 10B  
County: Rosebud  
T. 5N. R. 40E.

Name of Land Owner: Quinlan, J. R. & Emma Address: Forsyth, Mont.  
Name of Operator: \_\_\_\_\_ Address: \_\_\_\_\_

R. C.

Part A

TO BE FILED BY THOSE OBTAINING IRRIGATION WATER FROM  
A DITCH COMPANY OR IRRIGATION DISTRICT

- Water is delivered by: \_\_\_\_\_  
Name of Ditch, Ditch Company or District Supplying Water
- State the number of acres you irrigate under this system \_\_\_\_\_ Shares you hold \_\_\_\_\_
- If you obtain water from more than one Company, give the number of shares, acres irrigated and the name of the Company under "Remarks." If you obtain water from a Ditch Company and also have a private system fill in both Part A and Part B.

Part B

TO BE FILED BY THOSE WHO HAVE A PRIVATE DITCH, PUMP OR IRRIGATION SYSTEM  
or those who have a private water right under a Ditch Company

- In what year was this land first irrigated? Date: See attached filings.
- Give the name of the original appropriator (first user): \_\_\_\_\_
- Give the date appropriated \_\_\_\_\_ Amount filed on: Miners Inches \_\_\_\_\_ C. F. S. \_\_\_\_\_
- State the total number of acres irrigated under this system: \_\_\_\_\_
- Give the point of diversion: \_\_\_\_\_  $\frac{1}{4}$  Section \_\_\_\_\_ Township \_\_\_\_\_ Range \_\_\_\_\_

Part C

TO BE FILED BY ALL WATER USERS IN ADDITION TO PART A OR PART B

- Source of Water: side coulees of Smith Cr.  
Name of stream or lake from which water is originally diverted
- Water is obtained by: (Check one) Gravity \_\_\_\_\_ Pumping \_\_\_\_\_ Other: FLOOD
- What is the greatest number of acres you have irrigated? 18 Date: 1947
- How many acres did you irrigate in 1947? (Crop and pasture) 18
- State the total number of additional acres that could be irrigated by increasing the water supply, land leveling, etc. 0 This land is under what ditch? \_\_\_\_\_
- How many acres of seeped land do you have which could be drained and put into production? 0
- What is the condition of your irrigation system? fair
- Is your water supply adequate? Yes \_\_\_\_\_ No X Explain: Seasonal flood only.
- REMARKS: \_\_\_\_\_

J.R.B.

Over

T. 5N., R. 40E.

NOTE: The foregoing questions apply only to irrigated land shown on this plat.

### DESCRIPTION AND MAP OF FARM

18. Legal Description of this Farm See attached WR2.



IRRIGATED LAND



NON-IRRIGATED LAND

North

FORM NO. 1 (REV. 1-15-47) U.S. DEPARTMENT OF AGRICULTURE

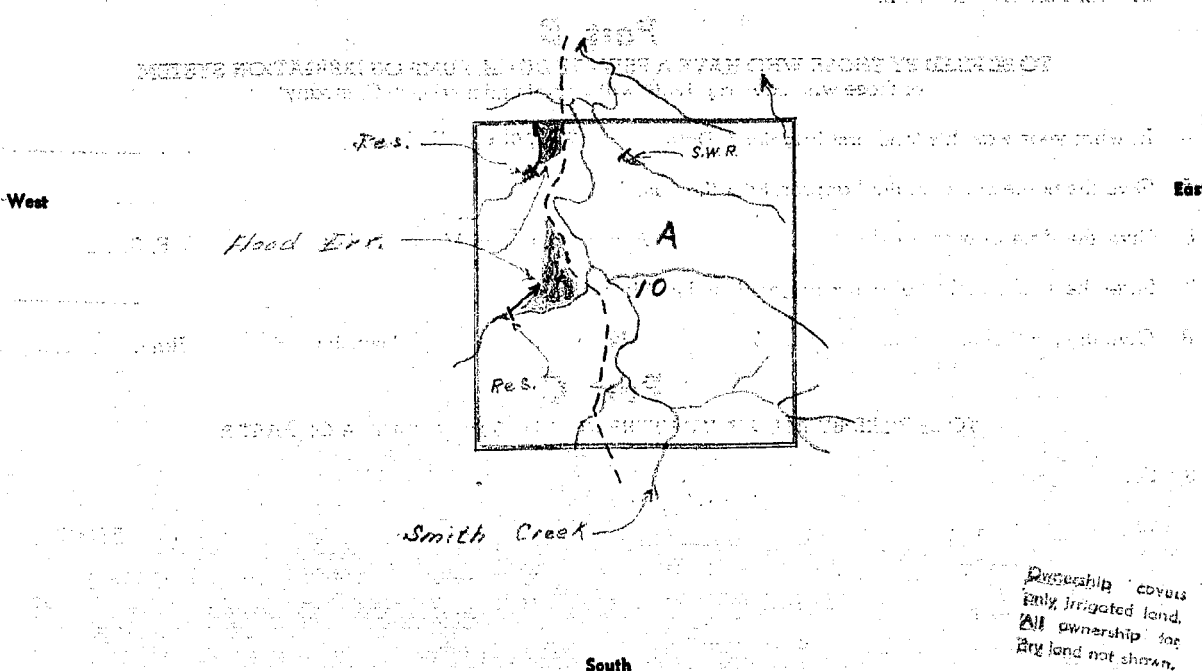

19. If the above land is irrigated from more than one ditch please give the acreage under each ditch in 19A and indicate the location of the land irrigated from each on the above map.

19A. Ditch: Flood from side coulees of Smith Cr. Acres: 10

Ditch: \_\_\_\_\_ Acres: \_\_\_\_\_

Information supplied by:

Name \_\_\_\_\_ Address \_\_\_\_\_ Date 8/15/47

REMARKS: Field check by Cook - Johnson.

For all of the questions on this form answer as many as you can and return the form to us as soon as possible.

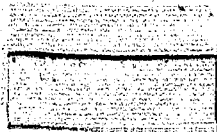

STATE ENGINEER'S OFFICE  
WATER RESOURCES SURVEY

*l.c. cd.*

COUNTY *Rosebud*

FILE NO. *(35) 10A, 10B.*

Owner *Quinlan, J.R. & Emma* Address *Forsyth*

AAA Owner Address

Operator Address

New Owner Address

New Operator Address

Assessment Record *None*

Assessed Acreage *0*

Legal Description of This Farm *All sec. 10 T. 5 N. - R. 40 E.*

*Private Flood Smith Cr* Total Acres in Farm

Code Number *10A, 10B*

Photo No. *MA 16-162*

AAA Contract No.

AAA Total Cropland Acreage

App. No. *198*

Decree No.

Land is located in  
Twp. *5 N.* Rge. *40 E.* Twp. Rge.

Twp. Rge. Twp. Rge.

Filed in Twp. *5 N.* Rge. *40 E.*

Remarks

*Y.R.B.*