



These forms are the
property of the State
of Montana and must
be returned.

STATE OF MONTANA
STATE ENGINEERS OFFICE

Water Resources Survey

Code No. 15A

County Carbon

T. 6N R. 38E

Name of Land Owner Nellie J. Christensen

Address Harveyth, Mont

Name of Operator _____

Address _____

Part A

TO BE FILED BY THOSE OBTAINING IRRIGATION WATER FROM
A DITCH COMPANY OR IRRIGATION DISTRICT

1. Water is delivered by: Yellowstone Irr dist
Name of Ditch, Ditch Company or District Supplying Water _____ Shares you hold _____
2. State the number of acres you irrigate under this system _____
3. If you obtain water from more than one Company, give the number of shares, acres irrigated and the name of the Company under "Remarks." If you obtain water from a Ditch Company and also have a private system fill in both Part A and Part B.

Part B

TO BE FILED BY THOSE WHO HAVE A PRIVATE DITCH, PUMP OR IRRIGATION SYSTEM
or those who have a private water right under a Ditch Company

4. In what year was this land first irrigated? Date _____
5. Give the name of the original appropriator (first user): _____
6. Give the date appropriated _____ Amount filed on: Miners Inches _____ C. F. S. _____
7. State the total number of acres irrigated under this system: _____
8. Give the point of diversion: $\frac{1}{4}$ _____ $\frac{1}{4}$ Section _____ Township _____ Range _____

Part C

TO BE FILED BY ALL WATER USERS IN ADDITION TO PART A OR PART B

9. Source of Water: Yellowstone River
Name of stream or lake from which water is originally diverted _____
10. Water is obtained by: (Check one) Gravity ☒ Pumping _____ Other _____
11. What is the greatest number of acres you have irrigated? _____ Date _____
12. How many acres did you irrigate in 1947? (Crop and pasture) 0
13. State the total number of additional acres that could be irrigated by increasing the water supply, land leveling, etc. 180.0 This land is under what ditch? Same
14. How many acres of seeped land do you have which could be drained and put into production? 180.0
15. What is the condition of your irrigation system? Not in use all seeped
16. Is your water supply adequate? Yes _____ No _____ Explain _____
17. REMARKS: Not now irrigated

Over

NOTE: The foregoing questions apply only to irrigated land shown on this plat.

DESCRIPTION AND MAP OF FARM

18. Legal Description of this Farm Sec 15, 50, 07 R/W

☒ IRRIGATED LAND

☐ NON-IRRIGATED LAND

~~potential~~ Seeped

North

MONTEZUMA MOUNTAIN IRRIGATION DISTRICT

MONTEZUMA MOUNTAIN IRRIGATION DISTRICT

West

East

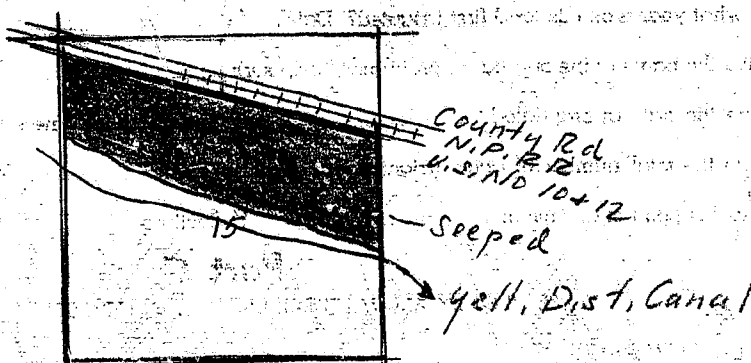

Ownership covers
only irrigated land.
All ownership for
dry land not shown.

South

19. If the above land is irrigated from more than one ditch please give the acreage under each ditch in 19A and indicate the location of the land irrigated from each on the above map.

19A. Ditch: _____ Acres: _____

Ditch: _____ Acres: _____

Information supplied by:

Name Field Survey Address _____ Date 7/9/47

REMARKS: D. Paulist & J. Cook

If you cannot answer all of the questions on this form answer as many as you can and return the form to us as soon as possible.

STATE ENGINEER'S OFFICE
WATER RESOURCES SURVEYCOUNTY RosebudFILE NO (27) 15AOwner Christensen, Nellie J. Address Forsyth

AAA Owner

Address

Operator

Address

New Owner

Address

New Operator

Address

Assessment Record

Assessed Acreage 0

Legal Description of This Farm

S2, NW4, S2NE4 50 of R.R. Sec. 15, T. 6 N. R. 38 E.

Total Acres in Farm

Code Number

15A

Photo No.

MA-16-41

AAA Contract No.

AAA Total Cropland Acreage

App. No. 526

Decree No.

Land is located in

Twp. 6N Rge. 38E Twp. Rge.

Twp. Rge. Twp. Rge.

Filed in Twp. 6N Rge. 38E

Remarks

V.P.B.



These forms are the property of the State of Montana and must be returned.

STATE OF MONTANA
STATE ENGINEERS OFFICE

Water Resources Survey

Code No. 24B
County Rosebud
T. 6N R. 38E

Name of Land Owner D. E. Cole + Son Address Sanders, Mont
Name of Operator _____ Address _____

Part A

TO BE FILED BY THOSE OBTAINING IRRIGATION WATER FROM
A DITCH COMPANY OR IRRIGATION DISTRICT

1. Water is delivered by: Yellowstone Irr. Dist
Name of Ditch, Ditch Company or District Supplying Water
2. State the number of acres you irrigate under this system 55.9 Shares you hold _____
3. If you obtain water from more than one Company, give the number of shares, acres irrigated and the name of the Company under "Remarks." If you obtain water from a Ditch Company and also have a private system fill in both Part A and Part B.

Part B

TO BE FILED BY THOSE WHO HAVE A PRIVATE DITCH, PUMP OR IRRIGATION SYSTEM
or those who have a private water right under a Ditch Company

4. In what year was this land first irrigated? Date _____
5. Give the name of the original appropriator (first user): _____
6. Give the date appropriated _____ Amount filed on: Miners Inches _____ C. F. S. _____
7. State the total number of acres irrigated under this system: _____
8. Give the point of diversion: _____ $\frac{1}{4}$ _____ $\frac{1}{4}$ Section _____ Township _____ Range _____

Part C

TO BE FILED BY ALL WATER USERS IN ADDITION TO PART A OR PART B

9. Source of Water: Yellowstone River
Name of stream or lake from which water is originally diverted
10. Water is obtained by: (Check one) Gravity ☒ Pumping _____ Other _____
11. What is the greatest number of acres you have irrigated? ? Date _____
12. How many acres did you irrigate in 1947? (Crop and pasture) 55.9
13. State the total number of additional acres that could be irrigated by increasing the water supply, land leveling, etc. 2.0 This land is under what ditch? Same
14. How many acres of seeped land do you have which could be drained and put into production? 2.0
15. What is the condition of your irrigation system? fair
16. Is your water supply adequate? Yes ☒ No _____ Explain _____
17. REMARKS: _____

Over

NOTE: The foregoing questions apply only to irrigated land shown on this plat.

DESCRIPTION AND MAP OF FARM

18. Legal Description of this Farm 5²NW⁴, N²NW⁴, SE⁴NW⁴, SE⁴, SE⁴NE⁴, Sec 24



IRRIGATED LAND



NON-IRRIGATED LAND

potential Seep

North

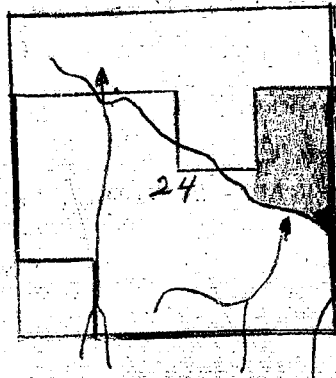

Lateral ditch

Road

Seep

Yellowstone Irr Dist Canal

South

Ownership covers only irrigated land. All ownership for dry land not shown.

19. If the above land is irrigated from more than one ditch please give the acreage under each ditch in 19A and indicate the location of the land irrigated from each on the above map.

19A. Ditch: Yellowstone Irr ditch Acres: 55.9

Ditch: _____ Acres: _____

Information supplied by:

Name Field Survey

Address _____

Date 7/10/47

REMARKS: J. Cook & D. Paulist

If you cannot answer all of the questions on this form answer as many as you can and return the form to us as soon as possible.

STATE ENGINEER'S OFFICE
WATER RESOURCES SURVEYCOUNTY RosebudFILE NO. (27) 24BOwner Cole, D. E. & SonsAddress Sanders, Mont.

AAA Owner

Address

Operator

Address

New Owner

Address

New Operator

Address

Assessment Record SE⁴NE⁴, NE⁴SE⁴County 57.98

Assessed Acreage

Legal Description of This Farm

(Yell. Irr. Dist.)

Total Acres in Farm

Code Number 24BPhoto No. MA16-41

AAA Contract No.

AAA Total Cropland Acreage 55.9App. No. NR

Decree No.

Land is located in

Twp. 6N. Rge. 38E. Twp. Rge.

Twp. Rge. Twp. Rge.

Filed in Twp. 6N. Rge. 38E.

Remarks

Y. R. B.



NOTICE
These forms are the
property of the State
of Montana and must
be returned.

STATE OF MONTANA
STATE ENGINEERS OFFICE

Water Resources Survey

FORM No. 1-48 (TC-7)
Code No. 14C
County Rosebud
T. 6N R. 38E

Name of Land Owner Arthur W. Dotter Address Forsyth, Mont.
Name of Operator _____ Address _____

Part A

TO BE FILED BY THOSE OBTAINING IRRIGATION WATER FROM
A DITCH COMPANY OR IRRIGATION DISTRICT

1. Water is delivered by: Yellowstone Riv. dist.
Name of Ditch, Ditch Company or District Supplying Water as. as
2. State the number of acres you irrigate under this system 103.34 Shares you hold 103.34
3. If you obtain water from more than one Company, give the number of shares, acres irrigated and the name of the Company under "Remarks." If you obtain water from a Ditch Company and also have a private system fill in both Part A and Part B.

Part B

TO BE FILED BY THOSE WHO HAVE A PRIVATE DITCH, PUMP OR IRRIGATION SYSTEM
or those who have a private water right under a Ditch Company

4. In what year was this land first irrigated? Date _____
5. Give the name of the original appropriator (first use.): _____
6. Give the date appropriated _____ Amount filed on: Miners Inches _____ C. F. S. _____
7. State the total number of acres irrigated under this system: _____
8. Give the point of diversion: _____ $\frac{1}{4}$ _____ $\frac{1}{4}$ Section _____ Township _____ Range _____

Part C

TO BE FILED BY ALL WATER USERS IN ADDITION TO PART A OR PART B

9. Source of Water: Yellowstone River
Name of stream or lake from which water is originally diverted _____
10. Water is obtained by: (Check one) Gravity ☒ Pumping _____ Other _____
11. What is the greatest number of acres you have irrigated? ? Date _____
12. How many acres did you irrigate in 1947? (Crop and pasture) 103.34
13. State the total number of additional acres that could be irrigated by increasing the water supply, land leveling, etc. 23.6 This land is under what ditch? Same
14. How many acres of seeped land do you have which could be drained and put into production? 23.6
15. What is the condition of your irrigation system? Not too good
16. Is your water supply adequate? Yes ☒ No ☒ Explain _____
17. REMARKS: Have shortage of water because of
bad condition of main canal +
seepage

Over

NOTE: The foregoing questions apply only to irrigated land shown on this plat.

DESCRIPTION AND MAP OF FARM

18. Legal Description of this Farm 5² NW 4 So. of R/W, 5N⁴, Sec 14



IRRIGATED LAND



NON-IRRIGATED LAND

~~potential~~ Land

North

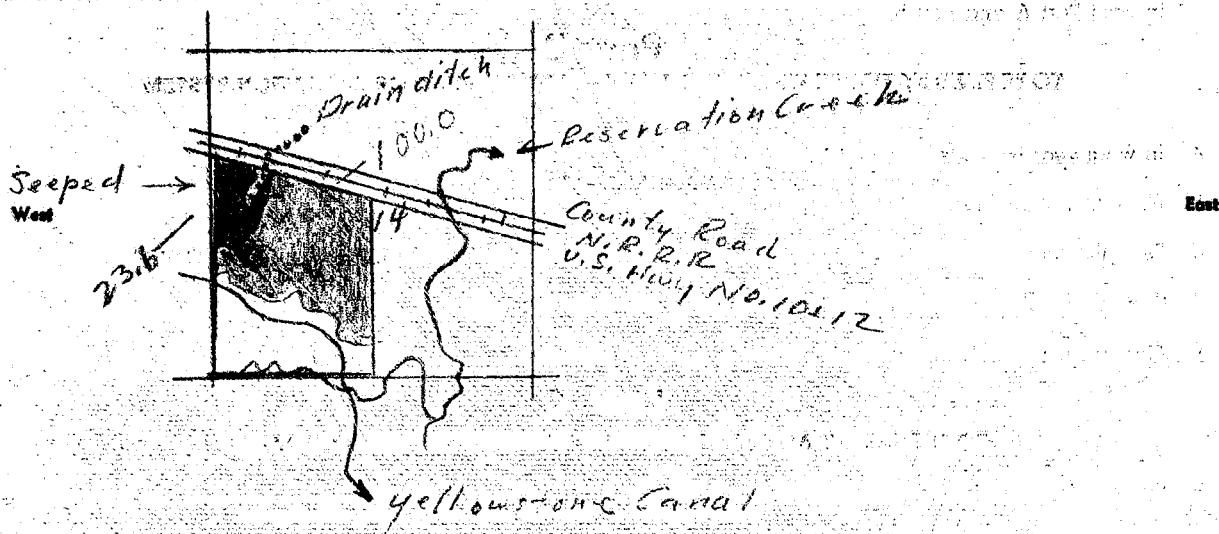

Ownership shown
only irrigated land.
All ownership for
dry land not shown.

19. If the above land is irrigated from more than one ditch please give the acreage under each ditch in 19A and indicate the location of the land irrigated from each on the above map.

19A. Ditch: Yellowstone Irr. ditch Acres: 103.34
Ditch: _____ Acres: _____

Information supplied by:

Name Field Survey Address _____ Date 7/10/47

REMARKS: J. Cook + Dave Paulist

If you cannot answer all of the questions on this form answer as many as you can and return the form to us as soon as possible.

STATE ENGINEER'S OFFICE
WATER RESOURCES SURVEY

COUNTY Rosebud

FILE NO. (27) 14C

Owner Dotter, Arthur W. Address Forsyth, Mont

AAA Owner Address

Operator Address

New Owner Address

New Operator Address

Assessment Record NE¹SW¹, NW¹SW¹, SE¹SW¹, SW¹SW¹, SW¹NW¹ S. of Ry.
Sec. 14 T. 6N - R 38E.

County 88.0
Assessed Acreage 103.34

Legal Description of This Farm

Total Acres in Farm 214

Code Number 14C

Photo No. MA16-41

AAA Contract No.

AAA Total Cropland Acreage 100.8

App. No. 526

Decree No.

Land is located in

Twp. 6N Rge. 38E Twp. Rge.

Twp. Rge. Twp. Rge.

Filed in Twp. 6N Rge. 38E

Remarks

V.R.B.

STATE ENGINEER'S OFFICE

WATER RESOURCES SURVEY

COUNTY RosebudFILE NO. (27) 13, C, 24AOwner Delmeire, LeonardAddress Forsyth

AAA Owner

Address

Operator

Address

New Owner

Address

New Operator

Address

Assessment Record NE¹NW⁴, NW⁴NE⁴, NE⁴NE⁴, SW⁴NE⁴, NW⁴NW⁴
Sec. 24; S²S. of R.R. Sec. 13 T. 6N - R. 3E.
(Yell. Irr. Dist.)

County 158.00
 Assessed Acreage 202.27

Legal Description of This Farm

N²W², SW⁴NE⁴, Sec. 24, S²S. of R.R.
Sec. 13, T. 6N, R. 3E

Total Acres in Farm 402Code Number 13C, 24APhoto No. MA 16-41

AAA Contract No.

AAA Total Cropland Acreage

App. No. 868, 869

Decree No.

Land is located in

Twp. 6N Rge. 3E Twp. 6N Rge. 3E

Twp. Rge. Twp. Rge.

Filed in Twp. 6N Rge. 3E

Remarks

1005 feet
1005 feet
6N 3E

Y.R.B.

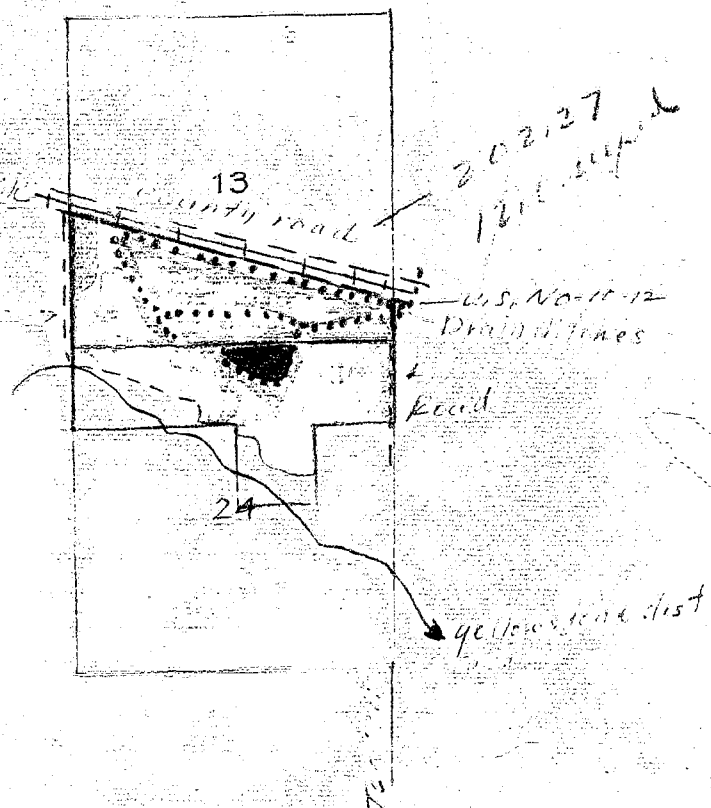



NOTICE
These forms are the
property of the State
of Montana and must
be returned.

STATE OF MONTANA
STATE ENGINEERS OFFICE

Water Resources Survey

Code No. 12 B, 13 A
County Rosebud
T. 6 N R. 38 E

Name of Land Owner

John Link

Address

Longsight, Mont

Name of Operator

Address

Part A

TO BE FILED BY THOSE OBTAINING IRRIGATION WATER FROM
A DITCH COMPANY OR IRRIGATION DISTRICT

1. Water is delivered by: Yellowstone Riv. Ditch
Name of Ditch, Ditch Company or District Supplying Water as ac.
2. State the number of acres you irrigate under this system 204.6 Shares you hold 134.23
3. If you obtain water from more than one Company, give the number of shares, acres irrigated and the name of the Company under "Remarks." If you obtain water from a Ditch Company and also have a private system fill in both Part A and Part B.

Part B

TO BE FILED BY THOSE WHO HAVE A PRIVATE DITCH, PUMP OR IRRIGATION SYSTEM
or those who have a private water right under a Ditch Company

4. In what year was this land first irrigated? Date _____
5. Give the name of the original appropriator (first user): _____
6. Give the date appropriated _____ Amount filed on: Miners Inches _____ C. F. S. _____
7. State the total number of acres irrigated under this system: _____
8. Give the point of diversion: _____ $\frac{1}{4}$ _____ $\frac{1}{4}$ Section _____ Township _____ Range _____

Part C

TO BE FILED BY ALL WATER USERS IN ADDITION TO PART A OR PART B

9. Source of Water: Yellowstone River
Name of stream or lake from which water is originally diverted
10. Water is obtained by: (Check one) Gravity ☒ Pumping ☐ Other ☐
11. What is the greatest number of acres you have irrigated? ? Date _____
12. How many acres did you irrigate in 1947? (Crop and pasture) 204.6
13. State the total number of additional acres that could be irrigated by increasing the water supply, land leveling, etc. 0 This land is under what ditch? 0
14. How many acres of seeped land do you have which could be drained and put into production? 0
15. What is the condition of your irrigation system? Good
16. Is your water supply adequate? Yes ☒ No ☐ Explain _____
17. REMARKS: _____

Over

11-10-1947

B, 13A

38E

1st

4.23

the name of
the system fill

ply, land level-

NOTE: The foregoing questions apply only to irrigated land shown on this plat.

DESCRIPTION AND MAP OF FARM

18. Legal Description of this Farm all Sec. 12, 501 of River, NW 1/4,
Sec. 13, N 2 1/2 SW 1/4, No. 1 of E/W. Sec 13



IRRIGATED LAND



NON-IRRIGATED LAND

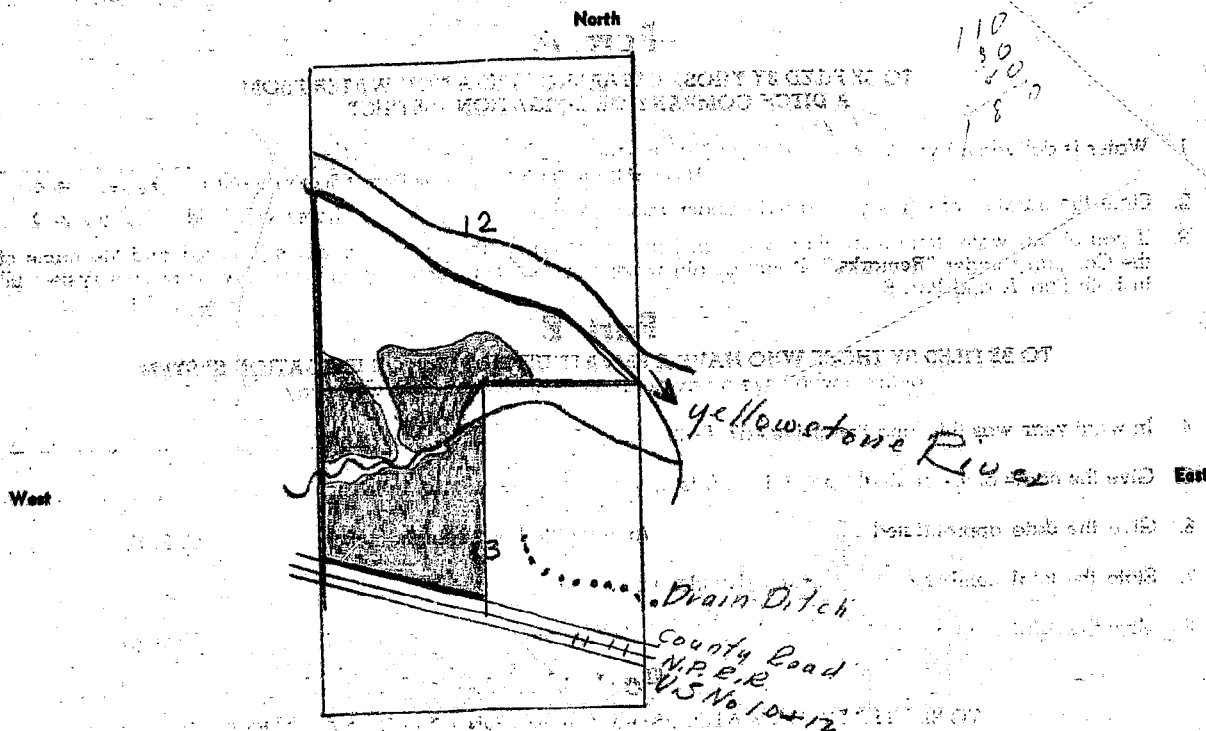

Ownership, survey
only irrigated land.
All ownership for
dry land not shown.

19. If the above land is irrigated from more than one ditch please give the acreage under each ditch in 19A and indicate the location of the land irrigated from each on the above map.

19A. Ditch: Yellowstone River ditch Acres: 204.6
Ditch: _____ Acres: _____

Information supplied by:

Name Field Survey Address _____ Date 7/10/47

REMARKS: J. Corb & D. Paulant

If you cannot answer all of the questions on this form answer as many as you can and return the form to us as soon as possible.

STATE ENGINEER'S OFFICE
WATER RESOURCES SURVEYCOUNTY RosebudFILE NO. (27) 12B, 13AOwner Fink, JohnAddress Forsyth

AAA Owner

Address

Operator

Address

New Owner

Address

New Operator

Address

Assessment Record NW⁴, N²SW⁴ of R.R. sec. 13; SW⁴SW⁴, Lots 5, 6,
7 sec. 12 T. 6N. - R 38E.
(Yell. Irr. Dist.)County 157.00
Assessed Acreage 134.23

Legal Description of This Farm

Total Acres in Farm 283.0Code Number 12B, 13APhoto No. MA 16-41

AAA Contract No.

AAA Total Cropland Acreage 204.6App. No. 520, 521, 868, 869

Decree No.

Land is located in

Twp. 6N Rge. 38E Twp. Rge.

Twp. Rge. Twp. Rge.

Filed in Twp. 6N Rge. 38E

Remarks

Y.R.B.



These forms are the property of the State of Montana and must be returned.

STATE OF MONTANA
STATE ENGINEERS OFFICE
Water Resources Survey

110-148-140-23A
Code No. _____
County Rosebud
T. 6N R. 7E

Name of Land Owner Henry Link Address Billings, Mont
Name of Operator _____ Address _____

Part A

TO BE FILED BY THOSE OBTAINING IRRIGATION WATER FROM
A DITCH COMPANY OR IRRIGATION DISTRICT

1. Water is delivered by: Yellowstone Irr Dist
Name of Ditch, Ditch Company or District Supplying Water am
2. State the number of acres you irrigate under this system 349.0 Shares you hold 25/13
3. If you obtain water from more than one Company, give the number of shares, acres irrigated and the name of the Company under "Remarks." If you obtain water from a Ditch Company and also have a private system fill in both Part A and Part B.

Part B

TO BE FILED BY THOSE WHO HAVE A PRIVATE DITCH, PUMP OR IRRIGATION SYSTEM
or those who have a private water right under a Ditch Company

4. In what year was this land first irrigated? Date _____
5. Give the name of the original appropriator (first user): _____
6. Give the date appropriated _____ Amount filed on: Miners Inches _____ C. F. S. _____
7. State the total number of acres irrigated under this system: _____
8. Give the point of diversion: $\frac{1}{4}$ $\frac{1}{4}$ Section _____ Township _____ Range _____

Part C

TO BE FILED BY ALL WATER USERS IN ADDITION TO PART A OR PART B

9. Source of Water: Yellowstone River
Name of stream or lake from which water is originally diverted
10. Water is obtained by: (Check one) Gravity ☒ Pumping _____ Other _____
11. What is the greatest number of acres you have irrigated? ? Date _____
12. How many acres did you irrigate in 1947? (Crop and pasture) 349.0
13. State the total number of additional acres that could be irrigated by increasing the water supply, land leveling, etc. 0 This land is under what ditch? 0
14. How many acres of seeped land do you have which could be drained and put into production? 0
15. What is the condition of your irrigation system? Good
16. Is your water supply adequate? Yes ☒ No _____ Explain _____
17. REMARKS: _____

Over

NOTE: The foregoing questions apply only to irrigated land shown on this plot.

DESCRIPTION AND MAP OF FARM

18. Legal Description of this Farm S²NE⁴SE⁴ of River, SE⁴, Sec 11,
E², Sec 14, all sec 23,



IRRIGATED LAND



NON-IRRIGATED LAND

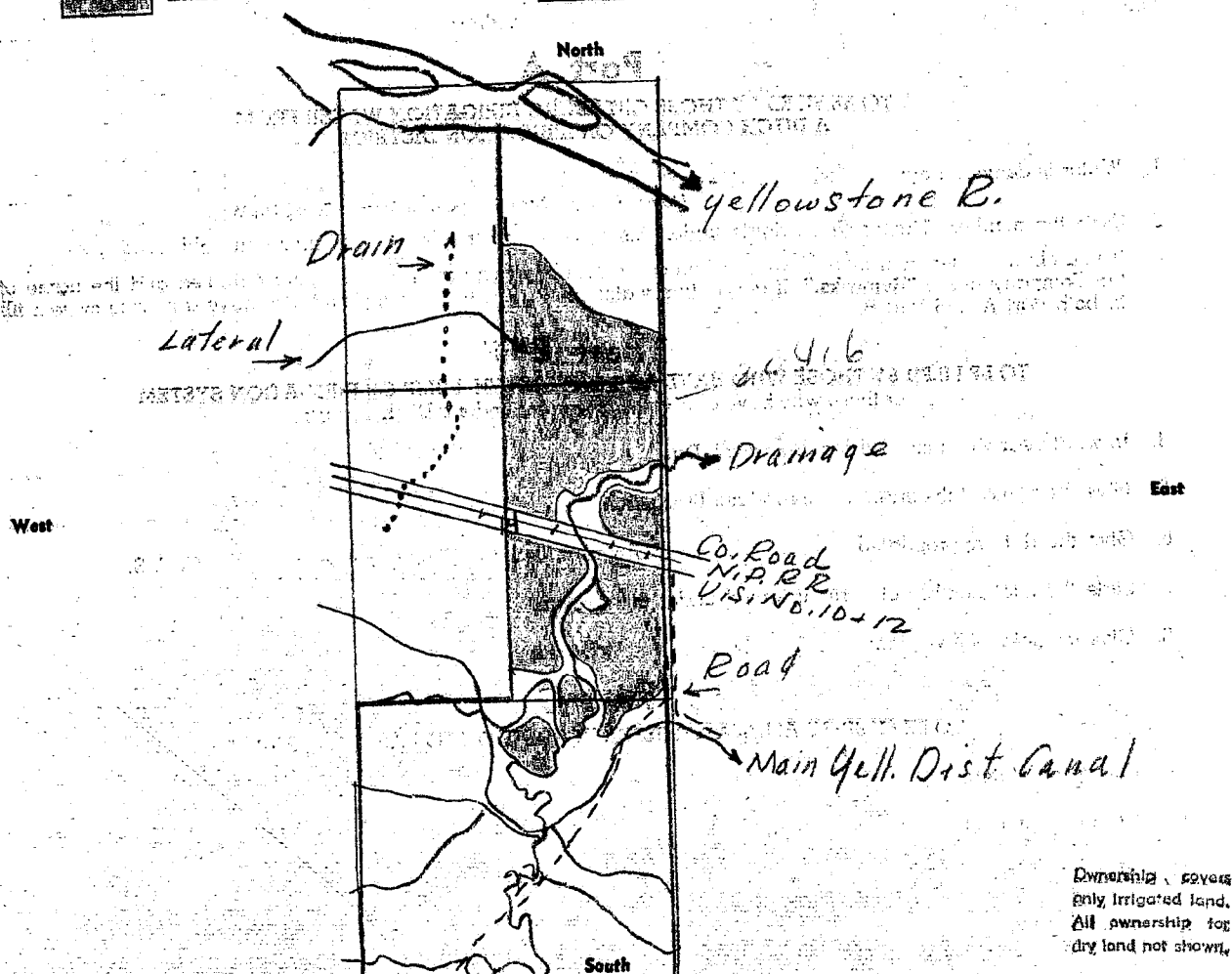

19. If the above land is irrigated from more than one ditch please give the acreage under each ditch in 19A and indicate the location of the land irrigated from each on the above map.

19A. Ditch: Yellowstone Irr dist Acres: 349.0
Ditch: _____ Acres: _____

Information supplied by:

Name Field Survey Address _____ Date 7/19/47
REMARKS: J. Cook & D. Paulist

If you cannot answer all of the questions on this form answer as many as you can and return the form to us as soon as possible.

STATE ENGINEER'S OFFICE
WATER RESOURCES SURVEYCOUNTY RosebudFILE NO. (27) 11D-14B-14D-23AOwner Fink, Henry Address Billings, Mont.AAA Owner ^{op. 148)} 11D) Thompson, Alfred Address Forsyth "Operator ¹⁴⁰⁾ 23A) Fink, Connie Address Forsyth.

New Owner Address

New Operator Address

Assessment Record NW1/4 NE1/4, NE1/4 NE1/4, SE1/4 NE1/4 N-RR, SW1/4 NE1/4, NE1/4 SE1/4,
NW1/4 SE1/4, SE1/4 SE1/4, SW1/4 SE1/4, Sec. 14, T6N R38EAssessed Acreage 251.13county 407.0

Legal Description of This Farm

Lots 1, 6, 7, B, 52 SE1/4, Sec 11, E2, Sec 14, all of Sec
23, T6N R38ETotal Acres in Farm 1068Code Number 11D-14B-14D-23APhoto No. MA-16-41

AAA Contract No.

AAA Total Cropland Acreage 348.6App. No. 526

Decree No.

Land is located in

Twp. 6N Rge. 38E Twp. Rge.

Twp. Rge. Twp. Rge.

Filed in Twp. 6N Rge. 38E

Remarks

Y. R. E.



NOTICE
These forms are the
property of the State
of Montana and must
be returned.

STATE OF MONTANA
STATE ENGINEERS OFFICE
Water Resources Survey

Code No.

County

T.

R.

Name of Land Owner

Address

Name of Operator

Address

Part A

TO BE FILED BY THOSE OBTAINING IRRIGATION WATER FROM
A DITCH COMPANY OR IRRIGATION DISTRICT

1. Water is delivered by: Yellowstone Irr. Dist.
Name of Ditch, Ditch Company or District Supplying Water
2. State the number of acres you irrigate under this system. 77.2 Shares you hold none
3. If you obtain water from more than one Company, give the number of shares, acres irrigated and the name of the Company under "Remarks." If you obtain water from a Ditch Company and also have a private system fill in both Part A and Part B.

Part B

TO BE FILED BY THOSE WHO HAVE A PRIVATE DITCH, PUMP OR IRRIGATION SYSTEM
or those who have a private water right under a Ditch Company

4. In what year was this land first irrigated? Date _____
5. Give the name of the original appropriator (first user): _____
6. Give the date appropriated _____ Amount filed on: Miners Inches _____ C. F. S. _____
7. State the total number of acres irrigated under this system: _____
8. Give the point of diversion: $\frac{1}{4}$ $\frac{1}{4}$ Section _____ Township _____ Range _____

Part C

TO BE FILED BY ALL WATER USERS IN ADDITION TO PART A OR PART B

9. Source of Water: Yellowstone River
Name of stream or lake from which water is originally diverted
10. Water is obtained by: (Check one) Gravity ☒ Pumping _____ Other _____
11. What is the greatest number of acres you have irrigated? ? Date _____
12. How many acres did you irrigate in 1947 (Crop and pasture) 77.2
13. State the total number of additional acres that could be irrigated by increasing the water supply, land leveling, etc. 39.6 This land is under what ditch? Same
14. How many acres of seeped land do you have which could be drained and put into production? 39.6
15. What is the condition of your irrigation system? Fair
16. Is your water supply adequate? Yes ☒ No ☐ Explain if they don't have
17. REMARKS: trouble with main canal. Land in this area badly seeped - Ditch lining would help

Over

NOTE: The foregoing questions apply only to irrigated land shown on this plat.

DESCRIPTION AND MAP OF FARM

18. Legal Description of this Farm

SW 4 NW 4, NW 3 SW 4 1/2 Sec R/W Sec 15, SE 4 SW 4, Sec 10, N 2 NW 4, N 1/2 R/W Sec 15.



IRRIGATED LAND



NON-IRRIGATED LAND

potential Seep

North

NOTE: IF THE LAND IS IRRIGATED BY A DITCH OR CANAL, THE DITCH OR CANAL SHOULD BE SHOWN ON THE MAP.

to enter on the map the name of the ditch or canal, the name of the owner, the date of construction, the location of the head of the ditch or canal, the location of the outlet of the ditch or canal, the location of the head of the ditch or canal, the location of the outlet of the ditch or canal.

NOTE: IF THE LAND IS IRRIGATED BY A DITCH OR CANAL, THE DITCH OR CANAL SHOULD BE SHOWN ON THE MAP.

West

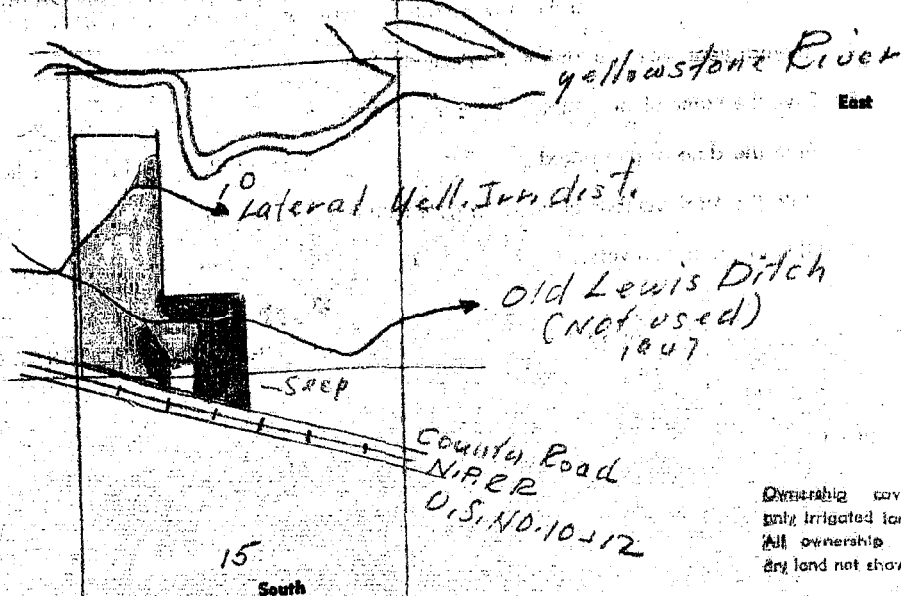

East

South

Ownership covers only irrigated land. All ownership for dry land not shown.

19. If the above land is irrigated from more than one ditch please give the acreage under each ditch in 19A and indicate the location of the land irrigated from each on the above map.

19A. Ditch: Yellowstone River Ditch Acres: 77.2
Ditch: _____ Acres: _____

Information supplied by:

Name

Field Survey

Address

Date

7/10/47

REMARKS:

J. Cook & Dene Paulist

If you cannot answer all of the questions on this form answer as many as you can and return the form to us as soon as possible.

STATE ENGINEER'S OFFICE
WATER RESOURCES SURVEY

COUNTY

Rosebud

FILE NO.

27-100

Owner

Federal Land Bank

Address

Spokane, Wash.

AAA Owner

Address

Operator

Nipple, Theo.

Address

Forsyth

New Owner

Address

New Operator

Address

Assessment Record

S²SW⁴, NW⁴SW⁴, SW⁴NW⁴ sec. 10 T.6N. - R. 38E.

Assessed Acreage

128

Legal Description of This Farm

County

69

Code Number

100

Photo No.

MA 16-41

AAA Contract No.

AAA Total Cropland Acreage

13.3

App. No.

none recorded

Decree No.

Land is located in

Twp. 6N. Rge. 38E Twp. 6N. Rge. 39E.

Twp.

Rge.

Twp.

Rge.

Filed in Twp.

6N.

Rge.

38E.

Remarks

Yellowstone Basin



NOTICE
These forms are the
property of the State
of Montana and must
be returned.

STATE OF MONTANA
STATE ENGINEERS OFFICE

Water Resources Survey

Code No. 3A-4A-5A

County Cascade

T. 6N R. E38

Name of Land Owner C. L. Hanson

Address 1928 Pike Place, Seattle

Name of Operator Vinton West

Address Forayth, Mont.

Part A

TO BE FILED BY THOSE OBTAINING IRRIGATION WATER FROM
A DITCH COMPANY OR IRRIGATION DISTRICT

1. Water is delivered by: _____ Name of Ditch, Ditch Company or District Supplying Water _____
2. State the number of acres you irrigate under this system _____ Shares you hold _____
3. If you obtain water from more than one Company, give the number of shares, acres irrigated and the name of the Company under "Remarks." If you obtain water from a Ditch Company and also have a private system fill in both Part A and Part B.

Part B

TO BE FILED BY THOSE WHO HAVE A PRIVATE DITCH, PUMP OR IRRIGATION SYSTEM
or those who have a private water right under a Ditch Company

4. In what year was this land first irrigated? Date See attached filings
5. Give the name of the original appropriator (first user): _____
6. Give the date appropriated _____ Amount filed on: Miners Inches _____ C. F. S. _____
7. State the total number of acres irrigated under this system: _____
8. Give the point of diversion: _____ $\frac{1}{4}$ _____ $\frac{1}{4}$ Section _____ Township _____ Range _____

Part C

TO BE FILED BY ALL WATER USERS IN ADDITION TO PART A OR PART B

9. Source of Water: Yellowstone River
Name of stream or lake from which water is originally diverted
10. Water is obtained by: (Check one) Gravity _____ Pumping ☒ Other _____
11. What is the greatest number of acres you have irrigated? 7 Date _____
12. How many acres did you irrigate in 1947 (Crop and pasture) 35
13. State the total number of additional acres that could be irrigated by increasing the water supply, land leveling, etc. 160 This land is under what ditch? Same
14. How many acres of seeped land do you have which could be drained and put into production? 0
15. What is the condition of your irrigation system? Good
16. Is your water supply adequate? Yes ☒ No _____ Explain _____

17. REMARKS: See attached form

NOTE: The foregoing questions apply only to irrigated land shown on this plat.

DESCRIPTION AND MAP OF FARM

18. Legal Description of this Farm all of Secs. 3, 4 & 5 North of the Yellowstone River

 IRRIGATED LAND



NON-IRRIGATED LAND

 potential

North

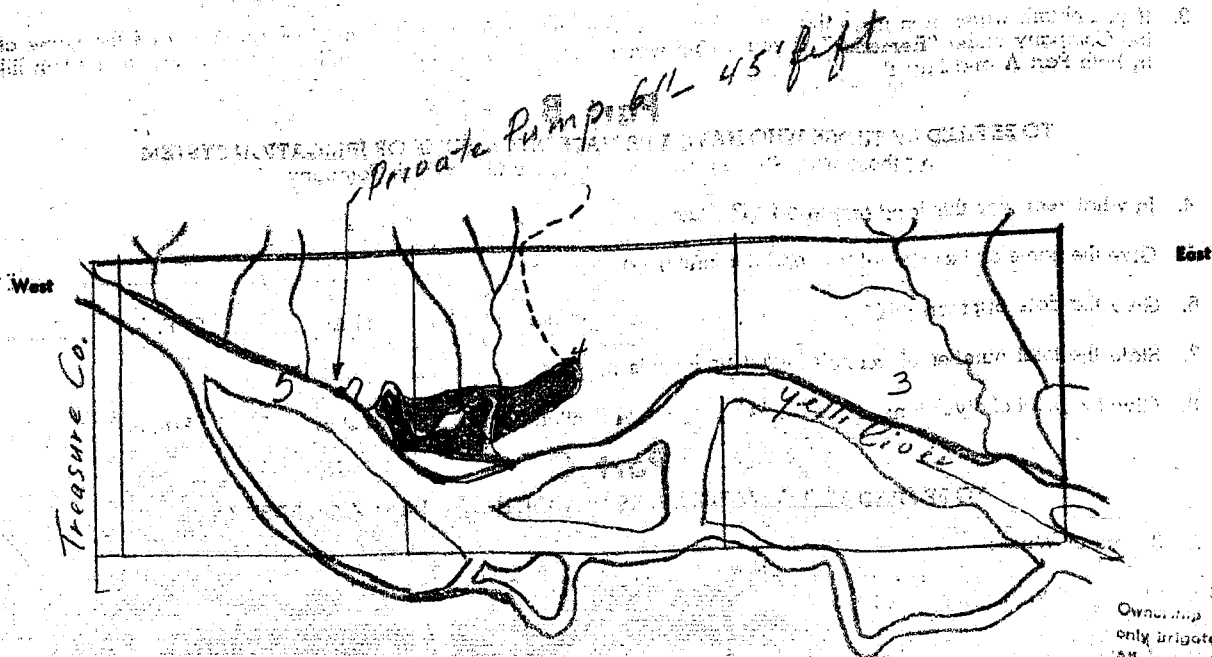

19. If the above land is irrigated from more than one ditch please give the acreage under each ditch in 19A and indicate the location of the land irrigated from each on the above map.

19A. Ditch: Private Pump ditch Acres: 35.0

Ditch: _____ Acres: _____

Information supplied by:

Name See attached form Address _____ Date _____

REMARKS: _____

If you cannot answer all of the questions on this form answer as many as you can and return the form to us as soon as possible.

STATE ENGINEER'S OFFICE
WATER RESOURCES SURVEYCOUNTY RosebudFILE NO. 27-~~3A~~ 4A, 5AOwner Hanson, C.L.Address 1928 Pike Place, Seattle, Wash.

AAA Owner

Address

Operator West, Vic.Address Forsythe

New Owner

Address

New Operator

Address

Assessment Record NoneAssessed Acreage 0Legal Description of This Farm all N. of River sec. 4+5, T6N R38E

Total Acres in Farm

Code Number 4A, 5APhoto No. MA 16-41

AAA Contract No.

AAA Total Cropland Acreage

App. No. 859 & 870

Decree No.

Land is located in

Twp. 6N Rge. 38E Twp. Rge.

Twp. Rge. Twp. Rge.

Filed in Twp. 6N Rge. 38E

Remarks

Yellowstone Basin

Farm Checked

STATE OF MONTANA

Code No. 3A, 4A & 5ABy Dave & JimSTATE ENGINEER'S OFFICE
WATER RESOURCES SURVEYCounty RosebudArea ForsythT. 6 N R 38 E Sec. 3, 4, 5Date 7/10/47Photo No. MA-1641Legal Land Owner C. L. HansonAddress 1928 Pike Place
Seattle, Wash.Operator Vic WestAddress Forsyth

Water is delivered by:

Federal Project

Pres. Pot.

Ditch Company

Pres. Pot.

Irrigation District

Pres. Pot.

Private System ☒Pres. 35 Pot. Planim

Totals

Flood Pump ☒ Reservoir GravitySize and Capacity, Pump, etc. Cecil Wright (Hysham pump) 6", Tractor Power, 40' lift.

Original Appropriator, Company

App. No.

Original Appropriator, Private ☒ (Show date of Appropriation under Remarks)App. No. ☒

Is the system an extension of another system?

Yes No ☒

Is all land irrigated from one system?

Yes ☒ No

(If No, show break down on map)

Source of Water Yellowstone RiverAcres Irrigated 19 46 35 (check with planim)Potential Acres Planim Seeped 0

Explain

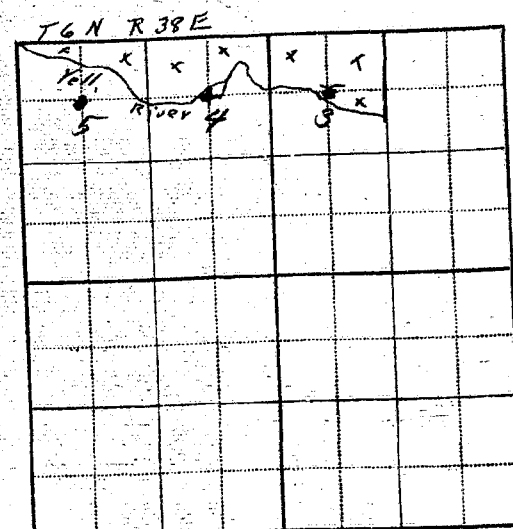
Condition of System GoodAdequate Supply Yes ☒ No ☒Explain Plenty until River gets lowTopography 1st Terrace & benchInformation From Vic WestRemarks This land is covered by a water filingmade by Richard Erickson, Ind. No 859 in 1/3/06
but West did not know Hanson owns this water right

2

ec 3, 4, 25

Place
sk.

Pharm

4

System formerly irrigated only a few acres out of
slough but was extended last year by west who changed
pump site to lift the water about 40 ft out of river
onto the bluff and bench land to include about 35
acres and making approximately 35 more potentially
irrigable



These forms are the property of the State of Montana and must be returned.

STATE OF MONTANA
STATE ENGINEERS OFFICE
Water Resources Survey

Code No. 5B + 8A
County Rosebud
T. 6N R. 38E

Name of Land Owner Edna S. McCormick Address 36, Alderson Av. Billings
Name of Operator J. A. Cox Jr. Address Sanders, Mont.

Part A

TO BE FILED BY THOSE OBTAINING IRRIGATION WATER FROM
A DITCH COMPANY OR IRRIGATION DISTRICT

1. Water is delivered by: Yellowstone Riv. Dist. Name of Ditch, Ditch Company or District Supplying Water as average
2. State the number of acres you irrigate under this system: 214.8 Shares you hold 185.79
3. If you obtain water from more than one Company, give the number of shares, acres irrigated and the name of the Company under "Remarks." If you obtain water from a Ditch Company and also have a private system fill in both Part A and Part B.

Part B

TO BE FILED BY THOSE WHO HAVE A PRIVATE DITCH, PUMP OR IRRIGATION SYSTEM
or those who have a private water right under a Ditch Company

4. In what year was this land first irrigated? Date _____
5. Give the name of the original appropriator (first user): _____
6. Give the date appropriated: _____ Amount filed on: Miners Inches _____ C. F. S. _____
7. State the total number of acres irrigated under this system: _____
8. Give the point of diversion: $\frac{1}{4}$ $\frac{1}{4}$ Section _____ Township _____ Range _____

Part C

TO BE FILED BY ALL WATER USERS IN ADDITION TO PART A OR PART B

9. Source of Water: Yellowstone River Name of stream or lake from which water is originally diverted _____
10. Water is obtained by: (Check one) Gravity ☒ Pumping _____ Other _____
11. What is the greatest number of acres you have irrigated? P Date _____
12. How many acres did you irrigate in 1947? (Crop and pasture) 214.8
13. State the total number of additional acres that could be irrigated by increasing the water supply, land leveling, etc. 27.0 This land is under what ditch? Same
14. How many acres of seeped land do you have which could be drained and put into production? 27.0
15. What is the condition of your irrigation system? Good
16. Is your water supply adequate? Yes ☒ No _____ Explain _____
17. REMARKS: Much seepage under district

Over.

NOTE: The foregoing questions apply only to irrigated land shown on this plat.

DESCRIPTION AND MAP OF FARM

18. Legal Description of this Farm Lots, 10, 11, 12, 13, 14, SE 1/4, Sec 5
Lots 1, 2, 5, 6, E 1/2 NW 1, S 1/2 NE 1, N 1/2 S 2, N of R/W Sec 8



IRRIGATED LAND



NON-IRRIGATED LAND

potential

North

1949

NOT BE USED FOR ANY OTHER PURPOSES WITHOUT THE WRITTEN PERMISSION OF THE BUREAU OF RECLAMATION

West

East

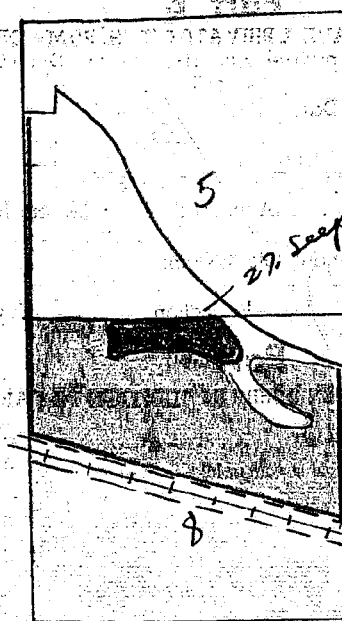

South

County Road
N 1/2 R.
U.S. Hwy 10-12

Ownership covers
only irrigated land.
All ownership for
dry land not shown.

19. If the above land is irrigated from more than one ditch please give the acreage under each ditch in 19A and indicate the location of the land irrigated from each on the above map.

19A. Ditch: Yellowstone Irr. Ditch Acres: 214.8

Ditch: _____ Acres: _____

Information supplied by:

Name Field Survey Address _____ Date 7/19/47

REMARKS: J. Crash & D. Paulant

If you cannot answer all of the questions on this form answer as many as you can and return the form to us as soon as possible.

**STATE ENGINEER'S OFFICE
WATER RESOURCES SURVEY**

COUNTY RosebudFILE NO. 27-5B, 8AOwner McCormick, Edna S.
36 Alderson avAddress Billings, Mont.

AAA Owner

Address

Operator Carl, J. A. Jr.Address Sanders, Mont.

New Owner

Address

New Operator

Address

Assessment Record W² Lot 1, S² S² NE⁴ NW⁴, E² Lot 1, Lot 2, SE⁴ NE⁴, SW⁴ NE⁴,
SE⁴ NW⁴, NE⁴ SW⁴, NW⁴ SE⁴, Rosebud County - 226.5Yellowstone Irr. Dist. Assessed Acreage 185.79Legal Description of This Farm Lots 10, 11, 12, 13, 14, 8, 9, SE⁴ SW⁴ Sec. 5. all
North R.R. Sec. 8(Yellowstone Irr. Dist.)Total Acres in Farm 486Code Number 5B, 8APhoto No. MA16-40 & 41

AAA Contract No.

AAA Total Cropland Acreage 214.8App. No. 317, 855, 870 (private app.)

Decree No.

Land is located in

Twp. 6N Rge. 38E Twp. Rge.

Twp. Rge. Twp. Rge.

Filed in Twp. 6N Rge. 38E

Remarks

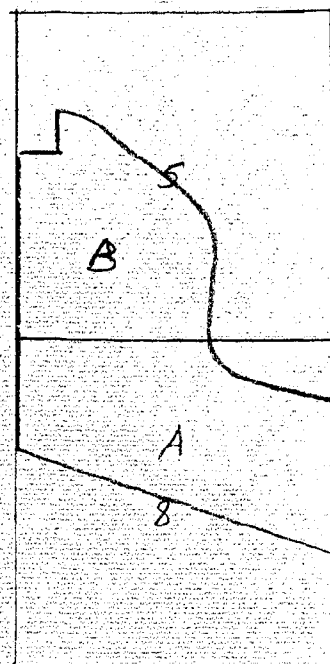
Yellowstone Basin



These forms are the
property of the State
of Montana and must
be returned.

STATE OF MONTANA
STATE ENGINEERS OFFICE

Water Resources Survey

Code No. 8B

County Rosebud

T. 6N R. 38E

Name of Land Owner J. P. McCristion

Address Forseyth, Mont

Name of Operator J. A. Cox Jr.

Address Sanders, Mont

Part A

TO BE FILED BY THOSE OBTAINING IRRIGATION WATER FROM
A DITCH COMPANY OR IRRIGATION DISTRICT

1. Water is delivered by: Yellowstone Irr. Ditch
Name of Ditch, Ditch Company or District Supplying Water
2. State the number of acres you irrigate under this system 163.88 Shares you hold
3. If you obtain water from more than one Company, give the number of shares, acres irrigated and the name of the Company under "Remarks." If you obtain water from a Ditch Company and also have a private system fill in both Part A and Part B.

Part B

TO BE FILED BY THOSE WHO HAVE A PRIVATE DITCH, PUMP OR IRRIGATION SYSTEM
or those who have a private water right under a Ditch Company

4. In what year was this land first irrigated? Date
5. Give the name of the original appropriator (first user):
6. Give the date appropriated Amount filed on: Miners Inches C. F. S.
7. State the total number of acres irrigated under this system:
8. Give the point of diversion: $\frac{1}{4}$ $\frac{1}{4}$ Section Township Range

Part C

TO BE FILED BY ALL WATER USERS IN ADDITION TO PART A OR PART B

9. Source of Water: Yellowstone River
Name of stream or lake from which water is originally diverted
10. Water is obtained by: (Check one) Gravity ☒ Pumping ☐ Other ☐
11. What is the greatest number of acres you have irrigated? P Date
12. How many acres did you irrigate in 1947? (Crop and pasture) 163.88 - Rosebud Co.
13. State the total number of additional acres that could be irrigated by increasing the water supply, land leveling, etc. 0 This land is under what ditch? 0
14. How many acres of seeped land do you have which could be drained and put into production?
15. What is the condition of your irrigation system? Fair
16. Is your water supply adequate? Yes ☒ No ☐ Explain

17. REMARKS: For Rosebud Co. Present 163.88 Potential 0
For Treasure Co. Present 146.47 Potential 9 acres
of seeped land - Treasure not included
on this Rosebud Co. form.

NOTE: The foregoing questions apply only to irrigated land shown on this plat.

DESCRIPTION AND MAP OF FARM

18. Legal Description of this Farm 5² Sec 8, 50 of R/W in Rosebud
Co. E², Sec 7, in Treasure Co,



IRRIGATED LAND



NON-IRRIGATED LAND

potential land

North

NOTES: 1. THE ABOVE MAP IS FOR THE PURPOSE OF THE SURVEY ONLY.
2. THE ABOVE MAP IS NOT TO BE USED FOR ANY OTHER PURPOSE.

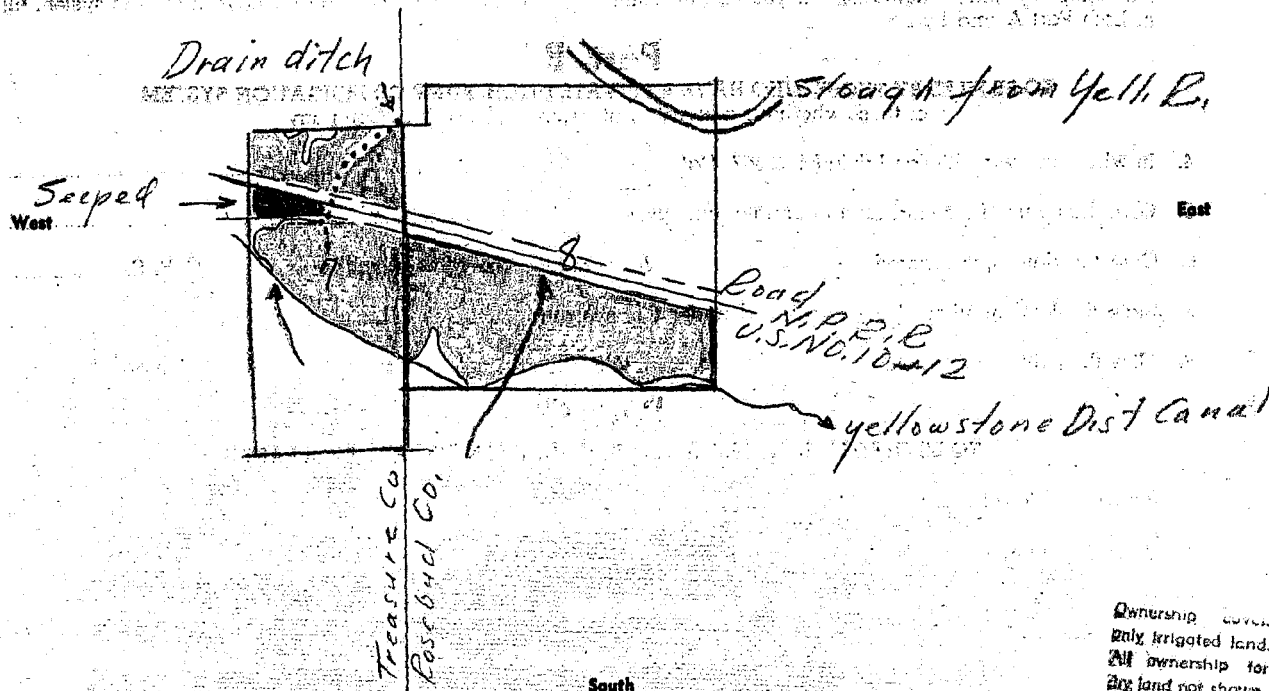

Ownership shown
Only irrigated land.
All ownership for
dry land not shown.

19. If the above land is irrigated from more than one ditch please give the acreage under each ditch in 19A and indicate the location of the land irrigated from each on the above map.

19A. Ditch: Yellowstone Dist Treasure Co - 146.47 Acres: 163.88
Rosebud Co - 163.88

Ditch: _____ Acres: _____

Information supplied by:

Name Field Survey Address _____ Date 7/11/47

REMARKS: J. Cosh & Gene Paulick

If you cannot answer all of the questions on this form answer as many as you can and return the form to us as soon as possible.

STATE ENGINEER'S OFFICE
WATER RESOURCES SURVEYCOUNTY RosebudFILE NO. 27 - FBOwner McCuistion, J. P. Address Forsythe, Mont.

AAA Owner _____ Address _____

Operator Cox, J. A. Jr. Address Sanders, Mont.

New Owner _____ Address _____

New Operator _____ Address _____

Assessment Record lots 3, 7, 8, 9, NE 1/4 SE 1/4, S. 2 R. 4, NW 1/4 SE 1/4, S. 2 R. 4, NE 1/4 SW 1/4, SE 1/4 SE 1/4, SW 1/4 SE 1/4, SE 1/4 SW 1/4, SW 1/4 SW 1/4 (Lot 4) Sec. 8, T. 6 N., R. 3 E.Assessed Acreage 163.88

Legal Description of This Farm

Rosebud Co 160.00all sec. 8 S. of R.R.Treasure 146.47See map all of Farm including sec. 7 in Treasure -
see G.D.O. of Collins

Total Acres in Farm

Code Number FBPhoto No. MA 16-40

AAA Contract No. _____

AAA Total Cropland Acreage _____

App. No. 322, 320 (private filing)

Decree No. _____

Land is located in

Twp. 6 N. Rge. 3 E. Twp. 15. Rge. 4 E.Twp. 1 N. Rge. 4 E. Twp. 15. Rge. 4 E.Filed in Twp. 6 N. Rge. 3 E.

Remarks _____

Yellowstone Basin



These forms are the property of the State of Montana and must be returned.

STATE OF MONTANA
STATE ENGINEERS OFFICE

Water Resources Survey

Code No. 9B
County Rosebud
T. 61 R. 38E

Name of Land Owner B. E. Ferguson Address Horton Mont
Name of Operator Bob. Ross Address Acworth Mont

Part A

TO BE FILED BY THOSE OBTAINING IRRIGATION WATER FROM
A DITCH COMPANY OR IRRIGATION DISTRICT

1. Water is delivered by: Yellowstone Irr. Dist.
Name of Ditch, Ditch Company or District Supplying Water
2. State the number of acres you irrigate under this system 0 Shares you hold
3. If you obtain water from more than one Company, give the number of shares, acres irrigated and the name of the Company under "Remarks." If you obtain water from a Ditch Company and also have a private system fill in both Part A and Part B.

Part B

TO BE FILED BY THOSE WHO HAVE A PRIVATE DITCH, PUMP OR IRRIGATION SYSTEM
or those who have a private water right under a Ditch Company

4. In what year was this land first irrigated? Date
5. Give the name of the original appropriator (first user):
6. Give the date appropriated Amount filed on: Miners Inches C. F. S.
7. State the total number of acres irrigated under this system:
8. Give the point of diversion: $\frac{1}{4}$ $\frac{1}{4}$ Section Township Range

Part C

TO BE FILED BY ALL WATER USERS IN ADDITION TO PART A OR PART B

9. Source of Water: Yellowstone River
Name of stream or lake from which water is originally diverted
10. Water is obtained by: (Check one) Gravity ☒ Pumping ☐ Other ☐
11. What is the greatest number of acres you have irrigated? ? Date
12. How many acres did you irrigate in 1947? (Crop and pasture) 0
13. State the total number of additional acres that could be irrigated by increasing the water supply, land leveling, etc. 47.8 This land is under what ditch? Same
14. How many acres of seeped land do you have which could be drained and put into production? 47.8
15. What is the condition of your irrigation system? Out of use
16. Is your water supply adequate? Yes ☐ No ☒ Explain
17. REMARKS: because of seep age

Over

NOTE: The foregoing questions apply only to irrigated land shown on this plat.

DESCRIPTION AND MAP OF FARM

18. Legal Description of this Farm

S2SW4, 50 of R/W Sec 9

☒ **IRRIGATED LAND**

☐ **NON-IRRIGATED LAND**

Seeped Potential

North

MORE THAN 100 ACRES OF LAND IS NOT TO BE USED FOR THE PURPOSE OF THIS FORM

West

East

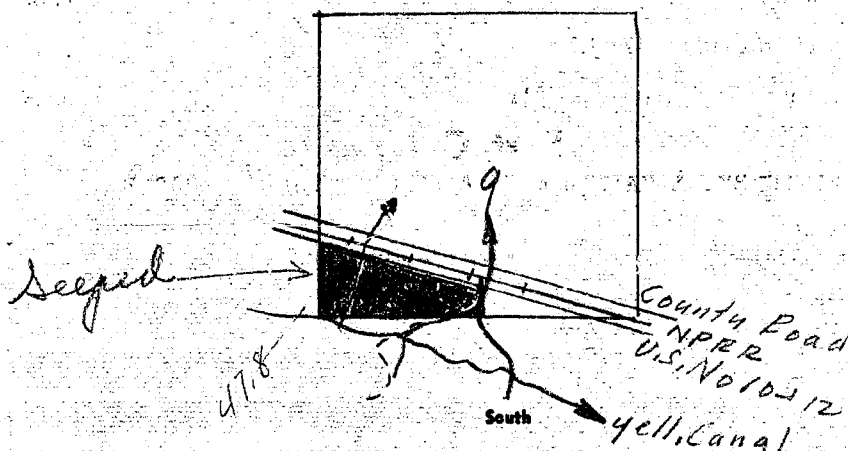

Ownership covers only irrigated land. All ownership for dry land not shown.

19. If the above land is irrigated from more than one ditch please give the acreage under each ditch in 19A and indicate the location of the land irrigated from each on the above map.

19A. Ditch: Yellowstone Irr ditch Acres: 0

Ditch: _____ Acres: _____

Information supplied by:

Name Field Survey Address _____ Date 7/11/47

REMARKS: J. Cash & Dave J. Cash

If you cannot answer all of the questions on this form answer as many as you can and return the form to us as soon as possible.

STATE ENGINEER'S OFFICE
WATER RESOURCES SURVEYCOUNTY RosebudFILE NO. 27-9BOwner Ferguson, B.E.Address Horton, Mont.AAA Owner Ross, BobAddress Forsyth, Mont.

Operator

Address

New Owner

Address

New Operator

Address

Assessment Record S2SW 1/4 of R.R. sec. 9 T. 6N. - R. 38E.County 0
Assessed Acreage 20.0Legal Description of This Farm S2SW 1/4 of R.R. sec. 9 T. 6N. - R. 38E(Yell. Irr. Dist.)Total Acres in Farm 78.0Code Number 9BPhoto No. MA16-40

AAA Contract No.

AAA Total Cropland Acreage

App. No. no R. App.

Decree No.

Land is located in

Twp. 6N Rge. 38E Twp. Rge.

Twp. Rge. Twp. Rge.

Filed in Twp. 6N Rge. 38E

Remarks

Yellowstone Basin



These forms are the property of the State of Montana and must be returned.

STATE OF MONTANA
STATE ENGINEERS' OFFICE

Water Resources Survey

Code No. 16A
County Rosebud
T. 6N R. 38E

Name of Land Owner State of Montana Address Helena
Name of Operator Bob Ross Address Bozeman, Mont

Part A

TO BE FILED BY THOSE OBTAINING IRRIGATION WATER FROM
A DITCH COMPANY OR IRRIGATION DISTRICT

1. Water is delivered by: Yellowstone Irr. Dist.
Name of Ditch, Ditch Company or District Supplying Water
2. State the number of acres you irrigate under this system. 5.0 Shares you hold
3. If you obtain water from more than one Company, give the number of shares, acres irrigated and the name of the Company under "Remarks." If you obtain water from a Ditch Company and also have a private system fill in both Part A and Part B.

Part B

TO BE FILED BY THOSE WHO HAVE A PRIVATE DITCH, PUMP OR IRRIGATION SYSTEM
or those who have a private water right under a Ditch Company

4. In what year was this land first irrigated? Date
5. Give the name of the original appropriator (first user):
6. Give the date appropriated. Amount filed on: Miners Inches. C. F. S.
7. State the total number of acres irrigated under this system:
8. Give the point of diversion: $\frac{1}{4}$ $\frac{1}{4}$ Section Township Range

Part C

TO BE FILED BY ALL WATER USERS IN ADDITION TO PART A OR PART B

9. Source of Water: Yellowstone River
Name of stream or lake from which water is originally diverted
10. Water is obtained by (Check one) Gravity ☒ Pumping Other
11. What is the greatest number of acres you have irrigated? Date
12. How many acres did you irrigate in 19 47 (Crop and pasture) 5.0
13. State the total number of additional acres that could be irrigated by increasing the water supply, land leveling, etc. 59.6 This land is under what ditch? Same
14. How many acres of seeped land do you have which could be drained and put into production? 59.6
15. What is the condition of your irrigation system? Badly Seeped
16. Is your water supply adequate? Yes ☒ No Explain
17. REMARKS:

Over

— 2401E-07

A _____

best!

RSE

Min. St.



name of
system fill

Seeped Potential

North

REPORT STRAIN NORTH DAKOTA CHINA TO REPORT IN CHINA LIT OF
TWO STRAIN NORTH DAKOTA CHINA TO REPORT IN CHINA LIT OF

to ensure full participation in the program and to ensure that the program is not a mere formality. The program should be designed to meet the needs of the community and to be a part of the community's life. The program should be designed to be a part of the community's life and to be a part of the community's life.

West

East

South

Ownership covers
only irrigated land.
All ownership for
dry land not shown.

and level-

26

Figure 1 shows a schematic representation of a 1000-bp DNA fragment. The fragment is flanked by two NotI sites. The fragment contains several restriction sites: NotI, XbaI, PstI, SmaI, KpnI, BamHI, EcoRI, and HindIII. The fragment is labeled as '1000 bp'.

100

Age Group	1970	1980	1990	2000	2010	2020
0-14	15	12	10	8	6	5
15-24	10	12	14	16	18	15
25-34	10	12	14	16	18	15
35-44	10	12	14	16	18	15
45-54	10	12	14	16	18	15
55-64	10	12	14	16	18	15
65-74	10	12	14	16	18	15
75+	10	12	14	16	18	15

STATE ENGINEER'S OFFICE
WATER RESOURCES SURVEYCOUNTY RosebudFILE NO. (27) 16AOwner State of Montana Address Helena

AAA Owner _____ Address _____

Operator Pass, Bob Address Forsyth

New Owner _____ Address _____

New Operator _____ Address _____

Assessment Record _____

Assessed Acreage 0

Legal Description of This Farm _____

N²NW⁴, NE⁴, Sec. 16, T6N, R38E

Total Acres in Farm _____

Code Number 16APhoto No. MA-16-40

AAA Contract No. _____

AAA Total Cropland Acreage _____

App. No. _____

Decree No. _____

Land is located in

Twp. 6N Rge. 38E Twp. 6N Rge. 41ETwp. 6N Rge. 42E Twp. _____ Rge. _____Filed in Twp. 6N Rge. _____

Remarks _____

V. R. B.

other things are for
state land not
to be taken up,
indicated in separate

STATE ENGINEER'S OFFICE
WATER RESOURCES SURVEYCOUNTY RosebudFILE NO. (27) 13BOwner Nipple, Arthur Address Forsyth

AAA Owner _____ Address _____

Operator _____ Address _____

New Owner _____ Address _____

New Operator _____ Address _____

Assessment Record E² N. of R.R. Sec. 13 T. 6N. - R. 38E.(Yell. Irr. Dist.) County 155.00
Assessed Acreage 60.70

Legal Description of This Farm _____

Total Acres in Farm _____

Code Number 13BPhoto No. MA 16-41

AAA Contract No. _____

AAA Total Cropland Acreage _____

App. No. 867, 868, 869

Decree No. _____

Land is located in _____

Twp. 6N. Rge. 38E Twp. 6N. Rge. 39E

Twp. _____ Rge. _____ Twp. _____ Rge. _____

Filed in Twp. 6N Rge. 38E

Remarks _____

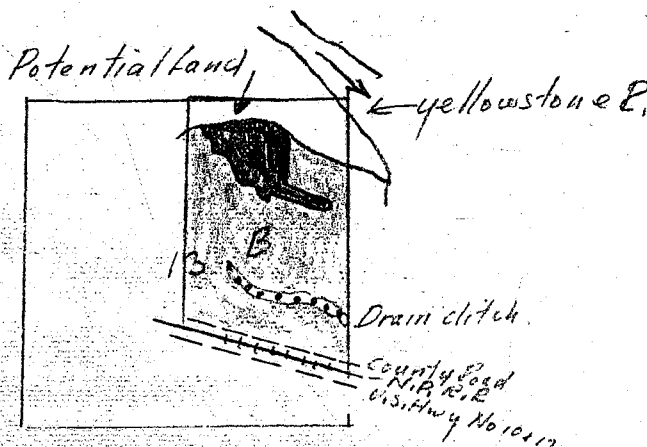

1956 ok

Master form filed inT6N R39E (File No 2E)Y.R.B. ✓

RC



NO-100
These forms are the
property of the State
of Montana and must
be returned.

STATE OF MONTANA
STATE ENGINEERS OFFICE

Water Resources Survey

9A-100-15B-15C-10F-11B

Code No. _____

County Bozeman

T. 6N R. 38E

Name of Land Owner A. D. Raymond Address deceased (et)

Name of Operator Fred County Address Joseph, Mont

Part A

TO BE FILED BY THOSE OBTAINING IRRIGATION WATER FROM
A DITCH COMPANY OR IRRIGATION DISTRICT

1. Water is delivered by: Yellowstone Irr dist
Name of Ditch, Ditch Company or District Supplying Water
2. State the number of acres you irrigate under this system 223.7 Shares you hold ?
3. If you obtain water from more than one Company, give the number of shares, acres irrigated and the name of the Company under "Remarks." If you obtain water from a Ditch Company and also have a private system fill in both Part A and Part B.

Part B

TO BE FILED BY THOSE WHO HAVE A PRIVATE DITCH, PUMP OR IRRIGATION SYSTEM
or those who have a private water right under a Ditch Company

4. In what year was this land first irrigated? Date _____
5. Give the name of the original appropriator (first user): _____
6. Give the date appropriated _____ Amount filed on: Miners Inches _____ C. F. S. _____
7. State the total number of acres irrigated under this system: _____
8. Give the point of diversion: 1/4 1/4 Section _____ Township _____ Range _____

Part C

TO BE FILED BY ALL WATER USERS IN ADDITION TO PART A OR PART B

9. Source of Water Yellowstone River
Name of stream or lake from which water is originally diverted
10. Water is obtained by: (Check one) Gravity ☒ Pumping ☐ Other ☐
11. What is the greatest number of acres you have irrigated? ? Date _____
12. How many acres did you irrigate in 1947 (Crop and pasture) 223.7
13. State the total number of additional acres that could be irrigated by increasing the water supply, land leveling, etc. 291.1 This land is under what ditch? Same
14. How many acres of seeped land do you have which could be drained and put into production? 291.1
15. What is the condition of your irrigation system? Very seeped in bad condition
16. Is your water supply adequate? Yes ☒ No ☒ Explain _____
17. REMARKS: Have trouble with main canal

Over.

NOTE: The foregoing questions apply only to irrigated land shown on this plat.

DESCRIPTION AND MAP OF FARM

18. Legal Description of this Farm all of Sec 9, N of R/W, Lots 1 & 2
SE 4 NW 4, SE 2 NE 4, SE 4, Sec 10, Lot 4, SW 4 NW 4, W 1/4 SW 4, Sec 11,
N 1/4 NE 4 N. of R/W, Sec 15



IRRIGATED LAND



NON-IRRIGATED LAND

potential sheep land

North

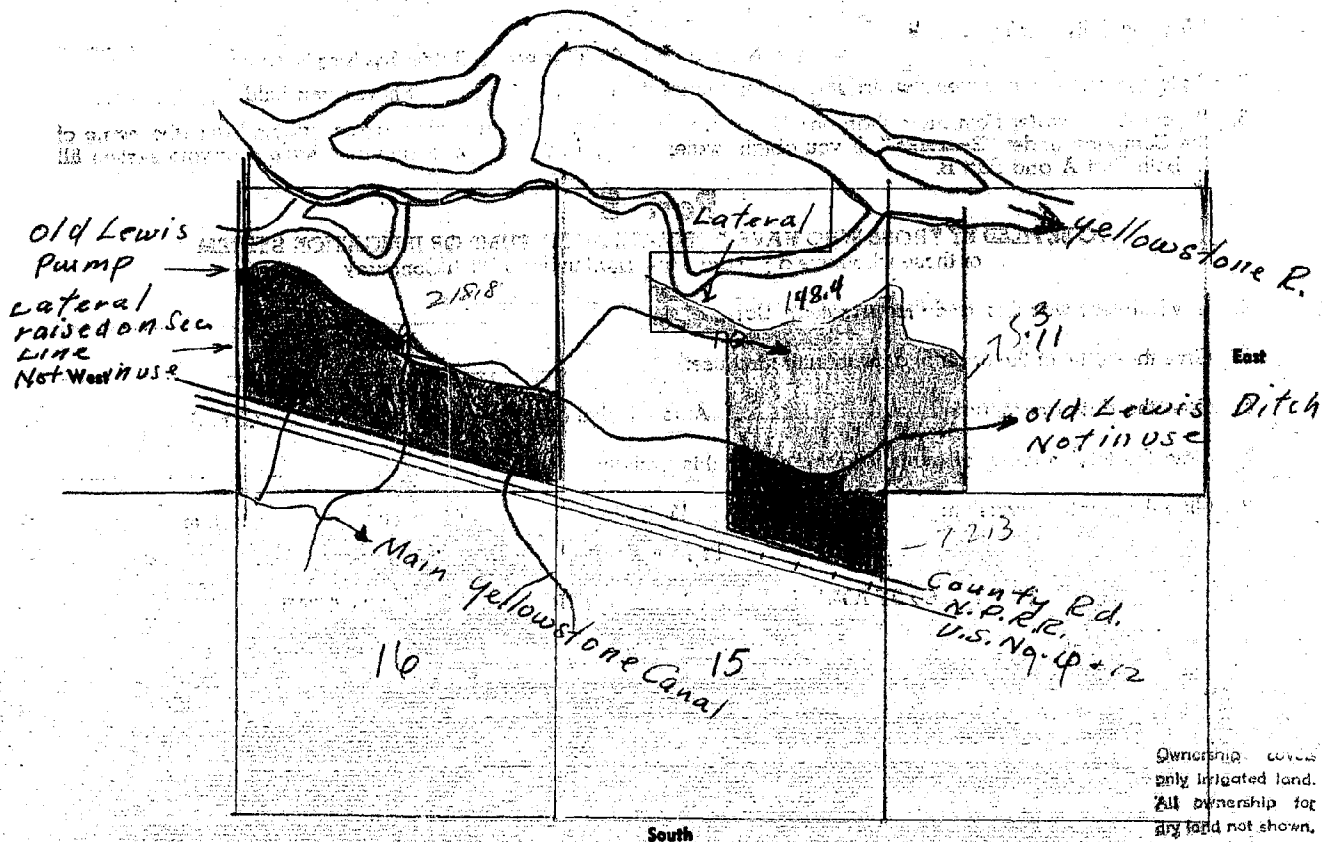

19. If the above land is irrigated from more than one ditch please give the acreage under each ditch in 19A and indicate the location of the land irrigated from each on the above map.

19A. Ditch: Yellowstone Irr ditch Acres: 223.7
Ditch: _____ Acres: _____

Information supplied by:

Name Field Survey Address _____ Date 7/11/47

REMARKS: J. Cook & D. Paulist

If you cannot answer all of the questions on this form answer as many as you can and return the form to us as soon as possible.

STATE ENGINEER'S OFFICE
WATER RESOURCES SURVEYCOUNTY Rosebud
15^c, 10^F, 11^B
FILE NO. 27-9A, 10D, 15B

Owner Raymond, A. D. Address Deceased (est.)
 AAA Owner _____ Address _____
 Operator Kurtz, Fred Address Forsyth, Mont.
 New Owner operates 10D & 15B Address _____
 New Operator Herrea, Jose Address Forsyth
operates 15^c, 10^F, 11^B
 Assessment Record Lot 4, SW⁴NW⁴, W²SW⁴ sec. 11 T. 6N-R. 38E.

County 80.0
Assessed Acreage

Legal Description of This Farm SE⁴NW⁴, S²NE⁴, Tract 1, NE⁴NE⁴, SE⁴, sec.
10; N²NE⁴N. of RR, sec. 15; Lot 4, SW⁴NW⁴, W²SW⁴, sec.
11 T. 6N-R. 38E.

Total Acres in Farm _____

Code Number 9A, 10D, 15BPhoto No. MA 16-40 & 41

AAA Contract No. _____

AAA Total Cropland Acreage _____

App. No. 871, 526-869

Decree No. _____

Land is located in

Twp. 6N Rge. 38E Twp. 6N Rge. 39E

Twp. _____ Rge. _____ Twp. _____ Rge. _____

Filed in Twp. 6N Rge. 38E

Remarks _____

Yellowstone Basin



NOTICE
These forms are the
property of the State
of Montana and must
be returned.

STATE OF MONTANA
STATE ENGINEERS OFFICE

Code No. 9C
County Rosebud
T. 6N R. 78E

Water Resources Survey

Name of Land Owner Bonnie Ross Address Forayth Mont
Name of Operator Bob Ross Address _____

Part A

TO BE FILED BY THOSE OBTAINING IRRIGATION WATER FROM
A DITCH COMPANY OR IRRIGATION DISTRICT

1. Water is delivered by: Yellowstone Irr. Dist
Name of Ditch, Ditch Company or District Supplying Water
2. State the number of acres you irrigate under this system 0 Shares you hold _____
3. If you obtain water from more than one Company, give the number of shares, acres irrigated and the name of the Company under "Remarks." If you obtain water from a Ditch Company and also have a private system fill in both Part A and Part B.

Part B

TO BE FILED BY THOSE WHO HAVE A PRIVATE DITCH, PUMP OR IRRIGATION SYSTEM
or those who have a private water right under a Ditch Company

4. In what year was this land first irrigated? Date _____
5. Give the name of the original appropriator (first user): _____
6. Give the date appropriated _____ Amount filed on: Miners Inches _____ C. F. S. _____
7. State the total number of acres irrigated under this system: _____
8. Give the point of diversion: $\frac{1}{4}$ _____ $\frac{1}{4}$ Section _____ Township _____ Range _____

Part C

TO BE FILED BY ALL WATER USERS IN ADDITION TO PART A OR PART B

9. Source of Water: Yellowstone River
Name of stream or lake from which water is originally diverted
10. Water is obtained by: (Check one) Gravity ☒ Pumping _____ Other _____
11. What is the greatest number of acres you have irrigated? 5.0 Date 7
12. How many acres did you irrigate in 19 47 (Crop and pasture) 0
13. State the total number of additional acres that could be irrigated by increasing the water supply, land leveling, etc. 5 This land is under what ditch? Same
14. How many acres of seeped land do you have which could be drained and put into production? 5.0
15. What is the condition of your irrigation system? Not in use
16. Is your water supply adequate? Yes _____ No ☒ Explain _____
17. REMARKS: all seeped

Over

NOTE: The foregoing questions apply only to irrigated land shown on this plat.

DESCRIPTION AND MAP OF FARM

18. Legal Description of this Farm

52, 524, 50 of R/w Sec 9

None

IRRIGATED LAND



NON-IRRIGATED LAND

Seeped - potential

North
A 100'

NOTE: IF YOU HAVE MORE THAN ONE DITCH, PLEASE GIVE THE ACREAGE UNDER EACH DITCH IN 19A AND INDICATE THE LOCATION OF THE LAND IRRIGATED FROM EACH ON THE ABOVE MAP.

3 100'

HEREBY NOTADISE TO THE PUBLIC THAT THE ABOVE LAND IS OWNED BY THE FOLLOWING PERSONS:

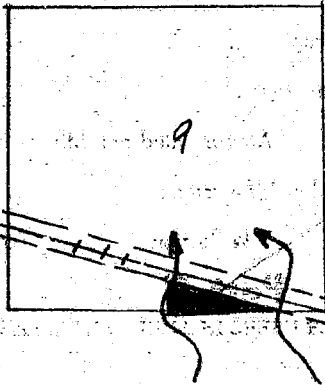

West

East

South

Ownership covers only irrigated land. All ownership for any land not shown.

19. If the above land is irrigated from more than one ditch please give the acreage under each ditch in 19A and indicate the location of the land irrigated from each on the above map.

19A. Ditch: Yellowstone Irr. ditch Acres: 0

Ditch: _____ Acres: _____

Information supplied by:

Name Field Survey Address _____ Date 7/11/42

REMARKS: J. Conk & D. Paulant

If you cannot answer all of the questions on this form answer as many as you can and return the form to us as soon as possible.

STATE ENGINEER'S OFFICE
WATER RESOURCES SURVEYCOUNTY RosebudFILE NO. 27-9COwner Ross, BonnieAddress Forsyth, Mont

AAA Owner

Address

Operator Ross, BobAddress Forsyth, Mont

New Owner

Address

New Operator

Address

Assessment Record SE⁴ SE⁴ S. of R.R.

County

0

Assessed Acreage

3.0

Legal Description of This Farm

S² SE⁴, S. of R.R., T6N R38E

Total Acres in Farm

Code Number

9C

Photo No.

MA-16-40

AAA Contract No.

AAA Total Cropland Acreage

App. No. No. Recorded App.

Decree No.

0

Land is located in

Twp 6N Rge 38E Twp. Rge.

Twp. Rge. Twp. Rge.

Filed in Twp. 6N Rge. 38E

Remarks

Note:

Because Dist. App. are
contained in the
published Part 1 they
have been omitted
from individual forms.
May 28, 1948

Y. R. B.



These are the
properties of the St. of
at Montana and must
be returned.

STATE OF MONTANA
STATE ENGINEERS OFFICE

Water Resources Survey

Code No. 11C-14A

County Bozeman

T. 6 N R. 38 E

Name of Land Owner Alva M. Rudie Address Joseph, Mont.

Name of Operator _____ Address _____

Part A

TO BE FILED BY THOSE OBTAINING IRRIGATION WATER FROM
A DITCH COMPANY OR IRRIGATION DISTRICT

1. Water is delivered by: Yellowstone Irr dist
Name of Ditch, Ditch Company or District Supplying Water an ac
2. State the number of acres you irrigate under this system. 93.0 Shares you hold 39.03
3. If you obtain water from more than one Company, give the number of shares, acres irrigated and the name of the Company under "Remarks." If you obtain water from a Ditch Company and also have a private system fill in both Part A and Part B.

Part B

TO BE FILED BY THOSE WHO HAVE A PRIVATE DITCH, PUMP OR IRRIGATION SYSTEM
or those who have a private water right under a Ditch Company

4. In what year was this land first irrigated? Date _____
5. Give the name of the original appropriator (first user): _____
6. Give the date appropriated _____ Amount filed on: Miners Inches _____ C. F. S. _____
7. State the total number of acres irrigated under this system: _____
8. Give the point of diversion: _____ $\frac{1}{4}$ _____ $\frac{1}{4}$ Section _____ Township _____ Range _____

Part C

TO BE FILED BY ALL WATER USERS IN ADDITION TO PART A OR PART B

9. Source of Water: Yellowstone River
Name of stream or lake from which water is originally diverted
10. Water is obtained by: (Check one) Gravity ☒ Pumping _____ Other _____
11. What is the greatest number of acres you have irrigated? _____ Date _____
12. How many acres did you irrigate in 1947? (Crop and pasture) 93.0
13. State the total number of additional acres that could be irrigated by increasing the water supply, land leveling, etc. 42.0 This land is under what ditch? Same
14. How many acres of seeped land do you have which could be drained and put into production? 42.0
15. What is the condition of your irrigation system? Fair
16. Is your water supply adequate? Yes ☒ No _____ Explain _____
17. REMARKS: _____

Much seepage from main ditch

NOTE: The foregoing questions apply only to irrigated land shown on this plat.

DESCRIPTION AND MAP OF FARM

18. Legal Description of this Farm Lot 3, 3+5, 10th SW 1, Sec 11, N²M²W²
N of R.R. Sec. 14,



IRRIGATED LAND



NON-IRRIGATED LAND

~~potential~~ Land

North

MONTANA DEPARTMENT OF LAND SURVEY
LAND SURVEYING DIVISION

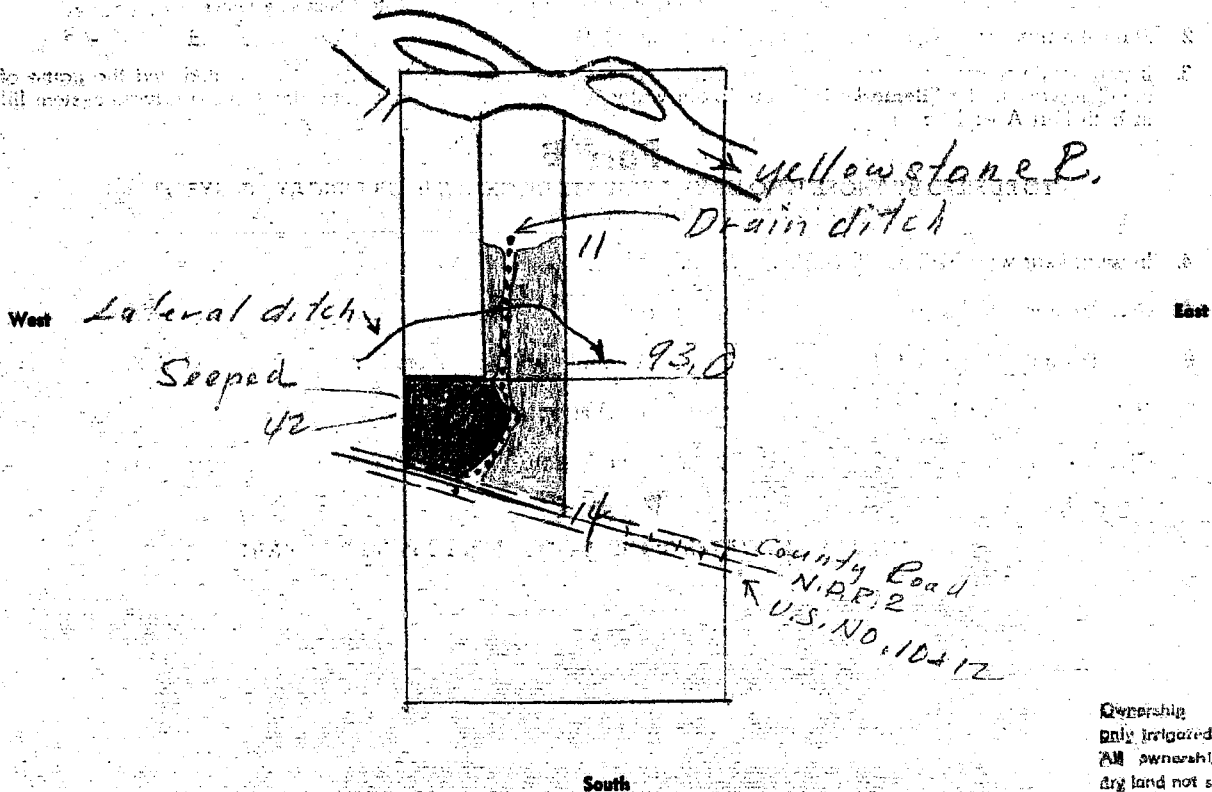

19. If the above land is irrigated from more than one ditch please give the acreage under each ditch in 19A and indicate the location of the land irrigated from each on the above map.

19A. Ditch: Yellowstone Drain ditch Acres: 93.0
Ditch: _____ Acres: _____

Information supplied by:

Name Field Survey Address _____ Date 7/1/47

REMARKS: J. Cook & D. Paulist

If you cannot answer all of the questions on this form answer as many as you can and return the form to us as soon as possible.

STATE ENGINEER'S OFFICE
WATER RESOURCES SURVEYCOUNTY RosebudFILE NO. (27) 11C-14AOwner Rudie, Alva M. Address Forsyth,

AAA Owner Address

Operator Address

New Owner Address

New Operator Address

Assessment Record NE⁴NW⁴, SE⁴NW⁴, Sec 14, T6N R38ECounty — 19.0Assessed Acreage 39.03Legal Description of This Farm Lots 3 & 5, N²SW⁴, Sec 11, N²NW⁴
N of R.R. Sec. 14, T6N R38E.Total Acres in Farm 229Code Number 11C-14APhoto No. MA-16-41

AAA Contract No.

AAA Total Cropland Acreage 93.0App. No. 526

Decree No.

Land is located in

Twp. 6N Rge. 38E Twp. Rge.

Twp. Rge. Twp. Rge.

Filed in Twp. 6N Rge. 38E

Remarks

Y.P.B.



NOTICE
The farms are the
property of the State
of Montana and must
be registered.

STATE OF MONTANA
STATE ENGINEERS OFFICE

Water Resources Survey

Code No. 10E

County Bozeman

T. 6N R. 38

Name of Land Owner Hugh McHugh et al Address Farwayth, Mont
Name of Operator Frank Kuntz Address " "

Part A

TO BE FILED BY THOSE OBTAINING IRRIGATION WATER FROM
A DITCH COMPANY OR IRRIGATION DISTRICT

1. Water is delivered by: Yellowstone Irr. Dist.
Name of Ditch, Ditch Company or District Supplying Water
2. State the number of acres you irrigate under this system 19.0 Shares you hold
3. If you obtain water from more than one Company, give the number of shares, acres irrigated and the name of the Company under "Remarks." If you obtain water from a Ditch Company and also have a private system fill in both Part A and Part B.

Part B

TO BE FILED BY THOSE WHO HAVE A PRIVATE DITCH, PUMP OR IRRIGATION SYSTEM
or those who have a private water right under a Ditch Company

4. In what year was this land first irrigated? Date
5. Give the name of the original appropriator (first user):
6. Give the date appropriated. Amount filed on: Miners Inches. F. S.
7. State the total number of acres irrigated under this system:
8. Give the point of diversion: $\frac{1}{4}$ $\frac{1}{2}$ Section Township Range

Part C

TO BE FILED BY ALL WATER USERS IN ADDITION TO PART A OR PART B

9. Source of Water: Yellowstone River
Name of stream or lake from which water is originally diverted
10. Water is obtained by: (Check one) Gravity ☒ Pumping ☐ Other ☐
11. What is the greatest number of acres you have irrigated? ? Date
12. How many acres did you irrigate in 1947? (Crop and pasture) 19.0
13. State the total number of additional acres that could be irrigated by increasing the water supply, land leveling, etc. 10 This land is under what ditch? Same
14. How many acres of seeped land do you have which could be drained and put into production? 10.0
15. What is the condition of your irrigation system? Fair
16. Is your water supply adequate? Yes ☒ No ☐ Explain
17. REMARKS:

Over

NOTE: The foregoing questions apply only to irrigated land shown on this plat.

DESCRIPTION AND MAP OF FARM

18. Legal Description of this Farm

NE 1/4 SW 1/4, Sec 10



IRRIGATED LAND



NON-IRRIGATED LAND

potential seep

North

NE 1/4 SW 1/4, Sec 10

NE 1/4 SW 1/4, Sec 10

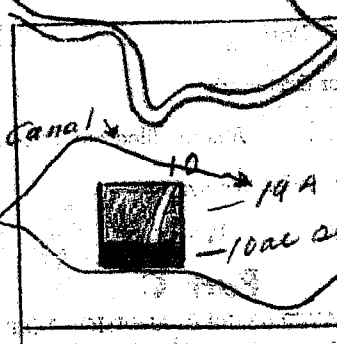

Yellowstone River

Lateral Canal

19A

10 ac seep

Yellowstone Dist Canal

Ownership covers only irrigated land. All ownership for dry land not shown.

South

19. If the above land is irrigated from more than one ditch please give the acreage under each ditch in 19A and indicate the location of the land irrigated from each on the above map.

19A. Ditch: Yellowstone Irr ditch Acres: 19.0

Ditch:

Information supplied by:

Name

Field Survey

Address

Date 7/11/77

REMARKS:

J. Cook & D. Paulist

If you cannot answer all of the questions on this form answer as many as you can and return the form to us as soon as possible.

STATE ENGINEER'S OFFICE
WATER RESOURCES SURVEYCOUNTY RosebudFILE NO (27) 10EOwner McHugh, Hugh Est.Address Forsyth, Mont.AAA Owner To T. W. CarletonAddress " "Operator Kurtz, FredAddress " "

New Owner

Address

New Operator

Address

Assessment Record

NE 1/4 Sec 10, 6N, 38E.COUNTY 40.0Assessed Acreage 0

Legal Description of This Farm

SameTotal Acres in Farm 40.0Code Number 10EPhoto No. MA-16-41

AAA Contract No.

AAA Total Cropland Acreage

App. No. ✓

Decree No.

Land is located in

Twp. 6N Rge. 38 Twp. Rge.

Twp. Rge. Twp. Rge.

Filed in Twp. 6N Rge. 38

Remarks

gelli Basin