



Under contract with the
Department of the State
by purchase and lease
of mineral.

STATE OF MONTANA
STATE ENGINEERS OFFICE

Water Resources Survey

FORM WR-1-2M-12-47

Code No. 16B-21A

County Rosebud

T. 6N R. 39E

Name of Land Owner Anna B. Armstrong Address Forayth, Mont.

Name of Operator _____ Address _____

Part A

TO BE FILED BY THOSE OBTAINING IRRIGATION WATER FROM
A DITCH COMPANY OR IRRIGATION DISTRICT

1. Water is delivered by: Yellowstone Irr. dist
Name of Ditch, Ditch Company or District Supplying Water ass. ac
2. State the number of acres you irrigate under this system 38 Shares you hold 80.44
3. If you obtain water from more than one Company, give the number of shares, acres irrigated and the name of the Company under "Remarks." If you obtain water from a Ditch Company and also have a private system fill in both Part A and Part B.

Part B

TO BE FILED BY THOSE WHO HAVE A PRIVATE DITCH, PUMP OR IRRIGATION SYSTEM
or those who have a private water right under a Ditch Company

4. In what year was this land first irrigated? Date (See attached filing)
5. Give the name of the original appropriator (first user): W. H. Armstrong
6. Give the date appropriated _____ Amount filed on: Miners Inches 7 C. F. S. _____
7. State the total number of acres irrigated under this system: _____
8. Give the point of diversion: 1/4 1/4 Section _____ Township _____ Range _____

Part C

TO BE FILED BY ALL WATER USERS IN ADDITION TO PART A OR PART B

9. Source of Water: Yellowstone River
Name of stream or lake from which water is originally diverted
10. Water is obtained by: (Check one) Gravity ☒ Pumping ☒ Other _____
11. What is the greatest number of acres you have irrigated? ? Date _____
12. How many acres did you irrigate in 1947 (Crop or pasture) 130
13. State the total number of additional acres that could be irrigated by increasing the water supply, land leveling, etc. 80 This land is under what ditch? Yellowstone
14. How many acres of seeped land do you have which could be drained and put into production? 80
15. What is the condition of your irrigation system? Good
16. Is your water supply adequate? Yes ☒ No ☐ Explain _____
17. REMARKS: 80 acres seeped from Yell. Canal
this is the 80 potential - have drains but
land still wet

Over

NOTE: The foregoing questions apply only to irrigated land shown on this plat.

DESCRIPTION AND MAP OF FARM

18. Legal Description of this Farm Lots 9, 13, 14, 15, Sec 16, N²M², T²S
R/W + Slough Sec 21

 IRRIGATED LAND

 NON-IRRIGATED LAND

 private Irrigation

 Seeped potential

North

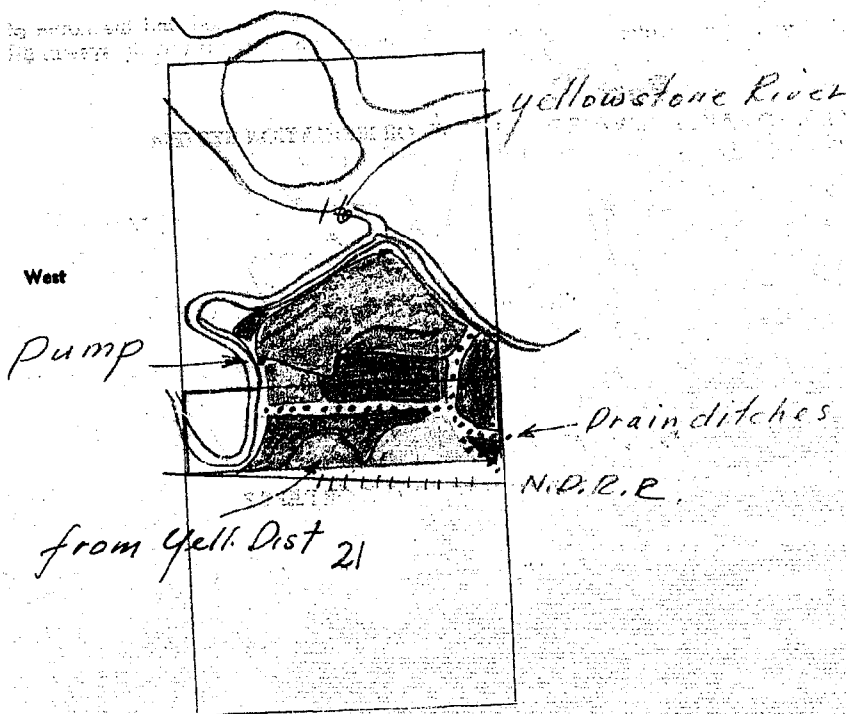

East

South

Ownership covers
only irrigated land.
All ownership for
dry land not shown

19. If the above land is irrigated from more than one ditch please give the acreage under each ditch in 19A and indicate the location of the land irrigated from each on the above map.

19A. Ditch: Armstrong Private Pump Acres: 92.0

Ditch: Yellowstone Irrigation Ditch Acres: 38.0

Information supplied by:

Name See attached form Address _____ I ste _____

REMARKS: _____

If you cannot answer all of the questions on this form answer as many as you can and return the form to us as soon as possible.

STATE ENGINEER'S OFFICE
WATER RESOURCES SURVEY

COUNTY Rosebud

FILE NO. (28) 16B, 21A

Owner Armstrong, Anna B. Address Forsyth

AAA Owner Address

Operator Fahrenbruck, J. Address "

New Owner Address

New Operator Address

Assessment Record Lots 9, 13, 14, 15 sec 16; N²N² 1/2 sec R/W & slough

County private	90.00
" Dist.	40.00
Assessed Acreage	40.44

Legal Description of This Farm

Yell. 1/4. Dist. & Private

Total Acres in Farm

Code Number 16B, 21A

Photo No. MA 16-124

AAA Contract No.

AAA Total Cropland Acreage

App. No. 851

Decree No.

Land is located in

Twp. 6N. Rge. 39E Twp. Rge.

Twp. Rge. Twp. Rge.

Filed in Twp. 6N. Rge. 39E

Remarks

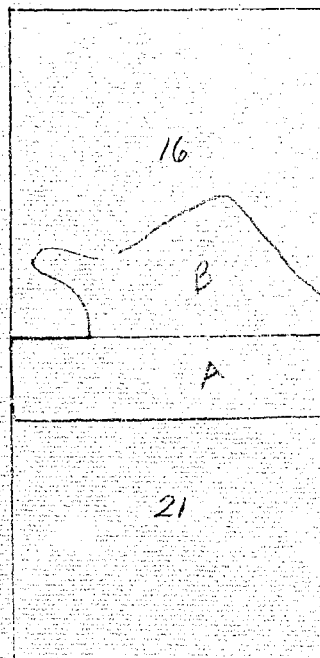

V.R.B.

Farm Checked

STATE OF MONTANA

Code No. 16B, 21A

By _____

STATE ENGINEER'S OFFICE

County RosebudArea Forsyth

WATER RESOURCES SURVEY

T. 6N R. 39E Sec. 16, 21Date 7/16/47Photo No. MA-16 124Legal Land Owner Anna B. ArmstrongAddress ForsythOperator J. FahrenbruckAddress Forsyth

Water is delivered by:

Federal Project _____

Pres. _____

Pot. _____

Ditch Company ☒ YellowstonePres. 38 ac.Pot. 9 ac. need Curb under R.R.

Irrigation District _____

Pres. _____

Pot. _____

Private System ☒Pres. 92Pot. 80

Totals _____

Flood _____

Pump ☒

Reservoir _____

Gravity _____

Size and Capacity, Pump, etc. 12" Cent. 15' lift 25 HP. Diesel Engine

Original Appropriator, Company _____

App. No. _____

Original Appropriator, Private W.H. ArmstrongApp. No. 851

(Show date of appropriation under Remarks)

Is the system an extension of another system?

Yes _____

No ☒

Is all land irrigated from one system?

Yes ☒No ☒

(If No, show break down on map)

Source of Water Lansens Slough out of Yellowstone RiverAcres Irrigated 19 47 130Potential Acres 80 Seeped 80Explain needs to be drainedCondition of System Good

Adequate Supply

Yes ☒No ☒Explain Sometimes runs short when River gets lowTopography River BottomInformation From John FahrenbruckRemarks 851 - 8/18/1903

Sec 16 + 21 T6N R39E

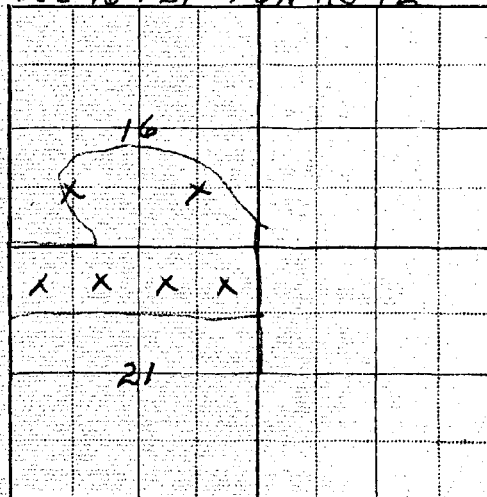



NOTICE
These forms are the
property of the State
of Montana and must
be returned.

STATE OF MONTANA
STATE ENGINEERS OFFICE
Water Resources Survey

28 Code No. 11C
County Rosebud
T. 6N. R. 39E.

Name of Land Owner Ballard, Gale M. Address Forsyth, Mont.
Name of Operator _____ Address _____

Part A

**TO BE FILED BY THOSE OBTAINING IRRIGATION WATER FROM
A DITCH COMPANY OR IRRIGATION DISTRICT**

1. Water is delivered by: Hammond Irrigation District
Name of Ditch, Ditch Company or District Supplying Water
2. State the number of acres you irrigate under this system _____ Shares you hold _____
3. If you obtain water from more than one Company, give the number of shares, acres irrigated and the name of the Company under "Remarks." If you obtain water from a Ditch Company and also have a private system fill in both Part A and Part B.

Part B

**TO BE FILED BY THOSE WHO HAVE A PRIVATE DITCH, PUMP OR IRRIGATION SYSTEM
or those who have a private water right under a Ditch Company**

4. In what year was this land first irrigated? Date N. R.
5. Give the name of the original appropriator (first user): _____
6. Give the date appropriated _____ Amount filed on: Miners Inches _____ C. F. S. _____
7. State the total number of acres irrigated under this system: _____
8. Give the point of diversion: $\frac{1}{4}$ _____ $\frac{1}{4}$ Section _____ Township _____ Range _____

Part C

TO BE FILED BY ALL WATER USERS IN ADDITION TO PART A OR PART B

9. Source of Water: Yellowstone River
Name of stream or lake from which water is originally diverted
10. Water is obtained by: (Check one) Gravity _____ Pumping ☒ Other _____
11. What is the greatest number of acres you have irrigated? _____ Date _____
12. How many acres did you irrigate in 1947? (Crop and pasture) 77.20
13. State the total number of additional acres that could be irrigated by increasing the water supply, land leveling, etc. 57.0 This land is under what ditch? Same
14. How many acres of seeped land do you have which could be drained and put into production? 0
15. What is the condition of your irrigation system? Fair
16. Is your water supply adequate? Yes ☒ No _____ Explain _____
17. REMARKS: _____

Over

NOTE: The foregoing questions apply only to irrigated land shown on this plat.

DESCRIPTION AND MAP OF FARM

18. Legal Description of this Farm See attached WR2.



IRRIGATED LAND



NON-IRRIGATED LAND

North

In case of any change in ownership, please notify the Bureau of Reclamation, Washington, D.C.

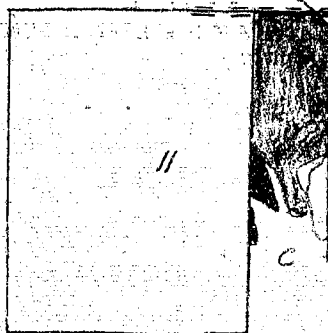

West

East

South

Ownership shown.
Dry irrigated land.
All ownership for
dry land not shown.

19. If the above land is irrigated from more than one ditch please give the acreage under each ditch in 19A and indicate the location of the land irrigated from each on the above map.

19A. Ditch: Hammond Irrigation Dist. Acres: 77.20

Ditch: _____ Acres: _____

Information supplied by:

Name _____ Address _____ Date _____

REMARKS: Field check by Cock & Pouliot, D.

If you cannot answer all of the questions on this form answer as many as you can and return the form to us as soon as possible.

STATE ENGINEER'S OFFICE
WATER RESOURCES SURVEYCOUNTY RosebudFILE NO. (28) 11C.Owner Ballard, Gale M. Address Forsyth

AAA Owner _____ Address _____

Operator _____ Address _____

New Owner _____ Address _____

New Operator _____ Address _____

Assessment Record E²NE⁴, NESE⁴, lot 1 sec. 11 T. 6N. - R. 39E.County Y2
Assessed Acreage 72.2Legal Description of This Farm SameHammond Irr. Dist. Total Acres in Farm _____Code Number 11CPhoto No. MA 16-125

AAA Contract No. _____

AAA Total Cropland Acreage _____

App. No. N.R.

Decree No. _____

Land is located in

Twp. 6N. Rge. 39E. Twp. _____ Rge. _____

Twp. _____ Rge. _____ Twp. _____ Rge. _____

Filed in Twp. 6N. Rge. 39E.

Remarks _____

Y.R.B.



NOTICE
These forms are the
property of the State
of Montana and must
be returned.

STATE OF MONTANA
STATE ENGINEERS OFFICE

Water Resources Survey

FORM WR-1-24 12-47

Code No. 24A

County Bozeman

T. 6 N R. 39 E

Name of Land Owner Harold L. Boyer Address Stoneyth, Mont
Name of Operator _____ Address _____

Part A

TO BE FILED BY THOSE OBTAINING IRRIGATION WATER FROM
A DITCH COMPANY OR IRRIGATION DISTRICT

1. Water is delivered by: _____ Name of Ditch, Ditch Company or District Supplying Water _____ Shares you hold _____
2. State the number of acres you irrigate under this system _____
3. If you obtain water from more than one Company, give the number of shares, acres irrigated and the name of the Company under "Remarks." If you obtain water from a Ditch Company and also have a private system fill in both Part A and Part B.

Part B

TO BE FILED BY THOSE WHO HAVE A PRIVATE DITCH, PUMP OR IRRIGATION SYSTEM
or those who have a private water right under a Ditch Company

4. In what year was this land first irrigated? Date See attached filings
5. Give the name of the original appropriator (first user): _____
6. Give the date appropriated _____ Amount filed on: Miners Inches _____ C. F. S. _____
7. State the total number of acres irrigated under this system: _____
8. Give the point of diversion: $\frac{1}{4}$ _____ $\frac{1}{4}$ Section _____ Township _____ Range _____

Part C

TO BE FILED BY ALL WATER USERS IN ADDITION TO PART A OR PART B

9. Source of Water: Yellowstone River
Name of stream or lake from which water is originally diverted _____
10. Water is obtained by (Check one) Gravity _____ Pumping ☒ _____ Other _____
11. What is the greatest number of acres you have irrigated? ? Date _____
12. How many acres did you irrigate in 19 47 (Crop and pasture) 10.0
13. State the total number of additional acres that could be irrigated by increasing the water supply, land leveling, etc. 5.0 This land is under what ditch? Same
14. How many acres of seeped land do you have which could be drained and put into production? _____
15. What is the condition of your irrigation system? Good
16. Is your water supply adequate? Yes ☒ No _____ Explain _____
17. REMARKS: _____

Over

NOTE: The foregoing questions apply only to irrigated land shown on this plat.

DESCRIPTION AND MAP OF FARM

18. Legal Description of this Farm W² NW⁴, Pts of Lots 1, 2, 3, 4, Sec 24



IRRIGATED LAND



NON-IRRIGATED LAND

potential land

North

West

East

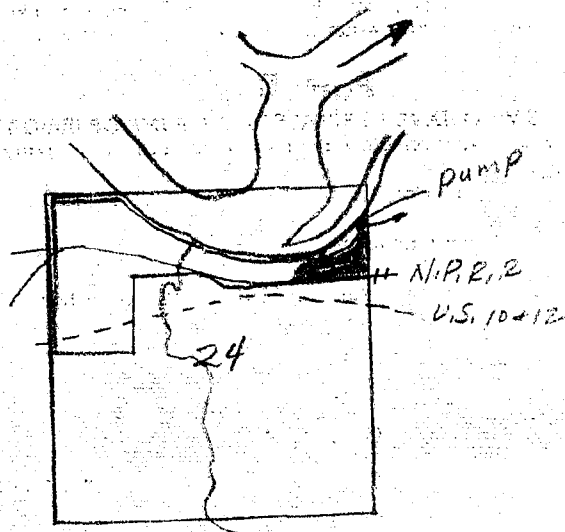

South

Ownership covers
only irrigated land.
All township for
dry land not shown.

19. If the above land is irrigated from more than one ditch please give the acreage under each ditch in 19A and indicate the location of the land irrigated from each on the above map.

19A. Ditch: Private Pump Well R. Acres: 10.0

Ditch: _____ Acres: _____

Information supplied by:

Name See attached form Address _____ Date _____

REMARKS: _____

If you cannot answer all of the questions on this form answer as many as you can and return the form to us as soon as possible.

STATE ENGINEER'S OFFICE
WATER RESOURCES SURVEY

COUNTY Rosebud

FILE NO. (25) 24A

Owner Royer, Harold L. Address Forsyth

AAA Owner Address

Operator Address

New Owner Address

New Operator Address

Assessment Record County - W³N⁴, Lots 1-3 less R/W sec. 24 T.6N-
R.39E

County 6
Assessed Acreage

Legal Description of This Farm

Partial Pump in fall R Total Acres in Farm

Code Number 24A

Photo No. MA 16-127

AAA Contract No.

AAA Total Cropland Acreage

App. No. 528, 529, 873

Decree No.

Land is located in

Twp. 6N Rge. 39E Twp. 6N Rge. 40E

Twp. Rge. Twp. Rge.

Filed in Twp. 6N Rge. 40E

Remarks

V.R.B.

person covered
y irrigated land.
ownership for
land not shown.

9A and

10.0

CS SOON



NOTICE
These forms are the
property of the State
of Montana and must
be returned.

STATE OF MONTANA
STATE ENGINEERS OFFICE

Water Resources Survey

Code No. 17A

County Rosebud

T. 6N R. 39E

Name of Land Owner Rockwood Brown Address Billings, Mont

Name of Operator Joe M. Percy Address Foray, Wyo

Part A

TO BE FILED BY THOSE OBTAINING IRRIGATION WATER FROM
A DITCH COMPANY OR IRRIGATION DISTRICT

1. Water is delivered by: _____
Name of Ditch, Ditch Company or District Supplying Water
2. State the number of acres you irrigate under this system _____ Shares you hold _____
3. If you obtain water from more than one Company, give the number of shares, acres irrigated and the name of the Company under "Remarks." If you obtain water from a Ditch Company and also have a private system fill in both Part A and Part B.

Part B

TO BE FILED BY THOSE WHO HAVE A PRIVATE DITCH, PUMP OR IRRIGATION SYSTEM
or those who have a private water right under a Ditch Company

4. In what year was this land first irrigated? Date See attached filing
5. Give the name of the original appropriator (first user): _____
6. Give the date appropriated _____ Amount filed on: Miners Inches _____ C. F. S. _____
7. State the total number of acres irrigated under this system: _____
8. Give the point of diversion: _____ $\frac{1}{4}$ $\frac{1}{4}$ Section _____ Township _____ Range _____

Part C

TO BE FILED BY ALL WATER USERS IN ADDITION TO PART A OR PART B

9. Source of Water: Yellowstone River
Name of stream or lake from which water is originally diverted
10. Water is obtained by: (Check one) Gravity _____ Pumping ☒ Other ☐
11. What is the greatest number of acres you have irrigated? ? Date _____
12. How many acres did you irrigate in 1947? (Crop and pasture) 316.0
13. State the total number of additional acres that could be irrigated by increasing the water supply, land leveling, etc. 70.0 This land is under what ditch? Same
14. How many acres of seeped land do you have which could be drained and put into production? 0
15. What is the condition of your irrigation system? Good
16. Is your water supply adequate? Yes ☒ No _____ Explain _____
17. REMARKS: _____

70 acres could be leveled at little expense, 100 acres potential in Sec 16, not included as it is not under existing works - State land.

NOTE: The foregoing questions apply only to irrigated land shown on this plat.

DESCRIPTION AND MAP OF FARM

18. Legal Description of this Farm Lots 1-2-3-4-5-6, 1/2 ME 1/2, NE 1/4,
Lots 7, 9, 10, 11, Sec 17



IRRIGATED LAND



NON-IRRIGATED LAND

 potential Land

North

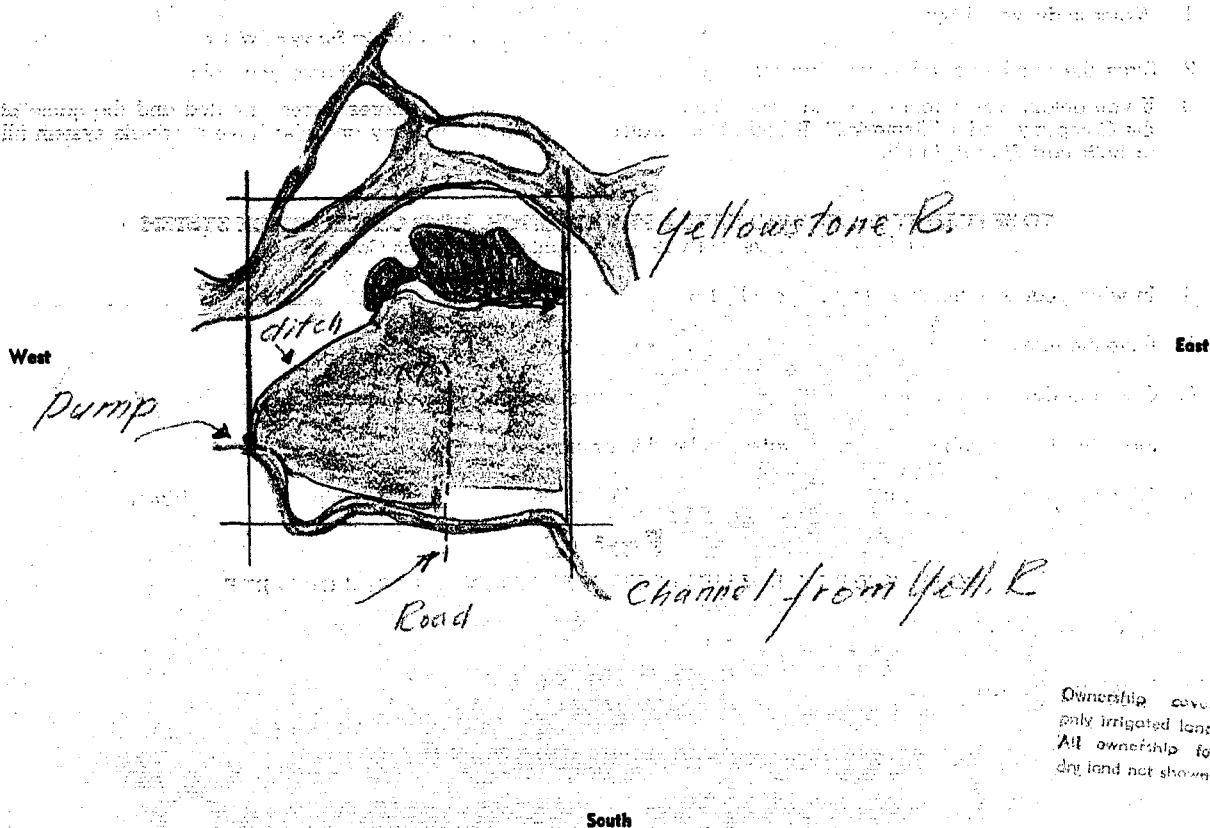

Ownership covers
only irrigated land.
All ownership for
dry land not shown

South

19. If the above land is irrigated from more than one ditch please give the acreage under each ditch in 19A and indicate the location of the land irrigated from each on the above map.

19A. Ditch: Brown Private pump ditch Acres: 316.0
Ditch: _____ Acres: _____

Information supplied by:

Name See attached form Address _____ Date _____

REMARKS: _____

If you cannot answer all of the questions on this form answer as many as you can and return the form to us as soon as possible.

Farm Checked

STATE OF MONTANA

Code No. 17ABy Dave & Jim

STATE ENGINEER'S OFFICE

County RosebudArea Forsyth

WATER RESOURCES SURVEY

T. 6N R. 39E Sec. 17Date 7/16/47Photo No. MA-16-124Legal Land Owner Rockwood BrownAddress Billings Mont.Operator Jess M. PerezAddress Forsyth

Water is delivered by:

Federal Project _____ Pres. _____ Pot. _____
 Ditch Company _____ Pres. _____ Pot. _____
 Irrigation District _____ Pres. _____ Pot. _____
 Private System ☒ Pres. 340 Pot. 140
 Totals 40 Sec 17
100 Sec 16 (School)
100 acres in Sec 16
 Flood _____ Pump ☒ Reservoir _____ Gravity 120' under works

Size and Capacity, Pump, etc. 2 6" pumps (weight) stationary (Model D John Deere) 15' lift

Original Appropriator, Company _____ App. No. _____

Original Appropriator, Private John Larson App. No. 374
 (Show date of appropriation under Remarks)Is the system an extension of another system? Yes _____ No ☒Is all land irrigated from one system? Yes ☒ No _____

(If No, show break down on map)

Source of Water slough out of Yellowstone RiverAcres Irrigated 19 40 340 316.0Potential Acres 140 70 Seeped 0Explain this 140 is not ditched or leveled
100 acres of it is school landCondition of System goodAdequate Supply Yes ☒ No _____Explain supply is from Yellowstone RiverTopography River BottomInformation From Jess M. PerezRemarks 374 - 10/2/1900

Sec 17 T6N R39E

	*			*	
			17		
	*			*	

STATE ENGINEER'S OFFICE
WATER RESOURCES SURVEYCOUNTY RosebudFILE NO. (28) 17AOwner Brown, RockwoodAddress Billings, Mont.

AAA Owner

Address

Operator

Perez, Jess M.

Address

Forsyth

New Owner

Address

New Operator

Address

Assessment Record County - S¹NE⁴, N²S², Lots 1, 2, 3, 4, 5, 6, 7, 8, 9,
10, 11.County 227
Assessed Acreage

Legal Description of This Farm

(Private)Total Acres in Farm 596

Code Number

17A

Photo No.

MA 16-124

AAA Contract No.

AAA Total Cropland Acreage 354.71App. No. 374

Decree No.

Land is located in

Twp. 6N. Rge. 39E. Twp. Rge.

Twp. Rge. Twp. Rge.

Filed in Twp. 6N Rge. 39E

Remarks

Y.R.B.



NOTICE
These forms are the
property of the State
of Montana and must
be returned.

STATE OF MONTANA
STATE ENGINEERS OFFICE
Water Resources Survey

FORM WR-1-2N 12-67
Code No. 10A
County Rosebud
T. 6N. R. 39E.

Name of Land Owner Cartwright, Andy & Orley Address Forsyth, Montana
Name of Operator Orley & Cartwright Address " "

Part A

TO BE FILED BY THOSE OBTAINING IRRIGATION WATER FROM
A DITCH COMPANY OR IRRIGATION DISTRICT

1. Water is delivered by: Hammond Irrigation District
Name of Ditch, Ditch Company or District Supplying Water
2. State the number of acres you irrigate under this system 8.8 Shares you hold 9 acres
3. If you obtain water from more than one Company, give the number of shares, acres irrigated and the name of the Company under "Remarks." If you obtain water from a Ditch Company and also have a private system fill in both Part A and Part B.

Part B

TO BE FILED BY THOSE WHO HAVE A PRIVATE DITCH, PUMP OR IRRIGATION SYSTEM
or those who have a private water right under a Ditch Company

4. In what year was this land first irrigated? Date 1947
5. Give the name of the original appropriator (first user): Thomas L. Hammond
6. Give the date appropriated _____ Amount filed on: Miners Inches _____ C. F. S. _____
7. State the total number of acres irrigated under this system: _____
8. Give the point of diversion: $\frac{1}{4}$ $\frac{1}{4}$ Section 7 Township 6 Range 39E

Part C

TO BE FILED BY ALL WATER USERS IN ADDITION TO PART A OR PART B

9. Source of Water: Yellow Stone River
Name of stream or lake from which water is originally diverted
10. Water is obtained by: (Check one) Gravity ☒ Pumping ☐ Other ☐
11. What is the greatest number of acres you have irrigated? 8.8 Date 1947
12. How many acres did you irrigate in 1947? (Crop and pasture) 8.8
13. State the total number of additional acres that could be irrigated by increasing the water supply, land leveling, etc. 0 This land is under what ditch? Hammond Irrigation
14. How many acres of seeped land do you have which could be drained and put into production?
15. What is the condition of your irrigation system? not to good
16. Is your water supply adequate? Yes ☐ No ☒ Explain _____
17. REMARKS: in dry seasons water is not adequate pumps will not supply enaf water for the amount of acres

Over

NOTE: The foregoing questions apply only to irrigated land shown on this plat.

DESCRIPTION AND MAP OF FARM

18. Legal Description of this Farm Part Lot 5, Sec. 10 - T. 6N., R. 39E.



IRRIGATED LAND



NON-IRRIGATED LAND

North

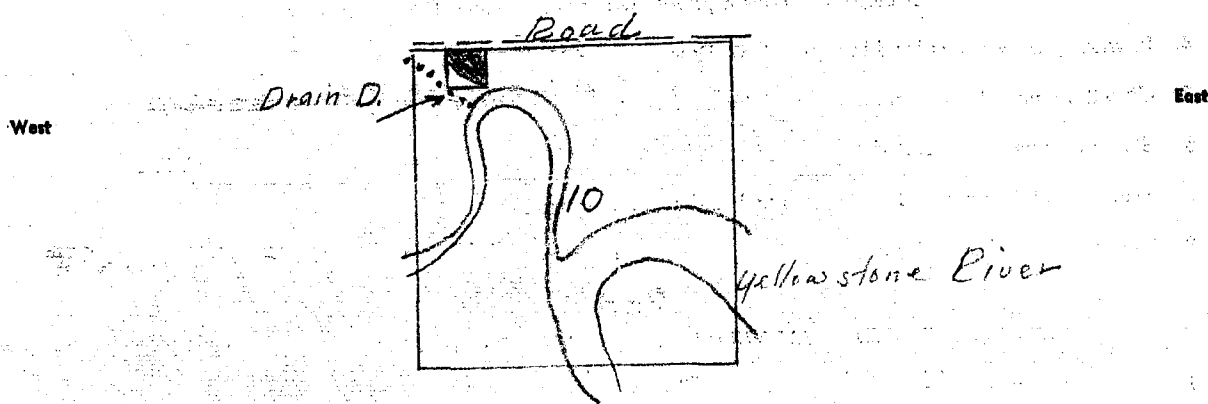

Ownership covers
only irrigated land.
All ownership for
dry land not shown.

South

19. If the above land is irrigated from more than one ditch please give the acreage under each ditch in 19A and indicate the location of the land irrigated from each on the above map.

19A. Ditch: Hammond Irr. Co. Acres: 8.5

Ditch: _____ Acres: _____

Information supplied by:

Name Orley D. Castwright Address Joseph Mont. Date Mar 22. 48

REMARKS: _____

If you cannot answer all of the questions on this form answer as many as you can and return the form to us as soon as possible.

STATE ENGINEER'S OFFICE
WATER RESOURCES SURVEYCOUNTY RosebudFILE NO. (28) 10AOwner Cartwright, Andy & Orley Address Ferry St

AAA Owner _____ Address _____

Operator _____ Address _____

New Owner _____ Address _____

New Operator _____ Address _____

Assessment Record 9 a. in lot 5 sec. 10 T. 6N. - R. 39EAssessed Acreage 9

Legal Description of This Farm _____

Part Lot 5, Sec 10, T. 6N. - R. 39EHammond Irr. Dist.

Total Acres in Farm _____

Code Number 10APhoto No. MA 16-125AAA Contract No. 7

AAA Total Cropland Acreage _____

App. No. 492

Decree No. _____

Land is located in

Twp. 6N. Rge. 39E Twp. _____ Rge. _____

Twp. _____ Rge. _____ Twp. _____ Rge. _____

Filed in Twp. 6N. Rge. 39E

Remarks _____

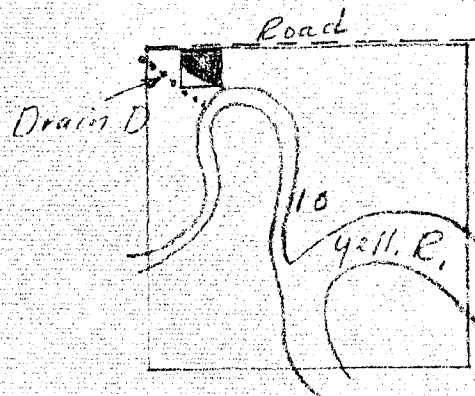

Y.R.B.



These forms are the property of the State of Montana and are to be returned.

STATE OF MONTANA
STATE ENGINEERS OFFICE

Water Resources Survey

FORM WR-11-2N 12-47

Code No. 10E, 11E
County Rosebud
T. 6N. R. 39E.

Name of Land Owner Cornwell, Harry Address Forsyth, Montana
Name of Operator C. D. Cartwright Address Forsyth Montana

Part A

TO BE FILED BY THOSE OBTAINING IRRIGATION WATER FROM
A DITCH COMPANY OR IRRIGATION DISTRICT

1. Water is delivered by: Hammond Irrigation District
Name of Ditch, Ditch Company or District Supplying Water
2. State the number of acres you irrigate under this system 91.6 Shares you hold 101.5 acres
3. If you obtain water from more than one Company, give the number of shares, acres irrigated and the name of the Company under "Remarks." If you obtain water from a Ditch Company and also have a private system fill in both Part A and Part B.

Part B

TO BE FILED BY THOSE WHO HAVE A PRIVATE DITCH, PUMP OR IRRIGATION SYSTEM
or those who have a private water right under a Ditch Company

4. In what year was this land first irrigated? Date _____
5. Give the name of the original appropriator (first user): _____
6. Give the date appropriated _____ Amount filed on: Miners Inches _____ C. F. S. _____
7. State the total number of acres irrigated under this system: _____
8. Give the point of diversion: $\frac{1}{4}$ $\frac{1}{4}$ Section _____ Township _____ Range _____

Part C

TO BE FILED BY ALL WATER USERS IN ADDITION TO PART A OR PART B

9. Source of Water: Yellowstone River
Name of stream or lake from which water is originally diverted
10. Water is obtained by: (Check one) Gravity _____ Pumping ☒ Other _____
11. What is the greatest number of acres you have irrigated? 91.6 Date 1946
12. How many acres did you irrigate in 1947? (Crop and pasture) 85
13. State the total number of additional acres that could be irrigated by increasing the water supply, land leveling, etc. 7 This land is under what ditch? Hammond Irrigation
14. How many acres of seeped land do you have which could be drained and put into production? _____
15. What is the condition of your irrigation system? not to good
16. Is your water supply adequate? Yes _____ No ☒ Explain _____
17. REMARKS: In dry seasons water is not to adequate. Pumps will not supply enough water for the amount of acres.

Over

NOTE: The foregoing questions apply only to irrigated land shown on this plat.

DESCRIPTION AND MAP OF FARM

18. Legal Description of this Farm NE $\frac{1}{4}$ NE $\frac{1}{4}$, Pt. SE $\frac{1}{4}$ NE $\frac{1}{4}$, No. of Porcupine Cr. Sec. 10; NW $\frac{1}{4}$ NE $\frac{1}{4}$, Pt. SW $\frac{1}{4}$ NW $\frac{1}{4}$, No. of Porcupine Cr. Sec. 11, T. 6N., R. 39E.



IRRIGATED LAND



NON-IRRIGATED LAND

North

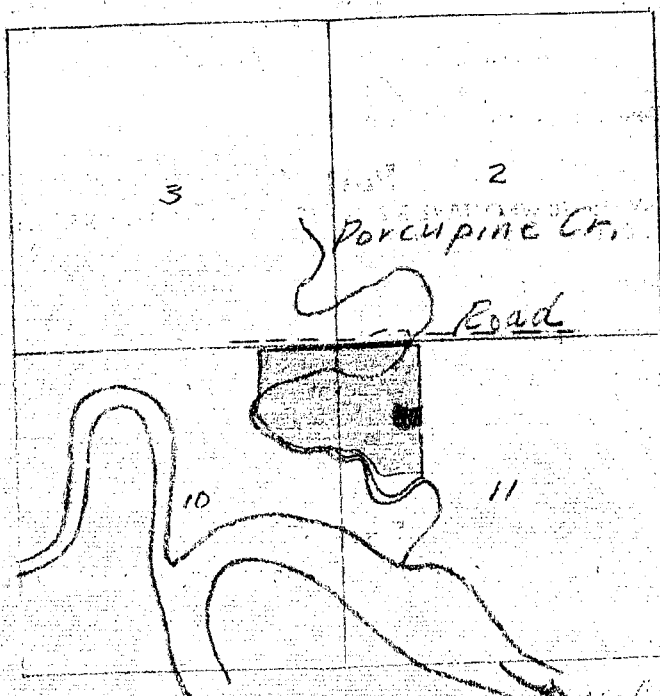

West

East

South

19. If the above land is irrigated from more than one ditch please give the acreage under each ditch in 19A and indicate the location of the land irrigated from each on the above map.

19A. Ditch: Hammond Irr. Co. Acres: 21.6

Ditch: _____

Acres: _____

Information supplied by:

Name Orley D. Bartwright Address Bearmouth Date March 22, 48

REMARKS: _____

If you cannot answer all of the questions on this form answer as many as you can and return the form to us as soon as possible.

STATE ENGINEER'S OFFICE
WATER RESOURCES SURVEYCOUNTY RosebudFILE NO. (25) 10E, 11EOwner Cartwright, O.D. Forsyth Address Forsyth

AAA Owner _____ Address _____

Operator _____ Address _____

New Owner _____ Address _____

New Operator _____ Address _____

Assessment Record NENE¹, pt. SENE N. of Porcupine Cr. sec. 10; NWNW⁴,
pt. SWNW⁴ N. of Porcupine sec. 11 T. 6N. - R. 39E
County 110
Assessed Acreage 102.6

Legal Description of This Farm

NE¹NE⁴, pt. SE¹NE⁴, N. of Porcupine Cr. Sec. 10,
NW⁴NW⁴, pt. SWNW⁴, N. of Porcupine Cr. Sec. 11, T. 6N. R. 39E,
Hammond Lx. Dist. Total Acres in Farm _____Code Number 10E, 11EPhoto No. MA 16-125

AAA Contract No. _____

AAA Total Cropland Acreage _____

App. No. N.R.

Decree No. _____

Land is located in

Twp. 6N. Rge. 39E Twp. _____ Rge. _____

Twp. _____ Rge. _____ Twp. _____ Rge. _____

Filed in Twp. 6N. Rge. 39E

Remarks _____

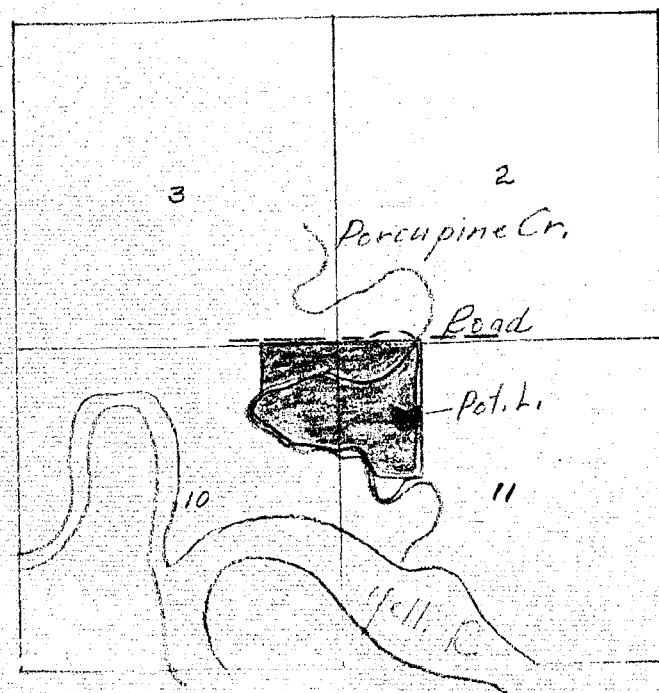

Y.R.B.

This land is now owned
by Mr. O. D. Cartwright of
Fonth Mont. and the
information requested
can be obtained from
him. He purchased
this land from me
in 1946.

Harry Connerell
R-6A-39E

Send 1 to



These forms are the property of the State of Montana and must be retained.

STATE OF MONTANA
STATE ENGINEERS OFFICE

Water Resources Survey

FORM WR-1-2M-12-47

Code No. 26A, 26B

County Rosebud

T. 6N. R. 39E.

Name of Land Owner Clark, Zola M. Address Forsyth, Montana
Flanagan, Pat
Name of Operator Paine, E. W. Address "

Part A

TO BE FILED BY THOSE OBTAINING IRRIGATION WATER FROM
A DITCH COMPANY OR IRRIGATION DISTRICT.

1. Water is delivered by: Yellowstone Irrigation District
Name of Ditch, Ditch Company or District Supplying Water
2. State the number of acres you irrigate under this system 20 Shares you hold
3. If you obtain water from more than one Company, give the number of shares, acres irrigated and the name of the Company under "Remarks." If you obtain water from a Ditch Company and also have a private system fill in both Part A and Part B.

Part B

TO BE FILED BY THOSE WHO HAVE A PRIVATE DITCH, PUMP OR IRRIGATION SYSTEM
or those who have a private water right under a Ditch Company

4. In what year was this land first irrigated? Date
5. Give the name of the original appropriator (first user):
6. Give the date appropriated Amount filed on: Miners Inches C. F. S.
7. State the total number of acres irrigated under this system:
8. Give the point of diversion: $\frac{1}{4}$ $\frac{1}{4}$ Section Township Range

Part C

TO BE FILED BY ALL WATER USERS IN ADDITION TO PART A OR PART B

9. Source of Water: Yellowstone River
Name of stream or lake from which water is originally diverted
10. Water is obtained by: (Check one) Gravity ☒ Pumping Other
11. What is the greatest number of acres you have irrigated? 20 Date 1947
12. How many acres did you irrigate in 1947? (Crop and pasture) 20
13. State the total number of additional acres that could be irrigated by increasing the water supply, land leveling, etc. 15 This land is under what ditch? Yellowstone Irrigation Dist.
14. How many acres of seeped land do you have which could be drained and put into production? None
15. What is the condition of your irrigation system? Good
16. Is your water supply adequate? Yes ☒ No Explain
17. REMARKS:

Over

NOTE: The foregoing questions apply only to irrigated land shown on this plat.

DESCRIPTION AND MAP OF FARM

18. Legal Description of this Farm N. 1/4 Sec. 26, T. 6N., R. 39E.



IRRIGATED LAND



NON-IRRIGATED LAND

North

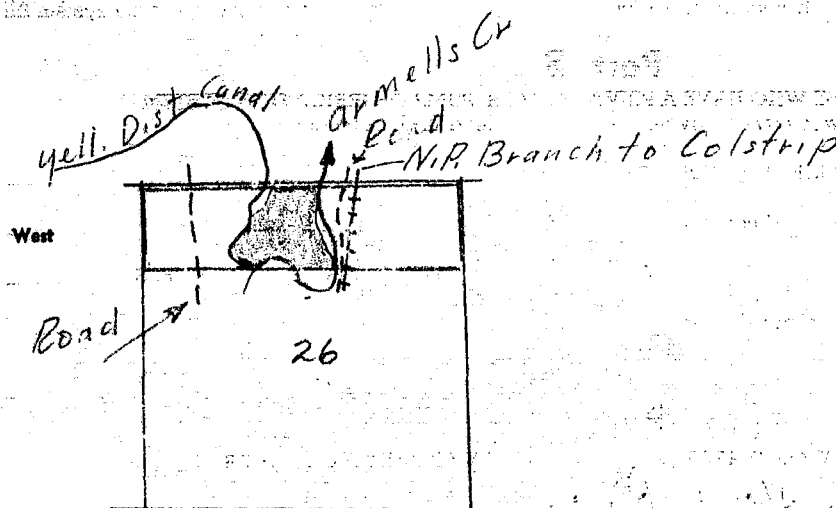

South

Ownership shown
Only irrigated land.
All ownership for
dry land not shown.

19. If the above land is irrigated from more than one ditch please give the acreage under each ditch in 19A and indicate the location of the land irrigated from each on the above map.

19A. Ditch: _____ Acres: _____

Ditch: _____ Acres: _____

Information supplied by:

Name E. M. Pearce Address Forney, Mont. Date Mont.

REMARKS: _____

If you cannot answer all of the questions on this form answer as many as you can and return the form to us as soon as possible.



STATE OF MONTANA
STATE ENGINEERS OFFICE

Water Resources Survey

FORM: WR-1-24 12-47
Code No. 26A-26B

County Rosebud

T. 6N R. 39

Name of Land Owner Zola M. Clark Address Forsyth, Mont
Name of Operator E. W. Paine Address "

Part A

TO BE FILED BY THOSE OBTAINING IRRIGATION WATER FROM
A DITCH COMPANY OR IRRIGATION DISTRICT

1. Water is delivered by: Yellowstone Irr. Dist
Name of Ditch, Ditch Company or District Supplying Water
2. State the number of acres you irrigate under this system 20.0 Shares you hold
3. If you obtain water from more than one Company, give the number of shares, acres irrigated and the name of the Company under "Remarks." If you obtain water from a Ditch Company and also have a private system fill in both Part A and Part B.

Part B

TO BE FILED BY THOSE WHO HAVE A PRIVATE DITCH, PUMP OR IRRIGATION SYSTEM
or those who have a private water right under a Ditch Company

4. In what year was this land first irrigated? Date _____
5. Give the name of the original appropriator (first user): _____
6. Give the date appropriated _____ Amount filed on: Miners Inches _____ C. F. S. _____
7. State the total number of acres irrigated under this system: _____
8. Give the point of diversion: $\frac{1}{4}$ $\frac{1}{4}$ Section _____ Township _____ Range _____

Part C

TO BE FILED BY ALL WATER USERS IN ADDITION TO PART A OR PART B

9. Source of Water: Yellowstone River
Name of stream or lake from which water is originally diverted
10. Water is obtained by: (Check one) Gravity _____ Pumping ☒ Other _____
11. What is the greatest number of acres you have irrigated? _____ Date _____
12. How many acres did you irrigate in 1948 (Crop and pasture) 20.0
13. State the total number of additional acres that could be irrigated by increasing the water supply, land leveling, etc. 15.0 This land is under what ditch? 0
14. How many acres of seeped land do you have which could be drained and put into production? 0
15. What is the condition of your irrigation system? Fair
16. Is your water supply adequate? Yes ☒ No _____ Explain _____
17. REMARKS: On end of Yell. Canal

NOTE: The foregoing questions apply only to irrigated land shown on this plat.

DESCRIPTION AND MAP OF FARM

18. Legal Description of this Farm

See WR-1 for Map & description



IRRIGATED LAND



NON-IRRIGATED LAND

North

West

East

South

Ownership covers
only irrigated land.
All ownership for
dry land not shown.

19. If the above land is irrigated from more than one ditch please give the acreage under each ditch in 19A and indicate the location of the land irrigated from each on the above map.

19A. Ditch: *Yellowstone Irr ditch* Acres: *20.0*

Ditch: _____ Acres: _____

Information supplied by:

Name *Booth & Pauline D* Address _____ Date *7/16/47*

REMARKS: _____

If you cannot answer all of the questions on this form answer as many as you can and return the form to us as soon as possible.

STATE ENGINEER'S OFFICE
WATER RESOURCES SURVEYCOUNTY RosebudFILE NO. (25) 26A, 26BOwner Clark, Zola M.
Flanagan, PatAddress Forsyth

AAA Owner Address

Operator Paine, E. W. operates 26A Address Forsyth

New Owner Address

New Operator Address

Assessment Record Parcel 30rd wide along W. side of NWNE⁴, parcel 1
10rd wide along E. side of NENW⁴ sec. 26 T. 6N. - R. 39E (Yell.
Ir. Dist. Ass. to Zola M. Clark, San Fernando Calif.) County 135.00
Assessed Acreage 20.00Legal Description of This Farm County Ass. to Pat Flanagan - S², S²N²
less R/W sec. 26 T. 6N. - R. 39E 100.00 also N²N² less
6A sec. 26 T. 6N. - R. 39E 35A
Yell. Ir. Dist. (N²N² sec 26, T 6N R 39E)
Total Acres in FarmCode Number 26A, 26B.Photo No. MA 16-124

AAA Contract No.

AAA Total Cropland Acreage

App. No. 38, 531

Decree No.

Land is located in

Twp. 6N. Rge. 39E Twp. ~~6N.~~ Rge. ~~40E~~

Twp. Rge. Twp. Rge.

Filed in Twp. 6N. Rge. 39E

Remarks

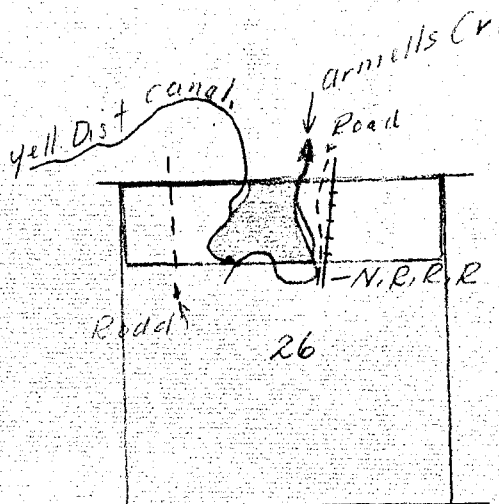

Y.R.B.



Where there are the
property of the State
of Montana and must
be returned.

STATE OF MONTANA
STATE ENGINEERS OFFICE

Water Resources Survey

FORM WR-1 2-18-67

Code No. 19B

County Rosebud

T. 6N. R. 38E

Name of Land Owner Delmeire, Leonard Address Forsyth, Montana

Name of Operator Brockel, Bill Address Forsyth, Montana

Part A

TO BE FILED BY THOSE OBTAINING IRRIGATION WATER FROM
A DITCH COMPANY OR IRRIGATION DISTRICT

1. Water is delivered by: Yellowstone River, Yellowstone Irrigation District
Name of Ditch, Ditch Company or District Supplying Water Fort Hoven
2. State the number of acres you irrigate under this system 365 Shares you hold 100%
3. If you obtain water from more than one Company, give the number of shares, acres irrigated and the name of the Company under "Remarks." If you obtain water from a Ditch Company and also have a private system fill in both Part A and Part B.

Part B

TO BE FILED BY THOSE WHO HAVE A PRIVATE DITCH, PUMP OR IRRIGATION SYSTEM
or those who have a private water right under a Ditch Company

4. In what year was this land first irrigated? Date the year the Ditch was built
5. Give the name of the original appropriator (first user): Daniel Clements, Jr. & C. P. Mahan
6. Give the date appropriated about 1903 Amount filed on: Miners Inches 24 C. F. S. 100%
7. State the total number of acres irrigated under this system: 365
8. Give the point of diversion: 1/4 Sec 19, 1/4 39 1/4 Section 19 Township 65 Range 24-638

Part C

TO BE FILED BY ALL WATER USERS IN ADDITION TO PART A OR PART B

9. Source of Water: Yellowstone River
Name of stream or lake from which water is originally diverted
10. Water is obtained by: (Check one) Gravity ☒ Pumping ☐ Other ☐
11. What is the greatest number of acres you have irrigated? 365 Date 2000 1938
12. How many acres did you irrigate in 1947? (Crop and pasture) 365
13. State the total number of additional acres that could be irrigated by increasing the water supply, land leveling, etc. 150 This land is under what ditch? Yellowstone Irrigation District
14. How many acres of seeped land do you have which could be drained and put into production? 150
15. What is the condition of your irrigation system? Good
16. Is your water supply adequate? Yes ☐ No ☐ Explain Yes could use more
17. REMARKS: The water has been diverted over the floor of the canal
which is not suitable for such use. Improve the water flow
the water pool the last 3 years of the project.

Over

NOTE: The foregoing questions apply only to irrigated land shown on this plat.

DESCRIPTION AND MAP OF FARM

18. Legal Description of this Farm Lots 2, 3, N $\frac{1}{2}$ Lot 4, SE $\frac{1}{4}$ SE $\frac{1}{4}$ of Lot 4, SE $\frac{1}{4}$ NW $\frac{1}{4}$, Sec. 19,
T. 6N., R. 39E.



IRRIGATED LAND



NON-IRRIGATED LAND

potential land

North

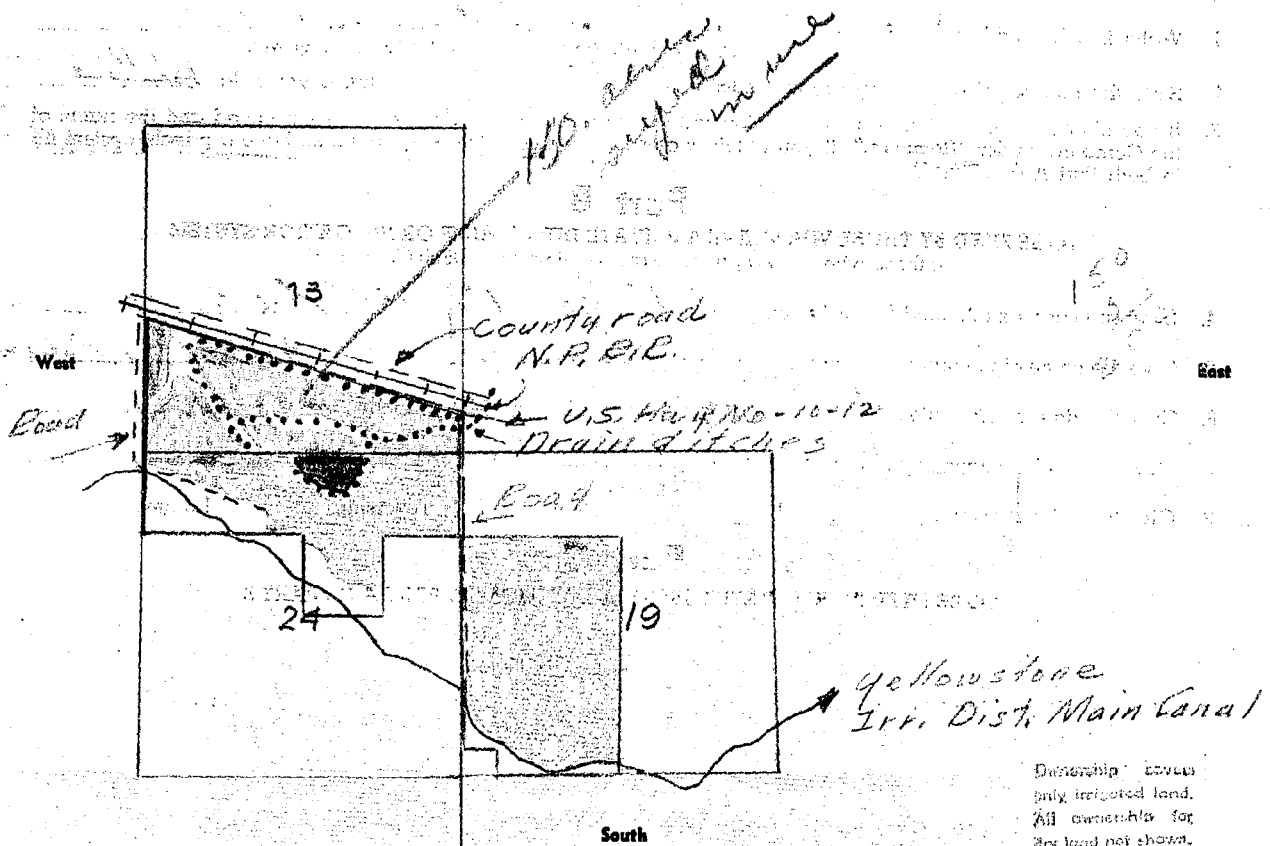

19. If the above land is irrigated from more than one ditch please give the acreage under each ditch in 19A and indicate the location of the land irrigated from each on the above map.

19A. Ditch: _____ Acres: _____

Ditch: _____ Acres: _____

Information supplied by:

Name Leonard Delmonico Address Jersey Date March 10-1948

REMARKS: Figure used

365 acres - 28.27 irrigated

If you cannot answer all of the questions on this form answer as many as you can and return the form to us as soon as possible.

STATE ENGINEER'S OFFICE
WATER RESOURCES SURVEYCOUNTY RosebudFILE NO. (25) 19BOwner Delmaire, LeonardAddress Forsyth

AAA Owner

Address

Operator Brockel, BillAddress Forsyth

New Owner

Address

New Operator

Address

Assessment Record Lots 2, 3, 4, E²SW⁴, SE²NW⁴ Sec. 19 T. 6N. - R. 39E.County 159.00Assessed Acreage 161.70

Legal Description of This Farm

Lots, 2, 3, N² Lot 4, SE⁴SE⁴ of Lot 4, SE⁴NW⁴, SE⁴SW⁴,
Sec 19, T6N - R. 39EYell. Irr. Dist.Total Acres in Farm 230Code Number 19BPhoto No. MA16-44

AAA Contract No.

AAA Total Cropland Acreage 191.0App. No. 6.76

Decree No.

Land is located in

Twp. 6N. Rge. 39E Twp. Rge.

Twp. Rge. Twp. Rge.

Filed in Twp. 6N. Rge. 39E

Remarks

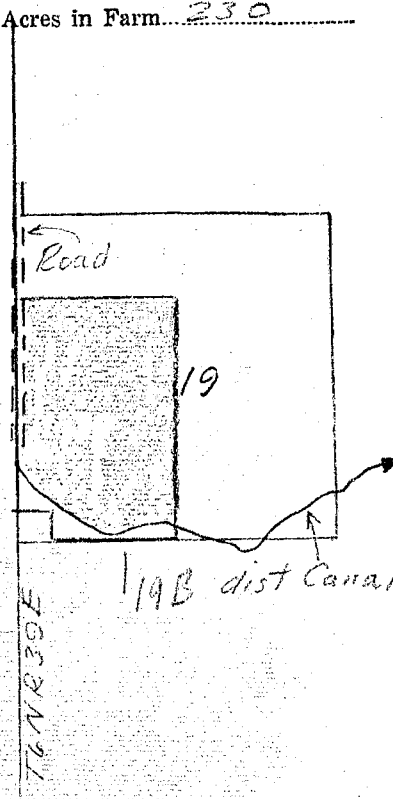
This farm is in Twp. 6N.6N. 38 - 6N. 4. See 6.76 filefor complete informationY.R.B. Master Map filed 6N. 39



NOTICE
These forms are the
property of the State
of Montana and must
be returned.

STATE OF MONTANA
STATE ENGINEERS OFFICE
Water Resources Survey

FORM WR-1-2M-12-47

Code No. 19A
County Rosebud
T. 6N. R. 30E.

Name of Land Owner: Federal Land Bank Address: Spokane, Wash.
Name of Operator: Nile, Ralph Address: Forsyth, Montana

Part A

TO BE FILED BY THOSE OBTAINING IRRIGATION WATER FROM
A DITCH COMPANY OR IRRIGATION DISTRICT

1. Water is delivered by: Yellowstone Irrigation
Name of Ditch, Ditch Company or District Supplying Water
2. State the number of acres you irrigate under this system: 209 Shares you hold
3. If you obtain water from more than one Company, give the number of shares, acres irrigated and the name of the Company under "Remarks." If you obtain water from a Ditch Company and also have a private system fill in both Part A and Part B.

Part B

TO BE FILED BY THOSE WHO HAVE A PRIVATE DITCH, PUMP OR IRRIGATION SYSTEM
or those who have a private water right under a Ditch Company

4. In what year was this land first irrigated? Date: 1944
5. Give the name of the original appropriator (first user): Howard
6. Give the date appropriated: Amount filed on: Miners Inches C. F. S.
7. State the total number of acres irrigated under this system:
8. Give the point of diversion: 1/4 1/4 Section Township Range

Part C

TO BE FILED BY ALL WATER USERS IN ADDITION TO PART A OR PART B

9. Source of Water: Yellowstone River
Name of stream or lake from which water is originally diverted
10. Water is obtained by: (Check one) Gravity ☒ Pumping ☐ Other ☐
11. What is the greatest number of acres you have irrigated? 215 Date 1943 to 1947
12. How many acres did you irrigate in 1947? (Crop and pasture) 209 89.0
13. State the total number of additional acres that could be irrigated by increasing the water supply, land leveling, etc. ~~209~~ 89.0 This land is under what ditch? Yellowstone Irrigation
14. How many acres of seeped land do you have which could be drained and put into production? 100
15. What is the condition of your irrigation system? Good
16. Is your water supply adequate? Yes ☒ No ☐ Explain
17. REMARKS:

209.0 figure is for all land included
in other townships - 89.0 in this township

NOTE: The foregoing questions apply only to irrigated land shown on this plat.

DESCRIPTION AND MAP OF FARM

18. Legal Description of this Farm $N\frac{1}{2}N\frac{1}{2}$, $SE\frac{1}{4}NE\frac{1}{4}$, $E\frac{1}{4}SE\frac{1}{4}$ Sec. 19, T. 6N., R. 39E.



IRRIGATED LAND



NON-IRRIGATED LAND

~~potential~~ Land

13th *Panning*

North

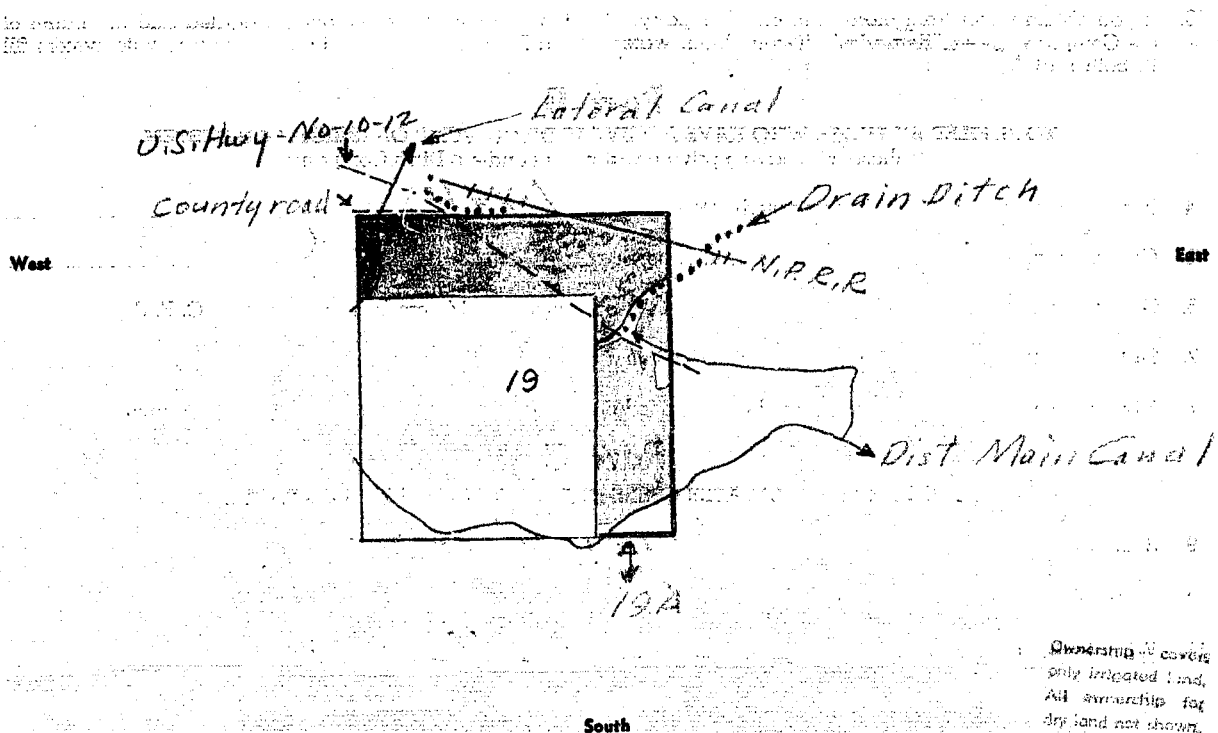

Ownership covers only irrigated land. All ownership for dry land not shown.

19. If the above land is irrigated from more than one ditch please give the acreage under each ditch in 19A and indicate the location of the land irrigated from each on the above map.

19A. Ditch: *Yellowstone Irrigation* Acres: *89*

Ditch: _____ Acres: _____

Information supplied by:

Name *W. H. H. H. H.* Address _____ Date _____

REMARKS: *I also have 120 acres in Sec 20 T. 6 N. R. 39 E.*

If you cannot answer all of the questions on this form answer as many as you can and return the form to us as soon as possible.



These forms are the property of the State of Montana and must be returned.

STATE OF MONTANA
STATE ENGINEERS OFFICE

Water Resources Survey

FORM WR-1-24 (12-27)
Code No. 5A, 8B
County Rosebud
T. 6N. R. 39E.

Name of Land Owner Gustafson, Eva Address Vananda, Montana
Name of Operator _____ Address _____

Part A

TO BE FILED BY THOSE OBTAINING IRRIGATION WATER FROM
A DITCH COMPANY OR IRRIGATION DISTRICT

1. Water is delivered by: Hammond Ditch
Name of Ditch, Ditch Company or District Supplying Water
2. State the number of acres you irrigate under this system about 30 Shares you hold none
3. If you obtain water from more than one Company, give the number of shares, acres irrigated and the name of the Company under "Remarks." If you obtain water from a Ditch Company and also have a private system fill in both Part A and Part B.

Part B

TO BE FILED BY THOSE WHO HAVE A PRIVATE DITCH, PUMP OR IRRIGATION SYSTEM
or those who have a private water right under a Ditch Company

4. In what year was this land first irrigated? Date _____
5. Give the name of the original appropriator (first user): _____
6. Give the date appropriated _____ Amount filed on: Miners Inches _____ C. F. S. _____
7. State the total number of acres irrigated under this system: _____
8. Give the point of diversion: $\frac{1}{4}$ $\frac{1}{4}$ Section _____ Township _____ Range _____

Part C

TO BE FILED BY ALL WATER USERS IN ADDITION TO PART A OR PART B

9. Source of Water: Yellowstone River
Name of stream or lake from which water is originally diverted
10. Water is obtained by: (Check one) Gravity _____ Pumping ☒ Other _____
11. What is the greatest number of acres you have irrigated? 32.0 Date 12-40
12. How many acres did you irrigate in 1947? (Crop and pasture) 15
13. State the total number of additional acres that could be irrigated by increasing the water supply, land leveling, etc. none This land is under what ditch? _____
14. How many acres of seeped land do you have which could be drained and put into production? about 5
15. What is the condition of your irrigation system? good
16. Is your water supply adequate? Yes ☒ No _____ Explain _____
17. REMARKS: I am not sure of the name of the Ditch
Used 32.0 ac. in 1947 to 5.0 potential

Over

NOTE: The foregoing questions apply only to irrigated land shown on this plat.

DESCRIPTION AND MAP OF FARM

18. Legal Description of this Farm All Sec. 5, T. 6N., R. 39E.



IRRIGATED LAND



NON-IRRIGATED LAND

North

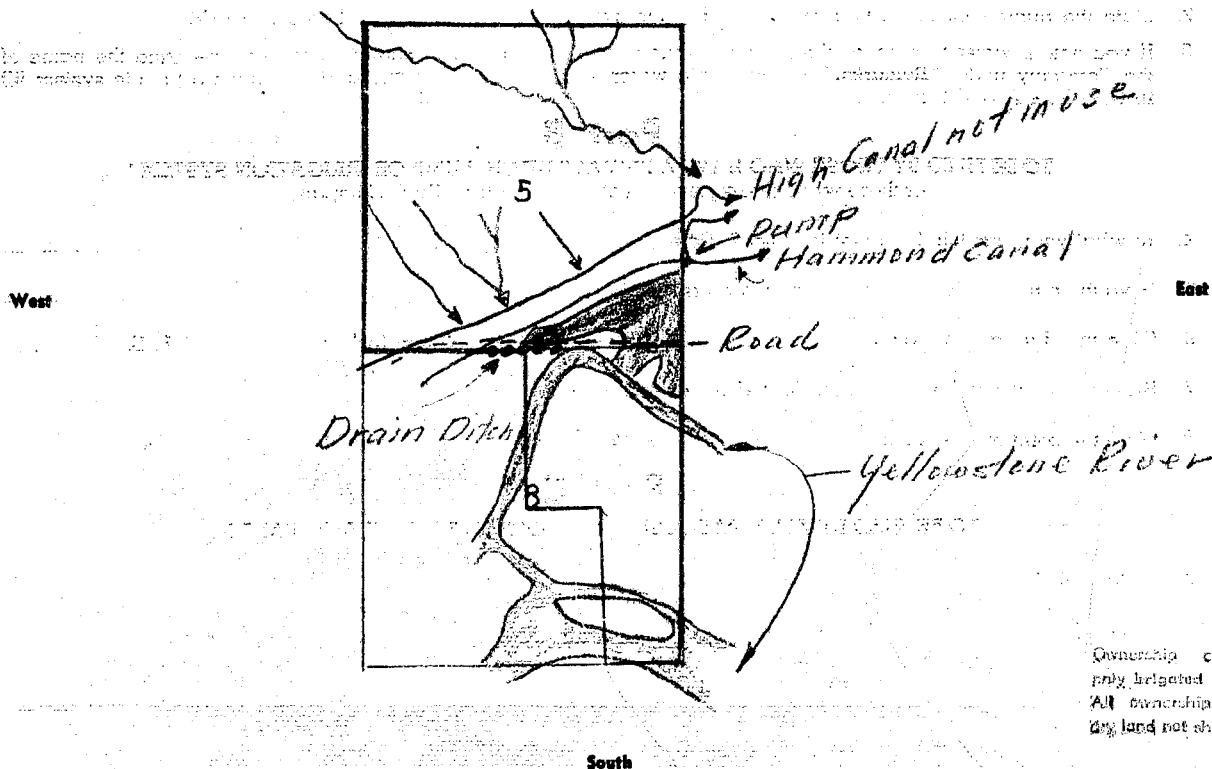

19. If the above land is irrigated from more than one ditch please give the acreage under each ditch in 19A and indicate the location of the land irrigated from each on the above map.

19A. Ditch: _____ Acres: _____

Ditch: _____ Acres: _____

Information supplied by:

Name _____ Address _____ Date _____

REMARKS: _____

If you cannot answer all of the questions on this form answer as many as you can and return the form to us as soon as possible.

STATE ENGINEER'S OFFICE
WATER RESOURCES SURVEYL.S.
Ret 3/9COUNTY RescuedFILE NO. (25) 5A, 5BOwner Gustafson, Eva Address Vananda, Mont.

AAA Owner Address

Operator Address

New Owner Address

New Operator Address

Assessment Record (County) all sec. 5 T. 6N. - R. 39ECounty 30
Assessed Acreage

Legal Description of This Farm

all sec. 5, NE 1/4, E 2 SE 1/4, Sec. 8 - T. 6N. - R. 39E(Hammond Dist.)Total Acres in Farm 777Code Number 5A, 5BPhoto No. MA 16-125

AAA Contract No.

AAA Total Cropland Acreage 32.0App. No. N.R.

Decree No.

Land is located in

Twp. 6N Rge. 39E Twp. Rge.

Twp. Rge. Twp. Rge.

Filed in Twp. 6N Rge. 39E

Remarks

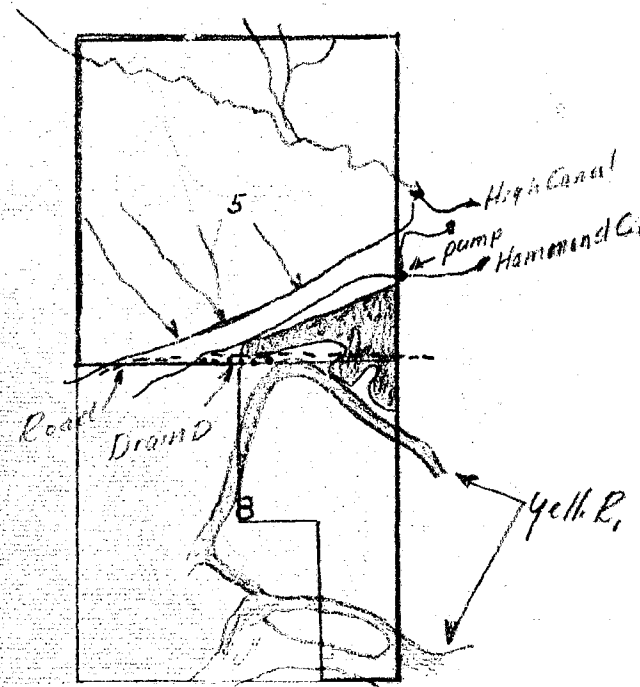

V.R.B.



NOTICE
(These forms are the
property of the State
of Montana and must
be returned.)

STATE OF MONTANA
STATE ENGINEERS OFFICE
Water Resources Survey

FORM WR-1-2M 12-67
Code No. 18D
County Rosebud
T. 6N. R. 39E.

Name of Land Owner Great Western Sugar Co. Address Billings, Montana
Name of Operator Nile, ~~and~~ Betty M. Address Forsyth, Montana

Part A

TO BE FILED BY THOSE OBTAINING IRRIGATION WATER FROM
A DITCH COMPANY OR IRRIGATION DISTRICT

- Water is delivered by: Yellowstone Irrigation Ditch
Name of Ditch, Ditch Company or District Supplying Water
- State the number of acres you irrigate under this system. Shares you hold
- If you obtain water from more than one Company, give the number of shares, acres irrigated and the name of the Company under "Remarks." If you obtain water from a Ditch Company and also have a private system fill in both Part A and Part B.

Part B

TO BE FILED BY THOSE WHO HAVE A PRIVATE DITCH, PUMP OR IRRIGATION SYSTEM
or those who have a private water right under a Ditch Company

- In what year was this land first irrigated? Date
- Give the name of the original appropriator (first user):
- Give the date appropriated. Amount filed on: Miners Inches C. F. S.
- State the total number of acres irrigated under this system:
- Give the point of diversion: 1/4 1/4 Section Township Range

Part C

TO BE FILED BY ALL WATER USERS IN ADDITION TO PART A OR PART B

- Source of Water: Name of stream or lake from which water is originally diverted
- Water is obtained by: (Check one) Gravity Pumping Other
- What is the greatest number of acres you have irrigated? Date
- How many acres did you irrigate in 1947? (Crop and pasture) 1.6
- State the total number of additional acres that could be irrigated by increasing the water supply, land leveling, etc. 10 A This land is under what ditch?
- How many acres of seeped land do you have which could be drained and put into production?
- What is the condition of your irrigation system?
- Is your water supply adequate? Yes No Explain
- REMARKS: None of this land is now supposed to be under the ditch but could be irrigated for pasture.

Over

NOTE: The foregoing questions apply only to irrigated land shown on this plat.

DESCRIPTION AND MAP OF FARM

18. Legal Description of this Farm S² of Sec. 18, So. of R.R., T. 6N., R. 39E.



IRRIGATED LAND



NON-IRRIGATED LAND

potential land

North

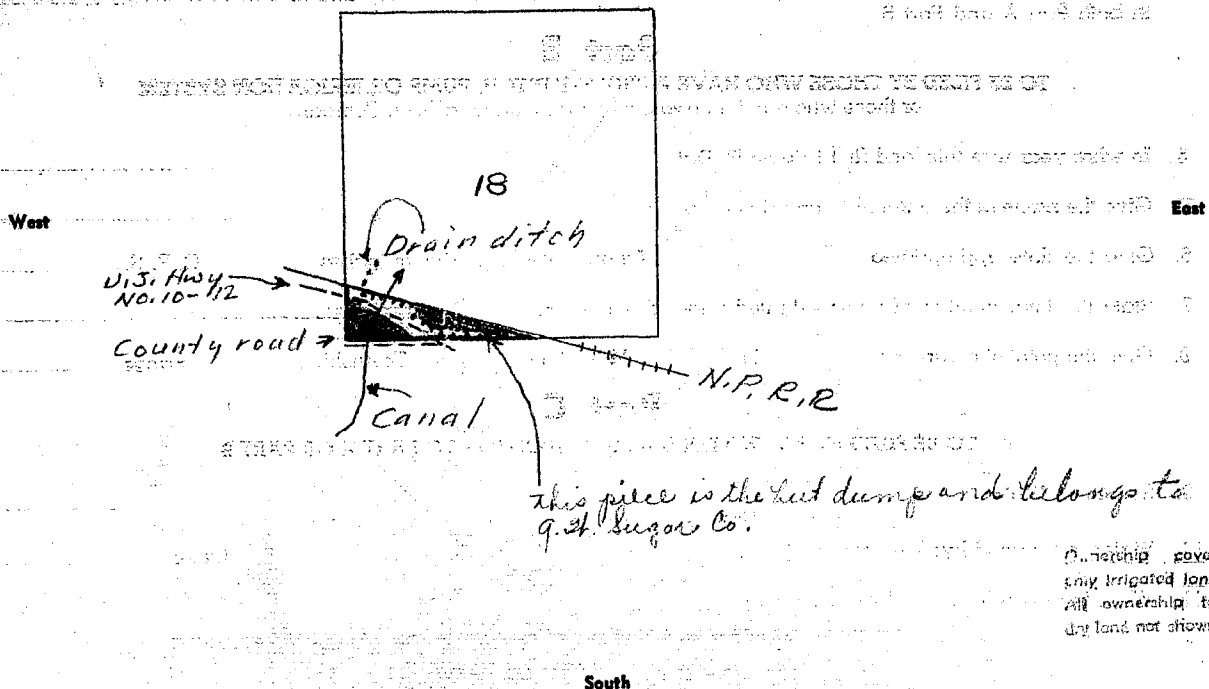

19. If the above land is irrigated from more than one ditch please give the acreage under each ditch in 19A and indicate the location of the land irrigated from each on the above map.

19A. Ditch: Yell. Irr. Dist. Acres: 1.6

Ditch: _____ Acres: _____

Information supplied by:

Name Betty M. Nile Address Faraway Date Mar 8, 1948

REMARKS: explained on map

If you cannot answer all of the questions on this form answer as many as you can and return the form to us as soon as possible.

STATE ENGINEER'S OFFICE
WATER RESOURCES SURVEY

L.S.
L.S.

Send to operator

COUNTY Rosebud

FILE NO. (28) 18D

Owner Bt. Western Sugar Co.

Address Billings, Mont.

AAA Owner

Address

Operator Nile, Fred

Address Forsyth

New Owner

Address

New Operator

Address

Assessment Record None

Assessed Acreage

Legal Description of This Farm

52 of Sec 18, 50, of R.R. - T6N R39E,

(Yell. Irr. Dist.)

Total Acres in Farm

Code Number 18D

Photo No. MA16-44

AAA Contract No.

AAA Total Cropland Acreage

App. No. 873

Decree No.

Land is located in

Twp. 6N Rge. 39E Twp. Rge.

Twp. Rge. Twp. Rge.

Filed in Twp. 6N Rge. 39E

Remarks

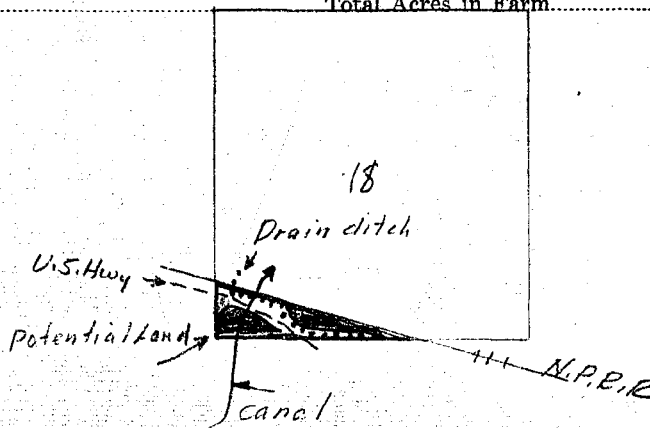

Y.R.B.



STATE OF MONTANA
STATE ENGINEERS OFFICE
Water Resources Survey

106-15A-22A
Code No.
County Bozeman
T. 6N R. 39E

Name of Land Owner L. A. Henningsen Address Dillon, Mont
Name of Operator Ernest A. Peper Address Kossyuth

Part A

TO BE FILED BY THOSE OBTAINING IRRIGATION WATER FROM
A DITCH COMPANY OR IRRIGATION DISTRICT

1. Water is delivered by: Yellowstone Irr. Dist
Name of Ditch, Ditch Company or District Supplying Water
2. State the number of acres you irrigate under this system 5 Shares you hold None
3. If you obtain water from more than one Company, give the number of shares, acres irrigated and the name of the Company under "Remarks." If you obtain water from a Ditch Company and also have a private system fill in both Part A and Part B.

Part B

TO BE FILED BY THOSE WHO HAVE A PRIVATE DITCH, PUMP OR IRRIGATION SYSTEM
or those who have a private water right under a Ditch Company

4. In what year was this land first irrigated? Date _____
5. Give the name of the original appropriator (first user): _____
6. Give the date appropriated _____ Amount filed on: Miners Inches _____ C. F. S. _____
7. State the total number of acres irrigated under this system: _____
8. Give the point of diversion: $\frac{1}{4}$ $\frac{1}{2}$ Section _____ Township _____ Range _____

Part C

TO BE FILED BY ALL WATER USERS IN ADDITION TO PART A OR PART B

9. Source of Water: Yellowstone River
Name of stream or lake from which water is originally diverted
10. Water is obtained by: (Check one) Gravity ☒ Pumping ☐ Other ☐
11. What is the greatest number of acres you have irrigated? 0 Date _____
12. How many acres did you irrigate in 1948? (Crop and pasture) 0
13. State the total number of additional acres that could be irrigated by increasing the water supply, land leveling, etc. 260.0 This land is under what ditch? Same
14. How many acres of seeped land do you have which could be drained and put into production? 30.0
15. What is the condition of your irrigation system? Monstrous neglect
16. Is your water supply adequate? Yes ☒ No ☐ Explain _____
17. REMARKS: _____

Sufficient water if land was covered by water right in dist.

Over

NOTE: The foregoing questions apply only to irrigated land shown on this plat.

DESCRIPTION AND MAP OF FARM

18. Legal Description of this Farm

Sec 10-12 for dis

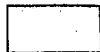

IRRIGATED LAND



NON-IRRIGATED LAND

North

West

East

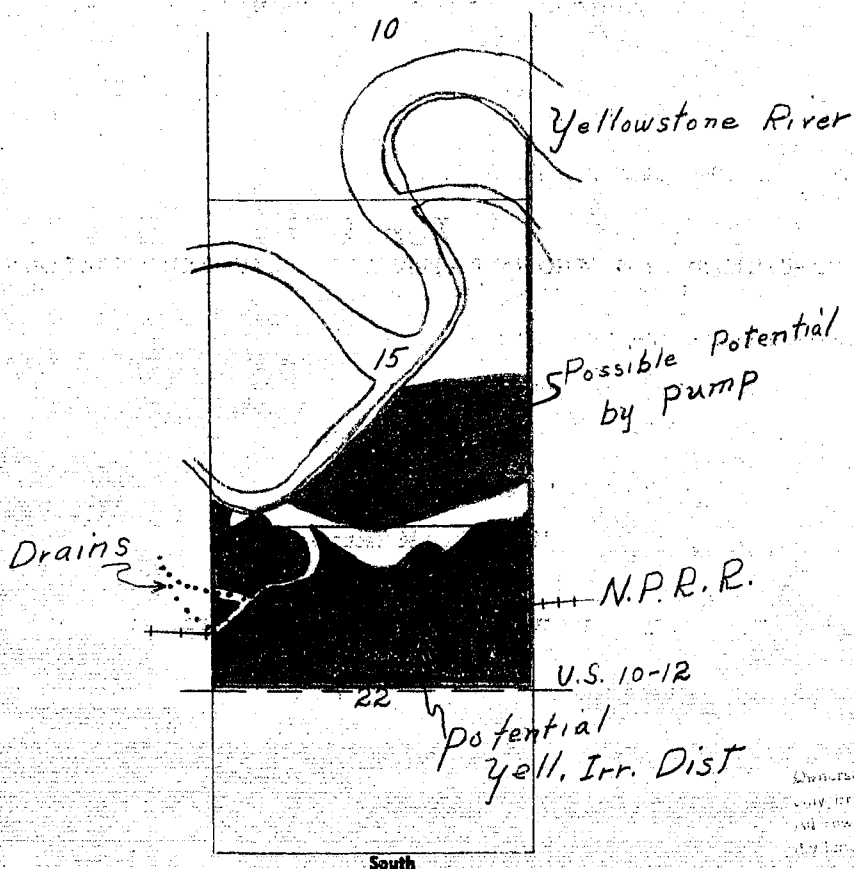

Ownership covers
only irrigated land
and township not
shown.

19. If the above land is irrigated from more than one ditch please give the acreage under each ditch in 19A and indicate the location of the land irrigated from each on the above map.

19A. Ditch:

Yellowstone Irr. dist.

Acres: *260.0*

Ditch:

Acres:

Information supplied by:

Name

Ernest A. Reuss

Address

Date

ap-8-48

REMARKS:

At present no water right for this land. Now dry land farmed in seed - seed is possible potential by pump

If you cannot answer all of the questions on this form answer as many as you can and return the form to us as soon as possible.

STATE ENGINEER'S OFFICE
WATER RESOURCES SURVEYCOUNTY RosebudFILE NO. (28) 106, 15A, 22AOwner Henneberry, L. A. Address Dillon, Mont.

AAA Owner _____ Address _____

Operator Reuss, Ernest A. Address Forsyth

New Owner _____ Address _____

New Operator _____ Address _____

Assessment Record N² Less NW Sec. 22 T. 6N. - 39E.County 200.00
Assessed Acreage 0Legal Description of This Farm (see)SE⁴ 50 of R. Less Slough, Sec 10, Lots, 1, 2, 6, 7, 8, 9, 10,
12, 13, SW⁴ SE⁴, Sec 15, N², Sec 22, T. 6N. R. 39E.
(Yell. Irr. Dist.)Total Acres in Farm 5.62Code Number 106, 15A, 22APhoto No. MA 16-124

AAA Contract No. _____

AAA Total Cropland Acreage _____

App. No. NA.

Decree No. _____

Land is located in

Twp. 6N. Rge. 39E Twp. _____ Rge. _____

Twp. _____ Rge. _____ Twp. _____ Rge. _____

Filed in Twp. 6N. Rge. 39E

Remarks _____

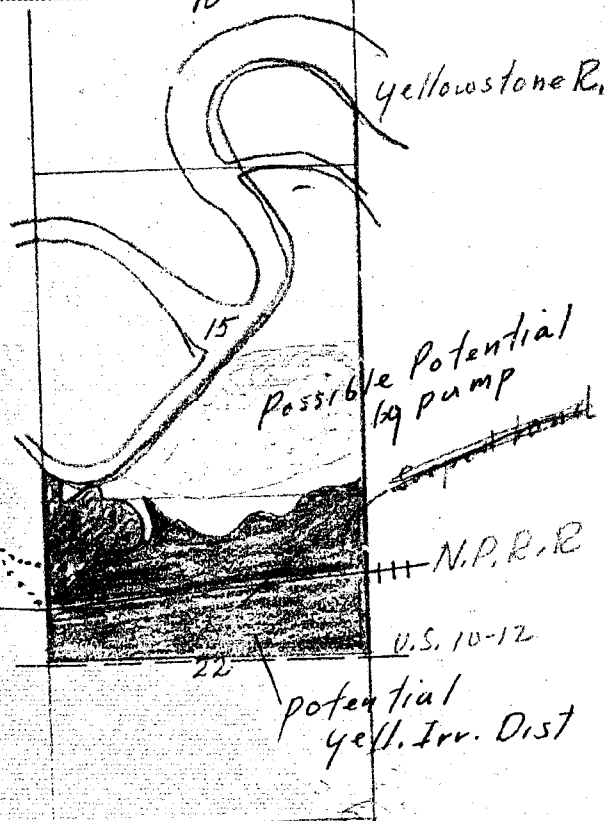

V.R.B.



STATE OF MONTANA
STATE ENGINEERS OFFICE

Water Resources Survey

Code No. 4C

County Rosebud

T. 6N R. 39E

Name of Land Owner J. A. Hetherington Address Forsyth, Mont
Name of Operator H. B. Walker Address " "

Part A

TO BE FILED BY THOSE OBTAINING IRRIGATION WATER FROM
A DITCH COMPANY OR IRRIGATION DISTRICT

1. Water is delivered by: Hammond Irr dist
Name of Ditch, Ditch Company or District Supplying Water
2. State the number of acres you irrigate under this system 187.8 Shares you hold 214.5
3. If you obtain water from more than one Company, give the number of shares, acres irrigated and the name of the Company under "Remarks." If you obtain water from a Ditch Company and also have a private system fill in both Part A and Part B.

Part B

TO BE FILED BY THOSE WHO HAVE A PRIVATE DITCH, PUMP OR IRRIGATION SYSTEM
or those who have a private water right under a Ditch Company

4. In what year was this land first irrigated? Date _____
5. Give the name of the original appropriator (first user): _____
6. Give the date appropriated _____ Amount filed on: Miners Inches _____ C. F. S. _____
7. State the total number of acres irrigated under this system: _____
8. Give the point of diversion: $\frac{1}{4}$ $\frac{1}{4}$ Section _____ Township _____ Range _____

Part C

TO BE FILED BY ALL WATER USERS IN ADDITION TO PART A OR PART B

9. Source of Water: Yellowstone River
Name of stream or lake from which water is originally diverted
10. Water is obtained by: (Check one) Gravity _____ Pumping ☒ Other _____
11. What is the greatest number of acres you have irrigated? 187.8 Date _____
12. How many acres did you irrigate in 1947? (Crop and pasture) 187.8 { 18.0 pump
169.8 gravity
13. State the total number of additional acres that could be irrigated by increasing the water supply, land leveling, etc. 0 This land is under what ditch? 0
14. How many acres of seeped land do you have which could be drained and put into production? 0
15. What is the condition of your irrigation system? Sair
16. Is your water supply adequate? Yes ☒ No _____ Explain _____
17. REMARKS: Most years if pumpers are in operation

NOTE: The foregoing questions apply only to irrigated land shown on this plat.

DESCRIPTION AND MAP OF FARM

15. Legal Description of this Farm

See WR 2 for map & desc.



IRRIGATED LAND



NON-IRRIGATED LAND

North

MODESTO RIVER IRRIGATION SYSTEM

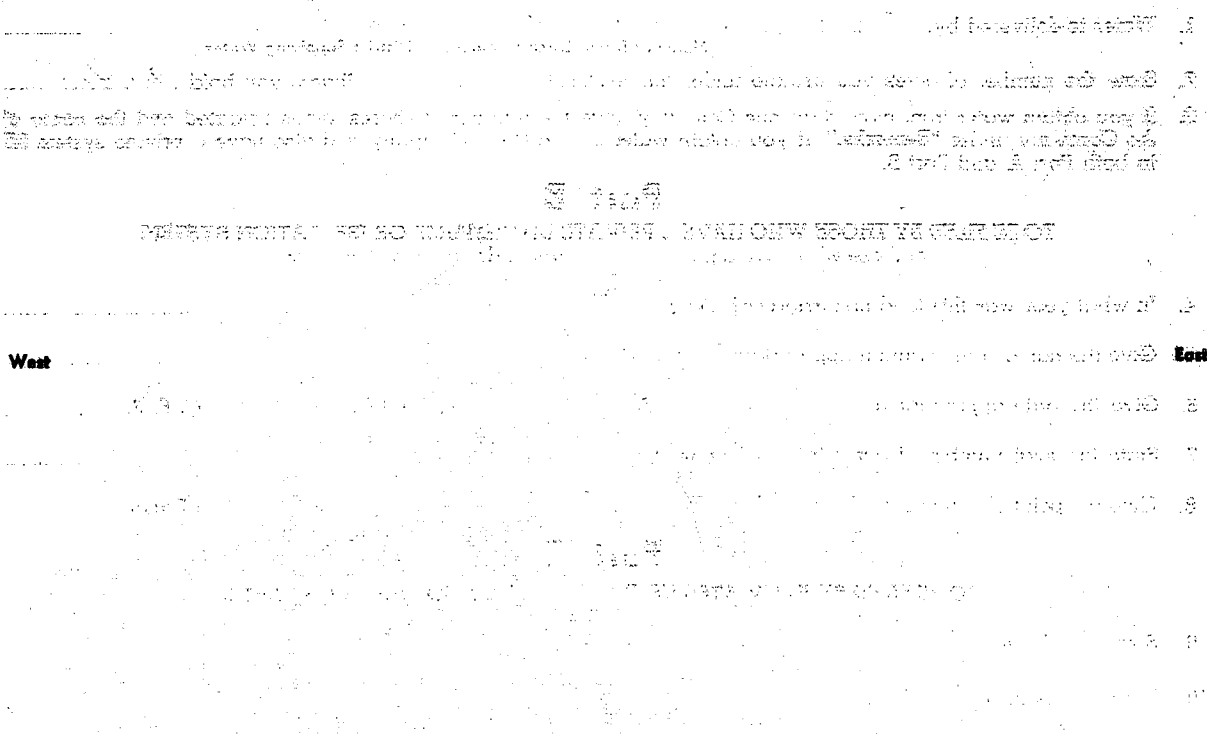

West

East

South

Ownership covering
only irrigated land.
All ownership for
dry land not shown.

19. If the above land is irrigated from more than one ditch please give the acreage under each ditch in 19A and indicate the location of the land irrigated from each on the above map.

19A. Ditch: *Hammond Dr ditch* { *Pump* Acres: *18.0*
Ditch: *Gravity* Acres: *169.8*

Information supplied by:

Name *Cook & D. Paulant* Address _____ Date *6/20/47*

REMARKS: _____

If you cannot answer all of the questions on this form answer as many as you can and return the form to us as soon as possible.

STATE ENGINEER'S OFFICE
WATER RESOURCES SURVEYCOUNTY RosebudFILE NO. (28) 4COwner Hetherington, F.A.Address Forsyth

AAA Owner

Address

Operator Walker, H.R.Address Forsyth

New Owner

Address

New Operator

Address

Assessment Record SE¹, E²SW⁴, SW⁴SW⁴ sec. 4 T. 6N. - R. 39E.County 175.0
Assessed Acreage 214.5

Legal Description of This Farm

SE², Sec. 4, T. 6N. R. 39E.Total Acres in Farm 316Code Number 4CPhoto No. MAA 16-125

AAA Contract No.

AAA Total Cropland Acreage 187.8App. No. 458

Decree No.

Land is located in

Twp. 6N. Rge. 39E. Twp. Rge.

Twp. Rge. Twp. Rge.

Filed in Twp. 6N. Rge. 39E.

Remarks

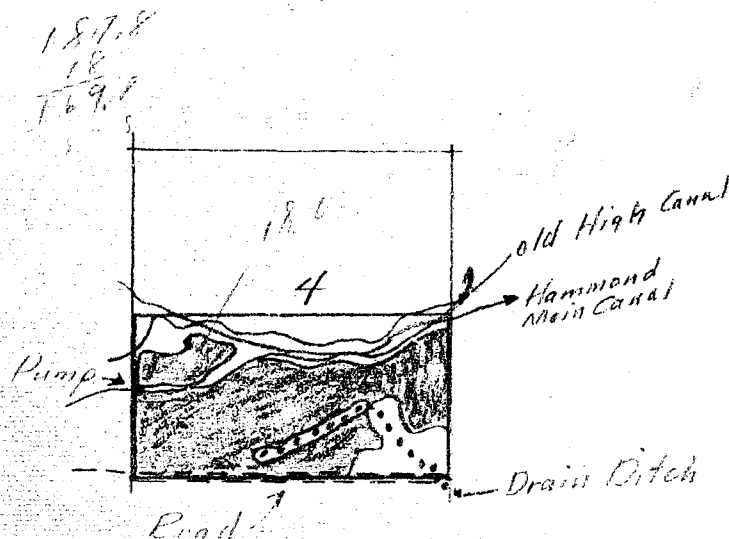

V.R.B.



STATE OF MONTANA
STATE ENGINEERS OFFICE

Water Resources Survey

Code No. 22B
County Bozeman
T. 6N R. 39E

Name of Land Owner John A. Humbird, et al. Address _____
Name of Operator J. Rane Kraus Address Sandwich, Mont

Part A

TO BE FILED BY THOSE OBTAINING IRRIGATION WATER FROM
A DITCH COMPANY OR IRRIGATION DISTRICT

1. Water is delivered by: Yellowstone Irr. Dist.
Name of Ditch, Ditch Company or District Supplying Water
2. State the number of acres you irrigate under this system 145.3 Shares you hold 148.54
3. If you obtain water from more than one Company, give the number of shares, acres irrigated and the name of the Company under "Remarks." If you obtain water from a Ditch Company and also have a private system fill in both Part A and Part B.

Part B

TO BE FILED BY THOSE WHO HAVE A PRIVATE DITCH, PUMP OR IRRIGATION SYSTEM
or those who have a private water right under a Ditch Company

4. In what year was this land first irrigated? Date _____
5. Give the name of the original appropriator (first user): _____
6. Give the date appropriated _____ Amount filed on: Miners Inches _____ C. F. S. _____
7. State the total number of acres irrigated under this system: _____
8. Give the point of diversion: _____ $\frac{1}{4}$ _____ $\frac{1}{4}$ Section _____ Township _____ Range _____

Part C

TO BE FILED BY ALL WATER USERS IN ADDITION TO PART A OR PART B

9. Source of Water: Yellowstone River
Name of stream or lake from which water is originally diverted
10. Water is obtained by: (Check one) Gravity ☒ Pumping _____ Other _____
11. What is the greatest number of acres you have irrigated? _____ Date _____
12. How many acres did you irrigate in 1947 (Crop and pasture) 145.3
13. State the total number of additional acres that could be irrigated by increasing the water supply, land leveling, etc. 0 This land is under what ditch? 0
14. How many acres of seeped land do you have which could be drained and put into production? 0
15. What is the condition of your irrigation system? Good
16. Is your water supply adequate? Yes ☒ No _____ Explain _____
17. REMARKS: _____

Over

NOTE: The foregoing questions apply only to irrigated land shown on this plat.

DESCRIPTION AND MAP OF FARM

18. Legal Description of this Farm

See WR-2 for dir + map



IRRIGATED LAND

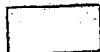

NON-IRRIGATED LAND

North

SECTION 18, TOWNSHIP 10N, RANGE 10E, S. 100, 101, 102, 103, 104, 105, 106, 107, 108, 109, 110, 111, 112, 113, 114, 115, 116, 117, 118, 119, 120, 121, 122, 123, 124, 125, 126, 127, 128, 129, 130, 131, 132, 133, 134, 135, 136, 137, 138, 139, 140, 141, 142, 143, 144, 145, 146, 147, 148, 149, 150, 151, 152, 153, 154, 155, 156, 157, 158, 159, 160, 161, 162, 163, 164, 165, 166, 167, 168, 169, 170, 171, 172, 173, 174, 175, 176, 177, 178, 179, 180, 181, 182, 183, 184, 185, 186, 187, 188, 189, 190, 191, 192, 193, 194, 195, 196, 197, 198, 199, 200, 201, 202, 203, 204, 205, 206, 207, 208, 209, 210, 211, 212, 213, 214, 215, 216, 217, 218, 219, 220, 221, 222, 223, 224, 225, 226, 227, 228, 229, 230, 231, 232, 233, 234, 235, 236, 237, 238, 239, 240, 241, 242, 243, 244, 245, 246, 247, 248, 249, 250, 251, 252, 253, 254, 255, 256, 257, 258, 259, 260, 261, 262, 263, 264, 265, 266, 267, 268, 269, 270, 271, 272, 273, 274, 275, 276, 277, 278, 279, 280, 281, 282, 283, 284, 285, 286, 287, 288, 289, 290, 291, 292, 293, 294, 295, 296, 297, 298, 299, 300, 301, 302, 303, 304, 305, 306, 307, 308, 309, 310, 311, 312, 313, 314, 315, 316, 317, 318, 319, 320, 321, 322, 323, 324, 325, 326, 327, 328, 329, 330, 331, 332, 333, 334, 335, 336, 337, 338, 339, 340, 341, 342, 343, 344, 345, 346, 347, 348, 349, 350, 351, 352, 353, 354, 355, 356, 357, 358, 359, 360, 361, 362, 363, 364, 365, 366, 367, 368, 369, 370, 371, 372, 373, 374, 375, 376, 377, 378, 379, 380, 381, 382, 383, 384, 385, 386, 387, 388, 389, 390, 391, 392, 393, 394, 395, 396, 397, 398, 399, 400, 401, 402, 403, 404, 405, 406, 407, 408, 409, 410, 411, 412, 413, 414, 415, 416, 417, 418, 419, 420, 421, 422, 423, 424, 425, 426, 427, 428, 429, 430, 431, 432, 433, 434, 435, 436, 437, 438, 439, 440, 441, 442, 443, 444, 445, 446, 447, 448, 449, 450, 451, 452, 453, 454, 455, 456, 457, 458, 459, 460, 461, 462, 463, 464, 465, 466, 467, 468, 469, 470, 471, 472, 473, 474, 475, 476, 477, 478, 479, 480, 481, 482, 483, 484, 485, 486, 487, 488, 489, 490, 491, 492, 493, 494, 495, 496, 497, 498, 499, 500, 501, 502, 503, 504, 505, 506, 507, 508, 509, 510, 511, 512, 513, 514, 515, 516, 517, 518, 519, 520, 521, 522, 523, 524, 525, 526, 527, 528, 529, 530, 531, 532, 533, 534, 535, 536, 537, 538, 539, 540, 541, 542, 543, 544, 545, 546, 547, 548, 549, 550, 551, 552, 553, 554, 555, 556, 557, 558, 559, 560, 561, 562, 563, 564, 565, 566, 567, 568, 569, 570, 571, 572, 573, 574, 575, 576, 577, 578, 579, 580, 581, 582, 583, 584, 585, 586, 587, 588, 589, 590, 591, 592, 593, 594, 595, 596, 597, 598, 599, 600, 601, 602, 603, 604, 605, 606, 607, 608, 609, 610, 611, 612, 613, 614, 615, 616, 617, 618, 619, 620, 621, 622, 623, 624, 625, 626, 627, 628, 629, 630, 631, 632, 633, 634, 635, 636, 637, 638, 639, 640, 641, 642, 643, 644, 645, 646, 647, 648, 649, 650, 651, 652, 653, 654, 655, 656, 657, 658, 659, 660, 661, 662, 663, 664, 665, 666, 667, 668, 669, 670, 671, 672, 673, 674, 675, 676, 677, 678, 679, 680, 681, 682, 683, 684, 685, 686, 687, 688, 689, 690, 691, 692, 693, 694, 695, 696, 697, 698, 699, 700, 701, 702, 703, 704, 705, 706, 707, 708, 709, 710, 711, 712, 713, 714, 715, 716, 717, 718, 719, 720, 721, 722, 723, 724, 725, 726, 727, 728, 729, 730, 731, 732, 733, 734, 735, 736, 737, 738, 739, 740, 741, 742, 743, 744, 745, 746, 747, 748, 749, 750, 751, 752, 753, 754, 755, 756, 757, 758, 759, 760, 761, 762, 763, 764, 765, 766, 767, 768, 769, 770, 771, 772, 773, 774, 775, 776, 777, 778, 779, 780, 781, 782, 783, 784, 785, 786, 787, 788, 789, 790, 791, 792, 793, 794, 795, 796, 797, 798, 799, 800, 801, 802, 803, 804, 805, 806, 807, 808, 809, 810, 811, 812, 813, 814, 815, 816, 817, 818, 819, 820, 821, 822, 823, 824, 825, 826, 827, 828, 829, 830, 831, 832, 833, 834, 835, 836, 837, 838, 839, 840, 841, 842, 843, 844, 845, 846, 847, 848, 849, 850, 851, 852, 853, 854, 855, 856, 857, 858, 859, 860, 861, 862, 863, 864, 865, 866, 867, 868, 869, 870, 871, 872, 873, 874, 875, 876, 877, 878, 879, 880, 881, 882, 883, 884, 885, 886, 887, 888, 889, 890, 891, 892, 893, 894, 895, 896, 897, 898, 899, 900, 901, 902, 903, 904, 905, 906, 907, 908, 909, 910, 911, 912, 913, 914, 915, 916, 917, 918, 919, 920, 921, 922, 923, 924, 925, 926, 927, 928, 929, 930, 931, 932, 933, 934, 935, 936, 937, 938, 939, 940, 941, 942, 943, 944, 945, 946, 947, 948, 949, 950, 951, 952, 953, 954, 955, 956, 957, 958, 959, 960, 961, 962, 963, 964, 965, 966, 967, 968, 969, 970, 971, 972, 973, 974, 975, 976, 977, 978, 979, 980, 981, 982, 983, 984, 985, 986, 987, 988, 989, 990, 991, 992, 993, 994, 995, 996, 997, 998, 999, 1000

South

Ownership: Owners
only irrigated land.
All ownership for
dry land not shown.

19. If the above land is irrigated from more than one ditch please give the acreage under each ditch in 19A and indicate the location of the land irrigated from each on the above map.

19A. Ditch: *Yellowstone dirt* Acres: *145.3*
Ditch: _____ Acres: _____

Information supplied by:

Name: *Field Survey* Address: _____ Date: *7/16/47*

REMARKS: *Cook & D. Paulist*

If you cannot answer all of the questions on this form answer as many as you can and return the form to us as soon as possible.

STATE ENGINEER'S OFFICE
WATER RESOURCES SURVEYCOUNTY RosebudFILE NO. (25) 22BOwner Humbird, John A. Est.

Address

~~AAA Owner~~ % Kraus, Dave

Address

Sanders, Mont.

Operator

Address

New Owner

Address

New Operator

Address

Assessment Record SW⁴ Less R/W Sec. 22 T.6N - R.39ECounty 140.00Assessed Acreage 148.54

Legal Description of This Farm

SW⁴, Less R/W Sec 22 - T6N - R39EYell. Irr. Dist.Total Acres in Farm 158Code Number 22BPhoto No. MA 16-124

AAA Contract No.

AAA Total Cropland Acreage 145.3App. No. N.R.

Decree No.

Land is located in

Twp. 6N Rge. 39E Twp. Rge.

Twp. Rge. Twp. Rge.

Filed in Twp. 6N Rge. 39E

Remarks

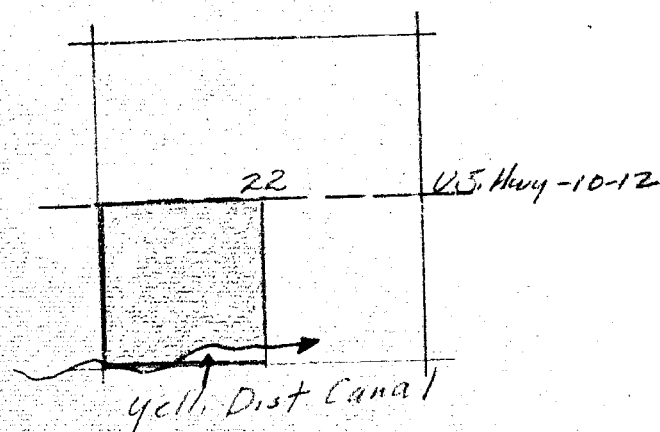

Y.R.B.



NOTICE
These forms are the
property of the State
of Montana and must
be returned.

STATE OF MONTANA
STATE ENGINEERS OFFICE

Water Resources Survey

FORM WR-1-2M 12-67
Code No. 20 C
County Bozeman
T. 6 N R. 39 E

Name of Land Owner Walter Knudson Address Forsyth, Mont
Name of Operator (Knudson) Address _____

Part A

TO BE FILED BY THOSE OBTAINING IRRIGATION WATER FROM
A DITCH COMPANY OR IRRIGATION DISTRICT

1. Water is delivered by: Yellowstone Irr. Dist
Name of Ditch, Ditch Company or District Supplying Water
2. State the number of acres you irrigate under this system. 95.53 Shares you hold _____
3. If you obtain water from more than one Company, give the number of shares, acres irrigated and the name of the Company under "Remarks." If you obtain water from a Ditch Company and also have a private system fill in both Part A and Part B.

Part B

TO BE FILED BY THOSE WHO HAVE A PRIVATE DITCH, PUMP OR IRRIGATION SYSTEM
or those who have a private water right under a Ditch Company

4. In what year was this land first irrigated? Date _____
5. Give the name of the original appropriator (first user): _____
6. Give the date appropriated: _____ Amount filed on: Miners Inches _____ C. F. S. _____
7. State the total number of acres irrigated under this system: _____
8. Give the point of diversion: _____ $\frac{1}{4}$ _____ $\frac{1}{4}$ Section _____ Township _____ Range _____

Part C

TO BE FILED BY ALL WATER USERS IN ADDITION TO PART A OR PART B

9. Source of Water: Yellowstone River
Name of stream or lake from which water is originally diverted
10. Water is obtained by: (Check one) Gravity ☒ Pumping _____ Other _____
11. What is the greatest number of acres you have irrigated? ? Date _____
12. How many acres did you irrigate in 1947 (Crop and pasture) 95.53
13. State the total number of additional acres that could be irrigated by increasing the water supply, land leveling, etc. 0 This land is under what ditch? 0
14. How many acres of seeped land do you have which could be drained and put into production? 0
15. What is the condition of your irrigation system? Good
16. Is your water supply adequate? Yes ☒ No _____ Explain _____
17. REMARKS: _____

4-10-12
8
00
54
ME
Over

NOTE: The foregoing questions apply only to irrigated land shown on this plot.

DESCRIPTION AND MAP OF FARM

18. Legal Description of this Farm S.W. 1/4, NWSE 1/4 Sec 20



IRRIGATED LAND



NON-IRRIGATED LAND

North

See attached map

West

East

South

Ownership covers
only irrigated land.
All ownership for
dry land not shown.

19. If the above land is irrigated from more than one ditch please give the acreage under each ditch in 19A and indicate the location of the land irrigated from each on the above map.

19A. Ditch: Yellowstone Irr ditch Acres: 95.53
Ditch: _____ Acres: _____

Information supplied by:

Name Field Survey Address _____ Date 7/16/47

REMARKS: J. Cook & Dane Paulist

If you cannot answer all of the questions on this form answer as many as you can and return the form to us as soon as possible.

STATE ENGINEER'S OFFICE
WATER RESOURCES SURVEYCOUNTY RosebudFILE NO. (25) 20COwner Knudsen, WalterAddress Forayth

AAA Owner

Address

Operator

Address

New Owner

Address

New Operator

Address

Assessment Record SW⁴, NWSE⁴ less Road sec. 20 T. 6N-R. 39E.County 92.00
Assessed Acreage 95.53

Legal Description of This Farm

SW⁴, NWSE⁴, less Road sec. 20, T. 6N-R. 39E.Yell. Irr. Dist. (small part by pump)

Total Acres in Farm

Code Number 20CPhoto No. MA16-124

AAA Contract No.

AAA Total Cropland Acreage

App. No. 848, 877

Decree No.

Land is located in

Twp. 6N Rge. 39E Twp. Rge.

Twp. Rge. Twp. Rge.

Filed in Twp. 6N Rge. 39E

Remarks

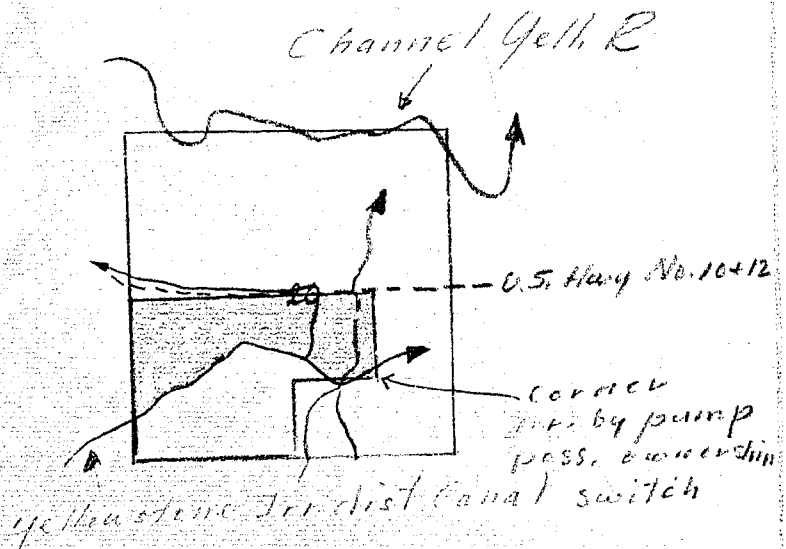

Y.R.B.



STATE OF MONTANA
STATE ENGINEERS OFFICE

Water Resources Survey

FORM WA-1-2N 12-49

Code No. 9B

County Rosebud

T. 6N R. 39E

Name of Land Owner Otto L. Loueger Address Forsyth, Montana

Name of Operator _____ Address _____

Part A

TO BE FILED BY THOSE OBTAINING IRRIGATION WATER FROM
A DITCH COMPANY OR IRRIGATION DISTRICT

1. Water is delivered by: Hammond Irr dist
Name of Ditch, Ditch Company or District Supplying Water
2. State the number of acres you irrigate under this system 60.0 Shares you hold 91.6
3. If you obtain water from more than one Company, give the number of shares, acres irrigated and the name of the Company under "Remarks." If you obtain water from a Ditch Company and also have a private system fill in both Part A and Part B.

Part B

TO BE FILED BY THOSE WHO HAVE A PRIVATE DITCH, PUMP OR IRRIGATION SYSTEM
or those who have a private water right under a Ditch Company

4. In what year was this land first irrigated? Date _____
5. Give the name of the original appropriator (first user): _____
6. Give the date appropriated _____ Amount filed on: Miners Inches _____ C. F. S. _____
7. State the total number of acres irrigated under this system: _____
8. Give the point of diversion: _____ $\frac{1}{4}$ _____ $\frac{1}{4}$ Section _____ Township _____ Range _____

Part C

TO BE FILED BY ALL WATER USERS IN ADDITION TO PART A OR PART B

9. Source of Water: Yellowstone River
Name of stream or lake from which water is originally diverted
10. Water is obtained by: (Check one) Gravity _____ Pumping ☒ Other _____
11. What is the greatest number of acres you have irrigated? 60.0 Date _____
12. How many acres did you irrigate in 1947? (Crop and pasture) 60.0
13. State the total number of additional acres that could be irrigated by increasing the water supply, land leveling, etc. 31.6 This land is under what ditch? Same
14. How many acres of seeped land do you have which could be drained and put into production? ☒
15. What is the condition of your irrigation system? Fair
16. Is your water supply adequate? Yes ☒ No _____ Explain _____
17. REMARKS: _____

Adequate if all users are not irrigating

Over

DESCRIPTION AND MAP OF FARM

DESCRIPTION AND MAP OF FARM
See W Cr for Map & Dis

NON-IRRIGATED LAND

North

1. The first group of people who are interested in the study of the history of the United States are the people who are interested in the history of the United States. They are interested in the history of the United States because they want to know more about the United States. They want to know more about the United States because they want to know more about the United States.

100-443887-100

West

East

South

19. If the above land is irrigated from more than one ditch please give the acreage under each ditch in 19A and indicate the location of the land irrigated from each on the above map.

19A. Ditch:

Acres: 60.0

Ditch:

Acres:

Information supplied by:

Nome

Address

Date _____

REMARKS:

If you cannot answer all of the questions on this form answer as many as you can and return the form to us as soon as possible.

STATE ENGINEER'S OFFICE
WATER RESOURCES SURVEYCOUNTY RosebudFILE NO. (25) 9BOwner Weber, Herman Address Roundup, MontAAA Owner Otto L. Krueger Address ForsythOperator Herrera, Paul Address Forsyth

New Owner Address

New Operator Address

Assessment Record W²NE⁴, Lots 5, 3, 7, 8, 9, 10, 11, 12 sec. 9 T. 6N. -R. 39ECounty 81
Assessed Acreage 91.6

Legal Description of This Farm

Lots 5, 3, 5, 7, 8, 9, 10, 11, 12, W²NE⁴ Sec 9,
T6N R39E

(Hammond Irr. Dist.) Total Acres in Farm

Code Number 9BPhoto No. MA16-125

AAA Contract No.

AAA Total Cropland Acreage

App. No. N.R.

Decree No.

Land is located in

Twp. 6N. Rge. 39E Twp. Rge.

Twp. Rge. Twp. Rge.

Filed in Twp. 6N. Rge. 39E

Remarks

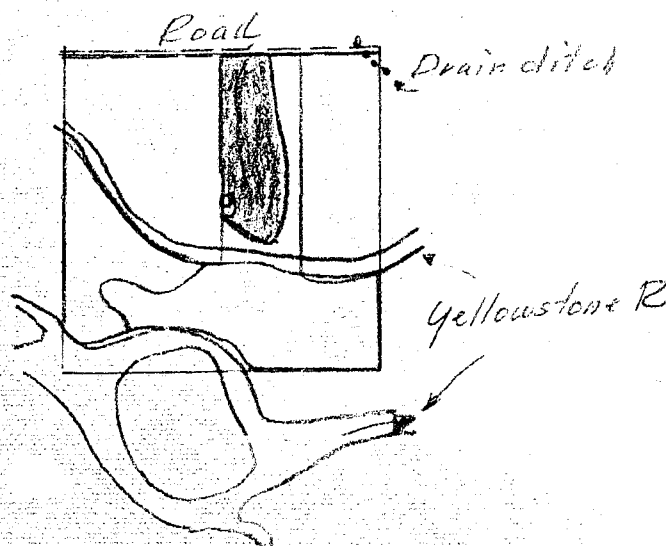

V.R.B.



FRED E. BUCK, STATE ENGINEER
GERALD J. CRAVETZ, ASSISTANT

STATE OF MONTANA

STATE ENGINEER

BILLINGS, MONTANA

March 3, 1948

Mr. Otto Krueger
Forsyth, Montana

Re: Water Rights on Irrigated Land.

Dear Sir:

In order that we in Montana will be able to present facts as to the amount of land we are now irrigating, protect our water rights, and keep Montana water in Montana, the Montana State Legislature enacted a law (Section 349.68 Montana Session Laws) requiring the State Engineer to investigate and prepare a complete record and maps of all water rights in the state. In compliance with this law all water users in Rosebud County are being requested to supply information regarding their use of water, whether or not they are under a ditch company, irrigation district, or have a private water right and diversion system.

Our field party, during the summer of 1947, classified your land and mapped your irrigation facilities as shown on the enclosed form. Before we accept this survey as final there are a few questions on the enclosed form that we would like to have you answer. We are, therefore, asking you to help us by answering these questions which pertain to the land shown thereon.

The adjoining states have already compiled records of their water use in the Missouri River Basin for the protection of their water rights. It is, therefore, necessary that we do the same in Montana. To date we have completed our survey in Yellowstone, Carbon, Stillwater, and Big Horn counties, and have had 100% cooperation from all of the water users in these counties. I am certain that we can expect the same support in Rosebud County. As Montana is the only western state which has not provided by statute for a centralized state control over the appropriation and the administration of water, we in Montana must be vigilant and do everything possible to protect the rights we have against outside infringement. These rights have been challenged by interests outside the State of Montana--particularly the navigation interests of down stream states and also the water users in neighboring states through which our interstate streams flow. In order to protect our water rights we must have a record of them and of their present uses. We feel that the only way we can obtain this information

page two

accurately is by a field survey and from the water users or the man that is on the land. We have been working for the past eight months in Rosebud County checking farm by farm. The results of this survey are shown on the map on the enclosed form. In order to have a further check we want you to verify our classification of the land you irrigate and of the land we have shown as potential irrigable land. If there is any information that we have compiled on this form which is not correct we would like to have you change it. We are also depending on you to fill in the questions on this form and mail it to us in the self-addressed envelope at your earliest possible convenience so that we will have the necessary information in the State Engineer's Office to protect your water right in case of litigation.

In order to facilitate this work a branch office of the State Engineer has been established in Billings and is located in the Roosevelt School Building on 23rd Street and 4th Avenue North. If there is anything that is not clear, or if you should seek further information we would appreciate your calling on us.

Very truly yours,

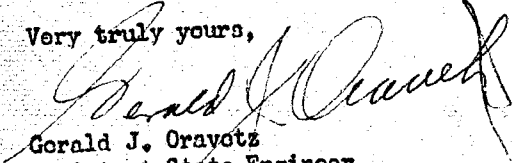
Gerald J. Oravetz
Assistant State Engineer

GJO/a
enc.

P.S. If you cannot supply us with the information we requested, it may be that you can tell us of someone who can. These forms are the property of the State of Montana and must be returned to the State Engineer's Office in Billings.

Forsyth, Mont
March 11, 1948

Mr. S. J. Oravetz
State Engineer
Billings, Mont.

Dear Sir,

The land you have described here in
was sold to Merle R. Krueger ^{Forsyth, Mont.} in Feb. of
1947. In order to help keep the records straight
I'm returning the papers to you.

After selling the above mentioned land
I bought under contract the following
described land in Rosebud Co.:

W $\frac{1}{2}$ NE $\frac{1}{4}$ and lot 5 Sec. 9

lots 3, 7, 8, 9, 10, 11 and 12 of Sec 9

lots 7, 8, 9, + 10 and SW $\frac{1}{4}$ SW $\frac{1}{4}$ of Sec. 10

lot 4 of Sec. 15. All in township 6 N range 39E

Would you please send me similar papers
for this land. It is listed in the name of

Herman Weber of Roundup Mont. Thank You!

Yours truly

Otto L. Krueger
Forsyth, Mont.



STATE OF MONTANA
STATE ENGINEERS OFFICE
Water Resources Survey

Code No. 7C
County Rosebud
T. 6N R. 39E

Name of Land Owner

Merle E. Kruger

Address

Joseph, Mont

Name of Operator

Address

Part A

TO BE FILED BY THOSE OBTAINING IRRIGATION WATER FROM
A DITCH COMPANY OR IRRIGATION DISTRICT

1. Water is delivered by: Hammond Irr Dist
Name of Ditch, Ditch Company or District Supplying Water
2. State the number of acres you irrigate under this system 43.5 Shares you hold 43.5
3. If you obtain water from more than one Company, give the number of shares, acres irrigated and the name of the Company under "Remarks." If you obtain water from a Ditch Company and also have a private system fill in both Part A and Part B.

Part B

TO BE FILED BY THOSE WHO HAVE A PRIVATE DITCH, PUMP OR IRRIGATION SYSTEM
or those who have a private water right under a Ditch Company

4. In what year was this land first irrigated? Date _____
5. Give the name of the original appropriator (first user): _____
6. Give the date appropriated _____ Amount filed on: Miners Inches _____ C. F. S. _____
7. State the total number of acres irrigated under this system: _____
8. Give the point of diversion: _____ $\frac{1}{4}$ _____ $\frac{1}{4}$ Section _____ Township _____ Range _____

Part C

TO BE FILED BY ALL WATER USERS IN ADDITION TO PART A OR PART B

9. Source of Water: Yellowstone River
Name of stream or lake from which water is originally diverted
10. Water is obtained by: (Check one) Gravity _____ Pumping ☒ Other _____
11. What is the greatest number of acres you have irrigated? _____ Date _____
12. How many acres did you irrigate in 1947 (Crop and pasture) 43.5
13. State the total number of additional acres that could be irrigated by increasing the water supply, land leveling, etc. _____ This land is under what ditch? ✓
14. How many acres of seeped land do you have which could be drained and put into production? ✓
15. What is the condition of your irrigation system? fair
16. Is your water supply adequate? Yes ☒ No _____ Explain _____
17. REMARKS: Short if all were one irrigation

Over

NOTE: The foregoing questions apply only to irrigated land shown on this plat.

DESCRIPTION AND MAP OF FARM

18. Legal Description of this Farm

See W.R. for Dir. & Map



IRRIGATED LAND



NON-IRRIGATED LAND

North

West

East

South

Ownership covers
only irrigated land.
All acreage for
dry land not shown.

19. If the above land is irrigated from more than one ditch please give the acreage under each ditch in 19A and indicate the location of the land irrigated from each on the above map.

19A. Ditch: *Hammond Irr. ditch* Acres: *43.5*

Ditch: _____

Acres: _____

Information supplied by:

Name

Field Survey

Address _____

Date

3/17/48

REMARKS:

Cook & D. Paulant

If you cannot answer all of the questions on this form answer as many as you can and return the form to us as soon as possible.

STATE ENGINEER'S OFFICE
WATER RESOURCES SURVEYCOUNTY RosebudFILE NO. 2517COwner Krueger, Merle R. OttoAddress Forsyth

AAA Owner

Address

Operator

Address

New Owner

Address

New Operator

Address

Assessment Record NESE, Pt. of SENE, sec. 7 T. 6N. R. 39E.County 50.0
Assessed Acreage 43.5

Legal Description of This Farm

NESE, Pt. of SENE, sec. 7, T. 6N. R. 39E.(Hammond Dist.)

Total Acres in Farm

Code Number 7CPhoto No. MA 16-44

AAA Contract No.

AAA Total Cropland Acreage 43.5 ac.App. No. NR

Decree No.

Land is located in

Twp. 6N. Rge. 39E. Twp. Rge.

Twp. Rge. Twp. Rge.

Filed in Twp. 6N. Rge. 39E.

Remarks

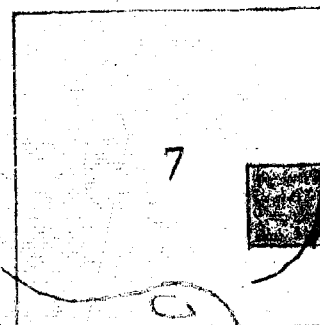

V.R.B.



STATE OF MONTANA
STATE ENGINEERS OFFICE

Water Resources Survey

FORM WR-1-24 12-57
Code No. 7B
County Rosebud
T. 6N R. 39E

Name of Land Owner Merle P. Kueyer Address Forney, Mont
Name of Operator _____ Address _____

Part A

TO BE FILED BY THOSE OBTAINING IRRIGATION WATER FROM
A DITCH COMPANY OR IRRIGATION DISTRICT

1. Water is delivered by: Hammond Irr Ditch
Name of Ditch, Ditch Company or District Supplying Water
2. State the number of acres you irrigate under this system 53.5 Shares you hold 53.5
3. If you obtain water from more than one Company, give the number of shares, acres irrigated and the name of the Company under "Remarks." If you obtain water from a Ditch Company and also have a private system fill in both Part A and Part B.

Part B

TO BE FILED BY THOSE WHO HAVE A PRIVATE DITCH, PUMP OR IRRIGATION SYSTEM
or those who have a private water right under a Ditch Company

4. In what year was this land first irrigated? Date _____
5. Give the name of the original appropriator (first user): _____
6. Give the date appropriated _____ Amount filed on: Miners Inches _____ C. F. S. _____
7. State the total number of acres irrigated under this system: _____
8. Give the point of diversion: _____ 1/4 _____ 1/4 Section _____ Township _____ Range _____

Part C

TO BE FILED BY ALL WATER USERS IN ADDITION TO PART A OR PART B

9. Source of Water: Yellowstone River
Name of stream or lake from which water is originally diverted
10. Water is obtained by: (Check one) Gravity _____ Pumping ☒ Other _____
11. What is the greatest number of acres you have irrigated? _____ Date _____
12. How many acres did you irrigate in 1947? (Crop and pasture) 53.5
13. State the total number of additional acres that could be irrigated by increasing the water supply, land leveling, etc. 4.0 This land is under what ditch? Same
14. How many acres of seeped land do you have which could be drained and put into production? 4.0
15. What is the condition of your irrigation system? Fair
16. Is your water supply adequate? Yes ☒ No _____ Explain _____
17. REMARKS: One high short ditch not main Hammond Canal

Over

NOTE: The foregoing questions apply only to irrigated land shown on this plat.

DESCRIPTION AND MAP OF FARM

18. Legal Description of this Farm

See WR-2 for dir & Map



IRRIGATED LAND



NON-IRRIGATED LAND

North

WESTERN SOUTHERN POWER CO. POWER PLANT
SITING MAP OF THE SOUTHERN POWER CO.

Map showing the location of the farm and the surrounding area. The map includes the names of the adjacent landowners and the names of the ditches and canals. The map also shows the location of the power plant and the power lines.

WESTERN SOUTHERN POWER CO. POWER PLANT
SITING MAP OF THE SOUTHERN POWER CO.

West

East

South

19. If the above land is irrigated from more than one ditch please give the acreage under each ditch in 19A and indicate the location of the land irrigated from each on the above map.

19A. Ditch: *Hammond Dr ditch* Acres: *53.5*

Ditch: _____

Acres: _____

Information supplied by:

Name

Cook & D Pauline

Address _____

Date

7/10/47

REMARKS: _____

If you cannot answer all of the questions on this form answer as many as you can and return the form to us as soon as possible.

STATE ENGINEER'S OFFICE
WATER RESOURCES SURVEYCOUNTY PresbudFILE NO. (28) 7BOwner Krueger, Mark R.Address Forsyth

AAA Owner

Address

Operator

Address

New Owner

Address

New Operator

Address

Assessment Record NENE⁴, part SENE⁴ Sec. 7 T. 6N. R. 39E.county 47
Assessed Acreage 53.5

Legal Description of This Farm

E²NE⁴, Sec 7, T6N R39E.(Hammond Dist.)Total Acres in Farm 80.Code Number 7BPhoto No. MA 16-44

AAA Contract No.

AAA Total Cropland Acreage 53.5 acApp. No. NR.

Decree No.

Land is located in

Twp. 6N. Rge. 39E. Twp. Rge.

Twp. Rge. Twp. Rge.

Filed in Twp. 6N. Rge. 39E.

Remarks

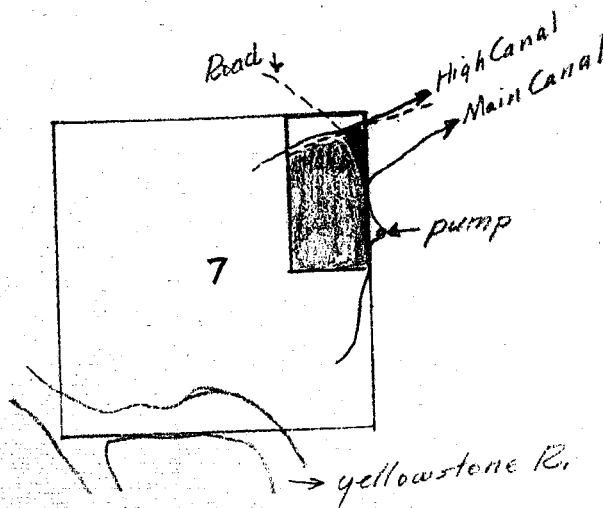

Y.R.B.



These forms are the property of the State of Montana and must be returned.

STATE OF MONTANA
STATE ENGINEERS OFFICE

Water Resources Survey

FORM WR-1-4N-12-47

Code No. 21C
County Rosebud
T. 6N. R. 39E.

Name of Land Owner Kurtz, Gust & Lydia Address Forsyth, Montana
Name of Operator Becker, John R. Address Forsyth, Montana

Part A

TO BE FILED BY THOSE OBTAINING IRRIGATION WATER FROM
A DITCH COMPANY OR IRRIGATION DISTRICT

1. Water is delivered by: Yellowstone Irrigation District
Name of Ditch, Ditch Company or District Supplying Water
2. State the number of acres you irrigate under this system 232 Shares you hold
3. If you obtain water from more than one Company, give the number of shares, acres irrigated and the name of the Company under "Remarks." If you obtain water from a Ditch Company and also have a private system fill in both Part A and Part B.

Part B

TO BE FILED BY THOSE WHO HAVE A PRIVATE DITCH, PUMP OR IRRIGATION SYSTEM
or those who have a private water right under a Ditch Company

4. In what year was this land first irrigated? Date 1944
5. Give the name of the original appropriator (first user): John Becker
6. Give the date appropriated June 1944 Amount filed on: Miners Inches C. F. S.
7. State the total number of acres irrigated under this system: 40
8. Give the point of diversion: 1/4 1/4 Section Township 6N Range 39E

Part C

TO BE FILED BY ALL WATER USERS IN ADDITION TO PART A OR PART B

9. Source of Water: Yellowstone River
Name of stream or lake from which water is originally diverted
10. Water is obtained by: (Check one) Gravity ☒ Pumping ☐ Other ☐
11. What is the greatest number of acres you have irrigated? 232 Date 1947
12. How many acres did you irrigate in 1947? (Crop and pasture) 232
13. State the total number of additional acres that could be irrigated by increasing the water supply, land leveling, etc. 125 This land is under what ditch? Yellowstone Irrigation
14. How many acres of seeped land do you have which could be drained and put into production? None
15. What is the condition of your irrigation system? Fairly Good
16. Is your water supply adequate? Yes ☒ No ☐ Explain Ditch is too small
17. REMARKS: In private system, can only irrigate when there is surplus water.
#0.0 acres by pump from main canal

Over

NOTE: The foregoing questions apply only to irrigated land shown on this plat.

DESCRIPTION AND MAP OF FARM

18. Legal Description of this Farm SE 1/4, Part SW 1/4 No. of Canal, Sec. 21, T. 6N., R. 39E



IRRIGATED LAND



NON-IRRIGATED LAND

North

West

East

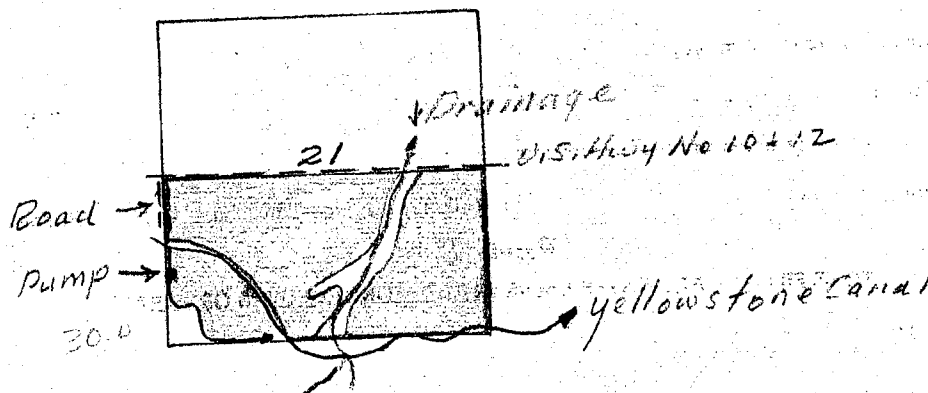

South

Ownership covers
only irrigated land.
All ownership for
dry land not shown.

19. If the above land is irrigated from more than one ditch please give the acreage under each ditch in 19A. and indicate the location of the land irrigated from each on the above map.

19A. Ditch: Yellowstone Riv. dist main Canal Acres: 23.2.0
Ditch: by Pump from Yell. Dist Canal Acres: 40.0
272.0

Information supplied by:

Name Best Hunt Address Lawth Date 3-2-48

REMARKS: Water charged average about 1/4 per acre
for the past three years.

If you cannot answer all of the questions on this form answer as many as you can and return the form to us as soon as possible.

STATE ENGINEER'S OFFICE
WATER RESOURCES SURVEY

COUNTY Rosebud

FILE NO. (28) 21C

Owner Kurtz, Gust & Lydia Address Forsyth

AAA Owner Address

Operator Becker, John R. Address Forsyth

New Owner Address

New Operator Address

Assessment Record 52/35 R/W sec. 21 T.6N-R.39E

County 230.00
Assessed Acreage 235.84

Legal Description of This Farm

SE 1/4, Part SW 1/4 N. of Canal, Sec 21, T.6N R.39E

Yell. Irr. Dist. Total Acres in Farm

Code Number 21C

Photo No. MA 16-124

AAA Contract No.

AAA Total Cropland Acreage

App. No. 877

Decree No.

Land is located in

Twp. 6N. Rge. 39E Twp. Rge.

Twp. Rge. Twp. Rge.

Filed in Twp. 6N. Rge. 39E

Remarks

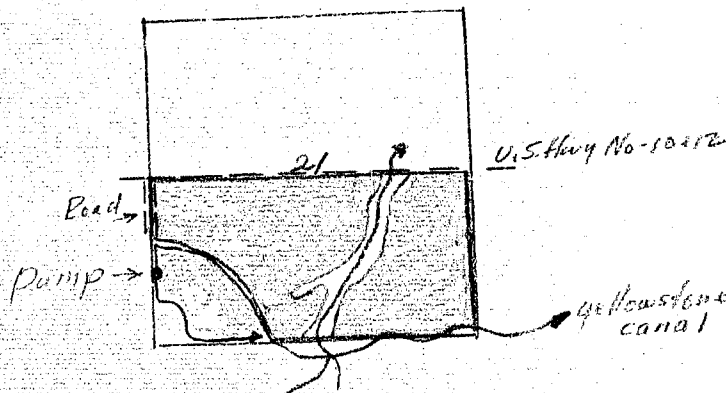

V.R.B.



STATE OF MONTANA
STATE ENGINEERS OFFICE
Water Resources Survey

FORM WR-17-2N (12-67)
2C-3B-9A-11A
Code No.
County Rosebud
T. 6N R. 39E

Name of Land Owner Mary Lias Address Sorsyth, Mont
Name of Operator see WC-2 Address _____

Part A

**TO BE FILED BY THOSE OBTAINING IRRIGATION WATER FROM
A DITCH COMPANY OR IRRIGATION DISTRICT**

1. Water is delivered by: Hammond Irr dist
Name of Ditch, Ditch Company or District Supplying Water
2. State the number of acres you irrigate under this system 321.10 Shares you hold 333.10
3. If you obtain water from more than one Company, give the number of shares, acres irrigated and the name of the Company under "Remarks." If you obtain water from a Ditch Company and also have a private system fill in both Part A and Part B.

Part B

**TO BE FILED BY THOSE WHO HAVE A PRIVATE DITCH, PUMP OR IRRIGATION SYSTEM
or those who have a private water right under a Ditch Company**

4. In what year was this land first irrigated? Date _____
5. Give the name of the original appropriator (first user): _____
6. Give the date appropriated _____ Amount filed on: Miners Inches _____ C. F. S. _____
7. State the total number of acres irrigated under this system: _____
8. Give the point of diversion: _____ $\frac{1}{4}$ _____ $\frac{1}{4}$ Section _____ Township _____ Range _____

Part C

TO BE FILED BY ALL WATER USERS IN ADDITION TO PART A OR PART B

9. Source of Water: Yellowstone River
Name of stream or lake from which water is originally diverted
10. Water is obtained by: (Check one) Gravity _____ Pumping ☒ Other _____
11. What is the greatest number of acres you have irrigated? 333.10 Date _____
12. How many acres did you irrigate in 1947 (Crop and pasture) 321.10
13. State the total number of additional acres that could be irrigated by increasing the water supply, land leveling, etc. 12.0 This land is under what ditch? Same
14. How many acres of seeped land do you have which could be drained and put into production? _____
15. What is the condition of your irrigation system? Good
16. Is your water supply adequate? Yes ☒ No _____ Explain _____
17. REMARKS: _____

NOTE: The foregoing questions apply only to irrigated land shown on this plat.

DESCRIPTION AND MAP OF FARM

18. Legal Description of this Farm _____



IRRIGATED LAND



NON-IRRIGATED LAND

North

West

East

South

*See attached
map*

Ownership shown
only irrigated land.
All ownership for
dry land not shown.

19. If the above land is irrigated from more than one ditch please give the acreage under each ditch in 19A and indicate the location of the land irrigated from each on the above map.

19A. Ditch: _____ Acres: _____

Ditch: _____

Information supplied by:

Name

Boeh & Reulint

Address _____

Date

6/20/47

REMARKS: _____

If you cannot answer all of the questions on this form answer as many as you can and return the form to us as soon as possible.

STATE ENGINEER'S OFFICE
WATER RESOURCES SURVEY

COUNTY Rosebud
FILE NO. (28) 2C, 3D, 9A, 11A

Owner Liebs, Mary Address Forsyth
AAA Owner Address
Operator Benner, John operates 9A Address
2C, 3D, 10A,
New Owner Herrera, Paul operates 11A Address
New Operator Address

Assessment Record See Attached

County 376.00
Assessed Acreage 290.10
To Maslow's 43.00
333.10

Legal Description of This Farm

Dis. attached. (agrees type on back of map sheet.)

Hammond Irr. Dist. also pump Total Acres in Farm

Code Number 2C, 3D, 9A, 11A

Photo No. MAK-125

AAA Contract No.

AAA Total Cropland Acreage

App. No. N.R.

Decree No.

Land is located in

Twp. 6N Rge. 39E Twp. Rge.

Twp. Rge. Twp. Rge.

Filed in Twp. 6N Rge. 39E

Remarks

Y.R.B.

■ irrigated Land
 ■ potential Land

North

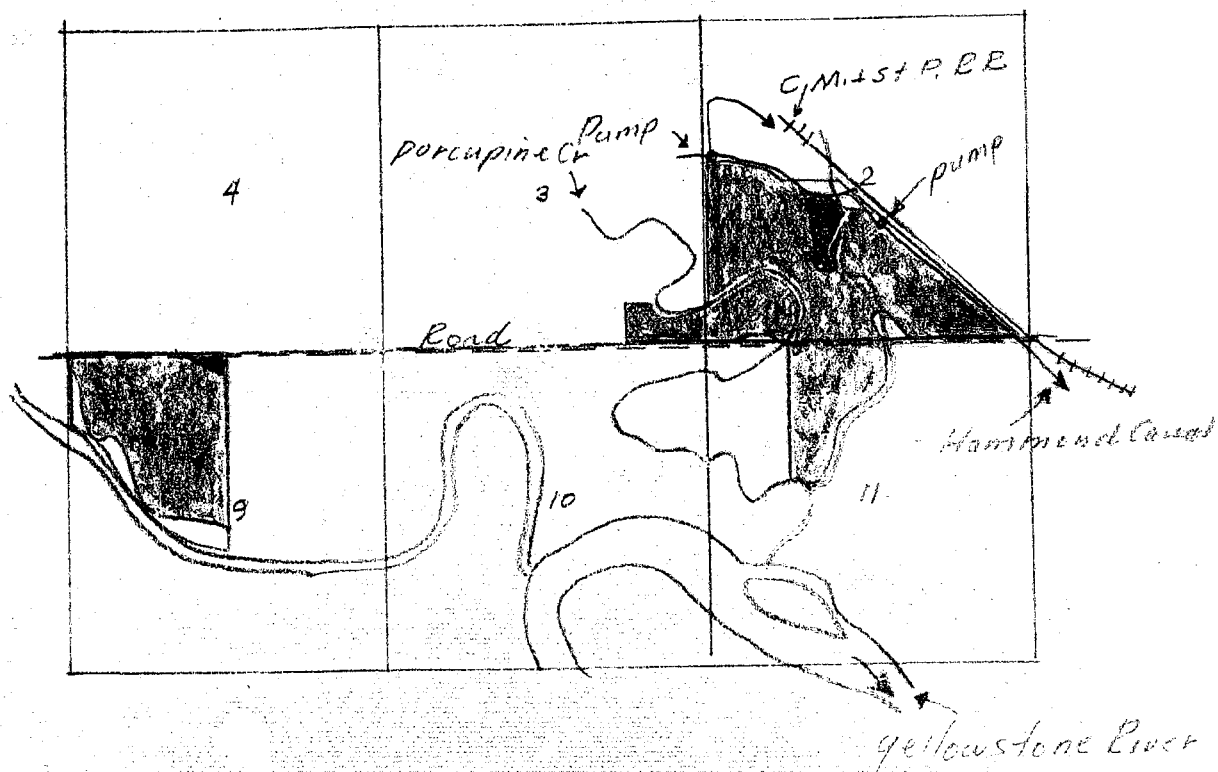

Twp 6 N R 39 E
 Rosebud County

ASSESSMENT RECORD

COUNTY

Leiss, Mary - Forsyth, Montana

Portion SW $\frac{1}{4}$ lying S. & W. of Porcupine Creek, Sec. 2
SE $\frac{1}{4}$ SW $\frac{1}{4}$ E. of Porcupine Creek (approx. 22 ac.) SE $\frac{1}{4}$
less 93 acres lying N. & E. of R/W; N $\frac{1}{2}$ SW $\frac{1}{4}$ & part
SW $\frac{1}{4}$ SW $\frac{1}{4}$ lying North Porcupine Creek; part SE $\frac{1}{4}$ SW $\frac{1}{4}$
lying E. of Greasewood Creek; part SW $\frac{1}{4}$ NW $\frac{1}{4}$ lying
south of Irrigation Canal, ~~North of Greasewood Creek~~ Sec. 2

S $\frac{1}{2}$ SE $\frac{1}{4}$ SE $\frac{1}{4}$ Sec. 3

North of Greasewood Creek Sec. 11

NE $\frac{1}{4}$ NW $\frac{1}{4}$, Lots 1, 2, 4 Sec. 9

All in Township 6N., R. 39E.

HAMMOND DISTRICT

Leiss, Mary - Forsyth, Montana

NE $\frac{1}{4}$ NW $\frac{1}{4}$, NW $\frac{1}{4}$ NW $\frac{1}{4}$, Lot 2, 4 Sec. 9

Leiss, Frank - Forsyth, Montana

SE $\frac{1}{4}$ SW $\frac{1}{4}$ Sec. 2

NE $\frac{1}{4}$ NW $\frac{1}{4}$, SE $\frac{1}{4}$ NW $\frac{1}{4}$, NW $\frac{1}{4}$ NE $\frac{1}{4}$ Sec. 11

NW $\frac{1}{4}$ SE $\frac{1}{4}$, NE $\frac{1}{4}$ SW $\frac{1}{4}$, SE $\frac{1}{4}$ SW $\frac{1}{4}$, SW $\frac{1}{4}$ SE $\frac{1}{4}$, SE $\frac{1}{4}$ SE $\frac{1}{4}$ Sec. 2

All in Township 6N., R. 39E.

Maslowski, Charles - c/o Frank Liess

SW $\frac{1}{4}$ SW $\frac{1}{4}$, SE $\frac{1}{4}$ SW $\frac{1}{4}$ Sec. 2

SE $\frac{1}{4}$ SE $\frac{1}{4}$ Sec. 3

All in Township 6N., R. 39E.



NOTICE
These forms are the property of the State of Montana and must be returned.

STATE OF MONTANA
STATE ENGINEERS OFFICE
Water Resources Survey

FORM WR-1-2M-12-67
2D-3A
Code No. ~~2A-381~~
County Rosebud
T. 6N R. 39E

Name of Land Owner Daniel I. Lovell Address _____
Name of Operator _____ Address _____

Part A

TO BE FILED BY THOSE OBTAINING IRRIGATION WATER FROM
A DITCH COMPANY OR IRRIGATION DISTRICT

1. Water is delivered by: Hammond Irr. Dist.
Name of Ditch, Ditch Company or District Supplying Water
2. State the number of acres you irrigate under this system 22.0 Shares you hold _____
3. If you obtain water from more than one Company, give the number of shares, acres irrigated and the name of the Company under "Remarks." If you obtain water from a Ditch Company and also have a private system fill in both Part A and Part B.

Part B

TO BE FILED BY THOSE WHO HAVE A PRIVATE DITCH, PUMP OR IRRIGATION SYSTEM
or those who have a private water right under a Ditch Company

4. In what year was this land first irrigated? Date See attached filing
5. Give the name of the original appropriator (first user): _____
6. Give the date appropriated _____ Amount filed on: Miners Inches _____ C. F. S. _____
7. State the total number of acres irrigated under this system: _____
8. Give the point of diversion: _____ $\frac{1}{4}$ _____ $\frac{1}{4}$ Section _____ Township _____ Range _____

Part C

TO BE FILED BY ALL WATER USERS IN ADDITION TO PART A OR PART B

9. Source of Water: Porcupine Creek & Yellowstone R.
Name of stream or lake from which water is originally diverted
10. Water is obtained by: (Check one) Gravity ☒ Pumping ☒ Other _____
11. What is the greatest number of acres you have irrigated? ? Date _____
12. How many acres did you irrigate in 19 47 (Crop and pasture) 112.0
13. State the total number of additional acres that could be irrigated by increasing the water supply, land leveling, etc. 0 This land is under what ditch? 0
14. How many acres of seeped land do you have which could be drained and put into production? 0
15. What is the condition of your irrigation system? Good
16. Is your water supply adequate? Yes ☒ No ☒ Explain _____
17. REMARKS: Yes on Hammond I had on Porcupine Creek.

Over

NOTE: The foregoing questions apply only to irrigated land shown on this plat.

DESCRIPTION AND MAP OF FARM

18. Legal Description of this Farm

N 2 N 2, Sec 3, S W 4 N W 4 Sec 2
N of Hammond Canal

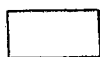

IRRIGATED LAND

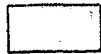

NON-IRRIGATED LAND



private Irrigation



Hammond Irr.

North

name of
system fill

West

East

South

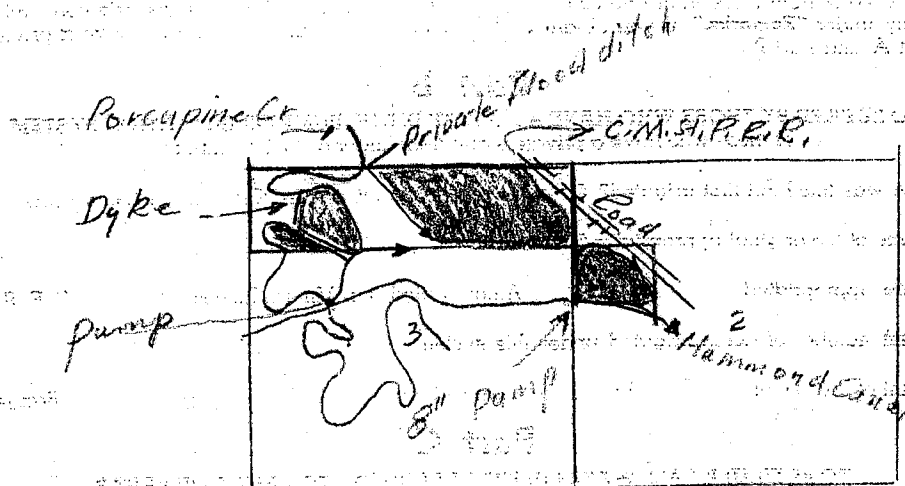

Ownership of
only irrigated land.
All ownership for
dry land not shown.

19. If the above land is irrigated from more than one ditch please give the acreage under each ditch in 19A and indicate the location of the land irrigated from each on the above map.

19A. Ditch: *Private from Porcupine* Acres: *90.0*
Ditch: *Hammond Irr. ditch* Acres: *22.0*

Information supplied by:

Name *See attached form* Address _____ Date _____

REMARKS: _____

If you cannot answer all of the questions on this form answer as many as you can and return the form to us as soon as possible.

STATE ENGINEER'S OFFICE
WATER RESOURCES SURVEYCOUNTY RosebudFILE NO. (28) 3A, 2DOwner Louell, Daniel L. Address Forsyth

AAA Owner Address

Operator Address

New Owner Address

New Operator Address

Assessment Record None

Assessed Acreage

Legal Description of This Farm N²N² sec. 3 T. 6N - R. 39E(Private Flood) Hammond Dist.
by pump

Total Acres in Farm

Code Number 3A, 2DPhoto No. MA 16-125

AAA Contract No.

AAA Total Cropland Acreage

App. No. 489

Decree No.

Land is located in

Twp. 6N. Rge. 39E Twp. Rge.

Twp. Rge. Twp. Rge.

Filed in Twp. 6N. Rge. 39E

Remarks

V.R.B.

FOAM F-1 - GAZETTE 1666.2M-1147

Code No. 34

STATE ENGINEER'S OFFICE

County Rosebud

Area Forsyth (Big Porcupine)

WATER RESOURCES SURVEY

T. 6N R. 39E Sec. 3

Date 7/10/47

Photo No. MA-16 125

Legal Land Owner Daniel L. Hoyell

Address Forsyth

Operator Same

Address

Water is delivered by:

Federal Project

Pres. _____ Pot _____

Ditch Company.

Pres. _____ Pot. _____

Irrigation District: Hammond

Pres. 12 Pot. 0

Private System 1

Pres. 90 acre flood C

Totals 90 a

Flood ☒ Pump ☒ Reservoir ☐ Gravity ☐

Size and Capacity, Pump, etc. 18" Cent. out of Hammond (stationary) 7ft. Lift 122 acres (see Hammond district)
4" Cent. (stationary) 15' lift out of Porcupine Crk.

Original Appropriator, Company.

App. No.

Original Appropriator, Private T E Hammond

-App. No. 489

(Show date of appropriation under Remarks)

Is the system an extension of another system?

Yes _____ No ☒

Is all land irrigated from one system?

Yes _____ No ☒

(If No, show break down on map)

Source of Water. Big Porcupine Crk & has pump out of Hammered ditch

Acres Irrigated 19 47, 90 a

Potential Acres 2,000,000 Seeped 0

Explain.

Condition of System good

Adequate Supply Yes No ☒

Explain depends on rain water filling B.P. Crk

Topography Abottom land

Information From D. L. Loveff

Remarks 489-4/8/93

Sec 3 T6N R39E

McCain put pump system in in 1992 has used it every year since (out of Hammond ditch)

The small 4" pump out of Porcupine irrigates small garden only. The flood system consists of dikes to hold the water out on the hay land. There is no dam in the crk. to make it flood so the crk. which has a deep channel (10' to 15') must be bank full to flood.



These forms are the property of the State of Montana and must be returned.

STATE OF MONTANA
STATE ENGINEERS OFFICE

Water Resources Survey

FORM WR-1-2M 12-49

Code No. 12B

County Rosebud

T. 6N. R. 39E.

Name of Land Owner McGraw, John

Address Forsyth, Montana

Name of Operator

Address

Part A

TO BE FILED BY THOSE OBTAINING IRRIGATION WATER FROM
A DITCH COMPANY OR IRRIGATION DISTRICT

1. Water is delivered by: Hammond Irrigation Company
Name of Ditch, Ditch Company or District Supplying Water
2. State the number of acres you irrigate under this system 70 Shares you hold 3 1/2 (all share)
3. If you obtain water from more than one Company, give the number of shares, acres irrigated and the name of the Company under "Remarks." If you obtain water from a Ditch Company and also have a private system fill in both Part A and Part B.

Part B

TO BE FILED BY THOSE WHO HAVE A PRIVATE DITCH, PUMP OR IRRIGATION SYSTEM
or those who have a private water right under a Ditch Company

4. In what year was this land first irrigated? Date
5. Give the name of the original appropriator (first user):
6. Give the date appropriated Amount filed on: Miners Inches C. F. S.
7. State the total number of acres irrigated under this system:
8. Give the point of diversion: 1/4 1/4 Section Township Range

Part C

TO BE FILED BY ALL WATER USERS IN ADDITION TO PART A OR PART B

9. Source of Water: Yellowstone River
Name of stream or lake from which water is originally diverted
10. Water is obtained by: (Check one) Gravity ☐ Pumping ☒ Other ☐
11. What is the greatest number of acres you have irrigated? 70 Date 1947
12. How many acres did you irrigate in 1947? (Crop and pasture) 70
13. State the total number of additional acres that could be irrigated by increasing the water supply, land leveling, etc. 30 This land is under what ditch? Hammond Irrigation Co.
14. How many acres of seeped land do you have which could be drained and put into production? 2 or 3 acres
15. What is the condition of your irrigation system? Good
16. Is your water supply adequate? Yes ☒ No ☐ Explain
17. REMARKS:

Over

NOTE: The foregoing questions apply only to irrigated land shown on this plat.

DESCRIPTION AND MAP OF FARM

18. Legal Description of this Farm S. 1/4 NW 1/4, Lots 2, 3, Sec. 12, T. 6N., R. 39E.



IRRIGATED LAND



NON-IRRIGATED LAND



potential land

North

MONTGOMERY COUNTY, ILLINOIS, TOWNSHIP 6 NORTH, RANGE 39 EAST, SECTION 12

WEST

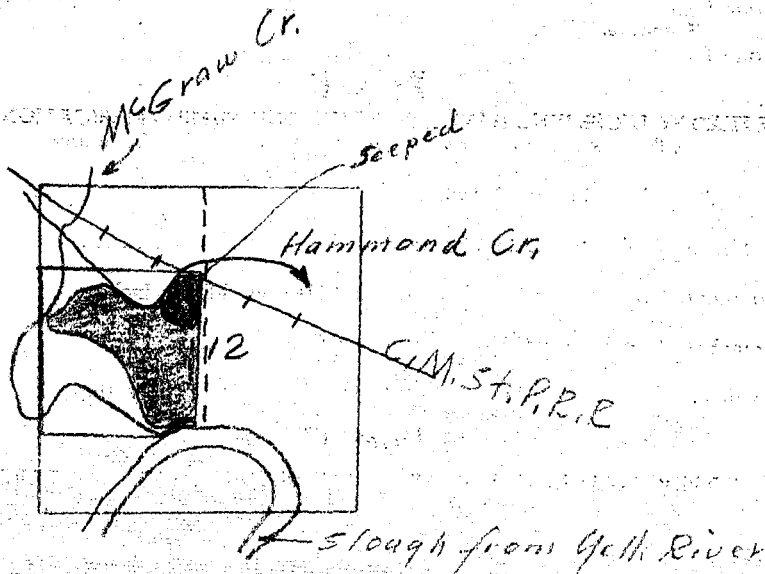

East

South

Ownership covers only irrigated land. All ownership for dry land not shown.

19. If the above land is irrigated from more than one ditch please give the acreage under each ditch in 19A and indicate the location of the land irrigated from each on the above map.

19A. Ditch: Hammond Irr. Co. Acres: 70

Ditch: _____ Acres: _____

Information supplied by:

Name Mrs. John McGraw Address Forsyth Mont Date Mar. 14, 1948

REMARKS: _____

If you cannot answer all of the questions on this form answer as many as you can and return the form to us as soon as possible.

STATE ENGINEER'S OFFICE
WATER RESOURCES SURVEYCOUNTY RosebudFILE NO. (28) 12BOwner McGraw, JohnAddress Forsyth

AAA Owner

Address

Operator

Address

New Owner

Address

New Operator

Address

Assessment Record 52NW4, Lots 2, 3 Sec. 12 T6N-R39ECOUNTY 70
Assessed Acreage 70

Legal Description of This Farm

52NW4, Lots 2, 3, Sec 12, T6N-R39EHammond Irr. DistTotal Acres in Farm 147Code Number 12BPhoto No. MA 16-127

AAA Contract No.

AAA Total Cropland Acreage 75.4App. No. N.R.

Decree No.

Land is located in

Twp. 6N. Rge. 39E. Twp. Rge.

Twp. Rge. Twp. Rge.

Filed in Twp. 6N. Rge. 39E.

Remarks

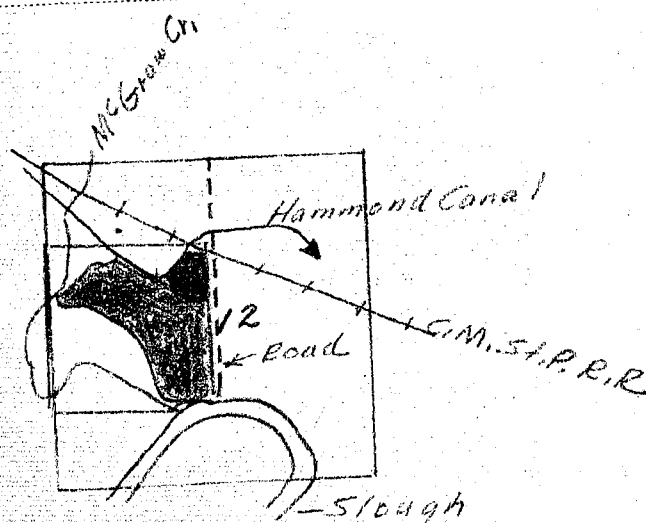

Y.R.B.



NOTICE
These forms are the
property of the State
of Montana and must
be returned.

STATE OF MONTANA
STATE ENGINEERS OFFICE
Water Resources Survey

FORM WRS-28 12-67
28 Code No. 14B
County Rosebud
T. 6N. R. 39E.

Name of Land Owner Mickel, Henry Est. Address Forsyth, Mont.
Name of Operator Wagner, Roy Address "

Part A

TO BE FILED BY THOSE OBTAINING IRRIGATION WATER FROM
A DITCH COMPANY OR IRRIGATION DISTRICT

1. Water is delivered by: Hammond Irrigation Dist.
Name of Ditch, Ditch Company or District Supplying Water
2. State the number of acres you irrigate under this system. Shares you hold
3. If you obtain water from more than one Company, give the number of shares, acres irrigated and the name of the Company under "Remarks." If you obtain water from a Ditch Company and also have a private system fill in both Part A and Part B.

Part B

TO BE FILED BY THOSE WHO HAVE A PRIVATE DITCH, PUMP OR IRRIGATION SYSTEM
or those who have a private water right under a Ditch Company

4. In what year was this land first irrigated? Date
5. Give the name of the original appropriator (first user):
6. Give the date appropriated Amount filed on: Miners Inches C. F. S.
7. State the total number of acres irrigated under this system:
8. Give the point of diversion: 1/4 1/4 Section Township Range

Part C

TO BE FILED BY ALL WATER USERS IN ADDITION TO PART A OR PART B

9. Source of Water: Yellowstone River
Name of stream or lake from which water is originally diverted
10. Water is obtained by: (Check one) Gravity Pumping ☒ Other
11. What is the greatest number of acres you have irrigated? Date
12. How many acres did you irrigate in 1947? (Crop and pasture) 130.0
13. State the total number of additional acres that could be irrigated by increasing the water supply, land leveling, etc. 0 This land is under what ditch?
14. How many acres of seeped land do you have which could be drained and put into production? 0
15. What is the condition of your irrigation system? fair
16. Is your water supply adequate? Yes ☒ No Explain
17. REMARKS:

NOTE: The foregoing questions apply only to irrigated land shown on this plat.

DESCRIPTION AND MAP OF FARM

18. Legal Description of this Farm See attached WR2.



IRRIGATED LAND



NON-IRRIGATED LAND

North

West

East

South

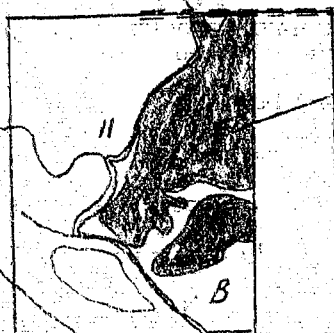

Dwelling
Only irrigated land
All ownership for
Dry land not shown.

19. If the above land is irrigated from more than one ditch please give the acreage under each ditch in 19A and indicate the location of the land irrigated from each on the above map.

19A. Ditch: Hammond Irr. Dist. Acres: 130.0

Ditch: _____ Acres: _____

Information supplied by:

Name _____ Address _____ Date 4/20/47

REMARKS: Field check by Cook & Pouliot, D.

If you cannot answer all of the questions on this form answer as many as you can and return the form to us as soon as possible.

Ownership 1.

STATE ENGINEER'S OFFICE
WATER RESOURCES SURVEY

COUNTY Rosebud

FILE NO. (2F) 11B

Owner Mickel, Henry Est.

Address Forsyth

AAA Owner

Address

Operator

Wagner, Ray

Address

Forsyth

New Owner

Address

New Operator

Address

Assessment Record NWNE⁴, SWNE⁴, SENW⁴ sec. 11 T. 6N. - R. 39E

County 53
Assessed Acreage 74.0

Legal Description of This Farm lot 3, 2, NWSE, NESW, SWNE, PT. SENW, NWNE sec. 11 T. 6N. - R. 39E.

Hammend Irr. Dist.

Total Acres in Farm

Code Number 11B

Photo No. MA16-125

AAA Contract No.

AAA Total Cropland Acreage

App. No. N.R.

Decree No.

Land is located in

Twp. 6N Rge. 39E Twp. Rge.

Twp. Rge. Twp. Rge.

Filed in Twp. 6N Rge. 39E

Remarks

Y.R.B.



NOTICE
These forms are the
property of the State
of Montana and must
be returned.

STATE OF MONTANA
STATE ENGINEERS OFFICE
Water Resources Survey

FORM WS-1-2M-12-67
Code No. 16A
County Rosebud
T. 6N. R. 39E.

Name of Land Owner Nile, Fred & Edith Address Forsyth, Montana
Name of Operator Address

Part A

TO BE FILED BY THOSE OBTAINING IRRIGATION WATER FROM
A DITCH COMPANY OR IRRIGATION DISTRICT

1. Water is delivered by: Yellowstone Irrigation Ditch
Name of Ditch, Ditch Company or District Supplying Water
2. State the number of acres you irrigate under this system. 122 Shares you hold 122 A.
3. If you obtain water from more than one Company, give the number of shares, acres irrigated and the name of the Company under "Remarks." If you obtain water from a Ditch Company and also have a private system fill in both Part A and Part B.

Part B

TO BE FILED BY THOSE WHO HAVE A PRIVATE DITCH, PUMP OR IRRIGATION SYSTEM
or those who have a private water right under a Ditch Company

4. In what year was this land first irrigated? Date _____
5. Give the name of the original appropriator (first user): _____
6. Give the date appropriated: _____ Amount filed on: Miners Inches _____ C. F. S. _____
7. State the total number of acres irrigated under this system: _____
8. Give the point of diversion: _____ 1/4 _____ 1/4 Section _____ Township _____ Range _____

Part C

TO BE FILED BY ALL WATER USERS IN ADDITION TO PART A OR PART B

9. Source of Water: Yellowstone River
Name of stream or lake from which water is originally diverted
10. Water is obtained by: (Check one) Gravity ☒ Pumping ☐ Other ☐
11. What is the greatest number of acres you have irrigated? 122 Date 1938
12. How many acres did you irrigate in 1947? (Crop and pasture) 80
13. State the total number of additional acres that could be irrigated by increasing the water supply, land leveling, etc. 20 This land is under what ditch? none
14. How many acres of seeped land do you have which could be drained and put into production? 15
15. What is the condition of your irrigation system? fair
16. Is your water supply adequate? Yes ☒ No ☐ Explain Main canal too small
17. REMARKS: 15 A of seep land - 25 too heavy.

Over

NOTE: The foregoing questions apply only to irrigated land shown on this plat.

DESCRIPTION AND MAP OF FARM

18. Legal Description of this Farm Lots 3, 11, 13, Part 12, Part SE 1/4 Sec. 18, T. 6N., R. 39E.



IRRIGATED LAND



NON-IRRIGATED LAND

potential Land

North

Drain ditch

Yellowstone River

N.P.R.R.

South

Ownership colors
only irrigated land.
All ownership for
dry land not shown.

19. If the above land is irrigated from more than one ditch please give the acreage under each ditch in 19A and indicate the location of the land irrigated from each on the above map.

19A. Ditch: _____ Acres: _____

Ditch: _____ Acres: _____

Information supplied by:

Name Edith L. Niles Address Harvey, Mont. Date Mar. 8, 1948

REMARKS: _____

If you cannot answer all of the questions on this form answer as many as you can and return the form to us as soon as possible.

STATE ENGINEER'S OFFICE
WATER RESOURCES SURVEYCOUNTY RosebudFILE NO. (28) 18AOwner Nile, Fred + EdithAddress Forsyth, Mont.

AAA Owner

Address

Operator

Address

New Owner

Address

New Operator

Address

Assessment Record Lots, 3, 11, 13, part 12, SE 4 SW 4, Sec 18T 6 N R 39 ECounty 85.00Assessed Acreage 126.33

Legal Description of This Farm

Lots - 3, 11, 13, Part 12, Part SE 4 SW 4, Sec 18T 6 N R 39 E

Total Acres in Farm

(Yell Irr dist)Code Number 18APhoto No. MA-16-44

AAA Contract No.

AAA Total Cropland Acreage

App. No. 873

Decree No.

Land is located in

Twp. 6 N Rge. 39 E Twp. Rge.

Twp. Rge. Twp. Rge.

Filed in Twp. 6 N Rge. 39 E

Remarks

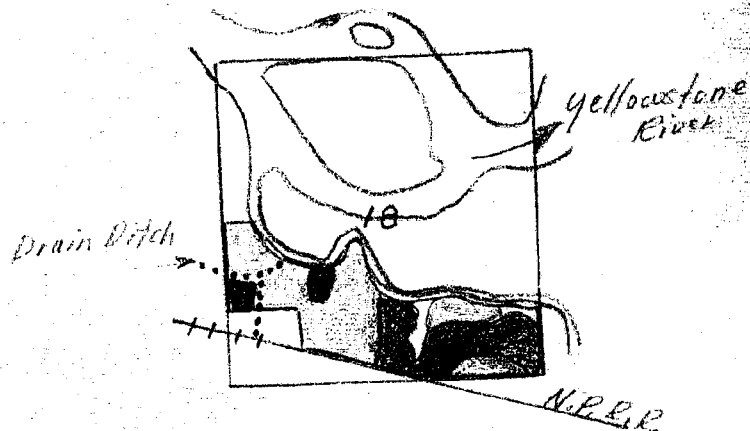

Y.R.B.



These forms are the
property of the State
of Montana and must
be returned.

STATE OF MONTANA
STATE ENGINEERS OFFICE
Water Resources Survey

Code No. 20 B

County Rosebud

T. 6N R. 39E

Name of Land Owner. Ralph Nile

Address Forsyth, Mont

Name of Operator

Address

Part A

TO BE FILED BY THOSE OBTAINING IRRIGATION WATER FROM
A DITCH COMPANY OR IRRIGATION DISTRICT

1. Water is delivered by: Yellowstone Riv. Dist
Name of Ditch, Ditch Company or District Supplying Water
2. State the number of acres you irrigate under this system. 107.34 Shares you hold
3. If you obtain water from more than one Company, give the number of shares, acres irrigated and the name of the Company under "Remarks." If you obtain water from a Ditch Company and also have a private system fill in both Part A and Part B.

Part B

TO BE FILED BY THOSE WHO HAVE A PRIVATE DITCH, PUMP OR IRRIGATION SYSTEM
or those who have a private water right under a Ditch Company

4. In what year was this land first irrigated? Date
5. Give the name of the original appropriator (first user):
6. Give the date appropriated. Amount filed on: Miners Inches. C. F. S.
7. State the total number of acres irrigated under this system:
8. Give the point of diversion: 1/4 1/4 Section Township Range

Part C

TO BE FILED BY ALL WATER USERS IN ADDITION TO PART A OR PART B

9. Source of Water: Yellowstone River
Name of stream or lake from which water is originally diverted
10. Water is obtained by: (Check one) Gravity ☒ Pumping ☐ Other ☐
11. What is the greatest number of acres you have irrigated? 7 Date
12. How many acres did you irrigate in 1947 (Crop and pasture) 107.34
13. State the total number of additional acres that could be irrigated by increasing the water supply, land leveling, etc. 3.0 This land is under what ditch? Same
14. How many acres of seeped land do you have which could be drained and put into production? 3.0
15. What is the condition of your irrigation system? Good
16. Is your water supply adequate? Yes ☒ No ☐ Explain
17. REMARKS:

Over

NOTE: The foregoing questions apply only to irrigated land shown on this plat.

DESCRIPTION AND MAP OF FARM

18. Legal Description of this Farm 17A-out of NW 1/4, S. of R.R. 52 NW 1/4, SW 1/4 NE 1/4, Sec 19.



IRRIGATED LAND



NON-IRRIGATED LAND



POTENTIAL LAND

North

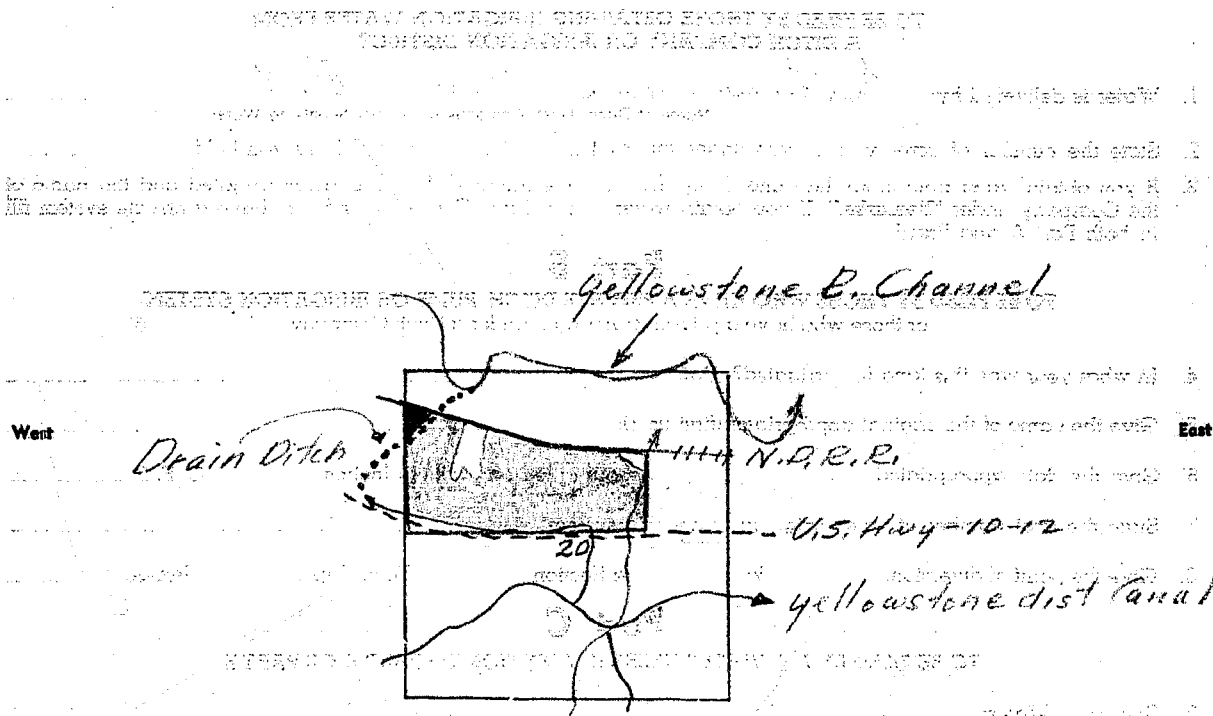

19. If the above land is irrigated from more than one ditch please give the acreage under each ditch in 19A and indicate the location of the land irrigated from each on the above map.

19A. Ditch: Yellowstone Irr ditch Acres: 107.34

Ditch: _____ Acres: _____

Information supplied by:

Name Field Survey Address _____ Date 7/16/47

REMARKS: D. Paulist + J. Cook

If you cannot answer all of the questions on this form answer as many as you can and return the form to us as soon as possible.

**STATE ENGINEER'S OFFICE
WATER RESOURCES SURVEY**

COUNTY RosbudFILE NO. (28) 20BOwner Mile, Ralph Address Forsyth

AAA Owner Address

Operator Address

New Owner Address

New Operator Address

Assessment Record

County 111.00
Assessed Acreage 107.34Legal Description of This Farm 17a. out of N²NW⁴ Sec. of RR., S²NW⁴, SWNE⁴ less
R/W. Sec. 19 T. 6N. - R. 39E.

Total Acres in Farm

Code Number 20BPhoto No. MAIC-124

AAA Contract No.

AAA Total Cropland Acreage

App. No. 445, 446

Decree No.

Land is located in

Twp. 6N. Rge. 39E Twp. Rge.

Twp. Rge. Twp. Rge.

Filed in Twp. 6N. Rge. 39E

Remarks

Y.R.B.



These forms are the property of the State of Montana and must be returned.

STATE OF MONTANA
STATE ENGINEERS OFFICE

Water Resources Survey

Code No. 18B, 18C

County Rosebud

T. 6N. R. 39E.

Name of Land Owner Nipple, Arthur Address Forsyth, Montana

Name of Operator Address

Part A

TO BE FILED BY THOSE OBTAINING IRRIGATION WATER FROM
A DITCH COMPANY OR IRRIGATION DISTRICT

1. Water is delivered by: Yellowstone Irrigation Ditch Co.
Name of Ditch, Ditch Company or District Supplying Water
2. State the number of acres you irrigate under this system 129 Shares you hold
3. If you obtain water from more than one Company, give the number of shares, acres irrigated and the name of the Company under "Remarks." If you obtain water from a Ditch Company and also have a private system fill in both Part A and Part B.

Part B

TO BE FILED BY THOSE WHO HAVE A PRIVATE DITCH, PUMP OR IRRIGATION SYSTEM
or those who have a private water right under a Ditch Company

4. In what year was this land first irrigated? Date
5. Give the name of the original appropriator (first user):
6. Give the date appropriated Amount filed on: Miners Inches C. F. S.
7. State the total number of acres irrigated under this system:
8. Give the point of diversion: 1/4 1/4 Section Township Range

Part C

TO BE FILED BY ALL WATER USERS IN ADDITION TO PART A OR PART B

9. Source of Water: Yellowstone River
Name of stream or lake from which water is originally diverted
10. Water is obtained by: (Check one) Gravity ☒ Pumping Other None
11. What is the greatest number of acres you have irrigated? 129 Date
12. How many acres did you irrigate in 1947? (Crop and pasture) 129
13. State the total number of additional acres that could be irrigated by increasing the water supply, land leveling, etc. 50 This land is under what ditch? Rosebud
14. How many acres of seeped land do you have which could be drained and put into production?
15. What is the condition of your irrigation system?
16. Is your water supply adequate? Yes No Explain it always
17. REMARKS:
Foggy weather
no seeped
see other side

Over

NOTE: The foregoing questions apply only to irrigated land shown on this plat.

DESCRIPTION AND MAP OF FARM

18. Legal Description of this Farm Lot 2, N₂ of Lot 4, N. of R.R., Sec. 18, T. 6N., R. 39E.



IRRIGATED LAND



NON-IRRIGATED LAND

potential land

North

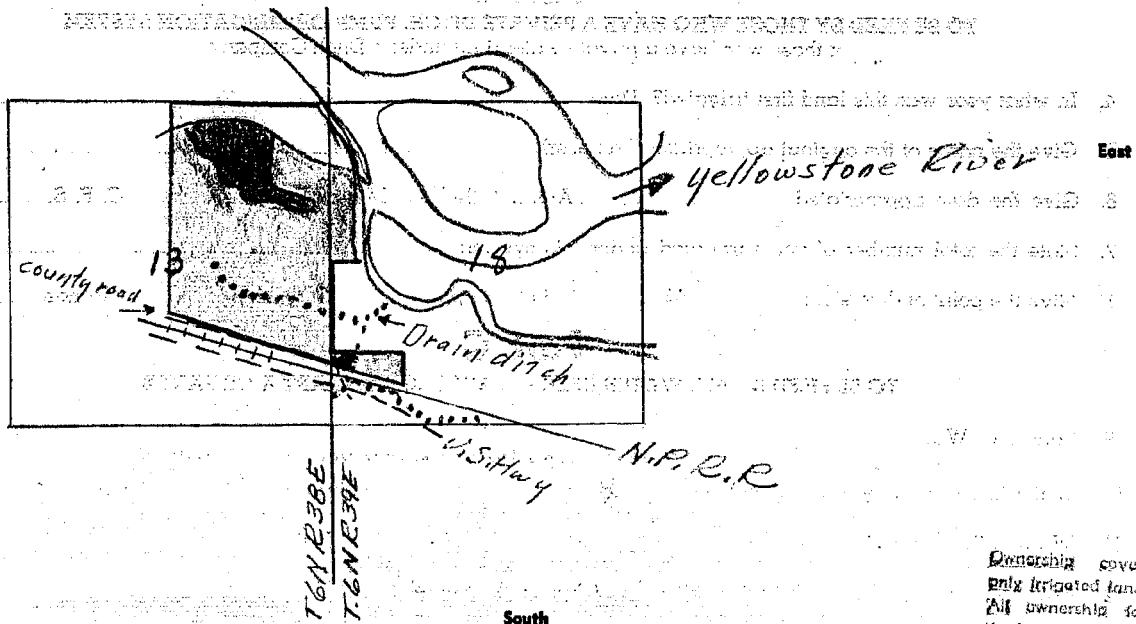

Ownership covers
only irrigated land.
All ownership for
dry land not shown.

19. If the above land is irrigated from more than one ditch please give the acreage under each ditch in 19A and indicate the location of the land irrigated from each on the above map.

19A. Ditch: _____ Acres: _____

Ditch: _____ Acres: _____

Information supplied by:

Name _____ Address _____ Date _____

REMARKS: 18B-18C = 112.0 p.m. - 2.0 ft max 18.20 210 m.p.d
13B 142.80 " 38.0 " " 180.80-38.0

If you cannot answer all of the questions on this form answer as many as you can and return the form to us as soon as possible.

STATE ENGINEER'S OFFICE
WATER RESOURCES SURVEYCOUNTY RosebudFILE NO. (28) 18B, 18COwner Nipple, Arthur Address Forsythe

AAA Owner _____ Address _____

Operator _____ Address _____

New Owner _____ Address _____

New Operator _____ Address _____

Assessment Record Lot 2, 4 Sec. 18 T. 6N. - R. 39E.County 159.00
Assessed Acreage 16.20

Legal Description of This Farm

Lot 2, N2 of Lot 4, N. of R.R., Sec. 18, T. 6N. R. 39E(Yell. Irr. Dist.)

Total Acres in Farm _____

Code Number 18B, 18CPhoto No. MA 16-44

AAA Contract No. _____

AAA Total Cropland Acreage _____

App. No. 873

Decree No. _____

Land is located in

Twp. 6N Rge. 39E Twp. 6N Rge. 39E

Twp. _____ Rge. _____ Twp. _____ Rge. _____

Filed in Twp. 6N Rge. 39E

Remarks _____

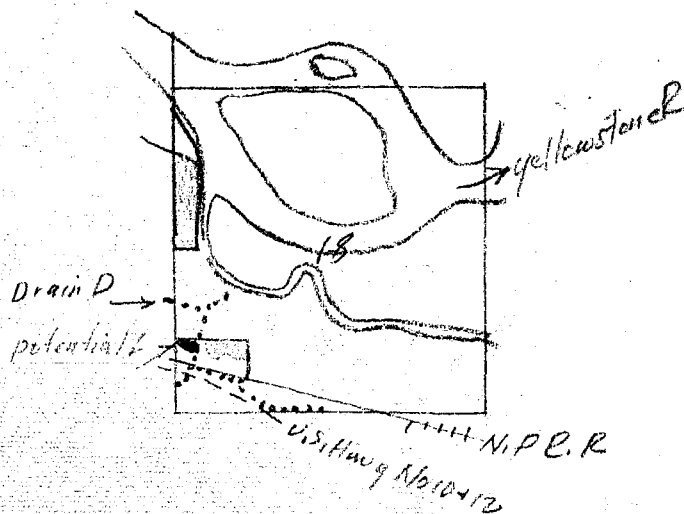
also filed in - 6N 39E16.20 ac.

Y.R.B.



NOTICE
These forms are the
property of the State
of Montana and must
be returned.

STATE OF MONTANA
STATE ENGINEERS OFFICE
Water Resources Survey

Code No. 19C

County Rosebud

T. 6N. R. 3E.

Name of Land Owner ~~Federal Land Bank~~ Address Spokane, Washi ton
Name of Operator Nile, James Address Forsyth, Montana

Part A

TO BE FILED BY THOSE OBTAINING IRRIGATION WATER FROM
A DITCH COMPANY OR IRRIGATION DISTRICT

1. Water is delivered by: Yellowstone Irrigation ditch
Name of Ditch, Ditch Company or District Supplying Water
2. State the number of acres you irrigate under this system 96.4 Shares you hold 96.4 A.
3. If you obtain water from more than one Company, give the number of shares, acres irrigated and the name of the Company under "Remarks." If you obtain water from a Ditch Company and also have a private system fill in both Part A and Part B.

Part B

TO BE FILED BY THOSE WHO HAVE A PRIVATE DITCH, PUMP OR IRRIGATION SYSTEM
or those who have a private water right under a Ditch Company

4. In what year was this land first irrigated? Date _____
5. Give the name of the original appropriator (first user): _____
6. Give the date appropriated _____ Amount filed on: Miners Inches _____ C. F. S. _____
7. State the total number of acres irrigated under this system: _____
8. Give the point of diversion: _____ $\frac{1}{4}$ _____ $\frac{1}{4}$ Section _____ Township _____ Range _____

Part C

TO BE FILED BY ALL WATER USERS IN ADDITION TO PART A OR PART B

9. Source of Water: Yellowstone River
Name of stream or lake from which water is originally diverted
10. Water is obtained by: (Check one) Gravity ☒ Pumping _____ Other _____
11. What is the greatest number of acres you have irrigated? 96.4 Date 1947
12. How many acres did you irrigate in 1947? (Crop and pasture) 96.4
13. State the total number of additional acres that could be irrigated by increasing the water supply, land leveling, etc. 22.6 This land is under what ditch? Yellowstone River
14. How many acres of seeped land do you have which could be drained and put into production? _____
15. What is the condition of your irrigation system? fair
16. Is your water supply adequate? Yes ☒ No _____ Explain Main canal too small
17. REMARKS: 22.6 A. would have to be irrigated with a pump.

NOTE: The foregoing questions apply only to irrigated land shown on this plat.

DESCRIPTION AND MAP OF FARM

18. Legal Description of this Farm SW 1/4 NE 1/4, W 1/2 SE 1/4 Sec. 19., T. 6N., R. 39E.

Lat 5: 6. 7. 8. 9. 10 Sec 18, T 6N. R 39E.



IRRIGATED LAND



NON-IRRIGATED LAND

North

ACROSS THE RIVER FROM THE LAND SHOWN ON THIS PLAT IS THE
FOLLOWING PROPERTY OF THE SAME OWNER

[Faint handwritten text, possibly describing adjacent property]

THE FOLLOWING PROPERTY IS OWNED BY THE SAME OWNER AS THE LAND SHOWN ON THIS PLAT

West

East

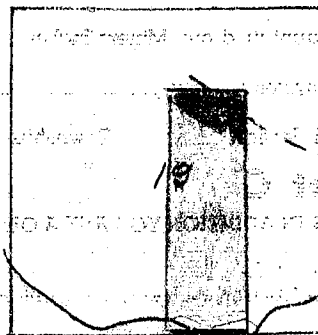

South

Overlapping
this irrigated land.
All ownership for
any land not shown.

19. If the above land is irrigated from more than one ditch please give the acreage under each ditch in 19A and indicate the location of the land irrigated from each on the above map.

19A. Ditch: Yell. Irr. Dist. Acres: 96.4

Ditch: _____ Acres: _____

Information supplied by:

Name James D. Nile Address Forsyth, Mont Date Mar 8, 1948

REMARKS: _____

If you cannot answer all of the questions on this form answer as many as you can and return the form to us as soon as possible.

STATE ENGINEER'S OFFICE
WATER RESOURCES SURVEY

COUNTY Rosebud

FILE NO. (28) 19A, 19C

Owner Federal Land Bank Address Spokane, Wash.

AAA Owner _____ Address _____

Operator Nile, Ralph operates 19A Address Forsyth

New Owner Nile, James operates 19C Address Forsyth

New Operator _____ Address _____

Assessment Record 19A-N²N²SENE⁴, E²SE⁴, Nile, Ralph-OP
19C-SW⁴NE⁴, W²SE⁴, Nile, James-OP

County Ralph Nile 15.00 addl.

County 173.00

This is a SE. A.C. Assessed Acreage 166.45

Legal Description of This Farm SESE⁴, NESE⁴, SENE⁴ less 23A., SWNE⁴, W²SE⁴
less R/W sec. 19 T. 6N. - R. 39E. County also assesses
Ralph Nile an additional 15 A. for pt. SENE⁴ N. of Hwy.
Yell. Irr. Dist.

Total Acres in Farm _____

Code Number 19A, 19C

Photo No. MA 16-44

AAA Contract No. _____

AAA Total Cropland Acreage _____

App. No. 676

Decree No. _____

Land is located in

Twp. 6N. Rge. 39E. Twp. 6N. Rge. 38E.

Twp. _____ Rge. _____ Twp. _____ Rge. _____

Filed in Twp. 6N. Rge. 38E.

Remarks _____

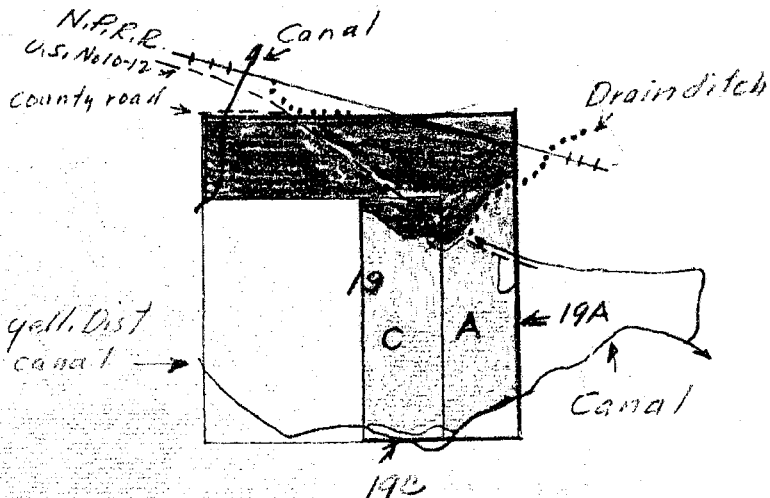

the land and to water on the farms - 19A + 19C

V.R.B



When these forms are the property of the State of Montana and must be returned.

STATE OF MONTANA
STATE ENGINEERS OFFICE
Water Resources Survey

Code No. 12A
County Rosebud
T. 6N R. 39E

Name of Land Owner A. D. Raymond Address Forney, Mont
Name of Operator Delmer C. Walker Address " "

Part A

TO BE FILED BY THOSE OBTAINING IRRIGATION WATER FROM
A DITCH COMPANY OR IRRIGATION DISTRICT

1. Water is delivered by: Hammond Irr. Dist. Name of Ditch, Ditch Company or District Supplying Water as is
2. State the number of acres you irrigate under this system 139.0 Shares you hold 186.3
3. If you obtain water from more than one Company, give the number of shares, acres irrigated and the name of the Company under "Remarks." If you obtain water from a Ditch Company and also have a private system fill in both Part A and Part B.

Part B

TO BE FILED BY THOSE WHO HAVE A PRIVATE DITCH, PUMP OR IRRIGATION SYSTEM
or those who have a private water right under a Ditch Company

4. In what year was this land first irrigated? Date _____
5. Give the name of the original appropriator (first user): _____
6. Give the date appropriated _____ Amount filed on: Miners Inches _____ C. F. S. _____
7. State the total number of acres irrigated under this system: _____
8. Give the point of diversion: _____ 1/4 Section _____ Township _____ Range _____

Part C

TO BE FILED BY ALL WATER USERS IN ADDITION TO PART A OR PART B

9. Source of Water: Yellowstone River Name of stream or lake from which water is originally diverted _____
10. Water is obtained by: (Check one) Gravity _____ Pumping ☒ Other _____
11. What is the greatest number of acres you have irrigated? 7 Date _____
12. How many acres did you irrigate in 1947 (Crop and pasture) 139.0
13. State the total number of additional acres that could be irrigated by increasing the water supply, land leveling, etc. 20.0 This land is under what ditch? Same
14. How many acres of seeped land do you have which could be drained and put into production? 20.0
15. What is the condition of your irrigation system? Fair
16. Is your water supply adequate? Yes ☒ No _____ Explain _____
17. REMARKS: Sometimes have to rotate water
need new pump system

Over.

NOTE: The foregoing questions apply only to irrigated land shown on this plot.

DESCRIPTION AND MAP OF FARM

18. Legal Description of this Farm

*W² NE⁴, NW⁴, Sec 6W, T² S² E⁴,
S² E⁴ S² E⁴, S² E⁴ NE⁴, Lot 1, Sec 12*



IRRIGATED LAND



NON-IRRIGATED LAND

potential Land Seep

North

MOST FARM NOTATION UNLESS SPECIFICALLY NOTED TO THE CONTRARY
SHOULD BE INTERPRETED AS FOLLOWS:

C.M. ST. PRR

West

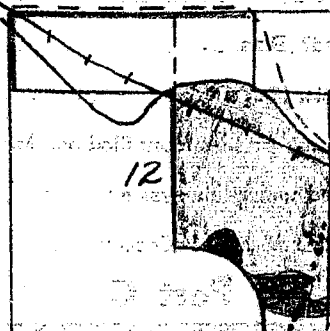

East

Hammond Canal

Drain ditch

South

19. If the above land is irrigated from more than one ditch please give the acreage under each ditch in 19A and indicate the location of the land irrigated from each on the above map.

19A. Ditch: *Hammond drain ditch* Acres: *139.0*

Ditch: _____ Acres: _____

Information supplied by:

Name *Field Survey* Address _____ Date *7/17/47*

REMARKS: *J. Cook & Done Paulist*

If you cannot answer all of the questions on this form answer as many as you can and return the form to us as soon as possible.

STATE ENGINEER'S OFFICE
WATER RESOURCES SURVEYCOUNTY RosebudFILE NO. (28) 12AOwner Raymond, A. D.Address Forsyth

AAA Owner

Address

Operator Walker, Delmer E.

Address

New Owner

Address

New Operator

Address

Assessment Record W²NE⁴, N²NW⁴ less R/W, N¹SE⁴, SESE⁴, SENE⁴
lot 1 sec. 12 T. 6N. - R 39Ecounty 162
Assessed Acreage 181.3

Legal Description of This Farm

Hammond Irr. Dist.

Total Acres in Farm

Code Number 12APhoto No. MA16-127

AAA Contract No.

AAA Total Cropland Acreage

App. No. 414

Decree No.

Land is located in

Twp. 6N. Rge. 39E Twp. 6N. Rge. 39E

Twp. Rge. Twp. Rge.

Filed in Twp. 6N. Rge. 38E

Remarks

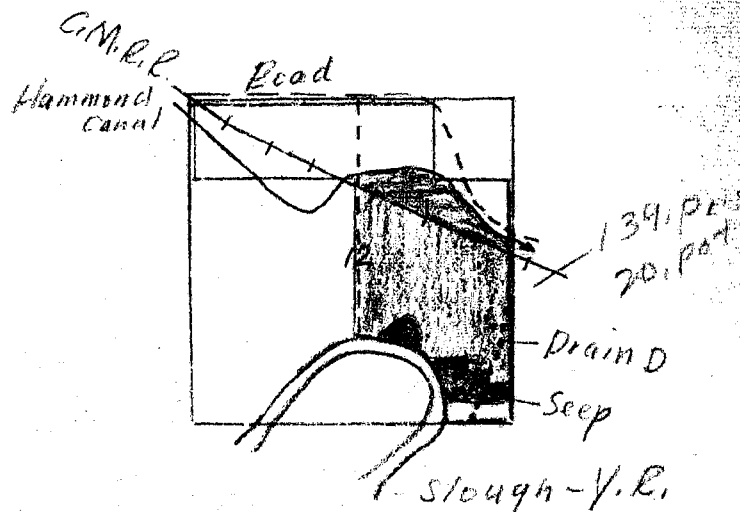

Y.R.B.



NOTICE
These forms are the
property of the State
of Montana and must
be returned.

STATE OF MONTANA
STATE ENGINEERS OFFICE
Water Resources Survey

FORM WR-17-28 (12-54)
Code No. 21B
County Rosebud
T. 6N. R. 39E.

Name of Land Owner Reuss, Ernest A. Address Forsyth, Montana
Name of Operator _____ Address _____

Part A

TO BE FILED BY THOSE OBTAINING IRRIGATION WATER FROM
A DITCH COMPANY OR IRRIGATION DISTRICT

1. Water is delivered by: Yellowstone Riv. Dist.
Name of Ditch, Ditch Company or District Supplying Water
2. State the number of acres you irrigate under this system. 98.8 Shares you hold 98.8
3. If you obtain water from more than one Company, give the number of shares, acres irrigated and the name of the Company under "Remarks." If you obtain water from a Ditch Company and also have a private system fill in both Part A and Part B.

Part B

TO BE FILED BY THOSE WHO HAVE A PRIVATE DITCH, PUMP OR IRRIGATION SYSTEM
or those who have a private water right under a Ditch Company

4. In what year was this land first irrigated? Date _____
5. Give the name of the original appropriator (first user): _____
6. Give the date appropriated _____ Amount filed on: Miners Inches _____ C. F. S. _____
7. State the total number of acres irrigated under this system: _____
8. Give the point of diversion: _____ $\frac{1}{4}$ Section _____ Township _____ Range _____

Part C

TO BE FILED BY ALL WATER USERS IN ADDITION TO PART A OR PART B

9. Source of Water: Yellowstone River
Name of stream or lake from which water is originally diverted
10. Water is obtained by: (Check one) Gravity ☒ Pumping _____ Other _____
11. What is the greatest number of acres you have irrigated? 98.8 Date _____
12. How many acres did you irrigate in 1947? (Crop and pasture) 90.8
13. State the total number of additional acres that could be irrigated by increasing the water supply, land leveling, etc. 0 This land is under what ditch? 0
14. How many acres of seeped land do you have which could be drained and put into production? 0
15. What is the condition of your irrigation system? Good
16. Is your water supply adequate? Yes ☒ No _____ Explain _____
17. REMARKS:
Have small Rock diversion dam at Headgate of Yell. Dist.

Over

NOTE: The foregoing questions apply only to irrigated land shown on this plat.

DESCRIPTION AND MAP OF FARM

18. Legal Description of this Farm Sec. 21, T. 6N., R. 39E.



IRRIGATED LAND



NON-IRRIGATED LAND

Seeped potential

North

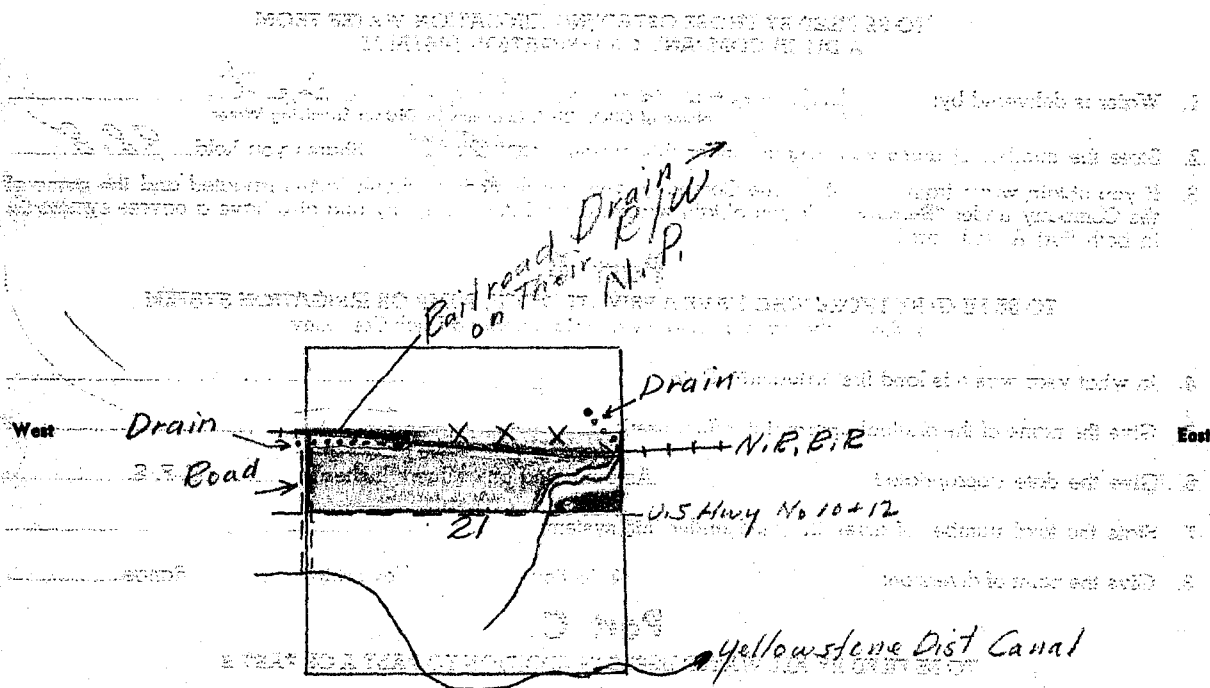

Ownership covers
Only irrigated land.
All ownership for
dry land not shown.

South

19. If the above land is irrigated from more than one ditch please give the acreage under each ditch in 19A and indicate the location of the land irrigated from each on the above map.

19A. Ditch: Yellowstone Dist Acres: 90.8

Ditch: _____ Acres: _____

Information supplied by:

Name Ernest A. Reuss Address _____ Date _____

REMARKS: Water right under dist. Calls for
98.8 acres of land- Some sold for
high. R/W.

If you cannot answer all of the questions on this form answer as many as you can and return the form to us as soon as possible.



STATE OF MONTANA
STATE ENGINEERS OFFICE
Water Resources Survey

Code No. 21B

County Bozeman

T. 6N R. 39E

Name of Land Owner Ernest A. Reuss Address Forsyth, Mont
Name of Operator _____ Address _____

Part A

**TO BE FILED BY THOSE OBTAINING IRRIGATION WATER FROM
A DITCH COMPANY OR IRRIGATION DISTRICT**

1. Water is delivered by: Yellowstone Irr. Dist
Name of Ditch, Ditch Company or District Supplying Water
2. State the number of acres you irrigate under this system 95.88 Shares you hold 95.88
3. If you obtain water from more than one Company, give the number of shares, acres irrigated and the name of the Company under "Remarks." If you obtain water from a Ditch Company and also have a private system fill in both Part A and Part B.

Part B

**TO BE FILED BY THOSE WHO HAVE A PRIVATE DITCH, PUMP OR IRRIGATION SYSTEM
or those who have a private water right under a Ditch Company**

4. In what year was this land first irrigated? Date _____
5. Give the name of the original appropriator (first user): _____
6. Give the date appropriated _____ Amount filed on: Miners Inches _____ C. F. S. _____
7. State the total number of acres irrigated under this system: _____
8. Give the point of diversion: 1/4 1/4 Section _____ Township _____ Range _____

Part C

TO BE FILED BY ALL WATER USERS IN ADDITION TO PART A OR PART B

9. Source of Water: Yellowstone River
Name of stream or lake from which water is originally diverted
10. Water is obtained by: (Check one) Gravity ☒ Pumping _____ Other _____
11. What is the greatest number of acres you have irrigated? _____ Date _____
12. How many acres did you irrigate in 1947? (Crop and pasture) 90.8 85.0 90.8
13. State the total number of additional acres that could be irrigated by increasing the water supply, land leveling, etc. 0 This land is under what ditch? Same
14. How many acres of seeped land do you have which could be drained and put into production? 0
15. What is the condition of your irrigation system? Fair
16. Is your water supply adequate? Yes ☒ No _____ Explain _____
17. REMARKS: _____

Over

NOTE: The foregoing questions apply only to irrigated land shown on this plat.

DESCRIPTION AND MAP OF FARM

18. Legal Description of this Farm

See W.R. 2



IRRIGATED LAND



NON-IRRIGATED LAND

North

NEED NOT BE REPRODUCED FOR ANY OTHER PURPOSE

see attached map

West

East

South

Ownership - only
only irrigated land.
All ownership for
dry land not shown.

19. If the above land is irrigated from more than one ditch please give the acreage under each ditch in 19A and indicate the location of the land irrigated from each on the above map.

19A. Ditch:

Yellowstone Creek Ditch

Acres: 90.8

Acres:

Ditch:

Information supplied by:

Name

Cook & S. Paulist

Address

Date

7/15/47

REMARKS:

If you cannot answer all of the questions on this form answer as many as you can and return the form to us as soon as possible.

STATE ENGINEER'S OFFICE
WATER RESOURCES SURVEY

COUNTY Rosebud

FILE NO. (2F) 21B

Owner Reuss, Ernest A.

Address Forsyth

AAA Owner

Address

Operator

Address

New Owner

Address

New Operator

Address

Assessment Record 5²N² Sec. 21 T. 6N. - R. 39E

County 99.00
Assessed Acreage 95.81

Legal Description of This Farm

5²N², Sec 21, T 6N - R 39E

Yell. Irr. Dist.

Total Acres in Farm 117

Code Number 21B

Photo No. MA 16-124

AAA Contract No.

AAA Total Cropland Acreage 90.8

App. No. N.R.

Decree No.

Land is located in

Twp. 6N. Rge. 39E. Twp. Rge.

Twp. Rge. Twp. Rge.

Filed in Twp. 6N. Rge. 39E.

Remarks

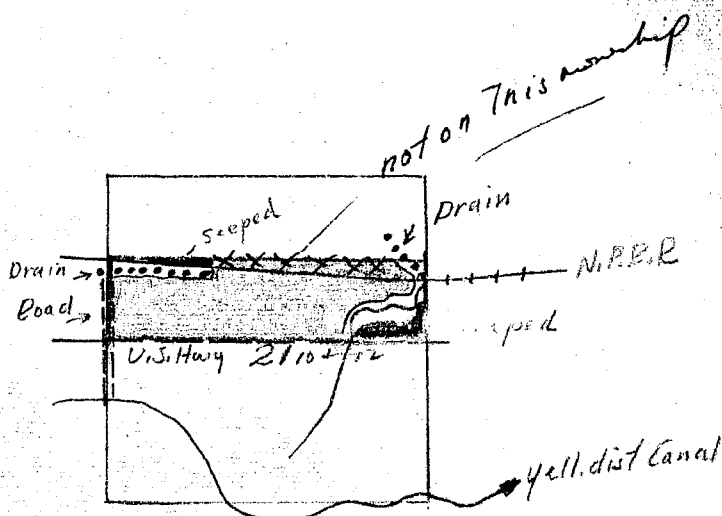

V.R.B.



These forms are the property of the State of Montana and must be returned.

STATE OF MONTANA STATE ENGINEERS OFFICE

Water Resources Survey

FORM WR-1-24-19-47

Code No. 10B, 11F

County Rosebud

T. 6N. R. 39E.

Name of Land Owner Reichert, Katherine

Address 809 So. 27th. St., Billings, Montana

Name of Operator Lenz, Willis

Address Forsyth, Montana

Part A

TO BE FILED BY THOSE OBTAINING IRRIGATION WATER FROM A DITCH COMPANY OR IRRIGATION DISTRICT

1. Water is delivered by: Leamond Irr. Dist.
Name of Ditch, Ditch Company or District Supplying Water
2. State the number of acres you irrigate under this system 149.8 Shares you hold 157.0
3. If you obtain water from more than one Company, give the number of shares, acres irrigated and the name of the Company under "Remarks." If you obtain water from a Ditch Company and also have a private system fill in both Part A and Part B.

Part B

TO BE FILED BY THOSE WHO HAVE A PRIVATE DITCH, PUMP OR IRRIGATION SYSTEM or those who have a private water right under a Ditch Company

4. In what year was this land first irrigated? Date _____
5. Give the name of the original appropriator (first user): _____
6. Give the date appropriated _____ Amount filed on: Miners Inches _____ C. F. S. _____
7. State the total number of acres irrigated under this system: _____
8. Give the point of diversion: $\frac{1}{4}$ $\frac{1}{4}$ Section _____ Township _____ Range _____

Part C

TO BE FILED BY ALL WATER USERS IN ADDITION TO PART A OR PART B

9. Source of Water: Yellowstone River
Name of stream or lake from which water is originally diverted
10. Water is obtained by: (Check one) Gravity _____ Pumping ☒ Other _____
11. What is the greatest number of acres you have irrigated? _____ Date _____
12. How many acres did you irrigate in 1947? (Crop and pasture) 149.8
13. State the total number of additional acres that could be irrigated by increasing the water supply, land leveling, etc. 0 This land is under what ditch? 0
14. How many acres of seeped land do you have which could be drained and put into production? 0
15. What is the condition of your irrigation system? Not adequate water when needed
16. Is your water supply adequate? Yes _____ No ☒ Explain _____
17. REMARKS: Ditch needs to be cleaned not sufficient water when needed
think water charge about \$3.50
Masking from Yellowstone & Porcupine Creek
during flood stages

NOTE: The foregoing questions apply only to irrigated land shown on this plat.

DESCRIPTION AND MAP OF FARM

18. Legal Description of this Farm Pt. NW $\frac{1}{4}$ NE $\frac{1}{4}$, SW $\frac{1}{4}$ NE $\frac{1}{4}$, Pt. NE $\frac{1}{4}$ NW $\frac{1}{4}$, Pt. SE $\frac{1}{4}$ NE $\frac{1}{4}$ So. of P.Gr.,
Lots 1,3,4, Pt. Lot 5, Sec. 10; Pt. NW $\frac{1}{4}$ SW $\frac{1}{4}$ Sec. 11, T. 6N., R. 39E.



IRRIGATED LAND



NON-IRRIGATED LAND

North

ADDRESS OF FARMER OR OWNER OF FARM (PRINT OR TYPE)
TOWN OF HONOLULU, HAWAII

NAME OF FARM (PRINT OR TYPE)

NAME OF OWNER (PRINT OR TYPE)

Is there any land on the above map which is not shown as irrigated or non-irrigated? If so, describe it and its location.

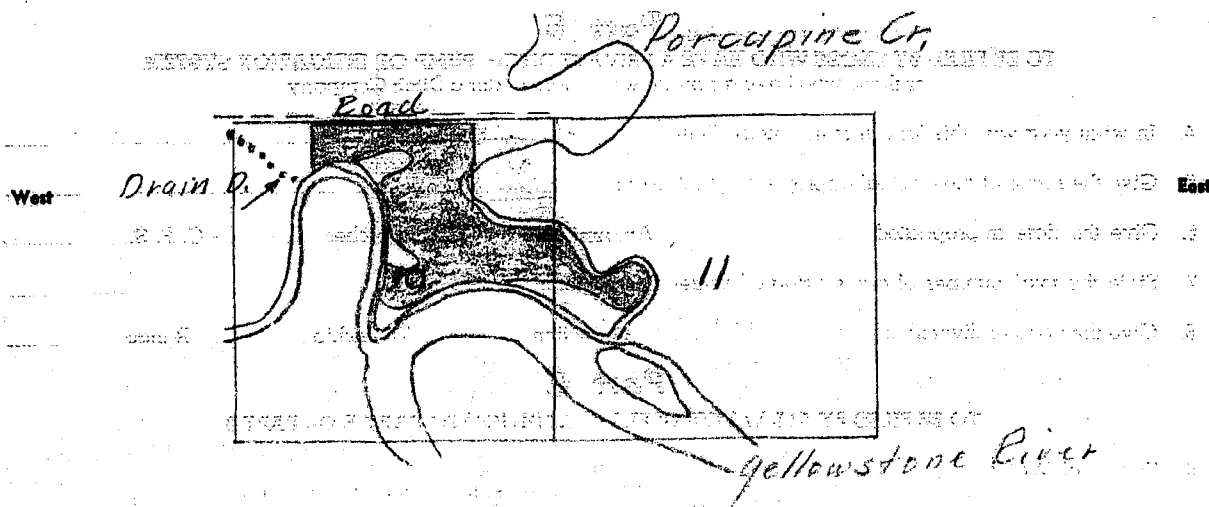

Ownership of crops
only irrigated land,
All ownership for
dry land not shown.

South

19. If the above land is irrigated from more than one ditch please give the acreage under each ditch in 19A and indicate the location of the land irrigated from each on the above map.

19A. Ditch: Hammond Irr. Dist Acres: 149.8

Ditch: _____ Acres: _____

Information supplied by:

Name Mathewine Reichert Address _____ Date 3/17/48

REMARKS: In Billings Office.

If you cannot answer all of the questions on this form answer as many as you can and return the form to us as soon as possible.

STATE ENGINEER'S OFFICE
WATER RESOURCES SURVEY

COUNTY Rosebud
FILE NO. (25) 10B, 11F

Owner Reichert, Katherine
809 So. 27th St.
AAA Owner

Address Billings

Address

Operator Lenz, Willis

Address Forsyth

Address

New Owner

New Operator

Address

Assessment Record NWNE⁴, SWNE⁴, Pt. SENE⁴ S. of Cr., Lots 1, 3, 4,
part of 5 sec. 10; part SWNW⁴, part NWSW⁴ sec. 11 T. 6N. - R. 39E
County 154
Assessed Acreage 157

Legal Description of This Farm

Pt. NW⁴NE⁴, SW⁴NE⁴, Pt. NE⁴NW⁴, Pt. SENE⁴ S. of P. Cr.
Lots 1, 3, 4, Pt. Lot 5, Sec 10 Pt. NW⁴SW⁴, Sec 11 - T6N R39E

Total Acres in Farm

Code Number 10B, 11F

Photo No. MA16-125

AAA Contract No.

AAA Total Cropland Acreage

App. No. 492

Decree No.

Land is located in

Twp. 6N. Rge. 39E Twp. Rge.

Twp. Rge. Twp. Rge.

Filed in Twp. 6N. Rge. 39E

Remarks

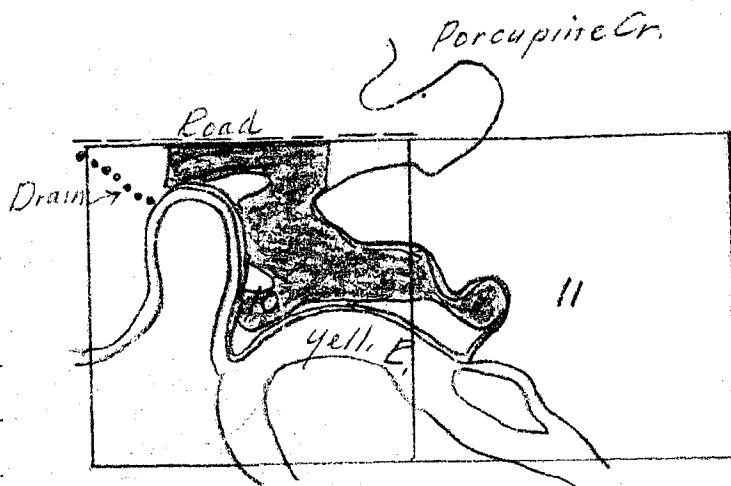

YRB

NW¹NE⁴, SW¹NE⁴, Part of SE¹NE⁴, so. of
Creek - lots 1-2-3-4 -
Sec 10-6N-39E

Assessed to Katherine L. Reichert.

also
Pt SW¹NW⁴, so. of Creek, $\frac{156 \text{ ac}}{9 \text{ m.}}$

Pt NW¹SW⁴, W. of Creek $\frac{60 \text{ ac}}{\text{Pasture}}$

Sec 11-6N-39

Assessed to Arly & Mary
Conterright.

NE¹NE⁴ and that part of SE¹NE⁴

North of Pore Creek - Sec 10-6-39

and NW¹NW⁴ and that part of SW¹NW⁴,
north of Pore Cr. Sec 11-6-39

OFFICE OF
COUNTY ASSESSOR

ROSEBUD COUNTY
FORSYTH, MONTANA

ARTHUR E. POOCK, Assessor

April 2, 1948.

Dear Sir:

Pardon the lack of salutation, but I do not know your name, nor your official designation, so will have to do the best that I can.

I am writing this letter at the request of Katherine E. Reichert who has been in this office, trying to get her land straightened out. She claims that you told her that she was being assessed for land that belongs to Mr. Cartwright. We have made a careful check of the land that is assessed to Mrs. Reichert, also that assessed to Cartwright, and I can frankly say that I do not see where we are in error. We checked the deeds, the Hammond Irrigation District assessment for water, and our assessment lists, and still find no error.

Kindly write to me, or call, if you prefer, and advise where our assessment is wrong. Listed below is a copy of the land description, as assessed to Mrs. Reichert:- NW $\frac{1}{4}$ NE $\frac{1}{4}$, SW $\frac{1}{4}$ NE $\frac{1}{4}$, that part of SE $\frac{1}{4}$ NE $\frac{1}{4}$ south of Porc. Creek, and Lots 1-2-3-4, Section 10-6N-39E.

Assessed to Cartwright is-NE $\frac{1}{4}$ NE $\frac{1}{4}$, and that part of SE $\frac{1}{4}$ NE $\frac{1}{4}$ north of Porc. Creek, Section 10-6N-39E. Also NW $\frac{1}{4}$ NW $\frac{1}{4}$, and that part of SW $\frac{1}{4}$ NW $\frac{1}{4}$, north of Porc. Creek, Sec. 11-6-39.

Also assessed to Mrs. Reichert is -Part of SW $\frac{1}{4}$ NW $\frac{1}{4}$, so. of Porc. Creek, and Part of NW $\frac{1}{4}$ SW $\frac{1}{4}$, west of Creek, Section 11-6-39.

The Hammond Irrigation District lists 157 acres of land under water, for Mrs. Reichert. We have 156 acres classified as ~~irrigable~~ irrigable.

Would appreciate hearing from you, as we try to have our land descriptions, and our assessments correct.

Yours truly

Arthur E. Poock
Arthur E. Poock,
Assessor, Rosebud County.

April 7, 1948

Mr. Arthur Poock
County Assessor
Forsyth, Montana

Dear Mr. Poock:

Katherine E. Reichert was just in the office and brought in a letter, evidently written to me by you, in regard to county assessments covering her land.

I was extremely glad to get your letter as it straightened out our records pertaining to Mrs. Reichert's land and also the adjoining land. Sometime ago Mrs. Reichert was in the office and we found that we had a discrepancy someplace in our records, as we showed the NE $\frac{1}{4}$ of Section 10, T. 6N., R. 39E., being assessed to Mr. Cartwright and also to Mrs. Reichert. At the time she was in the office I asked her if she would, the next time she was in Forsyth, check with the County Assessor to see where this discrepancy was, as it appeared from our records she was being assessed 39.1 acres in the NE $\frac{1}{4}$, and Mr. Cartwright was also being assessed for this same land. The discrepancy was evidently in the transcription of the Hammond Irrigation District records, as in these records we had the NE $\frac{1}{4}$ for both Mrs. Reichert and Mr. Cartwright. Upon receipt of your letter I find that Mrs. Reichert should have been assessed for the NE $\frac{1}{4}$, which straightened out the entire discrepancy.

I wish to thank you again for writing this letter straightening out this matter and also wish to emphasize that we in no way meant to infer that your records were not accurate or up-to-date in your County Courthouse. As you no doubt know, since the original land survey was made along the Yellowstone River the river channel has changed considerably, thus making it very difficult to correctly plot the land as it now is today. I might further state that when the work that we are doing in Rosebud County is completed, a write-up and set of maps in book form, showing all irrigated land, streams, roads, etc. as they exist today will be made available to you and anyone in Rosebud County who might have use of these publications.

Page two

We are enclosing a plat of Mrs. Reichert's land as we have it mapped, showing the part that is now irrigated or was irrigated in 1947. For each farm or farm unit in Rosebud County these same individual maps have been made. According to our survey we show 109.9 acres being irrigated by Mrs. Reichert in 1947.

Very truly yours,

Gerald S. Oravetz
Assistant State Engineer

GU/a
enc.



STATE OF MONTANA
STATE ENGINEERS OFFICE
Water Resources Survey

Code No. 23A
County Rosebud
T. 6N R. 39E

Name of Land Owner M. W. Tadsen P. F. Robinson Address Looneyth, Mont
Name of Operator _____ Address _____

Part A

TO BE FILED BY THOSE OBTAINING IRRIGATION WATER FROM
A DITCH COMPANY OR IRRIGATION DISTRICT

1. Water is delivered by: Yellowstone Irr dist
Name of Ditch, Ditch Company or District Supplying Water
2. State the number of acres you irrigate under this system 215.0 Shares you hold 226.19
3. If you obtain water from more than one Company, give the number of shares, acres irrigated and the name of the Company under "Remarks." If you obtain water from a Ditch Company and also have a private system fill in both Part A and Part B.

Part B

TO BE FILED BY THOSE WHO HAVE A PRIVATE DITCH, PUMP OR IRRIGATION SYSTEM
or those who have a private water right under a Ditch Company

4. In what year was this land first irrigated? Date _____
5. Give the name of the original appropriator (first user): _____
6. Give the date appropriated _____ Amount filed on: Miners Inches _____ C. F. S. _____
7. State the total number of acres irrigated under this system: _____
8. Give the point of diversion: $\frac{1}{4}$ $\frac{1}{4}$ Section _____ Township _____ Range _____

Part C

TO BE FILED BY ALL WATER USERS IN ADDITION TO PART A OR PART B

9. Source of Water: Yellowstone River
Name of stream or lake from which water is originally diverted
10. Water is obtained by: (Check one) Gravity ☒ Pumping _____ Other _____
11. What is the greatest number of acres you have irrigated? 226.19 Date _____
12. How many acres did you irrigate in 1947? (Crop and pasture) 215.0
13. State the total number of additional acres that could be irrigated by increasing the water supply, land leveling, etc. 11.19 This land is under what ditch? Same
14. How many acres of seeped land do you have which could be drained and put into production? 11.19
15. What is the condition of your irrigation system? Good
16. Is your water supply adequate? Yes ☒ No _____ Explain _____
17. REMARKS: _____

Over

NOTE: The foregoing questions apply only to irrigated land shown on this plat.

DESCRIPTION AND MAP OF FARM

18. Legal Description of this Farm

See WR 2 for Map & dis.



IRRIGATED LAND



NON-IRRIGATED LAND

North

SHOW EXACT POSITION OF EACH DITCH ON THE EAST OR WEST SIDE OF THE FARM

West

East

South

19. If the above land is irrigated from more than one ditch please give the acreage under each ditch in 19A and indicate the location of the land irrigated from each on the above map.

19A. Ditch: Yellowstone Irr ditch Acres: 215.0
Ditch: _____ Acres: _____

Information supplied by:

Name

Field Survey

Address

Date

7/17/46

REMARKS:

Johnson Cook Paulist

If you cannot answer all of the questions on this form answer as many as you can and return the form to us as soon as possible.

STATE ENGINEER'S OFFICE
WATER RESOURCES SURVEYCOUNTY RosebudFILE NO. (25) 23AOwner Tadsen, M. W. & Robinson, P. L. Address Forsyth

AAA Owner Address

Operator Address

New Owner Address

New Operator Address

Assessment Record yesCounty 168
Assessed Acreage 226.19Legal Description of This Farm Lot 3, NWNW, S²NW, S² sec. 23 T. 6N - R. 39E.Yell. Irr. Dist.

Total Acres in Farm

Code Number 23APhoto No. MA 16-124

AAA Contract No.

AAA Total Cropland Acreage 215.0App. No. 41

Decree No.

Land is located in

Twp. 6N. Rge. 39E. Twp. Rge.

Twp. Rge. Twp. Rge.

Filed in Twp. 6N. Rge. 39E.

Remarks

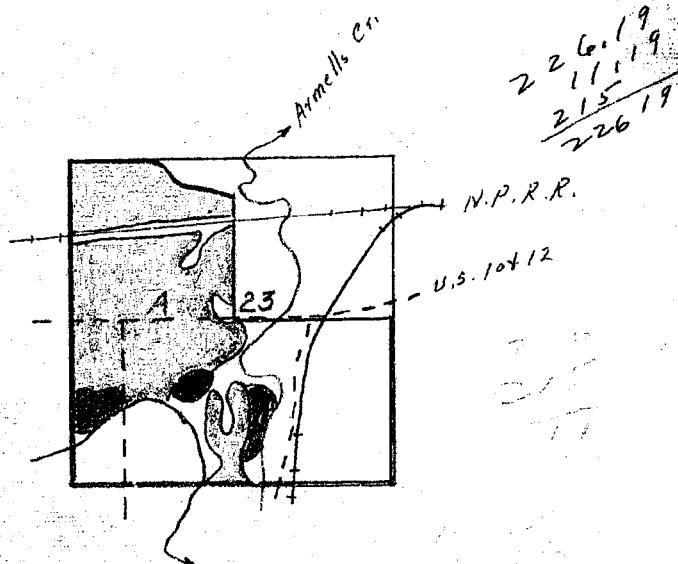



NOTICE
When forms are the
property of the State
of Montana and must
be returned.

STATE OF MONTANA
STATE ENGINEERS OFFICE

Water Resources Survey

FORM WR-1-2M 12-47

Code No. 28 - 23A

County Rosebud

T. 6N. R. 39E.

Name of Land Owner Tadsen, M.W. & Robinson, P.L. Address Forsyth, Montana

Name of Operator Address

Part A

TO BE FILED BY THOSE OBTAINING IRRIGATION WATER FROM
A DITCH COMPANY OR IRRIGATION DISTRICT

1. Water is delivered by: Yellowstone Irrigation
Name of Ditch, Ditch Company or District Supplying Water
2. State the number of acres you irrigate under this system 223 Shares you hold
3. If you obtain water from more than one Company, give the number of shares, acres irrigated and the name of the Company under "Remarks." If you obtain water from a Ditch Company and also have a private system fill in both Part A and Part B.

Part B

TO BE FILED BY THOSE WHO HAVE A PRIVATE DITCH, PUMP OR IRRIGATION SYSTEM
or those who have a private water right under a Ditch Company

4. In what year was this land first irrigated? Date
5. Give the name of the original appropriator (first user): Mr. POPE
6. Give the date appropriated Amount filed on: Miners Inches C. F. S.
7. State the total number of acres irrigated under this system: 223
8. Give the point of diversion: $\frac{1}{4}$ $\frac{1}{4}$ Section Township Range

Part C

TO BE FILED BY ALL WATER USERS IN ADDITION TO PART A OR PART B

9. Source of Water: Yellowstone River
Name of stream or lake from which water is originally diverted
10. Water is obtained by: (Check one) Gravity ☒ Pumping ☐ Other ☐
11. What is the greatest number of acres you have irrigated? 223 Date
12. How many acres did you irrigate in 1947? (Crop and pasture) 223
13. State the total number of additional acres that could be irrigated by increasing the water supply, land leveling, etc. This land is under what ditch?
14. How many acres of seeped land do you have which could be drained and put into production?
15. What is the condition of your irrigation system?
16. Is your water supply adequate? Yes ☐ No ☐ Explain
17. REMARKS:

Over

NOTE: The foregoing questions apply only to irrigated land shown on this plot.

DESCRIPTION AND MAP OF FARM

18. Legal Description of this Farm Lot 3, NW1/4, S1/4, Sec 23, T. 6N., R. 39E.



IRRIGATED LAND



NON-IRRIGATED LAND



potential land

North

ownership boundary

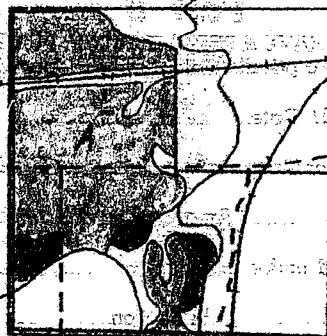

West

East

South

Dwelling covers
only irrigated land.
All ownership for
dry land not shown.

19. If the above land is irrigated from more than one ditch please give the acreage under each ditch in 19A and indicate the location of the land irrigated from each on the above map.

19A. Ditch: *Yellowstone irrigator* Acres: *223*

Ditch: *Staircase & Robinson* Acres: _____

Information supplied by:

Name _____ Address _____ Date _____

REMARKS: _____

If you cannot answer all of the questions on this form answer as many as you can and return the form to us as soon as possible.



NOTICE
These forms are the
property of the State
of Montana and must
be returned.

STATE OF MONTANA
STATE ENGINEERS OFFICE

Water Resources Survey

FORM WR-1-24-19-47
Code No. 17B20A
County Rosebud
T. 6N R. 39E

Name of Land Owner Rosebud Co. Address Forneyth, Mont
Name of Operator Gene M. Parry Address Forneyth, "

Part A

TO BE FILED BY THOSE OBTAINING IRRIGATION WATER FROM
A DITCH COMPANY OR IRRIGATION DISTRICT

1. Water is delivered by: Yellowstone Irr dist
Name of Ditch, Ditch Company or District Supplying Water
2. State the number of acres you irrigate under this system 17.74 Shares you hold
3. If you obtain water from more than one Company, give the number of shares, acres irrigated and the name of the Company under "Remarks." If you obtain water from a Ditch Company and also have a private system fill in both Part A and Part B.

Part B

TO BE FILED BY THOSE WHO HAVE A PRIVATE DITCH, PUMP OR IRRIGATION SYSTEM
or those who have a private water right under a Ditch Company

4. In what year was this land first irrigated? Date
5. Give the name of the original appropriator (first user):
6. Give the date appropriated: Amount filed on: Miners Inches C. F. S.
7. State the total number of acres irrigated under this system:
8. Give the point of diversion: $\frac{1}{4}$ $\frac{1}{2}$ Section Township Range

Part C

TO BE FILED BY ALL WATER USERS IN ADDITION TO PART A OR PART B

9. Source of Water: Yellowstone River
Name of stream or lake from which water is originally diverted
10. Water is obtained by: (Check one) Gravity ☒ Pumping Other
11. What is the greatest number of acres you have irrigated? Date
12. How many acres did you irrigate in 1947? (Crop and pasture) 17.74
13. State the total number of additional acres that could be irrigated by increasing the water supply, land leveling, etc. 0 This land is under what ditch?
14. How many acres of seeped land do you have which could be drained and put into production? 0
15. What is the condition of your irrigation system? Good
16. Is your water supply adequate? Yes ☒ No Explain
17. REMARKS:

This land uses waste water from
Yellowstone Irr dist.

Over

NOTE: The foregoing questions apply only to irrigated land shown on this plat.

DESCRIPTION AND MAP OF FARM

18. Legal Description of this Farm

*That portion of Sec. 17 & 20 between
N.P.R.R. and Yellowstone River Channel*



IRRIGATED LAND



NON-IRRIGATED LAND

North

NOTE: BECAUSE OF THE PRESENT CONDITION OF THE LAND, THE FOLLOWING DESCRIPTION IS GIVEN FOR THE LAND SHOWN ON THIS MAP.

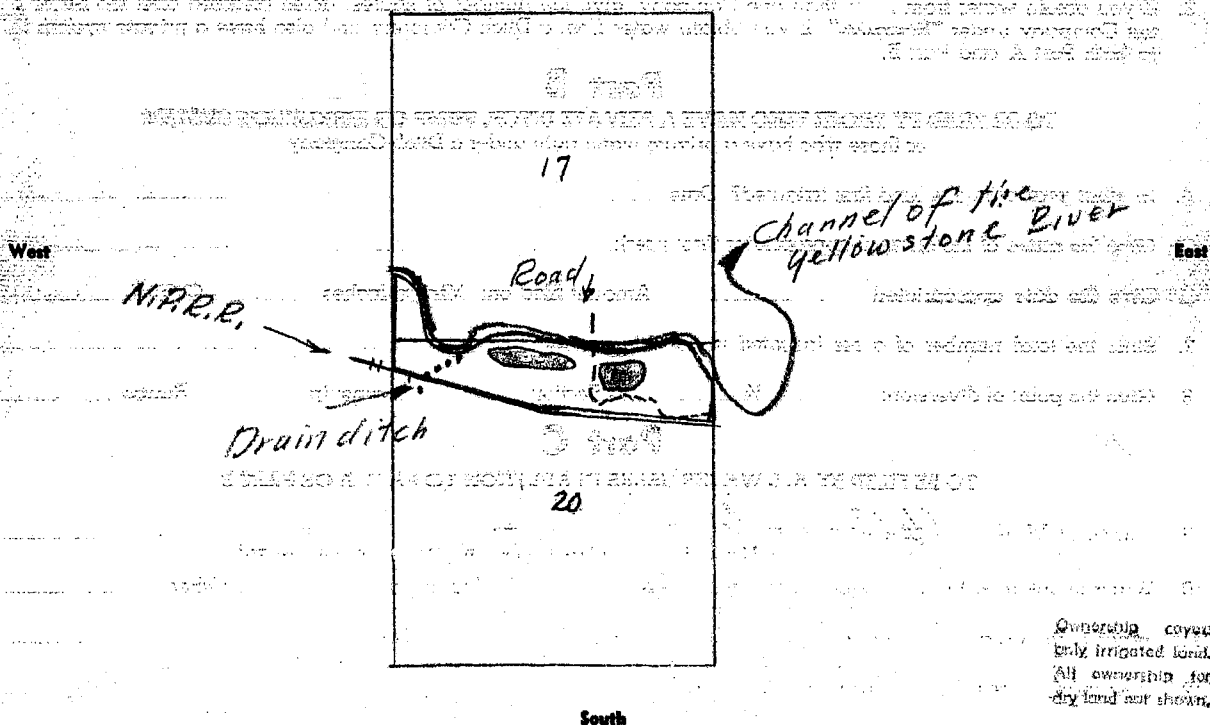

19. If the above land is irrigated from more than one ditch please give the acreage under each ditch in 19A and indicate the location of the land irrigated from each on the above map.

19A. Ditch: *Yellowstone Irr. ditch* Acres: *17.74*

Ditch: _____ Acres: _____

Information supplied by:

Name *Jess. M. Perez* Address _____ Date *7/16/47*

REMARKS: *to D. Paulist & J. Cook*

If you cannot answer all of the questions on this form answer as many as you can and return the form to us as soon as possible.

STATE ENGINEER'S OFFICE
WATER RESOURCES SURVEYCOUNTY Rosebud Co.FILE NO. (25) 17B, 20AOwner Rosebud Co.Address Forsyth

AAA Owner

Address

Operator Brown, RockwoodAddress Billings

New Owner

Address

New Operator Jess. M. PerezAddress Forsyth, MontAssessment Record 5 ac. out of Lot 4 sec. 20 T. 6N. - R. 39E.(assessed to Rockwood Brown)Dist. ass. NWNW, Lot 3 sec. 20 6N-39E County 5.00Assessed Acreage 17.74

Legal Description of This Farm

N2N2, N. of RR, sec 20, 5N4 5N4, 1N ofRiver channel Sec. 17 - T6N R39E(Yell. Irr. Dist.) Waste Water

Total Acres in Farm

Code Number 17B, 20APhoto No. MA 16-124

AAA Contract No.

AAA Total Cropland Acreage

App. No. 374, 445, 446

Decree No.

Land is located in

Twp. 6N Rge. 39E Twp. Rge.

Twp. Rge. Twp. Rge.

Filed in Twp. 6N Rge. 39E

Remarks

Y.R.B.



These forms are the property of the State of Montana and must be returned.

STATE OF MONTANA
STATE ENGINEERS OFFICE

Water Resources Survey

Code No. 14A

County Rosebud

T. 6N R. 39E

Name of Land Owner A. P. Sherman Address Forsyth, Mont

Name of Operator H. C. Sherman Address " "

Part A

TO BE FILED BY THOSE OBTAINING IRRIGATION WATER FROM
A DITCH COMPANY OR IRRIGATION DISTRICT

1. Water is delivered by: Name of Ditch, Ditch Company or District Supplying Water
2. State the number of acres you irrigate under this system. Shares you hold.
3. If you obtain water from more than one Company, give the number of shares, acres irrigated and the name of the Company under "Remarks." If you obtain water from a Ditch Company and also have a private system fill in both Part A and Part B.

Part B

TO BE FILED BY THOSE WHO HAVE A PRIVATE DITCH, PUMP OR IRRIGATION SYSTEM
or those who have a private water right under a Ditch Company

4. In what year was this land first irrigated? Date (See form)
5. Give the name of the original appropriator (first user):
6. Give the date appropriated. Amount filed on: Miners Inches C. F. S.
7. State the total number of acres irrigated under this system:
8. Give the point of diversion: 1/4 1/4 Section Township Range

Part C

TO BE FILED BY ALL WATER USERS IN ADDITION TO PART A OR PART B

9. Source of Water: Yellowstone River
Name of stream or lake from which water is originally diverted
10. Water is obtained by: (Check one) Gravity Pumping ☒ Other
11. What is the greatest number of acres you have irrigated? ? Date
12. How many acres did you irrigate in 1947? (Crop and pasture) 41.0
13. State the total number of additional acres that could be irrigated by increasing the water supply, land leveling, etc. 17.0 This land is under what ditch? Same
14. How many acres of seeped land do you have which could be drained and put into production?
15. What is the condition of your irrigation system? Good
16. Is your water supply adequate? Yes ☒ No Explain
17. REMARKS: Private Pumps Yell. River

Over

1
inel
9E
at

name of
system fill

y, land level-

NOTE: The foregoing questions apply only to irrigated land shown on this plat.

DESCRIPTION AND MAP OF FARM

18. Legal Description of this Farm Lot 5, Sec 11, T6N, R3E, 12,
9, 11, SE 1/4 NW 1/4, Sec 14, T6N, R3E



IRRIGATED LAND



NON-IRRIGATED LAND

potential land

North

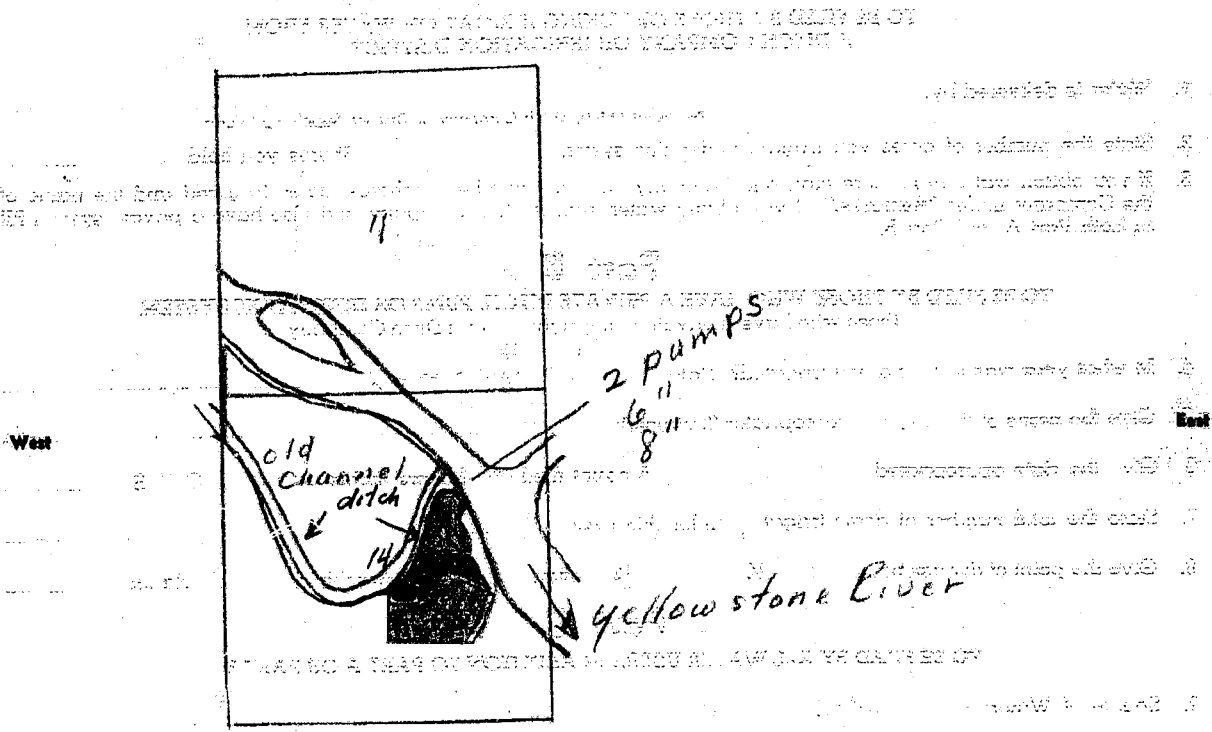

Ownership covers
only irrigated land.
All ownership for
dry land not shown.

South

19. If the above land is irrigated from more than one ditch please give the acreage under each ditch in 19A and indicate the location of the land irrigated from each on the above map.

19A. Ditch: Sherman Pump ditch from Yell. River Acres: 41.0

Ditch: _____ Acres: _____

Information supplied by:

Name See attached form Address _____ Date _____

REMARKS: _____

If you cannot answer all of the questions on this form answer as many as you can and return the form to us as soon as possible.

Farm Checked

STATE OF MONTANA

Code No. 14A-110

By Dave, Sim

STATE ENGINEER'S OFFICE

County Rosebud

Area Forsyth

WATER RESOURCES SURVEY

T. 6N R. 39E Sec. 14

Date 7/17/47

Photo No. MA 16-124

Legal Land Owner A.P. Sherman Estate

Address Forsyth

Operator H.E. Sherman

Address Forsyth

Water is delivered by:

Federal Project

Pres. Pot.

Ditch Company

Pres. Pot.

Irrigation District

Pres. Pot.

Private System ☒

Pres. 41 Pot. 17a

Totals

Flood

Pump ☒

Reservoir

Gravity

Size and Capacity, Pump, etc. 2 pumps 8 in Cent. 32 HP Sta. (2.5) water, 5 in Cent. 8 HP drive
10' H.P.

Original Appropriator, Company 1

App. No.

Original Appropriator, Private no filing shown

App. No. ☒

(Show date of appropriation under Remarks)

Is the system an extension of another system?

Yes No ☒

Is all land irrigated from one system?

Yes ☒ No

(If No, show break down on map)

Source of Water Yellowstone River

Acres Irrigated 19.47 4.4 ac.

Potential Acres 17a

Seeped 0

Explain need only to be seeded

Condition of System good

Adequate Supply

Yes ☒

No

Explain out of Yellowstone River

Topography river bottom

Information From

Remarks Was made according to H.E. Sherman (made when this land was part of Custer Co.)

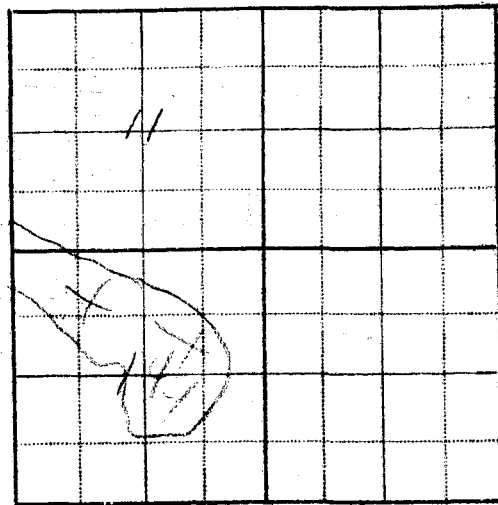



NOTICE
These forms are the
property of the State
of Montana and must
be returned.

STATE OF MONTANA
STATE ENGINEERS' OFFICE
Water Resources Survey

Code No. 20D

County Rosebud

T. 6N. R. 39E.

Name of Land Owner Spannagel, John Address Forsyth, Montana

Name of Operator _____ Address _____

Part A

TO BE FILED BY THOSE OBTAINING IRRIGATION WATER FROM
A DITCH COMPANY OR IRRIGATION DISTRICT

1. Water is delivered by: Yellowstone Irrigation District
Name of Ditch, Ditch Company or District Supplying Water
2. State the number of acres you irrigate under this system 90 Shares you hold
3. If you obtain water from more than one Company, give the number of shares, acres irrigated and the name of the Company under "Remarks." If you obtain water from a Ditch Company and also have a private system fill in both Part A and Part B.

Part B

TO BE FILED BY THOSE WHO HAVE A PRIVATE DITCH, PUMP OR IRRIGATION SYSTEM
or those who have a private water right under a Ditch Company

4. In what year was this land first irrigated? Date _____
5. Give the name of the original appropriator (first user): _____
6. Give the date appropriated _____ Amount filed on: Miners Inches _____ C. F. S. _____
7. State the total number of acres irrigated under this system: _____
8. Give the point of diversion: $\frac{1}{4}$ $\frac{1}{4}$ Section _____ Township _____ Range _____

Part C

TO BE FILED BY ALL WATER USERS IN ADDITION TO PART A OR PART B

9. Source of Water: Yellowstone River
Name of stream or lake from which water is originally diverted
10. Water is obtained by: (Check one) Gravity ☒ Pumping _____ Other _____
11. What is the greatest number of acres you have irrigated? 90 Date 1947
12. How many acres did you irrigate in 1947? (Crop and pasture) 90
13. State the total number of additional acres that could be irrigated by increasing the water supply, land leveling, etc. 10 This land is under what ditch? Yellowstone Irrigation District
14. How many acres of seeped land do you have which could be drained and put into production? none
15. What is the condition of your irrigation system? good
16. Is your water supply adequate? Yes ☒ No _____ Explain Limited at peaks of irrigation
17. REMARKS: Approximate 300 or 400 acres but water is supplied by same ditch

Over

NOTE: The foregoing questions apply only to irrigated land shown on this plat.

DESCRIPTION AND MAP OF FARM

18. Legal Description of this Farm SE 1/4 NE 1/4 Less R/W., NE 1/4 Sec. 20, T. 6N., R. 39E.



IRRIGATED LAND



NON-IRRIGATED LAND

North

West

East

South

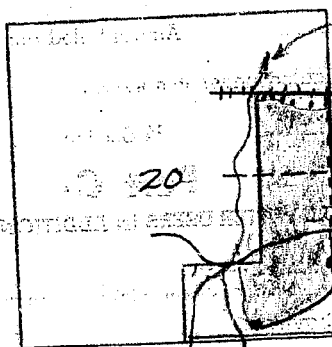

Drainage

N.P.R.R.

Drain ditch

Road

U.S. Hwy No-10-12

20

yellowstone dist. Canal

pumps

Ownership covers
only irrigated land.
All ownership for
dry land not shown.

19. If the above land is irrigated from more than one ditch please give the acreage under each ditch in 19A and indicate the location of the land irrigated from each on the above map.

19A. Ditch: _____ Acres: _____

Ditch: _____ Acres: _____

Information supplied by: _____
Name John L. Spangiel Address Tonight Date Mar 20, 1948

REMARKS: _____

If you cannot answer all of the questions on this form answer as many as you can and return the form to us as soon as possible.

STATE ENGINEER'S OFFICE
WATER RESOURCES SURVEY

L.H. 2/24

COUNTY Rosebud

FILE NO. (28) 20D

Owner Spannager, John

Address Forsyth

AAA Owner

Address

Operator

Address

New Owner

Address

New Operator

Address

Assessment Record SENE 1/33 R/W, NESE, S²SE sec. 20 T. 6N -
R. 39E

County 60.00
Assessed Acreage 57.31

Legal Description of This Farm

(Same)

Yell. Irr. Dist. (part by pump)

Total Acres in Farm 151.0

Code Number 20D

Photo No. MA16-124

AAA Contract No.

AAA Total Cropland Acreage 135.7

Airp. No. 848, 877

Decree No.

Land is located in

Twp. 6N, Rge. 39E Twp. Rge.

Twp. Rge. Twp. Rge.

Filed in Twp. 6N, Rge. 39E

Remarks

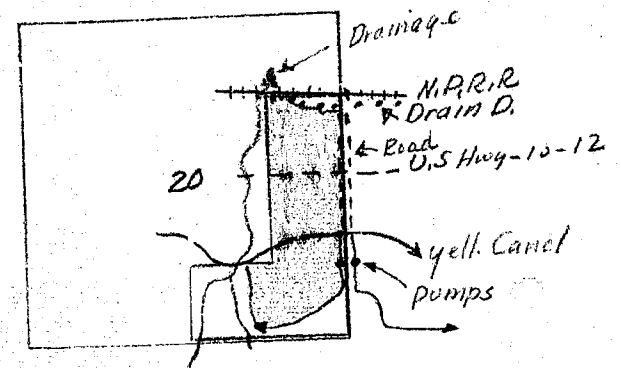

ass acreage must be for land below ditch not including land pumped.

Y.R.B.



NOTICE
These forms are the
property of the State
of Montana and must
be returned.

STATE OF MONTANA
STATE ENGINEERS OFFICE
Water Resources Survey

Code No. 14F, 23A

County Rosebud

T. 6N. R. 39E.

Name of Land Owner Tadsen, A. P. Address Forsyth, Montana
Name of Operator Martenson, Chas. C. S. 14 Address Forsyth, Montana

Part A

TO BE FILED BY THOSE OBTAINING IRRIGATION WATER FROM
A DITCH COMPANY OR IRRIGATION DISTRICT

1. Water is delivered by: _____
Name of Ditch, Ditch Company or District Supplying Water
2. State the number of acres you irrigate under this system _____ Shares you hold _____
3. If you obtain water from more than one Company, give the number of shares, acres irrigated and the name of the Company under "Remarks." If you obtain water from a Ditch Company and also have a private system fill in both Part A and Part B.

Part B

TO BE FILED BY THOSE WHO HAVE A PRIVATE DITCH, PUMP OR IRRIGATION SYSTEM
or those who have a private water right under a Ditch Company

4. In what year was this land first irrigated? Date 1900
5. Give the name of the original appropriator (first user): A. P. Tadsen
6. Give the date appropriated _____ Amount filed on: Miners Inches _____ C. P. S. _____
7. State the total number of acres irrigated under this system: 120
8. Give the point of diversion: NE 1/4 SW 1/4 Section 14 Township 6N Range 39E

Part C

TO BE FILED BY ALL WATER USERS IN ADDITION TO PART A OR PART B

9. Source of Water: Yellowstone River
Name of stream or lake from which water is originally diverted
10. Water is obtained by: (Check one) Gravity _____ Pumping ☒ Other _____
11. What is the greatest number of acres you have irrigated? 120 Date June 1926
12. How many acres did you irrigate in 1947? (Crop and pasture) None
13. State the total number of additional acres that could be irrigated by increasing the water supply, land leveling, etc. 50 This land is under what ditch? _____
14. How many acres of seeped land do you have which could be drained and put into production? 40
15. What is the condition of your irrigation system? obsolete
16. Is your water supply adequate? Yes _____ No ☒ Explain only during season of
17. REMARKS: extreme high water does water
get to pump

Over

NOTE: The foregoing questions apply only to irrigated land shown on this plat.

DESCRIPTION AND MAP OF FARM

18. Legal Description of this Farm Lots 5, 13, 14, 15, 16, 17, 18, Sec. 14; ~~NE 1/4, SE 1/4 Sec. 23~~
T. 6N., R. 39E.

 IRRIGATED LAND  NON-IRRIGATED LAND

North

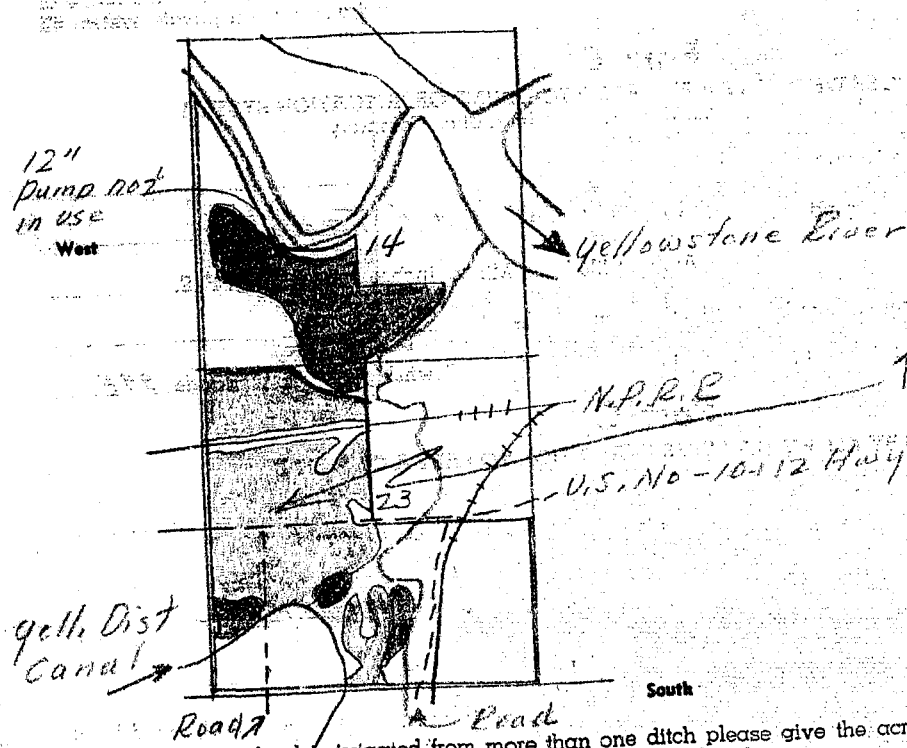

This piece under Tadsen Robinson on another farm Not owned by A.R. Aalsen.

Ownership covers only irrigated land. All ownership for dry land not shown.

19. If the above land is irrigated from more than one ditch please give the acreage under each ditch in 19A and indicate the location of the land irrigated from each on the above map.

19A. Ditch: _____ Acres: _____
 Ditch: _____ Acres: _____

Information supplied by:
 Name W.A. Langley Address Forsyth Date Mar 9, 1948

REMARKS: Land in section 23 is owned jointly by M.W. Tadsen and P.H. Robinson

If you cannot answer all of the questions on this form answer as many as you can and return the form to us as soon as possible.

STATE ENGINEER'S OFFICE
WATER RESOURCES SURVEYCOUNTY RosebudFILE NO. (2F) 14F, 23BOwner Tadson, A. P.Address ForsythAAA Owner Go Longley, W. A.

Address

Operator

Address

New Owner

Address

New Operator

Address

Assessment Record yesCounty 62
Assessed AcreageLegal Description of This Farm Lots 5, 13, 14, 15, 16, 17, 18 sec. 14;
Lot 2 sec. 23 T. 6N. - R. 39Eprivate pump, slough of Yell.

Total Acres in Farm

Code Number 14F, 23BPhoto No. MA 16-124

AAA Contract No.

AAA Total Cropland Acreage 117.0App. No. 41

Decree No.

Land is located in

Twp. 6N. Rge. 39E Twp. Rge.

Twp. Rge. Twp. Rge.

Filed in Twp. 6N. Rge. 39E

Remarks



Y.R.B.



These forms are the property of the State of Montana and must be returned.

STATE OF MONTANA
STATE ENGINEERS OFFICE
Water Resources Survey

FORM WR-1-216-12-67

Code No. 220

County Rosebud

T. 6N. R. 39E.

Name of Land Owner Todsen, Mignon Address Forsyth, Montana
Name of Operator Longley, W.A. Address Forsyth, Mont.

Part A

TO BE FILED BY THOSE OBTAINING IRRIGATION WATER FROM
A DITCH COMPANY OR IRRIGATION DISTRICT

1. Water is delivered by: Yellowstone Irrigation District
Name of Ditch, Ditch Company or District Supplying Water
2. State the number of acres you irrigate under this system. 117 Shares you hold
3. If you obtain water from more than one Company, give the number of shares, acres irrigated and the name of the Company under "Remarks." If you obtain water from a Ditch Company and also have a private system fill in both Part A and Part B.

Part B

TO BE FILED BY THOSE WHO HAVE A PRIVATE DITCH, PUMP OR IRRIGATION SYSTEM
or those who have a private water right under a Ditch Company

4. In what year was this land first irrigated? Date
5. Give the name of the original appropriator (first user):
6. Give the date appropriated Amount filed on: Miners Inches C. F. S.
7. State the total number of acres irrigated under this system:
8. Give the point of diversion: 1/4 1/4 Section Township Range

Part C

TO BE FILED BY ALL WATER USERS IN ADDITION TO PART A OR PART B

9. Source of Water: Yellowstone River
Name of stream or lake from which water is originally diverted
10. Water is obtained by: (Check one) Gravity ☒ Pumping ☐ Other ☐
11. What is the greatest number of acres you have irrigated? 117 Date Some every year
12. How many acres did you irrigate in 1947? (Crop and pasture) 117
13. State the total number of additional acres that could be irrigated by increasing the water supply, land leveling, etc. 300 A This land is under what ditch? Yellowstone - would be pumped from Ditch
14. How many acres of seeped land do you have which could be drained and put into production? None
15. What is the condition of your irrigation system? Good
16. Is your water supply adequate? Yes ☒ No ☐ Explain During peak demand supply is limited.
17. REMARKS: Additional acreage noted in Ques. 13 is located in Sec. 29

Over

NOTE: The foregoing questions apply only to irrigated land shown on this plat.

DESCRIPTION AND MAP OF FARM

18. Legal Description of this Farm SW 1/4 Sec. 21, SE 1/4 Sec. 22, All of Sec. 27,
Alt. of Sec. 29, T-6N., R. 39E.



IRRIGATED LAND



NON-IRRIGATED LAND

North

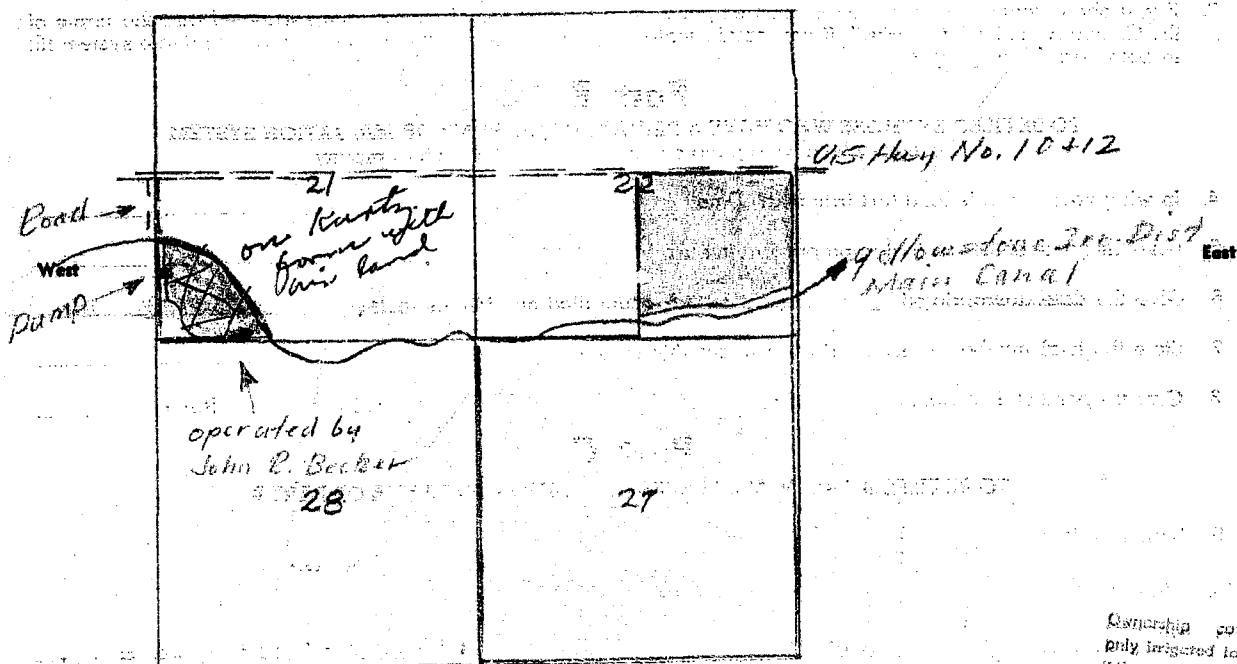

South

Ownership covers
only irrigated land.
All ownership for
dry land not shown.

19. If the above land is irrigated from more than one ditch please give the acreage under each ditch in 19A and indicate the location of the land irrigated from each on the above map.

19A. Ditch: Yellowstone Irr. Dist. Acres: 117.0
Ditch: _____ Acres: _____

Information supplied by:

Name W. A. Longley Address Forsyth, Mont Date 3/9/48

REMARKS: _____

If you cannot answer all of the questions on this form answer as many as you can and return the form to us as soon as possible.

STATE ENGINEER'S OFFICE
WATER RESOURCES SURVEY

COUNTY RosebudFILE NO. (2F) 22C-21D-27AOwner Todsen, Mignon Address Foreyth

AAA Owner Address

Operator Address

New Owner Address

New Operator Address

Assessment Record SE⁴ Sec. 22 T. 6N. - R. 39E.

County 100.00
Assessed Acreage 137.96

Legal Description of This Farm

SW⁴ So. of Canal, Sec 21, SE⁴, Sec 22, all of
Sec 27, T6N-R39E.
Yell. Irr. Dist.

Total Acres in Farm

Code Number 22CPhoto No. MA16-124

AAA Contract No.

AAA Total Cropland Acreage

App. No. M.R.

Decree No.

Land is located in

Twp. 6N. Rge. 39E Twp. Rge.

Twp. Rge. Twp. Rge.

Filed in Twp. 6N. Rge. 39E.

Remarks

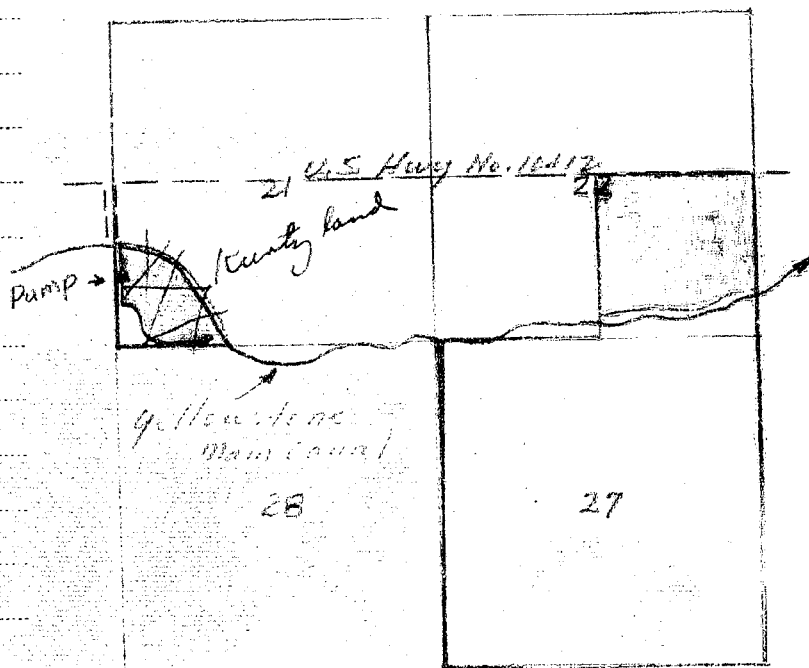

Y.R.B.



These forms are the property of the State of Montana and must be returned.

STATE OF MONTANA
STATE ENGINEERS OFFICE
Water Resources Survey

FORM WR-1-28 12-47

Code No. 3B
County Rosebud
T. 6N. R. 39E.

Name of Land Owner Tillitzki, Joe Address Forsyth, Montana
Name of Operator Stray, F. G. Address "

Part A

TO BE FILED BY THOSE OBTAINING IRRIGATION WATER FROM
A DITCH COMPANY OR IRRIGATION DISTRICT

1. Water is delivered by: Hammond Ditch
Name of Ditch, Ditch Company or District Supplying Water
2. State the number of acres you irrigate under this system 40 Shares you hold none
3. If you obtain water from more than one Company, give the number of shares, acres irrigated and the name of the Company under "Remarks." If you obtain water from a Ditch Company and also have a private system fill in both Part A and Part B.

Part B

TO BE FILED BY THOSE WHO HAVE A PRIVATE DITCH, PUMP OR IRRIGATION SYSTEM
or those who have a private water right under a Ditch Company

4. In what year was this land first irrigated? Date 1945 Pumped from Porcupine
5. Give the name of the original appropriator (first user): C. V. Flint
6. Give the date appropriated _____ Amount filed on: Miners Inches C. F. S. 7
7. State the total number of acres irrigated under this system: about 40 acres
8. Give the point of diversion: 1/4 Section 6N Township 39E Range

Part C

TO BE FILED BY ALL WATER USERS IN ADDITION TO PART A OR PART B

9. Source of Water: Porcupine Riv.
Name of stream or lake from which water is originally diverted
10. Water is obtained by: (Check one) Gravity _____ Pumping X Other _____
11. What is the greatest number of acres you have irrigated? 40 Date 1945 & 1946
12. How many acres did you irrigate in 1947? (Crop and pasture) about 20
13. State the total number of additional acres that could be irrigated by increasing the water supply, land leveling, etc. 60 This land is under what ditch? Hammond
14. How many acres of seeped land do you have which could be drained and put into production? _____
15. What is the condition of your irrigation system? _____
16. Is your water supply adequate? Yes _____ No X Explain _____

17. REMARKS: I will irrigate 40 acres in 1948 by pumping from Hammond Ditch last year I was short on water from Porcupine Riv. this 40 acres is on the west end of the map that you show.

Over

NOTE: The foregoing questions apply only to irrigated land shown on this plat.

DESCRIPTION AND MAP OF FARM

18. Legal Description of this Farm S¹/₄ Sec. 3, T. 6N., R. 39E.



IRRIGATED LAND



NON-IRRIGATED LAND



potential Land

North

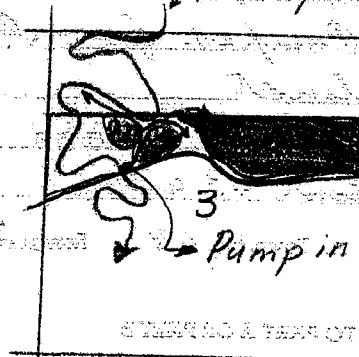

South

Ownership of land
only irrigated land.
RA ownership for
dry land not shown.

19. If the above land is irrigated from more than one ditch please give the acreage under each ditch in 19A and indicate the location of the land irrigated from each on the above map.

19A. Ditch: Hammond In ditch 60 acres potential Acres: _____

Ditch: Private Porcupine Creek Acres: 20.0

Information supplied by:

Name Joe Tilly Address Forsyth Mont Date Mar 4-48

REMARKS:

If you cannot answer all of the questions on this form answer as many as you can and return the form to us as soon as possible.

STATE ENGINEER'S OFFICE
WATER RESOURCES SURVEYL.S.
R-78COUNTY RosebudFILE NO. (25) 3BOwner Tillitzki, JoeAddress Forsyth

AAA Owner

Address

Operator Stray F. G.Address Forsyth

New Owner

Address

New Operator

Address

Assessment Record None

Assessed Acreage

Legal Description of This Farm

S2N2, No. of Canal, Sec 3, T6N R39EPump from Porcupine Cr.Total Acres in Farm 92.Code Number 3BPhoto No. MA 16-125

AAA Contract No.

AAA Total Cropland Acreage 83.9App. No. 489

Decree No.

Land is located in

Twp. 6N Rge. 39E Twp. 6N Rge. 40E

Twp. Rge. Twp. Rge.

Filed in Twp. 6N Rge. 39ERemarks Leak in HammondSiphon under this pump
gives constant water supply

Y.R.B.

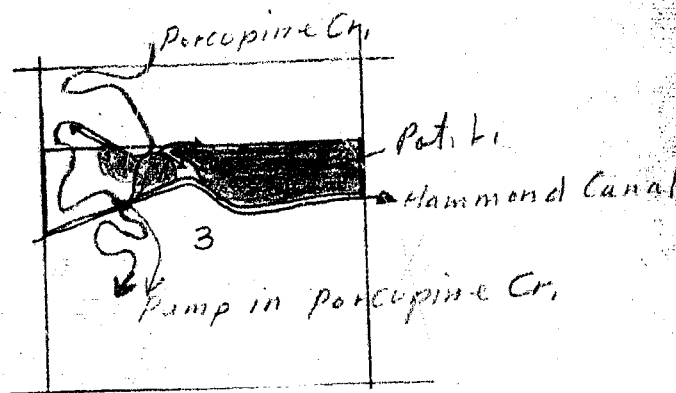
also has Canal
Sec 15-1-22
6N R40 - west



STATE OF MONTANA
STATE ENGINEERS OFFICE

Water Resources Survey

Code No. 7A

County Bozeman

T. 6N R. 39E

Name of Land Owner Turnell Bros. Address Longsight, Mont

Name of Operator Dan McJunkin Address "

Part A

TO BE FILED BY THOSE OBTAINING IRRIGATION WATER FROM
A DITCH COMPANY OR IRRIGATION DISTRICT

1. Water is delivered by: Hammond Irr Dist
Name of Ditch, Ditch Company or District Supplying Water
2. State the number of acres you irrigate under this system 163.9 Shares you hold 196.3
3. If you obtain water from more than one Company, give the number of shares, acres irrigated and the name of the Company under "Remarks." If you obtain water from a Ditch Company and also have a private system fill in both Part A and Part B.

Part B

TO BE FILED BY THOSE WHO HAVE A PRIVATE DITCH PUMP OR IRRIGATION SYSTEM
or those who have a private water right under a Ditch Company

4. In what year was this land first irrigated? Date _____
5. Give the name of the original appropriator (first user): _____
6. Give the date appropriated _____ Amount filed on: Miners Inches _____ C. F. S. _____
7. State the total number of acres irrigated under this system: _____
8. Give the point of diversion: _____ $\frac{1}{4}$ Section _____ Township _____ Range _____

Part C

TO BE FILED BY ALL WATER USERS IN ADDITION TO PART A OR PART B

9. Source of Water: Yellowstone River
Name of stream or lake from which water is originally diverted
10. Water is obtained by: (Check one) Gravity _____ Pumping ☒ Other _____
11. What is the greatest number of acres you have irrigated? ✓ Date _____
12. How many acres did you irrigate in 1947 (Crop and pasture) 163.9
State the total number of additional acres that could be irrigated by increasing the water supply, land leveling, etc. ✓ This land is under what ditch? ✓
14. How many acres of seeped land do you have which could be drained and put into production? ✓
15. What is the condition of your irrigation system? Fair
16. Is your water supply adequate? Yes ✓ No _____ Explain _____
17. REMARKS: First land in. out of upper ditch

NOTE: The foregoing questions apply only to irrigated land shown on this plat.

DESCRIPTION AND MAP OF FARM

18. Legal Description of this Farm _____



IRRIGATED LAND



NON-IRRIGATED LAND

North

West

East

South

19. If the above land is irrigated from more than one ditch please give the acreage under each ditch in 19A and indicate the location of the land irrigated from each on the above map.

19A. Ditch: _____ Acres: _____

Ditch: _____ Acres: _____

Information supplied by:

Name _____ Address _____ Date _____

REMARKS: _____

If you cannot answer all of the questions on this form answer as many as you can and return the form to us as soon as possible.

J.D.

STATE ENGINEER'S OFFICE
WATER RESOURCES SURVEY

COUNTY Rosebud

FILE NO. (2F) 7A

Owner Turnell Bros. Address Forsyth

AAA Owner _____ Address _____

Operator McDonkin, Dan Address Forsyth

New Owner _____ Address _____

New Operator _____ Address _____

Assessment Record SE¹/₄ NW¹/₄, NW¹/₄ SW¹/₄, NE¹/₄ SW¹/₄, Lot 5, NW¹/₄ NE¹/₄, SW¹/₄ NE¹/₄, NW¹/₄ SE¹/₄
Sec. 7 T. 6N. - R. 39E.

County 170.0
Assessed Acreage 196.3

Legal Description of This Farm _____

See - map small piece, between canals in next Twp., with
this - (NW¹/₄, W¹/₂ NE¹/₄, SW¹/₄ N. of River, E¹/₂ SE¹/₄ N. of River
(Hammond Irr. Dist.) T6N-R39E) Total Acres in Farm 468.0

Code Number 7A

Photo No. MA16-44

AAA Contract No. _____

AAA Total Cropland Acreage 163.9

App. No. N.R.

Decree No. _____

Land is located in

Twp. 6N. Rge. 39E Twp. _____ Rge. _____

Twp. _____ Rge. _____ Twp. _____ Rge. _____

Filed in Twp. 6N. Rge. 39E

Remarks _____

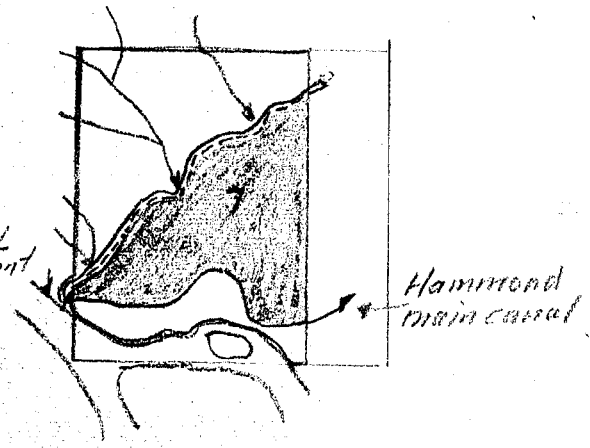

Y.R.B.



NOTICE
These forms are the
property of the State
of Montana and must
be returned.

STATE OF MONTANA
STATE ENGINEERS OFFICE
Water Resources Survey

Code No. 7D, 8A, 18E

County Rosebud

T. 6N. R. 39E.

Name of Land Owner Tulgestke, Otto

Address Forsyth, Montana

Name of Operator Otto Tulgestke

Address Forsyth Mont

Part A

TO BE FILED BY THOSE OBTAINING IRRIGATION WATER FROM
A DITCH COMPANY OR IRRIGATION DISTRICT

1. Water is delivered by: Pump Name of Ditch, Ditch Company or District Supplying Water Hammond Irrigation Dist
2. State the number of acres you irrigate under this system: 294 Shares you hold
3. If you obtain water from more than one Company, give the number of shares, acres irrigated and the name of the Company under "Remarks." If you obtain water from a Ditch Company and also have a private system fill in both Part A and Part B.

Part B

TO BE FILED BY THOSE WHO HAVE A PRIVATE DITCH, PUMP OR IRRIGATION SYSTEM
or those who have a private water right under a Ditch Company

4. In what year was this land first irrigated? Date May 1948
5. Give the name of the original appropriator (first user): Tulgestke & Tulgestke
6. Give the date appropriated: Amount filed on: Miners Inches C. F. S.
7. State the total number of acres irrigated under this system:
8. Give the point of diversion: 1/4 1/4 Section Township Range

Part C

TO BE FILED BY ALL WATER USERS IN ADDITION TO PART A OR PART B

9. Source of Water: Yellowstone River Name of stream or lake from which water is originally diverted
10. Water is obtained by: (Check one) Gravity ☒ Well ☐ Pumping ☐ Other
11. What is the greatest number of acres you have irrigated? 176 Date 1947
12. How many acres did you irrigate in 1947? (Crop and pasture) One Hundred Seventy Six
13. State the total number of additional acres that could be irrigated by increasing the water supply, land leveling, etc. 48 This land is under what ditch? Hammond Irrigation Dist
14. How many acres of seeped land do you have which could be drained and put into production? None
15. What is the condition of your irrigation system? Poor
16. Is your water supply adequate? Yes No ☒ Explain: A small Pump
17. REMARKS: Under Hammond ditch I pay tax for Pumping different prices as the price of fuel goes up for 1947 it was \$3.16 per acre

Over

NOTE: The foregoing questions apply only to irrigated land shown on this plat.

DESCRIPTION AND MAP OF FARM

18. Legal Description of this Farm Lot 7, Sec. 7; Lot 1, Sec. 18; Lots 3 & 4 Sec. 17; W $\frac{1}{2}$ Sec. 8;
W $\frac{1}{2}$ Sec. 8, T. 6N., R. 39E.



IRRIGATED LAND



NON-IRRIGATED LAND



potential Land

North

High Canal not in use on this land
Hammond Main Canal
Road
Drain ditch

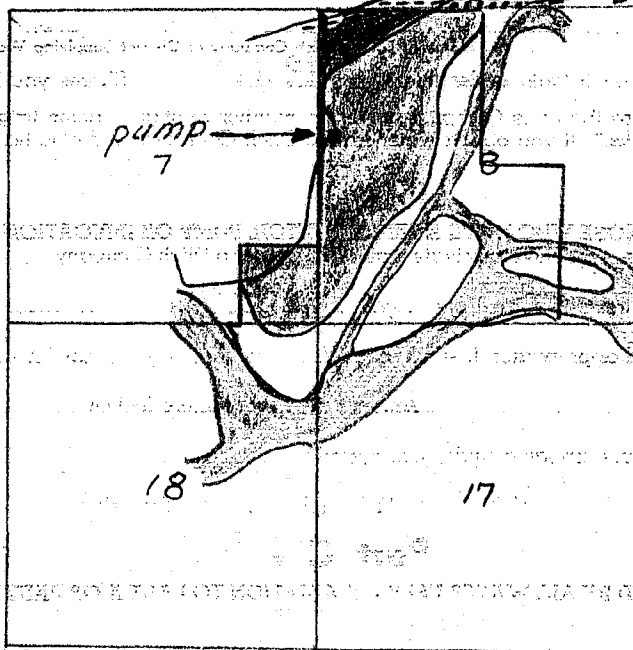

Yellowstone River

West

East

South

Ownership covers
 only irrigated land.
 All ownership for
 dry land not shown.

19. If the above land is irrigated from more than one ditch please give the acreage under each ditch in 19A and indicate the location of the land irrigated from each on the above map.

19A. Ditch: _____ Acres: _____

Ditch: _____ Acres: _____

Information supplied by:

Name _____ Address _____ Date _____

REMARKS: _____

If you cannot answer all of the questions on this form answer as many as you can and return the form to us as soon as possible.

STATE ENGINEER'S OFFICE
WATER RESOURCES SURVEY

COUNTY RosebudFILE NO. (28) 7D, 8A, 18EOwner Tulgestke, OttoAddress Forsyth

AAA Owner

Address

Operator

Address

New Owner

Address

New Operator

Address

Assessment Record W²NW⁴, Lots 3, 4, 9, 10, 11, 12, 13 Sec. 8 T. 6N. - R. 39ECounty 100.0
Assessed Acreage 111.4

Legal Description of This Farm

Lot 7, Sec 7, Lot 1, Sec 18, Lots 3 & 4 Sec 17,
W² Sec 8, W² SE⁴, Sec 8, T. 6N. R. 39E
Hammond Dist.

Total Acres in Farm

Code Number 7D, 8A, 18EPhoto No. MA 16-44 & 125

AAA Contract No.

AAA Total Cropland Acreage

App. No. N.R.

Decree No.

Land is located in

Twp. 6N Rge. 39E Twp. Rge.

Twp. Rge. Twp. Rge.

Filed in Twp. 6N Rge. 39E

Remarks

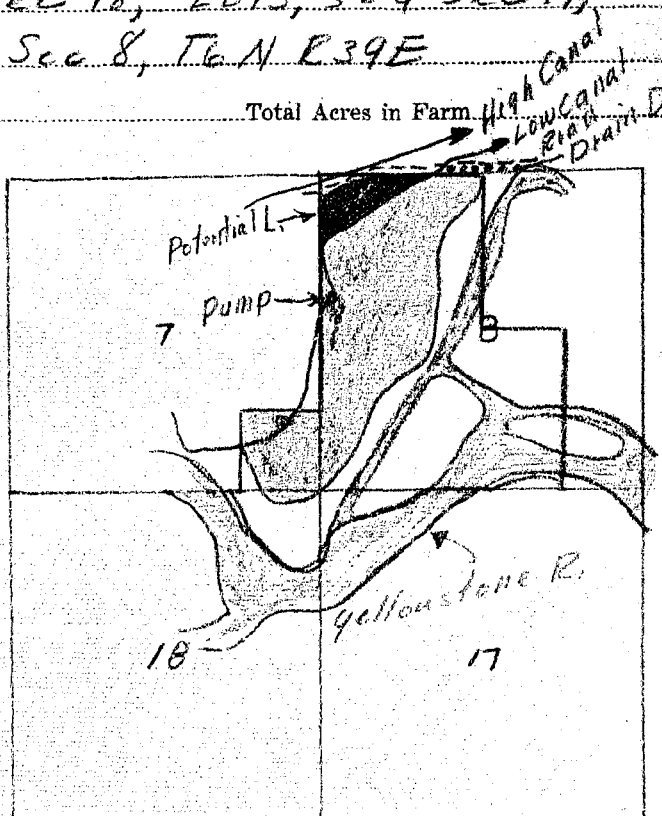

Figure 120 pacs.
18 pot.

V.R.B.



STATE OF MONTANA
STATE ENGINEERS OFFICE

Code No. 3C-9C-10C

County Rosebud

Water Resources Survey

T. 4 N. R. 39 E

Name of Land Owner

John H. White

Address

Sorsyth, Mont

Name of Operator

Address

Part A

TO BE FILED BY THOSE OBTAINING IRRIGATION WATER FROM
A DITCH COMPANY OR IRRIGATION DISTRICT.

1. Water is delivered by: Hammond Irr. Dist.
Name of Ditch, Ditch Company or District Supplying Water
2. State the number of acres you irrigate under this system. 205.0 Shares you hold 271.7
3. If you obtain water from more than one Company, give the number of shares, acres irrigated and the name of the Company under "Remarks." If you obtain water from a Ditch Company and also have a private system fill in both Part A and Part B.

Part B

TO BE FILED BY THOSE WHO HAVE A PRIVATE DITCH, PUMP OR IRRIGATION SYSTEM
or those who have a private water right under a Ditch Company

4. In what year was this land first irrigated? Date _____
5. Give the name of the original appropriator (first user): _____
6. Give the date appropriated _____ Amount filed on: Miners Inches _____ C. F. S. _____
7. State the total number of acres irrigated under this system: _____
8. Give the point of diversion: 1/4 1/4 Section _____ Township _____ Range _____

Part C

TO BE FILED BY ALL WATER USERS IN ADDITION TO PART A OR PART B

9. Source of Water: Yellowstone River
Name of stream or lake from which water is originally diverted
10. Water is obtained by: (Check one) Gravity _____ Pumping ☒ Other _____
11. What is the greatest number of acres you have irrigated? ☒ Date _____
12. How many acres did you irrigate in 1947? (Crop and pasture) 205.0
13. State the total number of additional acres that could be irrigated by increasing the water supply, land leveling, etc. 66.7 This land is under what ditch? Same
14. How many acres of seeped land do you have which could be drained and put into production? ☒
15. What is the condition of your irrigation system? Fair
16. Is your water supply adequate? Yes ☒ No _____ Explain _____

17. REMARKS:

Potential would need leveling
+ some cleaning on river bottom
+ creek bottom

Over

NOTE: The foregoing questions apply only to irrigated land shown on this plot.

DESCRIPTION AND MAP OF FARM

18. Legal Description of this Farm

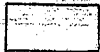

IRRIGATED LAND



NON-IRRIGATED LAND

North

West

East

South

Ownership covers
only irrigated land.
All ownership for
dry land not shown.

19. If the above land is irrigated from more than one ditch please give the acreage under each ditch in 19A and indicate the location of the land irrigated from each on the above map.

19A. Ditch: _____ Acres: _____

Ditch: _____ Acres: _____

Information supplied by:

Name _____ Address _____ Date _____

REMARKS: _____

If you cannot answer all of the questions on this form answer as many as you can and return the form to us as soon as possible.

STATE ENGINEER'S OFFICE
WATER RESOURCES SURVEYCOUNTY RoscoedFILE NO. (25) 3C, 9C, 10COwner White, John H.Address Forsyth, Mont

AAA Owner

Address

Operator

Address

New Owner

Address

New Operator

Address

Assessment Record S², S²N²S. of Canal less S²SE⁴SE⁴ sec. 3 T. 6N. -
R. 39E.County 274
Assessed Acreage 271.7

Legal Description of This Farm

S², S²N²S. of Canal less S²SE⁴SE⁴ sec. 3,
E²NE⁴, N²NE⁴SE⁴, sec. 9. Part W²NW⁴, Part NW¹SW⁴, Sec. 10
(Hammond Irr. Dist.) also pump T6N R39E
Total Acres in FarmCode Number 3C, 9C, 10CPhoto No. MA 16-125

AAA Contract No.

AAA Total Cropland Acreage

App. No. 489, 492

Decree No.

Land is located in

Twp. 6N. Rge. 39E. Twp. Rge.

Twp. Rge. Twp. Rge.

Filed in Twp. 6N. Rge. 39E

Remarks

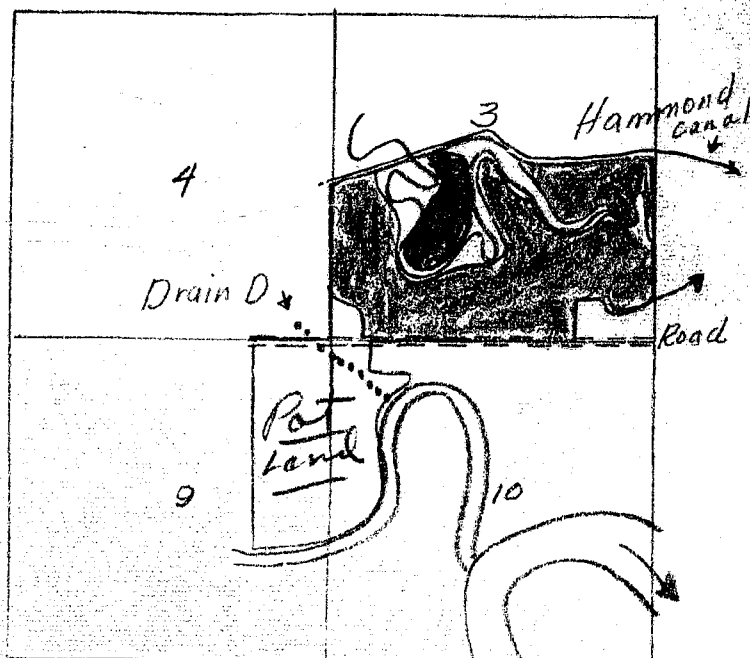

V.R.B