



NOTICE
These forms are the
property of the State
of Montana and must
be returned.

STATE OF MONTANA
STATE ENGINEERS OFFICE

22 Code No. 34A

County Residual

Water Resources Survey

T. 7N. R. 39E.

Name of Land Owner Mardis, Grant Address Forsyth, Mont.

Name of Operator _____ Address _____

Part A

**TO BE FILED BY THOSE OBTAINING IRRIGATION WATER FROM
A DITCH COMPANY OR IRRIGATION DISTRICT**

1. Water is delivered by: _____
Name of Ditch, Ditch Company or District Supplying Water
2. State the number of acres you irrigate under this system _____ Shares you hold _____
3. If you obtain water from more than one Company, give the number of shares, acres irrigated and the name of the Company under "Remarks." If you obtain water from a Ditch Company and also have a private system fill in both Part A and Part B.

Part B

**TO BE FILED BY THOSE WHO HAVE A PRIVATE DITCH, PUMP OR IRRIGATION SYSTEM
or those who have a private water right under a Ditch Company**

4. In what year was this land first irrigated? Date See attached filings.
5. Give the name of the original appropriator (first user): _____
6. Give the date appropriated _____ Amount filed on: Miners Inches _____ C. F. S. _____
7. State the total number of acres irrigated under this system: _____
8. Give the point of diversion: $\frac{1}{4}$ _____ $\frac{1}{4}$ Section _____ Township _____ Range _____

Part C

TO BE FILED BY ALL WATER USERS IN ADDITION TO PART A OR PART B

9. Source of Water: Gt. Porcupine Cr.
Name of stream or lake from which water is originally diverted
10. Water is obtained by: (Check one) Gravity Pumping _____ Other Flood
11. What is the greatest number of acres you have irrigated? 311 Date ????
12. How many acres did you irrigate in 1947? (Crop and pasture) 0
13. State the total number of additional acres that could be irrigated by increasing the water supply, land leveling, etc. 311 This land is under what ditch? old gravity ditch out of Gt. Porcupine Cr.
14. How many acres of seeped land do you have which could be drained and put into production? 0
15. What is the condition of your irrigation system? Abandoned condition
16. Is your water supply adequate? Yes _____ No X Explain _____
17. REMARKS: _____

Over

NOTE: The foregoing questions apply only to irrigated land shown on this plot.

DESCRIPTION AND MAP OF FARM

18. Legal Description of this Farm See attached WR2.

IRRIGATED LAND
 NON-IRRIGATED LAND
 Potential Irrigable Land

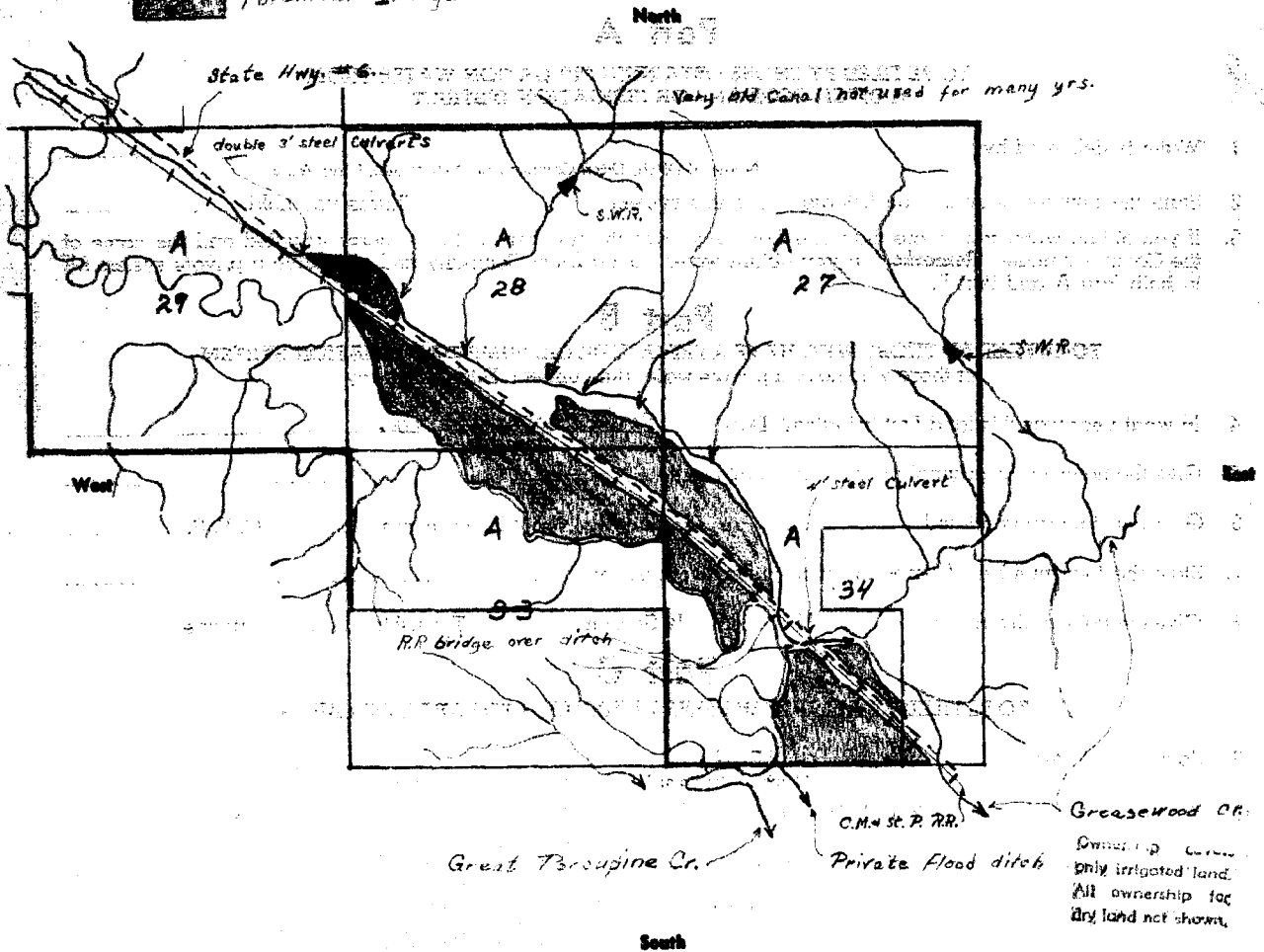

19. If the above land is irrigated from more than one ditch please give the acreage under each ditch in 19A and indicate the location of the land irrigated from each on the above map.

19A. Ditch: _____ Acres: 0

Ditch: _____ Acres: _____

Information supplied by:

Name _____ Address _____ Date 8/12/47

REMARKS: Field check by Cook - Johnson.

If you cannot answer all of the questions on this form answer as many as you can and return the form to us as soon as possible.

STATE ENGINEER'S OFFICE
WATER RESOURCES SURVEY

COUNTY Rosebud

FILE NO. 22 - 28A, 29A, 33A, 27A, 34A

Owner Mardis, Grant Address Forsyth, Montana

AAA Owner _____ Address _____

Operator N.O. Address _____

New Owner _____ Address _____

New Operator _____ Address _____

Assessment Record No

Assessed Acreage _____

Legal Description of This Farm All Sec. 27, 28, 29, N¹/₂ Sec. 33, W¹/₂ Sec. 34, N¹/₂ Sec. 34, E¹/₂ Sec. 34, T. 7N., R. 39E.

Checked August 12, 1947

Private, ^{Flood} Gravity Great Porcupine Cr. Total Acres in Farm _____

Code Number 28A, 29A, 33A, 27A, 34A

Photo No. MA-25-106, MA-11-04

AAA Contract No. _____

AAA Total Cropland Acreage 0

App. No. 497, 698, 491, 696, 498, 490, 289

Decree No. _____

Land is located in Twp. 7N. Rge. 39E. Twp. _____ Rge. _____

Twp. _____ Rge. _____ Twp. _____ Rge. _____

Filed in Twp. 7N. Rge. 39E.

Remarks _____
