

37A
22N28W

F-1-A

County SANDERS

T. 22N R. 28W Plat No. 37A

Farm Checked: Date 9-13-68

MONTANA WATER RESOURCES BOARD
Water Resources Survey

Photo No. _____

By MIKE

Legal Land Owner SEE PLAT Address _____

Operator _____ Address _____

Water is delivered by:— 1. Private System; 2. Ditch Company; 3. State Project; 4. Federal Project; 5. Irrigation District

App. No. Decree No.	NAME OF APPROPRIATOR TO WHOM DECREED	NAME OF STREAM	Date App. Date Priority	Miner's Inches	In Use	NAME OF DITCH (Water Delivered By)	No.	R/F	Present Irr. Acres	Irrigable Acres
1-10(B)	ALBERT P. FOLY	THOMPSON RIVER	9-11-82	3000						
1-10a	SAMUEL ALLISON	THOMPSON RIVER	1-15-86	20000						

NOTE: R—Denotes Regular Irrigation. F—Flood Irrigation.

Adequate Supply: Yes..... No..... Explain.....

Remarks
FOR MINING USE

River Basin Columbia

Also in: Plat No. _____ Twp. _____ Rge. _____	Plat No. _____ Twp. _____ Rge. _____	Plat No. _____ Twp. _____ Rge. _____
Plat No. _____ Twp. _____ Rge. _____	Plat No. _____ Twp. _____ Rge. _____	Plat No. _____ Twp. _____ Rge. _____

Information From: Field

TERRER 28W
SANDERS CO.

GEORGE WORTH
(G.G. JOHNSON TRUSTEE)

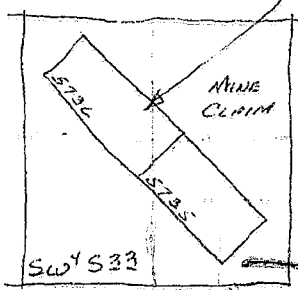

			8	2	1
			10	11	12

18	17	16	15	14	13
19	20	21	22	23	24
30	29	28	27	26	25
31	32	33	34	35	36

Land Ownership.....
.....
.....