

Dear Mr. Williams:

We have been informed by Arthur Van Costen that you now own this land and we are enclosing a form pertaining to it for you to fill out. We are sorry that this discrepancy occurred. Hoping to hear from you in the near future.

FORM SM-1

1. no account by
Almon Willingham 189

1619E

A STUDY OF MONTANA'S WATER RESOURCES

County Philadelphia Source of Information 2079

1. Water User Emelia Simpson Address Rock Point, Mont.

2. Stream Tributary to Basin

3. Point of Diversion $\frac{1}{2}$ $\frac{1}{2}$ Section Township Range

4. Description of System

5. Type of Irrigation

6. Original Appropriator	600	Address

7. First Use:	Year	Acres Irrigated

8. Maximum Use: Year Acres Irrigated

9. Present Use; Year	Acres Irrigated
10. Name of Beneficiary	
11. Name of Beneficiary	
12. Name of Beneficiary	
13. Name of Beneficiary	
14. Name of Beneficiary	
15. Name of Beneficiary	
16. Name of Beneficiary	
17. Name of Beneficiary	
18. Name of Beneficiary	
19. Name of Beneficiary	
20. Name of Beneficiary	
21. Name of Beneficiary	
22. Name of Beneficiary	
23. Name of Beneficiary	
24. Name of Beneficiary	
25. Name of Beneficiary	
26. Name of Beneficiary	
27. Name of Beneficiary	
28. Name of Beneficiary	
29. Name of Beneficiary	
30. Name of Beneficiary	
31. Name of Beneficiary	
32. Name of Beneficiary	
33. Name of Beneficiary	
34. Name of Beneficiary	
35. Name of Beneficiary	
36. Name of Beneficiary	
37. Name of Beneficiary	
38. Name of Beneficiary	
39. Name of Beneficiary	
40. Name of Beneficiary	
41. Name of Beneficiary	
42. Name of Beneficiary	
43. Name of Beneficiary	
44. Name of Beneficiary	
45. Name of Beneficiary	
46. Name of Beneficiary	
47. Name of Beneficiary	
48. Name of Beneficiary	
49. Name of Beneficiary	
50. Name of Beneficiary	
51. Name of Beneficiary	
52. Name of Beneficiary	
53. Name of Beneficiary	
54. Name of Beneficiary	
55. Name of Beneficiary	
56. Name of Beneficiary	
57. Name of Beneficiary	
58. Name of Beneficiary	
59. Name of Beneficiary	
60. Name of Beneficiary	
61. Name of Beneficiary	
62. Name of Beneficiary	
63. Name of Beneficiary	
64. Name of Beneficiary	
65. Name of Beneficiary	
66. Name of Beneficiary	
67. Name of Beneficiary	
68. Name of Beneficiary	
69. Name of Beneficiary	
70. Name of Beneficiary	
71. Name of Beneficiary	
72. Name of Beneficiary	
73. Name of Beneficiary	
74. Name of Beneficiary	
75. Name of Beneficiary	
76. Name of Beneficiary	
77. Name of Beneficiary	
78. Name of Beneficiary	
79. Name of Beneficiary	
80. Name of Beneficiary	
81. Name of Beneficiary	
82. Name of Beneficiary	
83. Name of Beneficiary	
84. Name of Beneficiary	
85. Name of Beneficiary	
86. Name of Beneficiary	
87. Name of Beneficiary	
88. Name of Beneficiary	
89. Name of Beneficiary	
90. Name of Beneficiary	
91. Name of Beneficiary	
92. Name of Beneficiary	
93. Name of Beneficiary	
94. Name of Beneficiary	
95. Name of Beneficiary	
96. Name of Beneficiary	
97. Name of Beneficiary	
98. Name of Beneficiary	
99. Name of Beneficiary	
100. Name of Beneficiary	

10. Last Use:	Year	Why Abandoned

11. Condition of System

12. Land Description *Lot 6 & 7, S¹ 2nd, Sec 16, T 150, R 19 E*

Remarks:

Handwritten text on lined paper:

Handwritten text is visible on the top line, appearing to be "Handwritten text".

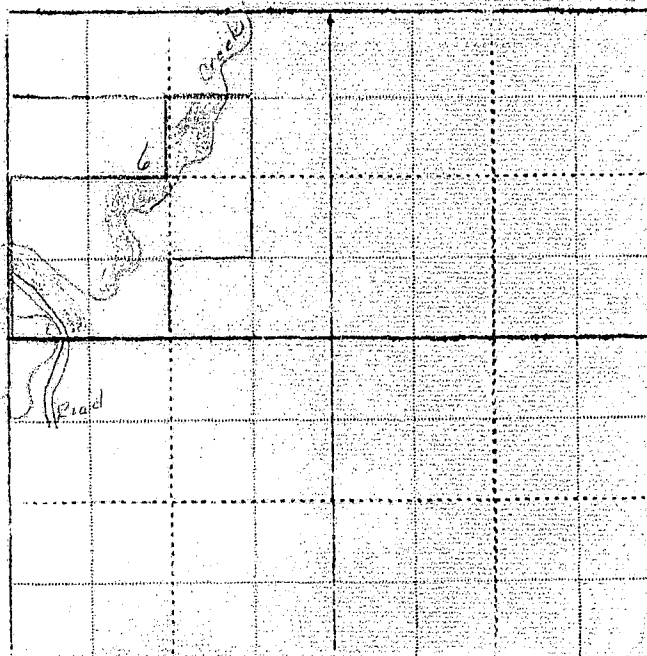

WITNESS: Information by

Place

Our records show that you have an appropriation made by The Montana Cattle Company, appropriated June 20, 1892 and filed June 21, 1892 from White Beaver Creek for 450 minors inches. Is this appropriation now in use?

4-A
5-A
6-A
FORM SM-1

188

18c 19 E

A STUDY OF MONTANA'S WATER RESOURCES

- County Stillwater Source of Information 857
1. Water User Edmond Williams Address Lead Point
2. Stream _____ Tributary to _____ Basin _____
3. Point of Diversion $\frac{1}{4}$ $\frac{1}{4}$ Section _____ Township _____ Range _____
4. Description of System _____
5. Type of Irrigation _____
6. Original Appropriator 101 Address _____
7. First Use: Year _____ Acres Irrigated _____
8. Maximum Use: Year _____ Acres Irrigated _____
9. Present Use: Year _____ Acres Irrigated _____
10. Last Use: Year _____ Why Abandoned _____
11. Condition of System _____
12. Land Description N 1/4 Sec 4, 2nd Dist, Lot 1, 18c 19 E, T 18c, R 19 E

Remarks: 18c 19 E

857, 2nd Dist, Sec 6

lot 1, 2nd Dist, 18c 19 E

Sec 6 - 2nd Dist, 18c 19 E

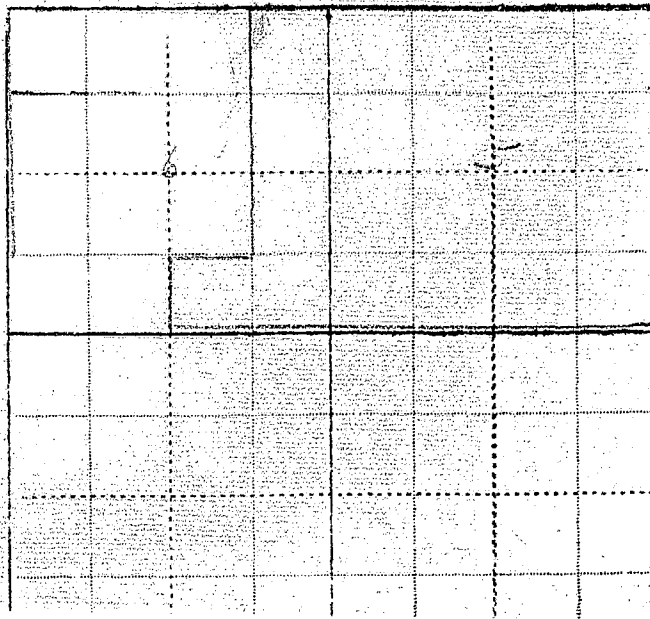

Our records show that you have an appropriation made by Robert Rogers, appropriated June 30, 1916 and filed June 30, 1916 from Cottonwood Creek and Springs for 40 minors inches. Is this appropriation now in use?

This land is now owned and operated by Almon Williams, of Reed Point, Montana. He can probably give you better information on it than I can.

Arthur Van Osten

6-B

FORM SM-1

188

19 E

A STUDY OF MONTANA'S WATER RESOURCES

County ChouteauSource of Information 8481. Water User Wm. E. VelleAddress Helena, Mont.2. Stream North Fork of the Yellowstone Rivertributary to Big Lost River3. Point of Diversion 1/21/2Section Township Range 4. Description of System 5. Type of Irrigation 6. Original Appropriator Address 7. First Use: Year Acres Irrigated 8. Maximum Use: Year Acres Irrigated 9. Present Use: Year Acres Irrigated 10. Last Use: Year Why Abandoned 11. Condition of System 12. Land Description lots 2, 3, 4, 5, 6, 7, 8, 9, 10, 11, 12, 13, 14, 15, 16, 17, 18, 19, 20, 21, 22, 23, 24, 25, 26, 27, 28, 29, 30, 31, 32, 33, 34, 35, 36, 37, 38, 39, 40, 41, 42, 43, 44, 45, 46, 47, 48, 49, 50, 51, 52, 53, 54, 55, 56, 57, 58, 59, 60, 61, 62, 63, 64, 65, 66, 67, 68, 69, 70, 71, 72, 73, 74, 75, 76, 77, 78, 79, 80, 81, 82, 83, 84, 85, 86, 87, 88, 89, 90, 91, 92, 93, 94, 95, 96, 97, 98, 99, 100, 101, 102, 103, 104, 105, 106, 107, 108, 109, 110, 111, 112, 113, 114, 115, 116, 117, 118, 119, 120, 121, 122, 123, 124, 125, 126, 127, 128, 129, 130, 131, 132, 133, 134, 135, 136, 137, 138, 139, 140, 141, 142, 143, 144, 145, 146, 147, 148, 149, 150, 151, 152, 153, 154, 155, 156, 157, 158, 159, 160, 161, 162, 163, 164, 165, 166, 167, 168, 169, 170, 171, 172, 173, 174, 175, 176, 177, 178, 179, 180, 181, 182, 183, 184, 185, 186, 187, 188, 189, 190, 191, 192, 193, 194, 195, 196, 197, 198, 199, 200, 201, 202, 203, 204, 205, 206, 207, 208, 209, 210, 211, 212, 213, 214, 215, 216, 217, 218, 219, 220, 221, 222, 223, 224, 225, 226, 227, 228, 229, 230, 231, 232, 233, 234, 235, 236, 237, 238, 239, 240, 241, 242, 243, 244, 245, 246, 247, 248, 249, 250, 251, 252, 253, 254, 255, 256, 257, 258, 259, 260, 261, 262, 263, 264, 265, 266, 267, 268, 269, 270, 271, 272, 273, 274, 275, 276, 277, 278, 279, 280, 281, 282, 283, 284, 285, 286, 287, 288, 289, 290, 291, 292, 293, 294, 295, 296, 297, 298, 299, 300, 301, 302, 303, 304, 305, 306, 307, 308, 309, 310, 311, 312, 313, 314, 315, 316, 317, 318, 319, 320, 321, 322, 323, 324, 325, 326, 327, 328, 329, 330, 331, 332, 333, 334, 335, 336, 337, 338, 339, 340, 341, 342, 343, 344, 345, 346, 347, 348, 349, 350, 351, 352, 353, 354, 355, 356, 357, 358, 359, 360, 361, 362, 363, 364, 365, 366, 367, 368, 369, 370, 371, 372, 373, 374, 375, 376, 377, 378, 379, 380, 381, 382, 383, 384, 385, 386, 387, 388, 389, 390, 391, 392, 393, 394, 395, 396, 397, 398, 399, 400, 401, 402, 403, 404, 405, 406, 407, 408, 409, 410, 411, 412, 413, 414, 415, 416, 417, 418, 419, 420, 421, 422, 423, 424, 425, 426, 427, 428, 429, 430, 431, 432, 433, 434, 435, 436, 437, 438, 439, 440, 441, 442, 443, 444, 445, 446, 447, 448, 449, 450, 451, 452, 453, 454, 455, 456, 457, 458, 459, 460, 461, 462, 463, 464, 465, 466, 467, 468, 469, 470, 471, 472, 473, 474, 475, 476, 477, 478, 479, 480, 481, 482, 483, 484, 485, 486, 487, 488, 489, 490, 491, 492, 493, 494, 495, 496, 497, 498, 499, 500, 501, 502, 503, 504, 505, 506, 507, 508, 509, 510, 511, 512, 513, 514, 515, 516, 517, 518, 519, 520, 521, 522, 523, 524, 525, 526, 527, 528, 529, 530, 531, 532, 533, 534, 535, 536, 537, 538, 539, 540, 541, 542, 543, 544, 545, 546, 547, 548, 549, 550, 551, 552, 553, 554, 555, 556, 557, 558, 559, 560, 561, 562, 563, 564, 565, 566, 567, 568, 569, 570, 571, 572, 573, 574, 575, 576, 577, 578, 579, 580, 581, 582, 583, 584, 585, 586, 587, 588, 589, 590, 591, 592, 593, 594, 595, 596, 597, 598, 599, 600, 601, 602, 603, 604, 605, 606, 607, 608, 609, 610, 611, 612, 613, 614, 615, 616, 617, 618, 619, 620, 621, 622, 623, 624, 625, 626, 627, 628, 629, 630, 631, 632, 633, 634, 635, 636, 637, 638, 639, 640, 641, 642, 643, 644, 645, 646, 647, 648, 649, 650, 651, 652, 653, 654, 655, 656, 657, 658, 659, 660, 661, 662, 663, 664, 665, 666, 667, 668, 669, 670, 671, 672, 673, 674, 675, 676, 677, 678, 679, 680, 681, 682, 683, 684, 685, 686, 687, 688, 689, 690, 691, 692, 693, 694, 695, 696, 697, 698, 699, 700, 701, 702, 703, 704, 705, 706, 707, 708, 709, 710, 711, 712, 713, 714, 715, 716, 717, 718, 719, 720, 721, 722, 723, 724, 725, 726, 727, 728, 729, 730, 731, 732, 733, 734, 735, 736, 737, 738, 739, 740, 741, 742, 743, 744, 745, 746, 747, 748, 749, 750, 751, 752, 753, 754, 755, 756, 757, 758, 759, 760, 761, 762, 763, 764, 765, 766, 767, 768, 769, 770, 771, 772, 773, 774, 775, 776, 777, 778, 779, 780, 781, 782, 783, 784, 785, 786, 787, 788, 789, 790, 791, 792, 793, 794, 795, 796, 797, 798, 799, 800, 801, 802, 803, 804, 805, 806, 807, 808, 809, 810, 811, 812, 813, 814, 815, 816, 817, 818, 819, 820, 821, 822, 823, 824, 825, 826, 827, 828, 829, 830, 831, 832, 833, 834, 835, 836, 837, 838, 839, 840, 841, 842, 843, 844, 845, 846, 847, 848, 849, 850, 851, 852, 853, 854, 855, 856, 857, 858, 859, 860, 861, 862, 863, 864, 865, 866, 867, 868, 869, 870, 871, 872, 873, 874, 875, 876, 877, 878, 879, 880, 881, 882, 883, 884, 885, 886, 887, 888, 889, 890, 891, 892, 893, 894, 895, 896, 897, 898, 899, 900, 901, 902, 903, 904, 905, 906, 907, 908, 909, 910, 911, 912, 913, 914, 915, 916, 917, 918, 919, 920, 921, 922, 923, 924, 925, 926, 927, 928, 929, 930, 931, 932, 933, 934, 935, 936, 937, 938, 939, 940, 941, 942, 943, 944, 945, 946, 947, 948, 949, 950, 951, 952, 953, 954, 955, 956, 957, 958, 959, 960, 961, 962, 963, 964, 965, 966, 967, 968, 969, 970, 971, 972, 973, 974, 975, 976, 977, 978, 979, 980, 981, 982, 983, 984, 985, 986, 987, 988, 989, 990, 991, 992, 993, 994, 995, 996, 997, 998, 999, 1000, 1001, 1002, 1003, 1004, 1005, 1006, 1007, 1008, 1009, 1010, 1011, 1012, 1013, 1014, 1015, 1016, 1017, 1018, 1019, 1020, 1021, 1022, 1023, 1024, 1025, 1026, 1027, 1028, 1029, 1030, 1031, 1032, 1033, 1034, 1035, 1036, 1037, 1038, 1039, 1040, 1041, 1042, 1043, 1044, 1045, 1046, 1047, 1048, 1049, 1050, 1051, 1052, 1053, 1054, 1055, 1056, 1057, 1058, 1059, 1060, 1061, 1062, 1063, 1064, 1065, 1066, 1067, 1068, 1069, 1070, 1071, 1072, 1073, 1074, 1075, 1076, 1077, 1078, 1079, 1080, 1081, 1082, 1083, 1084, 1085, 1086, 1087, 1088, 1089, 1090, 1091, 1092, 1093, 1094, 1095, 1096, 1097, 1098, 1099, 1100, 1101, 1102, 1103, 1104, 1105, 1106, 1107, 1108, 1109, 1110, 1111, 1112, 1113, 1114, 1115, 1116, 1117, 1118, 1119, 1120, 1121, 1122, 1123, 1124, 1125, 1126, 1127, 1128, 1129, 1130, 1131, 1132, 1133, 1134, 1135, 1136, 1137, 1138, 1139, 1140, 1141, 1142, 1143, 1144, 1145, 1146, 1147, 1148, 1149, 1150, 1151, 1152, 1153, 1154, 1155, 1156, 1157, 1158, 1159, 1160, 1161, 1162, 1163, 1164, 1165, 1166, 1167, 1168, 1169, 1170, 1171, 1172, 1173, 1174, 1175, 1176, 1177, 1178, 1179, 1180, 1181, 1182, 1183, 1184, 1185, 1186, 1187, 1188, 1189, 1190, 1191, 1192, 1193, 1194, 1195, 1196, 1197, 1198, 1199, 1200, 1201, 1202, 1203, 1204, 1205, 1206, 1207, 1208, 1209, 1210, 1211, 1212, 1213, 1214, 1215, 1216, 1217, 1218, 1219, 1220, 1221, 1222, 1223, 1224, 1225, 1226, 1227, 1228, 1229, 1230, 1231, 1232, 1233, 1234, 1235, 1236, 1237, 1238, 1239, 1240, 1241, 1242, 1243, 1244, 1245, 1246, 1247, 1248, 1249, 1250, 1251, 1252, 1253, 1254, 1255, 1256, 1257, 1258, 1259, 1260, 1261, 1262, 1263, 1264, 1265, 1266, 1267, 1268, 1269, 1270, 1271, 1272, 1273, 1274, 1275, 1276, 1277, 1278, 1279, 1280, 1281, 1282, 1283, 1284, 1285, 1286, 1287, 1288, 1289, 1290, 1291, 1292, 1293, 1294, 1295, 1296, 1297, 1298, 1299, 1300, 1301, 1302, 1303, 1304, 1305, 1306, 1307, 1308, 1309, 1310, 1311, 1312, 1313, 1314, 1315, 1316, 1317, 1318, 1319, 1320, 1321, 1322, 1323, 1324, 1325, 1326, 1327, 1328, 1329, 1330, 1331, 1332, 1333, 1334, 1335, 1336, 1337, 1338, 1339, 1340, 1341, 1342, 1343, 1344, 1345, 1346, 1347, 1348, 1349, 1350, 1351, 1352, 1353, 1354, 1355, 1356, 1357, 1358, 1359, 1360, 1361, 1362, 1363, 1364, 1365, 1366, 1367, 1368, 1369, 1370, 1371, 1372, 1373, 1374, 1375, 1376, 1377, 1378, 1379, 1380, 1381, 1382, 1383, 1384, 1385, 1386, 1387, 1388, 1389, 1390, 1391, 1392, 1393, 1394, 1395, 1396, 1397, 1398, 1399, 1400, 1401, 1402, 1403, 1404, 1405, 1406, 1407, 1408, 1409, 1410, 1411, 1412, 1413, 1414, 1415, 1416, 1417, 1418, 1419, 1420, 1421, 1422, 1423, 1424, 1425, 1426, 1427, 1428, 1429, 1430, 1431, 1432, 1433, 1434, 1435, 1436, 1437, 1438, 1439, 1440, 1441, 1442, 1443, 1444, 1445, 1446, 1447, 1448, 1449, 1450, 1451, 1452, 1453, 1454, 1455, 1456, 1457, 1458, 1459, 1460, 1461, 1462, 1463, 1464, 1465, 1466, 1467, 1468, 1469, 1470, 1471, 1472, 1473, 1474, 1475, 1476, 1477, 1478, 1479, 1480, 1481, 1482, 1483, 1484, 1485, 1486, 1487, 1488, 1489, 1490, 1491, 1492, 1493, 1494, 1495, 1496, 1497, 1498, 1499, 1500, 1501, 1502, 1503, 1504, 1505, 1506, 1507, 1508, 1509, 1510, 1511, 1512, 1513, 1514, 1515, 1516, 1517, 1518, 1519, 1520, 1521, 1522, 1523, 1524, 1525, 1526, 1527, 1528, 1529, 1530, 1531, 1532, 1533, 1534, 1535, 1536, 1537, 1538, 1539, 1540, 1541, 1542, 1543, 1544, 1545, 1546, 1547, 1548, 1549, 1550, 1551, 1552, 1553, 1554, 1555, 1556, 1557, 1558, 1559, 1560, 1561, 1562, 1563, 1564, 1565, 1566, 1567, 1568, 1569, 1570, 1571, 1572, 1573, 1574, 1575, 1576, 1577, 1578, 1579, 1580, 1581, 1582, 1583, 1584, 1585, 1586, 1587, 1588, 1589, 1590, 1591, 1592, 1593, 1594, 1595, 1596, 1597, 1598, 1599, 1600, 1601, 1602, 1603, 1604, 1605, 1606, 1607, 1608, 1609, 1610, 1611, 1612, 1613, 1614, 1615, 1616, 1617, 1618, 1619, 1620, 1621, 1622, 1623, 1624, 1625, 1626, 1627, 1628, 1629, 1630, 1631, 1632, 1633, 1634, 1635, 1636, 1637, 1638, 1639, 1640, 1641, 1642, 1643, 1644, 1645, 1646, 1647, 1648, 1649, 1650, 1651, 1652, 1653, 1654, 1655, 1656, 1657, 1658, 1659, 1660, 1661, 1662, 1663, 1664, 1665, 1666, 1667, 1668, 1669, 1670, 1671, 1672, 1673, 1674, 1675, 1676, 1677, 1678, 1679, 1680, 1681, 1682, 1683, 1684, 1685, 1686, 1687, 1688, 1689, 1690, 1691, 1692, 1693, 1694, 1695, 1696, 1697, 1698, 1699, 1700, 1701, 1702, 1703, 1704, 1705, 1706, 1707, 1708, 1709, 1710, 1711, 1712, 1713, 1714, 1715, 1716, 1717, 1718, 1719, 1720, 1721, 1722, 1723, 1724, 1725, 1726, 1727, 1728, 1729, 1730, 1731, 1732, 1733, 1734, 1735, 1736, 1737, 1738, 1739, 1740, 1741, 1742, 1743, 1744, 1745, 1746, 1747, 1748, 1749, 1750, 1751, 1752, 1753, 1754, 1755, 1756, 1757, 1758, 1759, 1760, 1761, 1762, 1763, 1764, 1765, 1766, 1767, 1768, 1769, 1770, 1771, 1772, 1773, 1774, 1775, 1776, 1777, 1778, 1779, 1780, 1781, 1782, 1783, 1784, 1785, 1786, 1787, 1788, 1789, 1790, 1791, 1792, 1793, 1794, 1795, 1796, 1797, 1798, 1799, 1800, 1801, 1802, 1803, 1804, 1805, 1806, 1807, 1808, 1809, 1810, 1811, 1812, 1813, 1814, 1815, 1816, 1817, 1818, 1819, 1820, 1821, 1822, 1823, 1824, 1825, 1826, 1827, 1828, 1829, 1830, 1831, 1832, 1833, 1834, 1835, 1836, 1837, 1838, 1839, 1840, 1841, 1842, 1843, 1844, 1845, 1846, 1847, 1848, 1849, 1850, 1851, 1852, 1853, 1854, 1855, 1856, 1857, 1858, 1859, 1860, 1861, 1862, 1863, 1864, 1865, 1866, 1867, 1868, 1869, 1870, 1871, 1872, 1873, 1874, 1875, 1876, 1877, 1878, 1879, 1880, 1881, 1882, 1883, 1884, 1885, 1886, 1887, 1888, 1889, 1890, 1891, 1892, 1893, 1894, 1895, 1896, 1897, 1898, 1899, 1900, 1901, 1902, 1903, 1904, 1905, 1906, 1907, 1908, 1909, 1910, 1911, 1912, 1913, 1914, 1915, 1916, 1917, 1918, 1919, 1920, 1921, 1922, 1923, 1924, 1925, 1926, 1927, 1928, 1929, 1930, 1931, 1932, 1933, 1934, 1935, 1936, 1937, 1938, 1939, 1940, 1941, 1942, 1943, 1944, 1945, 1946, 1947, 1948, 1949, 1950, 1951, 1952, 1953, 1954, 1955, 1956, 1957, 1958, 1959, 1960, 1961, 1962, 1963, 1964, 1965, 1966, 1967, 1968, 1969, 1970, 1971, 1972, 1973, 1974, 1975, 1976, 1977, 1978, 1979, 1980, 1981, 1982, 1983, 1984, 1985, 1986, 1987, 1988, 1989, 1990, 1991, 1992, 1993, 1994, 1995, 1996, 1997, 1998, 1999, 2000, 2001, 2002, 2003, 2004, 2005, 2006, 2007, 2008, 2009, 2010, 2011, 2012, 2013, 2014, 2015, 2016, 2017, 2018, 2019, 2020, 2021, 2022, 2023, 2024, 2025, 2026, 2027, 2028, 2029, 2030, 2031, 2032, 2033, 2034, 2035, 2036, 2037, 2038, 2039, 2040, 2041, 2042, 2043, 2044, 2045, 2046, 2047, 2048, 2049, 2050, 2051, 2052, 2053, 2054, 2055, 2056, 2057, 2058, 2059, 2060, 2061, 2062, 2063, 2064, 2065, 2066, 2067, 2068, 2069,

Please Do Not Fill in Any Items on This Page

Notice of Appropriation

1. County Stillwater Book 4 Page 554 Record Misc.
2. Name of Appropriator Montana Cattle Company Address Montana
3. Date Appropriated June 15, 1892 Date Filed June 21, 1892
Amount Appropriated, Miners Inches 450 Cubic Feet per second
4. Name of Stream White Beaver Creek Tributary Basin
5. Point of Diversion at a point upon its left bank in the southeast quarter of Sec. 36, 1 N., 18 E
And the water after leaving flume box is conducted by a ditch 50 yds. along the left
bank of said creek then conveyed by means of a flume to right bank of said creek thence along
Sec. Twp. Rge. Bank of Stream
right bank to and upon said land.
6. Purpose Irrigation and other useful purposes.
7. Description of System By means of a headgate and flume box; which said flume box is
24 inches by 24 inches in size. Also a ditch 50 yards long.
8. Land Description of Intended Place of Use
E1SW1, NW1SE1 of Sec. 6, Twp. 1 S., Rge. 19 E. 121.09 Acres, Emelia Berst, Billings.
SWNE1 of Section 6, Twp. 1 S., Rge. 19 E. Emelia Berst, Billings.
9. Remarks (Pertaining to Use, etc.) Transfers of Land Ownership.
Montana Cattle Co. contracted to Musselshell Valley Land Co. to C. A. Stevenson to
and c/o T. P. Mulvihill in 1931 to Madge Woods to Emelia Berst.
E1SW1 - NW1SE1 - SWNE1 - Section 6, Twp. 1 S., Rge. 19 E.

Decree

10. Case No. Date Amt. Decreed: M. I. C. F. S.
11. To Whom Decreed Address
12. Name of Ditch Maximum Capacity (C. F. S.)
13. Date of Priority Purpose
14. Land Description of Place of Use as Decreed

Please Do Not Fill in Any Items on This Page

Notice of Appropriation

1. County Stillwater Book 5 Page 586 Record Misc.
2. Name of Appropriator Robert J. Roberts Address _____
3. Date Appropriated June 30, 1916 Date Filed June 30, 1916
Amount Appropriated, Miners Inches 40 Cubic Feet per second _____
4. Name of Stream Cottonwood Creek & Springs Tributary _____ Basin _____
5. Point of Diversion at a point from NW corner of Sec. 4, 1 S., 19 E. is distant about 170 rds.
in a NW direction, NE corner of said Sec. 4, 1 S., 19 E. is distant about 170 rods in
Northeasterly direction.
Sec. _____ Twp. _____ Rge. _____ Bank of Stream _____
6. Purpose Domestic, irrigation and other useful and beneficial purposes.
7. Description of System By means of dam and ditch, said ditch being 1 foot wide on bottom,
2 feet wide on top & 1 foot deep in size.
8. Land Description of Intended Place of Use _____
N $\frac{1}{2}$ of Sec. 4, Twp. 1 S., Rge. 19 E. Tot. Acr. 320 -
1940 Owner Almond Williams, Reed Point, Montana
9. Remarks (Pertaining to Use, etc.) Transfer of Land Ownership.
Robert J. Roberts to George L. Marks to Almond Williams
N $\frac{1}{2}$ - Sec. 4 - Twp. 1 S., Rge. 19 E.

Decree

10. Case No. _____ Date _____ Amt. Decreed: M. I. _____ C. F. S. _____
11. To Whom Decreed _____ Address _____
12. Name of Ditch _____ Maximum Capacity (C. F. S.) _____
13. Date of Priority _____ Purpose _____
14. Land Description of Place of Use as Decreed _____



FORM 504 - GAZETTE 1964 (20-1)-47

STATE OF MONTANA
STATE ENGINEER'S OFFICE
WATER RESOURCES SURVEY

Township 1 S Range 20 E County Stillwater

Township 1 South, Range 20 East

	6		5	224	4	228	3		2	
7		8		9		10		11		12
						225				
								656		
18		17		16		15		14		13
								223		
19		20		21		22		23		24
30		29		28		27		26		25
		221								
31		32		33		34		35		36

Township..... Range.....

Township 1 South, Range 20 East

Township 13 Range 20 E County Idaho

Parcel Number	Name of Owner	Address	Acres	Value
186 Black, John	Black, John	4-10-17	5-30-17	100
187 Black, John	Black, John	4-8-17	4-15-17	80
188 Black, John	Black, John	9-24-17	10-1-17	80
189 Black, John	Black, John	12-10-17	5-1-17	100
190 Black, John	Black, John	3-1-17	5-1-17	100
191 Black, John	Black, John	1-1-17	7-1-17	100
192 Black, John	Black, John	7-1-17	7-1-17	5

FORM D-1 - GAZETTE 1954-2M-1-47

STATE OF MONTANA
STATE ENGINEER'S OFFICE
 WATER RESOURCES SURVEY

Township 15 Range 24E County Carbon

		582	582		
6	5	4	3	2	1
7	8	9	10	11	12
18	17	16	15	14	13
19	20	21	22	23	24
30	29	28	27	26	25
31	32	33	34	35	36

Township _____ Range _____

Township

Range

County

Parcel
Number

Name of Owner

Address

7-1-82

4-13-12

220

202

Winnipeg, Manitoba

[Faint, illegible handwritten notes]

3-1-12

4-5-12

200

522

12/12/2012

...the ...

1998, 1999, 2000, 2001, 2002, 2003, 2004, 2005, 2006, 2007, 2008, 2009, 2010, 2011, 2012, 2013, 2014, 2015, 2016, 2017, 2018, 2019, 2020, 2021, 2022, 2023, 2024, 2025, 2026, 2027, 2028, 2029, 2030, 2031, 2032, 2033, 2034, 2035, 2036, 2037, 2038, 2039, 2040, 2041, 2042, 2043, 2044, 2045, 2046, 2047, 2048, 2049, 2050, 2051, 2052, 2053, 2054, 2055, 2056, 2057, 2058, 2059, 2060, 2061, 2062, 2063, 2064, 2065, 2066, 2067, 2068, 2069, 2070, 2071, 2072, 2073, 2074, 2075, 2076, 2077, 2078, 2079, 2080, 2081, 2082, 2083, 2084, 2085, 2086, 2087, 2088, 2089, 2090, 2091, 2092, 2093, 2094, 2095, 2096, 2097, 2098, 2099, 2100, 2101, 2102, 2103, 2104, 2105, 2106, 2107, 2108, 2109, 2110, 2111, 2112, 2113, 2114, 2115, 2116, 2117, 2118, 2119, 2120, 2121, 2122, 2123, 2124, 2125, 2126, 2127, 2128, 2129, 2130, 2131, 2132, 2133, 2134, 2135, 2136, 2137, 2138, 2139, 2140, 2141, 2142, 2143, 2144, 2145, 2146, 2147, 2148, 2149, 2150, 2151, 2152, 2153, 2154, 2155, 2156, 2157, 2158, 2159, 2160, 2161, 2162, 2163, 2164, 2165, 2166, 2167, 2168, 2169, 2170, 2171, 2172, 2173, 2174, 2175, 2176, 2177, 2178, 2179, 2180, 2181, 2182, 2183, 2184, 2185, 2186, 2187, 2188, 2189, 2190, 2191, 2192, 2193, 2194, 2195, 2196, 2197, 2198, 2199, 2200, 2201, 2202, 2203, 2204, 2205, 2206, 2207, 2208, 2209, 2210, 2211, 2212, 2213, 2214, 2215, 2216, 2217, 2218, 2219, 2220, 2221, 2222, 2223, 2224, 2225, 2226, 2227, 2228, 2229, 2230, 2231, 2232, 2233, 2234, 2235, 2236, 2237, 2238, 2239, 2240, 2241, 2242, 2243, 2244, 2245, 2246, 2247, 2248, 2249, 2250, 2251, 2252, 2253, 2254, 2255, 2256, 2257, 2258, 2259, 2260, 2261, 2262, 2263, 2264, 2265, 2266, 2267, 2268, 2269, 2270, 2271, 2272, 2273, 2274, 2275, 2276, 2277, 2278, 2279, 2280, 2281, 2282, 2283, 2284, 2285, 2286, 2287, 2288, 2289, 2290, 2291, 2292, 2293, 2294, 2295, 2296, 2297, 2298, 2299, 2300, 2301, 2302, 2303, 2304, 2305, 2306, 2307, 2308, 2309, 2310, 2311, 2312, 2313, 2314, 2315, 2316, 2317, 2318, 2319, 2320, 2321, 2322, 2323, 2324, 2325, 2326, 2327, 2328, 2329, 2330, 2331, 2332, 2333, 2334, 2335, 2336, 2337, 2338, 2339, 2340, 2341, 2342, 2343, 2344, 2345, 2346, 2347, 2348, 2349, 2350, 2351, 2352, 2353, 2354, 2355, 2356, 2357, 2358, 2359, 2360, 2361, 2362, 2363, 2364, 2365, 2366, 2367, 2368, 2369, 2370, 2371, 2372, 2373, 2374, 2375, 2376, 2377, 2378, 2379, 2380, 2381, 2382, 2383, 2384, 2385, 2386, 2387, 2388, 2389, 2390, 2391, 2392, 2393, 2394, 2395, 2396, 2397, 2398, 2399, 2400, 2401, 2402, 2403, 2404, 2405, 2406, 2407, 2408, 2409, 2410, 2411, 2412, 2413, 2414, 2415, 2416, 2417, 2418, 2419, 2420, 2421, 2422, 2423, 2424, 2425, 2426, 2427, 2428, 2429, 2430, 2431, 2432, 2433, 2434, 2435, 2436, 2437, 2438, 2439, 2440, 2441, 2442, 2443, 2444, 2445, 2446, 2447, 2448, 2449, 2450, 2451, 2452, 2453, 2454, 2455, 2456, 2457, 2458, 2459, 2460, 2461, 2462, 2463, 2464, 2465, 2466, 2467, 2468, 2469, 2470, 2471, 2472, 2473, 2474, 2475, 2476, 2477, 2478, 2479, 2480, 2481, 2482, 2483, 2484, 2485, 2486, 2487, 2488, 2489, 2490, 2491, 2492, 2493, 2494, 2495, 2496, 2497, 2498, 2499, 2500, 2501, 2502, 2503, 2504, 2505, 2506, 2507, 2508, 2509, 2510, 2511, 2512, 2513, 2514, 2515, 2516, 2517, 2518, 2519, 2520, 2521, 2522, 2523, 2524, 2525, 2526, 2527, 2528, 2529, 2530, 2531, 2532, 2533, 2534, 2535, 2536, 2537, 2538, 2539, 2540, 2541, 2542, 2543, 2544, 2545, 2546, 2547, 2548, 2549, 2550, 2551, 2552, 2553, 2554, 2555, 2556, 2557, 2558, 2559, 2560, 2561, 2562, 2563, 2564, 2565, 2566, 2567, 2568, 2569, 2570, 2571, 2572, 2573, 2574, 2575, 2576, 2577, 2578, 2579, 2580, 2581, 2582, 2583, 2584, 2585, 2586, 2587, 2588, 2589, 2590, 2591, 2592, 2593, 2594, 2595, 2596, 2597, 2598, 2599, 2600, 2601, 2602, 2603, 2604, 2605, 2606, 2607, 2608, 2609, 2610, 2611, 2612, 2613, 2614, 2615, 2616, 2617, 2618, 2619, 2620, 2621, 2622, 2623, 2624, 2625, 2626, 2627, 2628, 2629, 2630, 2631, 2632, 2633, 2634, 2635, 2636, 2637, 2638, 2639, 2640, 2641, 2642, 2643, 2644, 2645, 2646, 2647, 2648, 2649, 2650, 2651, 2652, 2653, 2654, 2655, 2656, 2657, 2658, 2659, 2660, 2661, 2662, 2663, 2664, 2665, 2666, 2667, 2668, 2669, 2670, 2671, 2672, 2673, 2674, 2675, 2676, 2677, 2678, 2679, 26

522

~~CONFIDENTIAL~~

Valley Creek

7-18-1

2-15-21

30



FORM 0-7 - GAZETTE 1664-2M-1-47

STATE OF MONTANA
STATE ENGINEER'S OFFICE
WATER RESOURCES SURVEY

Township 15 Range 22 E County Billings

6	5	4	3	681 654A	699 654A	1
7	8	9	10	11	12	
18	17	16	15	14	13	
19	20	21	22	23	24	
30	29	28 494 578	27	26	25	
31	32	33	34 583	35	36	

Township _____ Range _____

Township 1 S Range 2 E County Stillwater

Parcel Number	Name of Owner	Address	Filed	M.T.
99	Gulde, Joe (or son) Cottonwood Creek	6-15-14	7-3-14	30
679	Ringer, Charles P. Coulter Creek	10-15-10	10-15-10	400
681	Ringer, Freeman O. Coulter Creek	3-17-12	5-17-12	400
657-A	Ringer, Chas. P. Slough	10-15-10	10-15-10	400
656-A	Ringer, Freeman O. Slough	4-17-12	5-17-12	400
494	Harrison, Wm. H. South Valley Creek	2-20-19	2-26-19	150
578	Harrison, Blanche Valley Creek	2-18-28	3-1-28	40
583	Harrison, William Valley Creek	1-2-00	1-23-00	200
(No. 580) 587	Pace, Wm. L. Valley Creek	7-30-16	7-30-16	250

STATE OF MONTANA
STATE ENGINEER'S OFFICE
 WATER RESOURCES SURVEY

Township 2 S Range 19 E County Stillwater

6	5		3	2	1
7	8	9	10	11	12
18	17	16	15	14	13
19	20	21	22	23	24
20 90.	29	28	27	26	25
31	32	33	34	35	36

Township _____ Range _____

Parcel Number	Name of Owner	Stream	Address	Field	117
90	Guthrie, Andrew D.	Countryside Brook	7-5-25	10-4-05	160
639	Holt, J. J. et al	Yellowstone River	11-13-25	11-13-25	420
632	Milligan, Harlan	Yellowstone River	6-15-16	12-6-16	200
633	Milligan, Harlan	Yellowstone River	10-29-37	10-30-37	200
641	State Water Control	Yellowstone River	9-1-37	9-7-37	—

STATE OF MONTANA
STATE ENGINEER'S OFFICE
 WATER RESOURCES SURVEY

Township 2 S Range 18 E County Beaumont

						31
6	5	4	3	2		
				445 K		
7	8	9	10	446 750 17		12
18	17	16	15	14		13
19	20	21	22	23		24
30	29	28	27	26		25 90
31	32	33	34	35		36

Township _____ Range _____

43

Range 424

County Essex

[illegible]

Township 2 South, Range 18 East

<u>Code No.</u>	<u>Name of Owner</u>	<u>Name of Operator</u>
1 B, 2 A	Deeney, B. T.	
2 C, 3 A, 4 A, 5 A, 9 A, 10 A, 11 B	Deeney, Joseph	Deeney, Joseph
1 A	Enger, C. H.	
2 B	Frazer, Sidney	
2 D, 11 A	Wolf, Bertha	Bromfield, Ambrose P.

Check with sheet for 1924 - 1925

<u>Code No.</u>	<u>Name of Owner</u>	<u>Name of Operator</u>
23 A, 24 B	Borsk, Frank	Williams, Glen
6 C, 7 A	Deeney, B. T.	Deeney, B. T.
3 C, 4 B, 5 A, 8 A	Goddard, Fanchon	
3 A, 4 A	Guhrt, Elmer & Carritson, B.	
25 A, 30 C	Heicksen, Henry	
11 A, 12 A, 14 A	Holmgren, John L.	
5 B, 6 A, 13 A, 14 B, 21 A, 22 A, 23 A, 24 A	Nelson, Herbert & Emil	
34 D, 25 B, 19 A, 30 A	Nyholt, Swante	Nyholt, Beeko
24 C, 18 A, 19 C	Pierce, F. C.	
24 C, 18 A, 19 C	Plemp, Christina	
6 B	Toothaker, Mrs. Bessie	

STATE OF MONTANA
State Engineer's Office
WATER RESOURCES SURVEY

Township 25 Range 18 E County Stillwater

716x

6	5	4	3	2	
7	8	9	10	11	12
18	17	16	15	14	13
19	20	21	22	23	24
30	29	28	27	26	25
31	32	33	34	35	36

Transcribed from Sweet Grass County

Township 25 Range 18 E

Fongse

Courtesy

Deed Number	Name of Owner	Address
*Appropriation 716	Stillwater Construction Co.	Columbus, Mont.
All of 2518 E. Point of dimension on west bank of Stillwater River and runs thence through an open canal in a northwesterly direction. 24,000 M.		

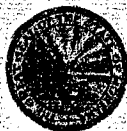

STATE OF MONTANA
STATE ENGINEERS OFFICE
Water Resources Survey

Form 218
WR-1-IM-12-41

Code No. 1 B, 2 A

County Stillwater

T. 2 S. R. 18 E.

Name of Land Owner B. I. Deeney

Address Seed Point, Montana

Name of Operator

Address

Part A

TO BE FILED BY THOSE OBTAINING IRRIGATION WATER FROM
A DITCH COMPANY OR IRRIGATION DISTRICT

1. Water is delivered by: Brink Company
Name of Ditch, Ditch Company or District supplying water
2. State the number of acres you irrigate under this system 25 Shares you hold
3. If you obtain water from more than one Company, give the number of shares, acres irrigated and the name of the Company under "Remarks". If you obtain water from a Ditch Company and also have a private system fill in both Part A and Part B.

Part B

TO BE FILED BY THOSE WHO HAVE A PRIVATE DITCH, PUMP OR IRRIGATION SYSTEM
or those who have a private water right under a Ditch Company

4. In what year was this land first irrigated? Date 1935
5. Give the name of the original appropriator (first user): B. I. Deeney
6. Give the date appropriated July 1935 Amount filed on: Miners Inches 0 C. F. S.
7. State the total number of acres irrigated under this system: 40
8. Give the point of diversion: $\frac{1}{4}$ Section 1 Township 2 Range 18

Part C

TO BE FILED BY ALL WATER USERS IN ADDITION TO PART A OR PART B

9. Source of Water: Yellowstone River
Name of stream or lake from which water is originally diverted
10. Water is obtained by: (Check one) Gravity ☐ Pumping ☒ Other ☐
11. What is the greatest number of acres you have irrigated? 25 Date 1935
12. How many acres did you irrigate in 1944? (Crop and pasture) 0
13. State the total number of additional acres that could be irrigated by increasing the water supply, land leveling, etc. 25 This land is under what ditch? Brink Company
14. How many acres of seeped land do you have which could be drained and put into production?
15. What is the condition of your irrigation system? out of a dam
16. Is your water supply adequate? Yes ☒ No ☐ Explain
17. REMARKS: Field checked April 17, 1944 by Brink & Billie
Information given B. I. Deeney
by letter that water is taken from the Yellowstone
River and pumped out in a siphon then
pumped out into the

OVER

NOTE: The foregoing questions apply only to irrigated land shown on this plat.

DESCRIPTION AND MAP OF FARM

18. Legal Description of this Farm S. 34, Lots 9, 10, 11, Sec. 1 - Lot 3, S. 35, Sec. 2
Twp. 2 S., R. 13 E.

☒ IRRIGATED LAND ☐ NON-IRRIGATED LAND

NORTH



Farm boundary.

This map is according to our records. Please change it if it is not correct. That is if we show more irrigated land than you have, & it out; if we have not enough, draw it in.

Map showing the farm boundary and the location of the irrigated land. The map includes a grid of sections and a wavy line representing the Yellowstone River. A dashed line indicates the irrigated area, and a solid line indicates the non-irrigated area. The river is labeled "Yellowstone River" and the road is labeled "RR Road".

19. If the above land is irrigated from more than one ditch please give the acreage under each ditch in 19A and indicate the location of the land irrigated from each on the above map.

19A. Ditch: not irrigated in 1915 Acres: _____
Ditch: _____ Acres: _____

Information supplied by:

Name B. F. Ramsey Address _____ Date _____

REMARKS: letter to field check.

If you cannot answer all of the questions on this form answer as many as you can and return the form to us as soon as possible.

THUNDER'S, HELENA

1-13
FORM SM-1

A STUDY OF MONTANA'S WATER RESOURCES

County Stillwater Source of Information _____

1. Water User Bernard J. Dancy Address Red Point
2. Stream _____ Tributary to _____ Basin _____
3. Point of Diversion 1/4 1/4 Section _____ Township _____ Range _____
4. Description of System _____
5. Type of Irrigation _____
6. Original Appropriator 539 Address _____
7. First Use: Year _____ Acres Irrigated _____
8. Maximum Use: Year _____ Acres Irrigated _____
9. Present Use: Year _____ Acres Irrigated _____
10. Last Use: Year _____ Why Abandoned _____
11. Condition of System _____
12. Land Description S. 15, Lots 7, 10, 11, Sec 1, T. 2 S., R. 18 E.

Remarks: Lot 3, S. 15, Sec 2

no record
Letter rec. 4-12-45
Bernard J. Dancy owned any
land - also lists him as
B. T. Dancy

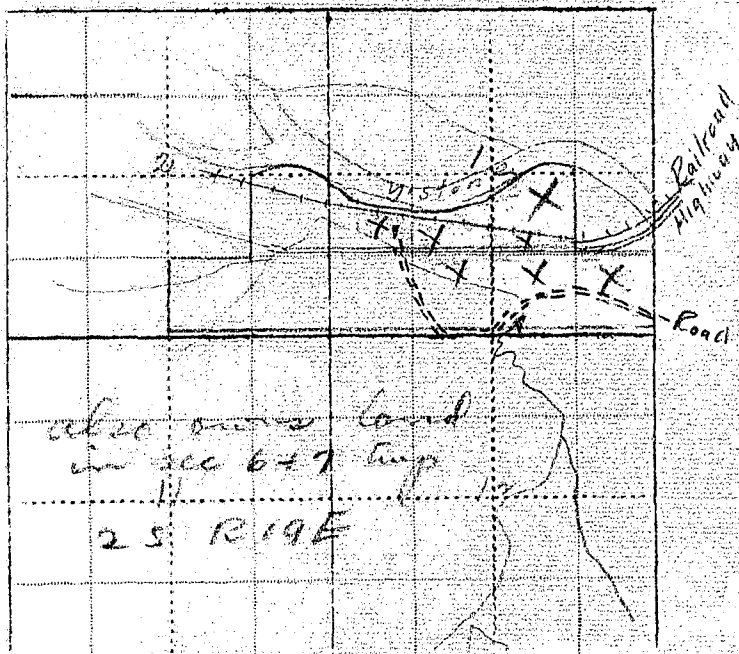

WITNESS: _____ Information by _____
Place _____

Our records show that you have an appropriation made by Bernard T. Deeney, appropriated June 1, 1915 and filed Aug. 30, 1920 from Springs in Coulee for 30 miners inches. Is this appropriation now in use?

Billings,
XXXXXXXXXX

March 15, 1945

Bernard L. Deeney
Need Point, Montana

Dear Mr. Deeney:

On February 5th, this office sent you a letter asking for certain information pertaining to your irrigated land in township 2 south, range 18 east. To date we have not heard from you. With the vast post war water development in this area as now planned, it is essential that we have this information in order to show the extent of our water use in the Yellowstone Basin in Montana. This information is necessary to protect our present water users in the rights they have against future irrigation, navigation, power and flood control enterprises in this area. We are asking you for this information because we feel it is the democratic way; we also feel that you are more qualified to give us this information about your irrigated land than anyone else because it is part of your business. It may be that you were busy with your farm work or some unforeseen thing happened at the time our first letter was received, and you put it aside to be answered at some other time and have forgotten all about it. All information is strictly confidential and is only used to record and tabulate the water use in this area.

Water is as necessary to the farmer as the soil in which he plants. Without it no crops will grow; no living thing can survive. It is your water that we are trying to protect, so that you will have plenty now and in the future. We must keep Montana's water in Montana. The only way we can do this is by having the support of each and every water user, so that we have a 100 percent representation of all water users. Remember: "United we stand, divided we fall".

In order to facilitate this work a branch office of the State Engineer has been established in Billings and is located in the Roosevelt School Building on 23rd Street and Fourth Avenue North. Anytime you are in Billings we would appreciate your calling on us.

Hoping to hear from you in the very near future, I am,

Very truly yours,

Gerald J. Dravetz
Assistant State Engineer

P.S. If you cannot supply us with the information requested, it may be that you can tell us of someone who can.

Billings,
~~XXXXXX~~

April 9, 1945

Bernard L. Deeney
Need Point, Montana

Dear Mr. Deeney:

On February 5th we sent you a letter asking for certain information pertaining to your irrigated land in township 2 south, range 18 east. On March 15th we sent you another letter asking you to submit the information to us as soon as possible. To date we have not heard from you regarding this matter.

It is hereby declared to be a policy of the State and necessary for the welfare of the State and its citizens, that the waters of this State, and especially interstate streams arising out of the State, be investigated. The State Engineer shall, either before or after the bringing of such action (to adjudicate the waters of any stream and its tributaries in any county traversed by said stream), upon the direction of the State Water conservation Board, or upon the direction of the court, do all things, make all surveys, and perform all services required by said board in the securing of all necessary information and make the same available to said board or others who may be interested therein, including the courts of this State.

In order to protect the water rights of the water users in this state it is mandatory that the State Engineer have the information that we have asked you to submit to this office. If you have sold the piece of land about which we wrote you, will you please give us the name and address of the new owner.

We expect to hear from you in the very near future.

Very truly yours,

Gerald J. Oravetz
Assistant State Engineer



STATE OF MONTANA

STATE ENGINEER

Billings,
Montana

April 9, 1945

Received
Bernard L. Deeney
Need Point, Montana

Call - B.T. Deeney

Dear Mr. Deeney:

On February 5th we sent you a letter asking for certain information pertaining to your irrigated land in township 2 south, range 18 east. On March 15th we sent you another letter asking you to submit the information to us as soon as possible. To date we have not heard from you regarding this matter.

It is hereby declared to be a policy of the State and necessary for the welfare of the State and its citizens, that the waters of this State, and especially interstate streams arising out of the State, be investigated. The State Engineer shall, either before or after the bringing of such action (to adjudicate the waters of any stream and its tributaries in any county traversed by said stream), upon the direction of the State water conservation Board, or upon the direction of the court, do all things, make all surveys, and perform all services required by said board in the securing of all necessary information and make the same available to said board or others who may be interested therein, including the courts of this State.

In order to protect the water rights of the water users in this state it is mandatory that the State Engineer have the information that we have asked you to submit to this office. If you have sold the piece of land about which we wrote you, will you please give us the name and address of the new owner.

We expect to hear from you in the very near future.

Very truly yours,

Gerald J. Oravetz
Gerald J. Oravetz
Assistant State Engineer

You have got the wrong fellow. I never owned a acre of land in my life.

Bernard L. Deeney

Please Do Not Fill in Any Items on This Page

Notice of Appropriation

1. County Gallatin Book 9 Page 237 Record Misc.
2. Name of Appropriator Deeney, Bernard T. Address Need Point, Montana
3. Date Appropriated June 1, 1915 Date Filed Aug. 30, 1920
Amount Appropriated, Miners Inches 80 or _____ Cubic Feet per second 2
4. Name of Stream Spring in Coulee Tributary _____ Basin _____
5. Point of Diversion at a point on said coulee 200 feet SW of center point of NE 1/4 of
Sec. 12 Twp. 2 S. Rge. 18 E. Bank of Stream
and marked by a dam.
6. Purpose Domestic, irrigation and other useful and beneficial purposes.
7. Description of System By means of a dam, pipeline and ditch, said pipe line being 1-inch
in diameter and ditch to be 2 feet at top, 1 foot at bottom and 1 foot deep.
8. Land Description of Intended Place of Use
Lots 9, 10 & 11 - SW 1/4, SE 1/4 of Sec. 1, Twp. 2 S., Rge. 18 E. Tot. Acr. 157.20
1940 Owner Bernard T. Deeney, Address Need Point, Montana.
9. Remarks (Pertaining to Use, etc.) Transfers of Land Ownership.
1926 - Gerard T. Deeney leased to Barney Deeney. Lot 9 & 10, SE 1/4, SW 1/4, Sec. 1, 2 S., 18 E.
Bernard T. Deeney to Dan Dunlavy to Louise Dunlavy to Bernard T. Deeney
Lot 11 of Sec. 1, Twp. 2 S., Rge. 18 E.

Decree

10. Case No. _____ Date _____ Amt. Decreed: M. I. _____ C. F. S. _____
11. To Whom Decreed _____ Address _____
12. Name of Ditch _____ Maximum Capacity (C. F. S.) _____
13. Date of Priority _____ Purpose _____
14. Land Description of Place of Use as Decreed _____

15. Remarks (Present Use Status, etc) _____



STATE OF MONTANA
STATE ENGINEERS OFFICE
Water Resources Survey

Form WR-1-13-11-44

Code No. 2 C, 3 A, 4 A, 5 A,
9 A, 10 A, 11 A
County Stillwater
T. 2 S. R. 13 E.

Name of Land Owner Joseph Deeney Address Reed Point

Name of Operator Joseph Deeney Address 11 10

Part A

TO BE FILED BY THOSE OBTAINING IRRIGATION WATER FROM
A DITCH COMPANY OR IRRIGATION DISTRICT

1. Water is delivered by: private ditch owned by Whitcomb Deeney
Name of Ditch, Ditch Company or District supplying water
2. State the number of acres you irrigate under this system 120 acres Shares you hold 1/2
3. If you obtain water from more than one Company, give the number of shares, acres irrigated and the name of the Company under "Remarks". If you obtain water from a Ditch Company and also have a private system fill in both Part A and Part B.

Part B

TO BE FILED BY THOSE WHO HAVE A PRIVATE DITCH, PUMP OR IRRIGATION SYSTEM
or those who have a private water right under a Ditch Company

4. In what year was this land first irrigated? Date 1894
5. Give the name of the original appropriator (first user): Marlo Galloway and Joe Deeney
6. Give the date appropriated 1893 Amount filed on: Miners Inches 600 C. F. S.
7. State the total number of acres irrigated under this system: 100
8. Give the point of diversion: about 1/4 mile west of Reed Point 1/4 Section 1 Township 1 Range 18

Part C

TO BE FILED BY ALL WATER USERS IN ADDITION TO PART A OR PART B

9. Source of Water: well water
Name of stream or lake from which water is originally diverted.
10. Water is obtained by: (Check one) Gravity X Pumping _____ Other _____
11. What is the greatest number of acres you have irrigated? 100 Date 1912
12. How many acres did you irrigate in 1944? (Crop and pasture) 0
13. State the total number of additional acres that could be irrigated by increasing the water supply, land leveling, etc. 60 This land is under what ditch? same ditch
14. How many acres of seeped land do you have which could be drained and put into production?
15. What is the condition of your irrigation system? not very good
16. Is your water supply adequate? Yes _____ No _____ Explain _____
17. REMARKS: the ditch was washed out at the gate and we didn't have any water last year. we are going to have it fixed this spring so it irrigates about 40 with a pump in place. don't forget to irrigate the rest.

OVER

NOTE: The foregoing questions apply only to irrigated land shown on this plat.

DESCRIPTION AND MAP OF FARM

18. Legal Description of this Farm lots 4, 5, 6, SW 1/4, NW 1/4, Sec. 2 - Lot 1, SW 1/4, SE 1/4, Sec. 3, - SW 1/4, NW 1/4, SE 1/4, Sec. 11, Also land in Sec. 4, 5, 9, 10 - Twp. 2 S., R. 18 E.

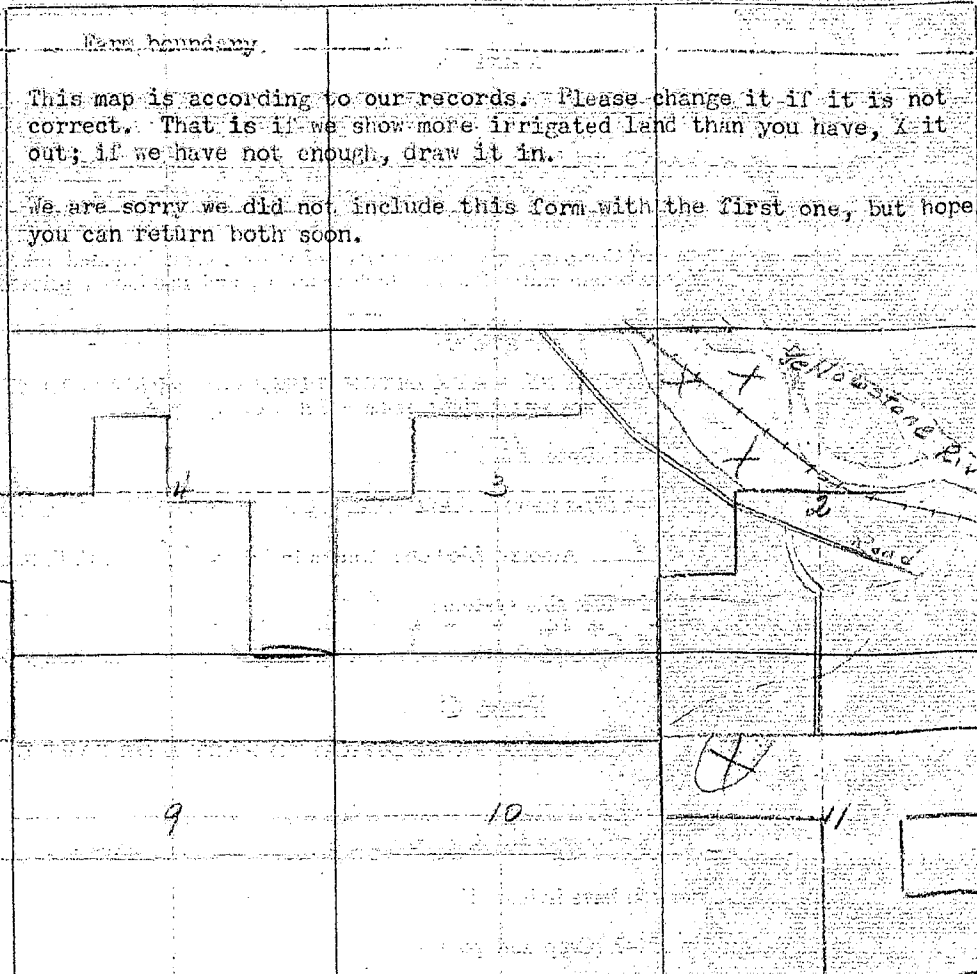
	IRRIGATED LAND	NON-IRRIGATED LAND
<p>North</p> 	<p>Farm boundary</p> <p>This map is according to our records. Please change it if it is not correct. That is if we show more irrigated land than you have, X it out; if we have not enough, draw it in.</p> <p>We are sorry we did not include this form with the first one, but hope you can return both soon.</p>	
		

19. If the above land is irrigated from more than one ditch please give the acreage under each ditch in 19A and indicate the location of the land irrigated from each on the above map.

19A. Ditch: Private Ditch Acres: 40

Ditch: _____ Acres: _____

Information supplied by:

Name: _____ Address: _____ Date: _____

REMARKS: _____

If you cannot answer all of the questions on this form answer as many as you can and return the form to us as soon as possible.

THURBER'S, HELENA

Our records show that you have an appropriation made by Bertha Wolf Laphart, appropriated May 18, 1920 and filed July 21, 1920 from Section House Creek for 400 miners inches.

also

Our records show that you have an appropriation made by Samuel A. Pollack, appropriated Feb. 19, 1908 and filed Feb. 21, 1908 for all the waters from Section House Creek - South Fork.

also

Our records show that you have an appropriation made by Samuel Pollock, appropriated March 27, 1911 and filed March 28, 1911 from Spring in Sec. 12 - T.28S. - R. 18 E. for 40 miners inches. Are these appropriations now in use?

*No water here now
for irrigation*

2 C
3 A
4 A
5 B
6 B
7 B
8 B
9 B

62472

1. Water User Charles Palmer Address 1244 1st St

3. Point of Diversion $\frac{1}{4}$ $\frac{1}{4}$ Section Township Range

5. Type of Irrigation

7. First Use: Year _____ Acres Irrigated, _____

8. Maximum Use: Year	Acres Irrigated
1950	1,000
1951	1,000
1952	1,000
1953	1,000
1954	1,000
1955	1,000
1956	1,000
1957	1,000
1958	1,000
1959	1,000
1960	1,000
1961	1,000
1962	1,000
1963	1,000
1964	1,000
1965	1,000
1966	1,000
1967	1,000
1968	1,000
1969	1,000
1970	1,000
1971	1,000
1972	1,000
1973	1,000
1974	1,000
1975	1,000
1976	1,000
1977	1,000
1978	1,000
1979	1,000
1980	1,000
1981	1,000
1982	1,000
1983	1,000
1984	1,000
1985	1,000
1986	1,000
1987	1,000
1988	1,000
1989	1,000
1990	1,000
1991	1,000
1992	1,000
1993	1,000
1994	1,000
1995	1,000
1996	1,000
1997	1,000
1998	1,000
1999	1,000
2000	1,000
2001	1,000
2002	1,000
2003	1,000
2004	1,000
2005	1,000
2006	1,000
2007	1,000
2008	1,000
2009	1,000
2010	1,000
2011	1,000
2012	1,000
2013	1,000
2014	1,000
2015	1,000
2016	1,000
2017	1,000
2018	1,000
2019	1,000
2020	1,000
2021	1,000
2022	1,000
2023	1,000
2024	1,000
2025	1,000
2026	1,000
2027	1,000
2028	1,000
2029	1,000
2030	1,000
2031	1,000
2032	1,000
2033	1,000
2034	1,000
2035	1,000
2036	1,000
2037	1,000
2038	1,000
2039	1,000
2040	1,000
2041	1,000
2042	1,000
2043	1,000
2044	1,000
2045	1,000
2046	1,000
2047	1,000
2048	1,000
2049	1,000
2050	1,000
2051	1,000
2052	1,000
2053	1,000
2054	1,000
2055	1,000
2056	1,000
2057	1,000
2058	1,000
2059	1,000
2060	1,000
2061	1,000
2062	1,000
2063	1,000
2064	1,000
2065	1,000
2066	1,000
2067	1,000
2068	1,000
2069	1,000
2070	1,000
2071	1,000
2072	1,000
2073	1,000
2074	1,000
2075	1,000
2076	1,000
2077	1,000
2078	1,000
2079	1,000
2080	1,000
2081	1,000
2082	1,000
2083	1,000
2084	1,000
2085	1,000
2086	1,000
2087	1,000
2088	1,000
2089	1,000
2090	1,000
2091	1,000
2092	1,000
2093	1,000
2094	1,00

[illegible]

10. Last Use:	Year	Why Abandoned

11. Condition of System

12. Land Description *Acres 4.56, Containing 1/2 Acre, T. 25N, R. 18E*

Remarks: 1st 1/2 day - 100% clear
2nd 1/2 day - 100% clear

A hand-drawn map on a grid. The map shows a coastline on the right side, with a road labeled 'DISTANCE' and a river labeled 'RIVER'. A road is shown on the left side, with a road number '10' and a road name 'DISTANCE'. The map is drawn on a grid with a dashed line running vertically through the center. The coastline is on the right, with a road labeled 'DISTANCE' and a river labeled 'RIVER'. A road is shown on the left side, with a road number '10' and a road name 'DISTANCE'.

WITNESS: _____ Information by _____
Place _____

Our records show that you have an appropriation made by Bertha Wolf Kephart, appropriated May 18, 1920 and filed July 21, 1920 from Section House Creek for 400 miners inches.

also

Our records show that you have an appropriation made by Samuel A. Pollack, appropriated Feb. 19, 1908 and filed Feb. 21, 1908 for all the waters from Section House Creek - South Fork.

also

Our records show that you have an appropriation made by Samuel Pollock, appropriated March 27, 1911 and filed March 28, 1911 from Spring in Sec. 12, T. 2 S., R. 18 E., for 40 miners inches. Are these appropriations now in use?

Code No. 448

Please Do Not Fill in Any Items on This Page

Notice of Appropriation

1. County Stillwater Book 9 Page 118 Record Misc.
2. Name of Appropriator Kephart, Bertha Wolf Address Head Point, Montana
3. Date Appropriated May 18, 1920 Date Filed July 21, 1920
Amount Appropriated, Miners Inches 400 Cubic Feet per second _____
4. Name of Stream Section House Creek Tributary _____ Basin _____
5. Point of Diversion at a point on its north bank, where said creek intersects the east line of NE 1/4 of
Sec. 10, Twp. 2 S., Rge. 18 E., Bank of Stream north.
thence running to and upon said land.
6. Purpose Domestic, irrigation and other purposes.
7. Description of System By means of a ditch, which is 24 inches by 28 inches in size and
conducts 600 inches of water.
8. Land Description of Intended Place of Use

Subdivision	Sec.	Twp.	Rge.	Tot. Acr.	1910 Owner	Address
<u>NE 1/4</u>	<u>11</u>	<u>2 S.</u>	<u>18 E.</u>	<u>40</u>	<u>c/o Bertha Kephart</u>	
<u>S 1/2 SW 1/4</u>	<u>2</u>	<u>2 S.</u>	<u>18 E.</u>	<u>80</u>	<u>Bertha Wolf, Englewood, Calif.</u>	
<u>NE 1/4</u>	<u>11</u>	<u>2 S.</u>	<u>18 E.</u>	<u>160</u>	<u>Bertha Wolf, Englewood</u>	
<u>S 1/2 SW 1/4</u>	<u>11</u>	<u>2 S.</u>	<u>18 E.</u>	<u>160</u>	<u>Joseph Deeney</u>	<u>Head Point.</u>
9. Remarks (Pertaining to Use, etc.)
Transfers of Land Ownership.
1926 - Bertha Wolf Kephart to
Nephew - Sec. 11, Twp. 2 S., Rge. 18 E. & S 1/2 SW 1/4 - Sec. 2, Twp. 2 S., Rge. 18 E.
Bertha Wolf Kephart to Samuel S. Pollock to George Deeney to Joseph F. Deeney
S 1/2 SW 1/4, Sec. 11, 2 S., Rge. 18 E.
10. Case No. _____ Date _____ Amt. Decreed: M. I. _____ C. F. S. _____
11. To Whom Decreed _____ Address _____
12. Name of Ditch _____ Maximum Capacity (C. F. S.) _____

Decree

Code No. 150

Please Do Not Fill in Any Items on This Page

Notice of Appropriation

1. County Stillwater Book 64 Page 432 Record Misc.
2. Name of Appropriator Samuel A. Pollock Address Need Point, Montana
3. Date Appropriated Feb. 18, 1908 Date Filed Feb. 21, 1908
Amount Appropriated, Miners Inches all Cubic Feet per second _____
4. Name of Stream Section House Cr. (S. Fork) Tributary _____ Basin _____
5. Point of Diversion at a point upon its right bank on the SW of
Sec. 14 Twp. 2 S. Rge. 18 E. Bank of Stream right
thence running to and upon said described land.
6. Purpose Domestic, agricultural, irrigation and other useful purposes.
7. Description of System By means of a dam and iron pipe, which said pipe will be 6 inches
in diameter and conducts 50 inches of water and placing said pipe so as to conduct
the water from the reservoir made by said dam to the land aforesaid.
8. Land Description of Intended Place of Use

Subdivision	Sec.	Twp.	Rge.	Tot. Acr.	1940 Owner	Address
<u>S. 14 - S. 15</u>	<u>11</u>	<u>2 S.</u>	<u>18 E.</u>	<u>160</u>	<u>Joseph Deeney</u>	<u>Need Point</u>

and other lands in vicinity.
9. Remarks (Pertaining to Use, etc.) Transfers of Land Ownership
Samuel A. Pollock to Joseph Deeney c/o George Deeney
S. 14 - S. 15 - Sec. 11 - Twp. 2 S., Rge. 18 E.

Decree

10. Case No. _____ Date _____ Amt. Decreed: M. I. _____ C. F. S. _____
11. To Whom Decreed _____ Address _____
12. Name of Ditch _____ Maximum Capacity (C. F. S.) _____
13. Date of Priority _____ Purpose _____
14. Land Description of Place of Use as Decreed _____

15. Remarks (Present Use Status, etc.) _____

Please Do Not Fill in Any Items on This Page

Notice of Appropriation

1. County Stillwater Book 1 Page 542 Record Misc.
2. Name of Appropriator Samuel P. Decey 14 ages Montana
3. Date Appropriated Mar. 27, 1911 Date Filed Mar. 28, 1911
- Amount Appropriated Miners Inches 40 or Cubic Feet per second 1
4. Name of Stream Certain Spring Tributary Basin
5. Point of Diversion at a point in the SE 1/4 of Sec. 12, T. 2 S., R. 18 E., the SE corner-
stone of section 12 is 130 rods in an E direction. SW cornerstone of section 12
is 140 rods in a W direction all in township 2 south, range 18 east.
Sec. 12 Twp. 2 S. Rge. 18 E. Bank of Stream
6. Purpose Domestic, irrigation and other useful and beneficial purposes.
7. Description of System By means of a dam and pipe line, said pipe line to be 3 inch type.
8. Land Description of Intended Place of Use

Subdivision	Sec.	Twp.	Rge.	Tot. Acr.	1940 Owner	Address
<u>SW 1/4</u>	<u>11</u>	<u>2 S.</u>	<u>18 E.</u>	<u>160</u>	<u>Joseph Decey</u>	<u>Reed Point</u>
9. Remarks (Pertaining to Use, etc.)
water in use.

Decree

10. Case No. Date Amt. Decreed: M. I. C. F. S.
11. To Whom Decreed Address
12. Name of Ditch Maximum Capacity (C. F. S.)
13. Date of Priority Purpose
14. Land Description of Place of Use as Decreed
15. Remarks (Present Use Status, etc)



STATE OF MONTANA
STATE ENGINEERS OFFICE
Water Resources Survey

217
Form WR-1-1M-11-44

Code No. 1 A

County Stillwater

T. 2 S. R. 18 E.

Name of Land Owner C. H. Sager Address U. S. Army

Name of Operator _____ Address _____

Part A

TO BE FILED BY THOSE OBTAINING IRRIGATION WATER FROM
A DITCH COMPANY OR IRRIGATION DISTRICT

1. Water is delivered by: Pumping
Name of Ditch, Ditch Company or District supplying water _____
2. State the number of acres you irrigate under this system 0 Shares you hold _____
3. If you obtain water from more than one Company, give the number of shares, acres irrigated and the name of the Company under "Remarks". If you obtain water from a Ditch Company and also have a private system fill in both Part A and Part B.

Part B

TO BE FILED BY THOSE WHO HAVE A PRIVATE DITCH, PUMP OR IRRIGATION SYSTEM
or those who have a private water right under a Ditch Company

4. In what year was this land first irrigated? Date 1935
5. Give the name of the original appropriator (first user): B. T. Deeney
6. Give the date appropriated July 1935 Amount filed on: Miners-Inches 0 C. F. S. _____
7. State the total number of acres irrigated under this system: 40
8. Give the point of diversion: 1/4 Section 1 Township 2 Range 18

Part C

TO BE FILED BY ALL WATER USERS IN ADDITION TO PART A OR PART B

9. Source of Water: Yellowstone River
Name of stream or lake from which water is originally diverted _____
10. Water is obtained by: (Check one) Gravity _____ Pumping _____ Other _____
11. What is the greatest number of acres you have irrigated? 3 Date 1935
12. How many acres did you irrigate in 1944? (Crop and pasture) 5
13. State the total number of additional acres that could be irrigated by increasing the water supply, land leveling, etc. 10 This land is under what ditch? none
14. How many acres of seeped land do you have which could be drained and put into production? _____
15. What is the condition of your irrigation system? average
16. Is your water supply adequate? Yes X No _____ Explain irrigation system
17. REMARKS: _____

Removal of pump out now in use

10

18. Legal Description of this Farm Lot 3 - Sec. 1 - Twp. 2 S., Rce. 12 E.

NORTH

19. If the above land is irrigated from more than one ditch please give the acreage under each ditch in 19A and indicate the location of the land irrigated from each on the above map.

19A. Ditch: _____ Acres: _____

Ditch: _____ Acres: _____

Information supplied by:

Name W. J. Lawrence Address _____ Date April 17-45

REMARKS: has failed check and voucher in

If you cannot answer all of the questions on this form answer as many as you can and return the form to us as soon as possible.

THURBER'S, HELENA 

County	Source of Information
Alameda	

1. Water User *Low Barn* Address *Low Barn*

2. Stream	Tributary to	Basin

3. Point of Diversion $\frac{1}{4}$ $\frac{1}{4}$ Section Township Range

4. Description of System -

5. Type of Irrigation

6. Original Appropriator	Address

7. First Use: Year Acres Irrigated

8. Maximum Use, Year Acres Irrigated

9. Present Use; Year	Acres Irrigated
1950	100
1951	100
1952	100
1953	100
1954	100
1955	100
1956	100
1957	100
1958	100
1959	100
1960	100
1961	100
1962	100
1963	100
1964	100
1965	100
1966	100
1967	100
1968	100
1969	100
1970	100
1971	100
1972	100
1973	100
1974	100
1975	100
1976	100
1977	100
1978	100
1979	100
1980	100
1981	100
1982	100
1983	100
1984	100
1985	100
1986	100
1987	100
1988	100
1989	100
1990	100
1991	100
1992	100
1993	100
1994	100
1995	100
1996	100
1997	100
1998	100
1999	100
2000	100
2001	100
2002	100
2003	100
2004	100
2005	100
2006	100
2007	100
2008	100
2009	100
2010	100
2011	100
2012	100
2013	100
2014	100
2015	100
2016	100
2017	100
2018	100
2019	100
2020	100
2021	100
2022	100
2023	100
2024	100
2025	100
2026	100
2027	100
2028	100
2029	100
2030	100
2031	100
2032	100
2033	100
2034	100
2035	100
2036	100
2037	100
2038	100
2039	100
2040	100
2041	100
2042	100
2043	100
2044	100
2045	100
2046	100
2047	100
2048	100
2049	100
2050	100
2051	100
2052	100
2053	100
2054	100
2055	100
2056	100
2057	100
2058	100
2059	100
2060	100
2061	100
2062	100
2063	100
2064	100
2065	100
2066	100
2067	100
2068	100
2069	100
2070	100
2071	100
2072	100
2073	100
2074	100
2075	100
2076	100
2077	100
2078	100
2079	100
2080	100
2081	100
2082	100
2083	100
2084	100
2085	100
2086	100
2087	100
2088	100
2089	100
2090	100
2091	100
2092	100
2093	100
2094	100
2095	100
2096	100
2097	100
2098	100
2099	100
2100	100

[illegible]

11. Condition of System

12. Land Description *Lot 8 - West* T *200* R *16 E*

Remarks:

1900

Att. out of m. 4.5

Tri. Brown, December

Approved: *Ed. E. Brown*

W. J. Dennis

WITNESS: Information by

Place

Billings,
XXXXXXXX

March 15, 1945

Lois Berry
Reed Point, Montana

Dear Madam:

On February 5th, this office sent you a letter asking for certain information pertaining to your irrigated land in township 2 south, range 18 east. To date we have not heard from you. With the vast post war water development in this area as now planned, it is essential that we have this information in order to show the extent of our water use in the Yellowstone Basin in Montana. This information is necessary to protect out present water users in the rights they have against future irrigation, navigation, power and flood control enterprises in this area. We are asking you for this information because we feel it is the democratic way; we also feel that you are more qualified to give us this information about your irrigated land than anyone else because it is part of your business. It may be that you were busy with your farm work or some unforeseen thing happened at the time our first letter was received, and you put it aside to be answered at some other time and have forgotten all about it. All information is strictly confidential and is only used to record and tabulate the water use in this area.

Water is as necessary to the farmer as the soil in which he plants. Without it no crops will grow; no living thing can survive. It is your water that we are trying to protect, so that you will have plenty now and in the future. We must keep Montana's water in Montana. The only way we can do this is by having the support of each and every water user so that we have a 100 percent representation of all water users. Remember: "United we stand, divided we fall".

In order to facilitate this work a branch office of the State Engineer has been established in Billings and is located in the Roosevelt School Building on 23rd Street and Fourth Avenue North. Anytime you are in Billings we would appreciate your calling on us.

Hoping to hear from you in the very near future, I am,

Very truly yours,

Gerald J. Oravetz
Assistant State Engineer

P.S. If you cannot supply us with the information requested, it may be that you can tell us of someone who can.



STATE OF MONTANA

STATE ENGINEER

Billings,
MONTANA, MONTANA

April 9, 1945

Lois Berry —————
Need Point, Montana

Received

Dear Madam:

On February 5th we sent you a letter asking for certain information pertaining to your irrigated land in township 2 south, range 18 east. On March 15th we sent you another letter asking you to submit the information to us as soon as possible. To date we have not heard from you regarding this matter.

It is hereby declared to be a policy of the State and necessary for the welfare of the State and its citizens, that the waters of this State, and especially interstate streams arising out of the State, be investigated. The State Engineer shall, either before or after the bringing of such action (to adjudicate the waters of any stream and its tributaries in any county traversed by said stream), upon the direction of the State Water Conservation Board, or upon the direction of the court, do all things make all surveys, and perform all services required by said board in the securing of all necessary information and make the same available to said board or others who may be interested therein, including the courts of this State.

In order to protect the water rights of the water users in this state it is mandatory that the State Engineer have the information that we have asked you to submit to this office. If you have sold the piece of land about which we wrote you, will you please give us the name and address of the new owner.

We expect to hear from you in the very near future.

Very truly yours,

Gerald J. Cravetz
Gerald J. Cravetz
Assistant State Engineer

*Now owned by
C H Engler
U. S. Army
address ????*

See record in file

STATE ENGINEERS OFFICE
Water Resources Survey
Notice of Appropriation

1. County Stillwater Book 9 Page 237 Record Misc.
2. Name of Appropriator Deeney, Bernard T. Address Reed Point, Montana
3. Date Appropriated June 1, 1915 Date Filed Aug. 30, 1920
Amount Appropriated, Miners Inches 80 or, Cubic Feet per second 2
4. Name of Stream Spring in Coulee Tributary Basin
5. Point of Diversion at a point on said coulee 200 feet SW of center point of NE 1/4 of
Sec. 12 Twp. 2 S. Rge. 18 E. Bank of Stream
and marked by a dam.
6. Purpose Domestic, irrigation and other useful and beneficial purposes.
7. Description of System By means of a dam, pipeline and ditch, said pipe line being 1 inch
in diameter and ditch to be 2 feet at top, 1 1/2 feet at bottom and 1 foot deep.
8. Land Description of Intended Place of Use
Subdivision Sec. Twp. Rge. Tot. Acr. 1940 Owner Address
Lots # 9, 10 & 11, SWSE 1/4, SESW 1/4 1 2 S. 18 E. 157.20 Bernard T. Deeney,
Reed Point, Montana
9. Remarks (Pertaining to Use, etc.) Transfers of Land Ownership.
1926 - Bernard T. Deeney leased to Barney Deeney
Lot 9 & 10 - SESW - SWSE - Sec. 1, Twp. 2 S., Rge. 18 E.
Bernard T. Deeney to Dan Dunlavy to Louise Dunlavy to Bernard T. Deeney
Lot 11 of Sec. 1 - Twp. 2 S., Rge. 18 E.

Decree

10. Case No. Date Amt. Decreed: M. I. C. F. S.
11. To Whom Decreed Address
12. Name of Ditch Maximum Capacity (C. F. S.)
13. Date of Priority Purpose
14. Land Description of Place of Use as Decreed
15. Remarks (Present Use Status, etc.)



STATE OF MONTANA
STATE ENGINEERS OFFICE
Water Resources Survey

Form WR-1-1M-11-41

Code No. 219

County Blaine

T. 24 R. 15

Name of Land Owner Edgar Fager Address East Butte

Name of Operator _____ Address _____

Part A

TO BE FILED BY THOSE OBTAINING IRRIGATION WATER FROM
A DITCH COMPANY OR IRRIGATION DISTRICT

1. Water is delivered by: San Juan
Name of Ditch, Ditch Company or District supplying water
2. State the number of acres you irrigate under this system _____ Shares you hold _____
3. If you obtain water from more than one Company, give the number of shares, acres irrigated and the name of the Company under "Remarks". If you obtain water from a Ditch Company and also have a private system fill in both Part A and Part B.

Part B

TO BE FILED BY THOSE WHO HAVE A PRIVATE DITCH, PUMP OR IRRIGATION SYSTEM
or those who have a private water right under a Ditch Company

4. In what year was this land first irrigated? Date _____
5. Give the name of the original appropriator (first user): _____
6. Give the date appropriated _____ Amount filed on: Miners Inches _____ C. F. S. _____
7. State the total number of acres irrigated under this system: _____
8. Give the point of diversion: $\frac{1}{4}$ $\frac{1}{4}$ Section _____ Township _____ Range _____

Part C

TO BE FILED BY ALL WATER USERS IN ADDITION TO PART A OR PART B

9. Source of Water: San Juan
Name of stream or lake from which water is originally diverted
10. Water is obtained by: (Check one) Gravity _____ Pumping _____ Other _____
11. What is the greatest number of acres you have irrigated? 6 Date _____
12. How many acres did you irrigate in 1944? (Crop and pasture) _____
13. State the total number of additional acres that could be irrigated by increasing the water supply, land leveling, etc. _____ This land is under what ditch? _____
14. How many acres of seeped land do you have which could be drained and put into production? _____
15. What is the condition of your irrigation system? _____
16. Is your water supply adequate? Yes _____ No _____ Explain _____
17. REMARKS: see letter for details

OVER

Property of Sidney Fraser

See also

SAFETY RECORD 17244

RECORD

17244

IN 17244

ALL INFORMATION

SHALL BE KEPT

SECRET

UNLESS OTHERWISE

NOTED

BY THE

SECRETARY

OF THE

DEFENSE

DEPARTMENT

WASHINGTON

D.C.

2050

10-1-50

10-1-50

10-1-50

10-1-50

10-1-50

10-1-50

10-1-50

10-1-50

10-1-50

Need Point, Mont.
April, 12, 1945.

Mr. Gerald J. Cravetz
State Engineer
Billings, Montana.

Dear Mr. Cravetz:

Enclosed is a drawing showing the location and information
you desire. I am sorry for the inconvenience caused you by
my delay in sending you this. Spring duties on the ranch
do not tend to create much correspondence.

Yours truly,

Sidney Fraser Jr.
Sidney Fraser Jr.

2.15 FORM SM-1

A STUDY OF MONTANA'S WATER RESOURCES

County Stillwater Source of Information _____

1. Water User John Brown Address Red Pine

2. Stream _____ Tributary to _____ Basin _____

3. Point of Diversion 1/4 1/4 Section _____ Township _____ Range _____

4. Description of System _____

5. Type of Irrigation _____

6. Original Appropriator C Address _____

7. First Use: Year _____ Acres Irrigated _____

8. Maximum Use: Year _____ Acres Irrigated _____

9. Present Use: Year _____ Acres Irrigated _____

10. Last Use: Year _____ Why Abandoned _____

11. Condition of System _____

12. Land Description lot 9, 10, 11, 12, 13, 14, 15, 16, 17, 18, 19, 20, 21, 22, 23, 24, 25, 26, 27, 28, 29, 30, 31, 32, 33, 34, 35, 36, 37, 38, 39, 40, 41, 42, 43, 44, 45, 46, 47, 48, 49, 50, 51, 52, 53, 54, 55, 56, 57, 58, 59, 60, 61, 62, 63, 64, 65, 66, 67, 68, 69, 70, 71, 72, 73, 74, 75, 76, 77, 78, 79, 80, 81, 82, 83, 84, 85, 86, 87, 88, 89, 90, 91, 92, 93, 94, 95, 96, 97, 98, 99, 100, T 24, R 18E

Remarks: _____

no other notes on p.

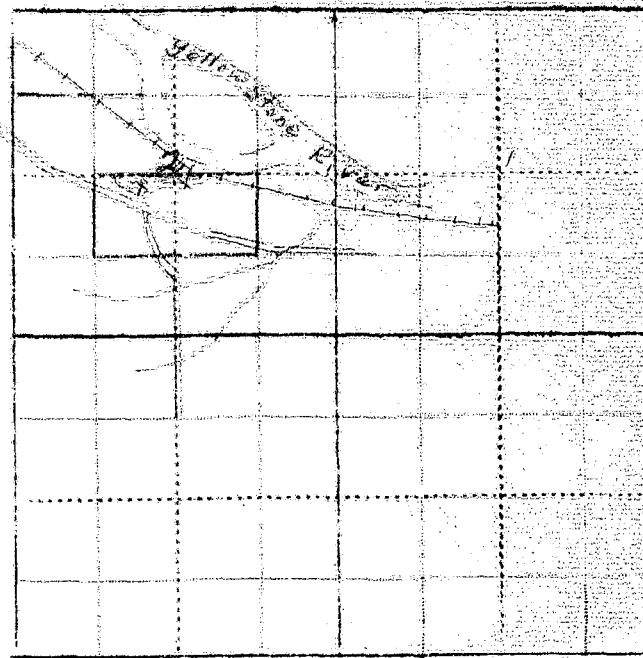

WITNESS: _____ Information by _____

Place _____

Billings,
XXXXXXX

March 15, 1945

Sidney Frazee
Reed Point, Montana

Dear Mr. Frazee:

On February 5th, this office sent you a letter asking for certain information pertaining to your irrigated land in township 2 south, range 18 east. To date we have not heard from you. With the vast post-war water development in this area as now planned, it is essential that we have this information in order to show the extent of our water use in the Yellowstone Basin in Montana. This information is necessary to protect our present water users in the rights they have against future irrigation, navigation, power and flood control enterprises in this area. We are asking you for this information because we feel it is the democratic way; we also feel that you are more qualified to give us this information about your irrigated land than anyone else because it is part of your business. It may be that you were busy with your farm work or some unforeseen thing happened at the time our first letter was received, and you put it aside to be answered at some other time and have forgotten all about it. All information is strictly confidential and is only used to record and tabulate the water use in this area.

Water is as necessary to the farmer as the soil in which he plants. Without it no crops will grow; no living thing can survive. It is your water that we are trying to protect, so that you will have plenty now and in the future. We must keep Montana's water in Montana. The only way we can do this is by having the support of each and every water user so that we have a 100 percent representation of all water users. Remember: "United we stand, divided we fall".

In order to facilitate this work a branch office of the State Engineer has been established in Billings and is located in the Roosevelt School Building on 23rd Street and Fourth Avenue North. Anytime you are in Billings we would appreciate your calling on us.

Hoping to hear from you in the very near future, I am,

Very truly yours,

Gerald J. Gravetz
Assistant State Engineer

P.S. If you cannot supply us with the information requested, it may be that you can tell us of someone who can.



STATE OF MONTANA
STATE ENGINEERS OFFICE
Water Resources Survey

221
Form WR-1-1M-11-41

Code No. 2 D, 11 A
County Stillwater
T. 2 S. R. 18 E.

Name of Land Owner Bertha Wolf

Address Englewood, California Colorado

Name of Operator Ambrose P. Bronfield,

Address Reed Point, Montana

Part A

TO BE FILED BY THOSE OBTAINING IRRIGATION WATER FROM
A DITCH COMPANY OR IRRIGATION DISTRICT

1. Water is delivered by: Reed Canal
Name of Ditch, Ditch Company or District supplying water
2. State the number of acres you irrigate under this system. _____ Shares you hold _____
3. If you obtain water from more than one Company, give the number of shares, acres irrigated and the name of the Company under "Remarks". If you obtain water from a Ditch Company and also have a private system fill in both Part A and Part B.

Part B

TO BE FILED BY THOSE WHO HAVE A PRIVATE DITCH, PUMP OR IRRIGATION SYSTEM
or those who have a private water right under a Ditch Company

4. In what year was this land first irrigated? Date _____
5. Give the name of the original appropriator (first user): _____
6. Give the date appropriated _____ Amount filed on: Miners Inches _____ C. F. S. _____
7. State the total number of acres irrigated under this system: _____
8. Give the point of diversion: $\frac{1}{4}$ $\frac{1}{4}$ Section _____ Township _____ Range _____

Part C

TO BE FILED BY ALL WATER USERS IN ADDITION TO PART A OR PART B



9. Source of Water: _____
Name of stream or lake from which water is originally diverted
10. Water is obtained by: (Check one) Gravity _____ Pumping _____ Other _____
11. What is the greatest number of acres you have irrigated? _____ Date _____
12. How many acres did you irrigate in 1944? (Crop and pasture) _____
13. State the total number of additional acres that could be irrigated by increasing the water supply, land leveling, etc. _____ This land is under what ditch? _____
14. How many acres of seeped land do you have which could be drained and put into production? _____
15. What is the condition of your irrigation system? _____
16. Is your water supply adequate? Yes _____ No _____ Explain _____
17. REMARKS: no irrigation on this place This creek is dry most of the year.

OVER

NOTE: The foregoing questions apply only to irrigated land shown on this plat.

DESCRIPTION AND MAP OF FARM

18. Legal Description of this Farm S¹/₂SW¹/₄, Sec. 2, N¹/₂, Sec. 11 - 2 S., 18 E.

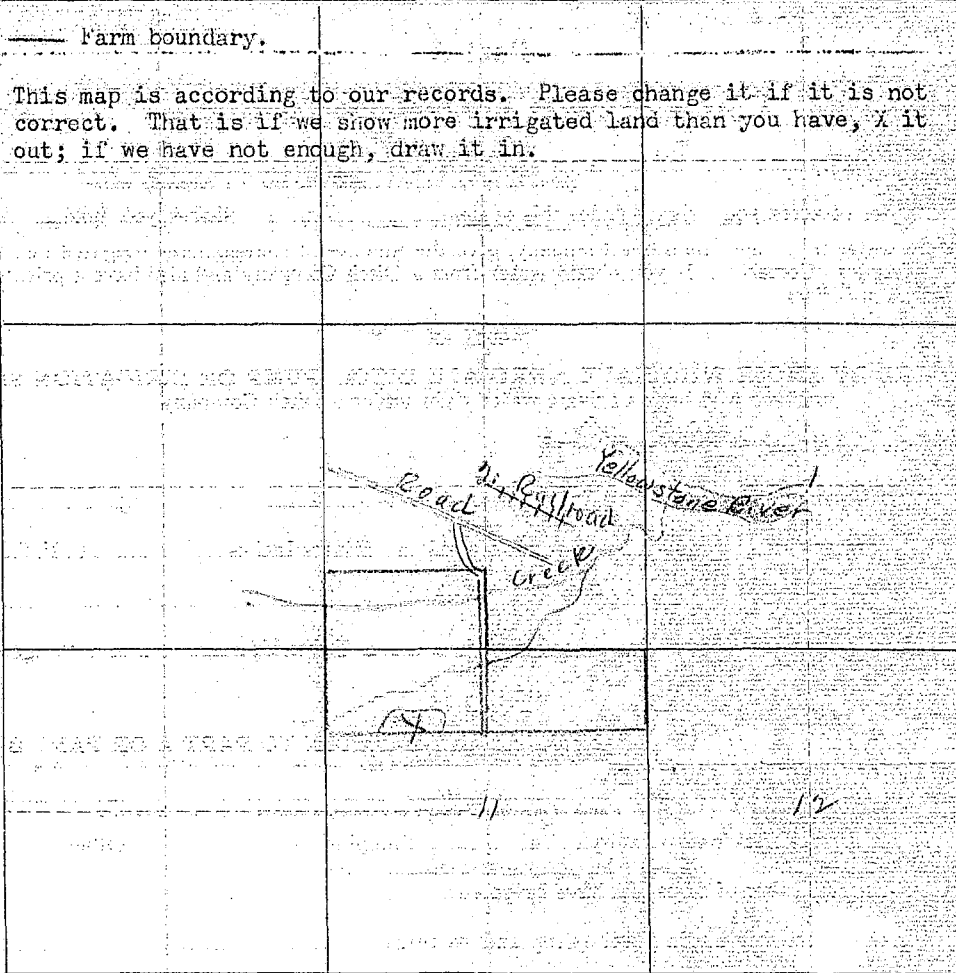
 IRRIGATED LAND	 NON-IRRIGATED LAND
<p>— Farm boundary.</p> <p>This map is according to our records. Please change it if it is not correct. That is if we show more irrigated land than you have, X it out; if we have not enough, draw it in.</p>	
<p>NORTH</p> 	
	

19. If the above land is irrigated from more than one ditch please give the acreage under each ditch in 19A and indicate the location of the land irrigated from each on the above map.

19A. Ditch: _____ Acres: _____

Ditch: _____ Acres: _____

Information supplied by:

Name Ambrose P. Brumfield Address Reed Point Date Feb. 9, 1945

REMARKS: _____

If you cannot answer all of the questions on this form answer as many as you can and return the form to us as soon as possible.

THURBER'S, HELENA

Our records show that you have an appropriation made by Bertha Wolf Kephart, appropriated May 18, 1920 and filed July 21, 1920 from Section House Creek for 400 miners inches.

also
Our records show that you have an appropriation made by Bertha Wolf Kephart, appropriated May 18, 1920 and filed May 18, 1920 from Section House Creek for 200 miners inches. Are these appropriations now in use?

2-D FORM SM-1

A STUDY OF MONTANA'S WATER RESOURCES

County Stillwater Source of Information _____

1. Water User Bertha Wolf Address Englewood Lake

2. Stream South of Ambrose R. Reservoir, operated by Reel Point Tributary to _____ Basin _____

3. Point of Diversion 1/4 1/4 Section _____ Township _____ Range _____

4. Description of System _____

5. Type of Irrigation _____

6. Original Appropriator 448-449- Address _____

7. First Use: Year _____ Acres Irrigated _____

8. Maximum Use: Year _____ Acres Irrigated _____

9. Present Use: Year _____ Acres Irrigated _____

10. Last Use: Year _____ Why Abandoned _____

11. Condition of System _____

12. Land Description Sec 2, T 2 N, R 18 E _____

Remarks: _____

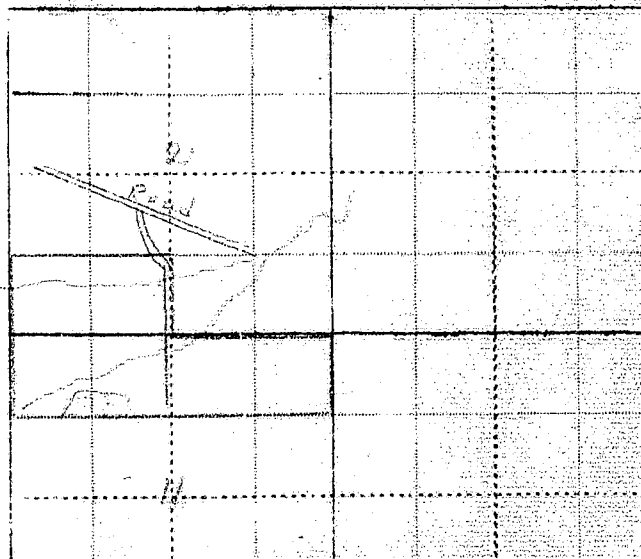

Our records show that you have an appropriation made by Bertha Wolf Kephart, appropriated May 18, 1920 and filed July 21, 1920 from Section House Creek for 400 miners inches.

also

Our records show that you have an appropriation made by Bertha Wolf Kephart, appropriated May 18, 1920 and filed May 18, 1920 from Section House Creek for 200 miners inches. Are these appropriations now in use?

Case No. 118

Please Do Not Fill in Any Items on This Page

Notice of Appropriation

1. County Stillwater Book 9 Page 118 Record Misc.
2. Name of Appropriator Kephart, Bertha Wolf Address Reed Point, Montana
3. Date Appropriated May 18, 1920 Date Filed July 21, 1920
Amount Appropriated, Miners Inches 400 Cubic Feet per second _____
4. Name of Stream Section House Creek Tributary _____ Basin _____
5. Point of Diversion at a point on its north bank, where said creek intersects the east line of NE 1/4 of
Sec. 10 Twp. 2 S. Rge. 18 E. Bank of Stream north
thence running to and upon said land.
6. Purpose Domestic, irrigation and other purposes.
7. Description of System By means of a ditch, which is 24 inches by 28 inches in size and
conducts 600 inches of water.
8. Land Description of Intended Place of Use

Subdivision	Sec.	Twp.	Rge.	Tot. Acr.	1940 Owner	Address
<u>N 1/2</u>	<u>11</u>	<u>2 S.</u>	<u>18 E.</u>		<u>c/o Bertha Kephart</u>	
<u>S 1/2 SW 1/4</u>	<u>2</u>	<u>2 S.</u>	<u>18 E.</u>	<u>80</u>	<u>Bertha Wolf</u>	<u>Englewood, Calif.</u>
<u>S 1/2 NW 1/4</u>	<u>11</u>	<u>2 S.</u>	<u>18 E.</u>	<u>160</u>	<u>Bertha Wolf</u>	<u>Englewood</u>
<u>S 1/2 SE 1/4</u>	<u>11</u>	<u>2 S.</u>	<u>18 E.</u>	<u>160</u>	<u>Joseph Deeney</u>	<u>Reed Point, Mont</u>
9. Remarks (Pertaining to Use, etc.)
Transfers of Land Ownership.
1926 - Bertha Wolf Kephart - N 1/2 - Sec. 11 - Twp. 2 S., Rge. 18 E.
S 1/2 SW 1/4 - Sec. 2 - Twp. 2 S., Rge. 18 E.
Bertha Wolf Kephart to Samuel S. Pallock to George Deeney to Joseph F. Deeney
S 1/2 - Sec. 11 - Twp. 2 S., Rge. 18 E.
Decree
10. Case No. _____ Date _____ Amt. Decreed: M. I. _____ C. F. S. _____
11. To Whom Decreed _____ Address _____
12. Name of Ditch _____ Maximum Capacity (C. F. S.) _____
13. Date of Priority _____ Purpose _____
14. Land Description of Place of Use as Decreed _____

Please Do Not Fill in Any Items on This Page

Notice of Appropriation

1. County Stillwater Book 8 Page 553 Record Misc.
2. Name of Appropriator Kephart, Bertha Wolf Address Reed Point, Montana
3. Date Appropriated May 18, 1920 Date Filed May 18, 1920
Amount Appropriated, Miners Inches 200 Cash Foot per second _____
4. Name of Stream Section House Creek Tributary _____ Basin _____
5. Point of Diversion at a point upon its north bank at a point where said creek intersects east line of NE 1/4 of
Sec. 10 Twp. 2 S. Rge. 18 E. Bank of Stream north.
thence running to and upon said land.
6. Purpose Domestic, irrigation and other purposes.
7. Description of System By means of a dam and ditch, which said ditch is 27 inches by 18 inches in size.

8. Land Description of Intended Place of Use _____
N 1/4 of Sec. 11, Twp. 2 S., Rge. 18 E. Tot. Acr. 160, 10% Owner Bertha Wolf,
c/o Bertha Kephart, Englewood

9. Remarks (Pertaining to Use, etc.) _____
Transfers of Land Ownership.
Bertha Wolf Kephart
N 1/4 of Sec. 11, Twp. 2 S., Rge. 18 E.
not now in use.

Decree

10. Case No. _____ Date _____ Amt. Decreed: M. I. _____ C. F. S. _____
11. To Whom Decreed _____ Address _____
12. Name of Ditch _____ Maximum Capacity (C. F. S.) _____
13. Date of Priority _____ Purpose _____
14. Land Description of Place of Use as Decreed _____

15. Remarks (Present Use Status, etc.) _____

Form 18-5-1
U. S. 3667

County Stillwater

Sheet No. 1

WORK PROJECTS ADMINISTRATION

Top 2 S.

Rge 19 E.

1 Tracts

Name	Sec.	Twp.	Rge.	Source of Water			Source of Information				Type of Irrigation		
				Ditch	Stream	Other	Adm.	Ditch	Canal	Other	Private	Company	Flood
187-----Borsak, Frank					2-5								
210-----Dzeney, B. T.					3-9-15								
185-----Goddard, Fanchon					1-17								
183-----Guhrt, Elmer, & R. Garritson					2-16	3-21							
116-----Heickson, Henry	Jan.	30-48			2-5								
209-----Holmgren, John L.		3-45			2-5	3-2-45							
186-----Nelson, Herbert & Emil	Jan.	3-45			2-45								
89-----Nyholt, Swante	Jan.	30-45			2-5	3-2-45							
184-----Pierce, F. C.	Jan.	3-45			2-2								
146-----Plemp, Christina	Jan.	30			3-5	3-2-45							
211-----Toothaker, Mrs. Bessie	Jan.	3-45			3-17	3-2-45							
Total													

STATE OF MONTANA
State Engineer's Office
WATER RESOURCES SURVEY

Township 25 Range 19E County Stillwater

716*					
6		5	4	3	2
7	8	9	10	11	12
18	17	16	15	14	13
19	20	21	22	23	24
30	29	28	27	26	25
31	32	33	34	35	36

Transcribed from Sweet Grass County

Township 25 Range 19E

Range:

County

Parcel Number	Name of Owner	Address
716	Stillwater Construction Co.	Cotuit, Mass.
	West 1/2 of RS 19 E. Point of diversion on west bank of Stillwater River and runs thence through an open canal in a northwesterly direction. 24,000 M.F.	



STATE OF MONTANA
STATE ENGINEERS OFFICE
Water Resources Survey

187
Form WR-1-1M-11-41
Code No. 23 A, 24 B.
County Stillwater
T. 2 S. R. 19 E.

Name of Land Owner: Frank Borek Address: Columbus
Name of Operator: John Williams Address: Columbus

Part A

TO BE FILED BY THOSE OBTAINING IRRIGATION WATER FROM
A DITCH COMPANY OR IRRIGATION DISTRICT

1. Water is delivered by: Merrill Ditch Co.
Name of Ditch, Ditch Company or District supplying water
2. State the number of acres you irrigate under this system: 80 acres Shares you hold: 2
3. If you obtain water from more than one Company, give the number of shares, acres irrigated and the name of the Company under "Remarks". If you obtain water from a Ditch Company and also have a private system fill in both Part A and Part B.

Part B

TO BE FILED BY THOSE WHO HAVE A PRIVATE DITCH, PUMP OR IRRIGATION SYSTEM
or those who have a private water right under a Ditch Company

4. In what year was this land first irrigated? Date: Nov 10 1905
5. Give the name of the original appropriator (first user): Marion J. Quinn
6. Give the date appropriated: Dec 1905 Amount filed on: Miners Inches: 10.5 C.F.S.
7. State the total number of acres irrigated under this system:
8. Give the point of diversion: Sec 14 Section: 14 Township: 20 N Range: 19 E
about 700 feet north of Merrill Ditch

Part C

TO BE FILED BY ALL WATER USERS IN ADDITION TO PART A OR PART B

9. Source of Water: Yellowstone River
Name of stream or lake from which water is originally diverted
10. Water is obtained by: (Check one) Gravity ☒ Pumping ☐ Other ☐
11. What is the greatest number of acres you have irrigated? 80 Date: 1944
12. How many acres did you irrigate in 1944? (Crop and pasture) 80
13. State the total number of additional acres that could be irrigated by increasing the water supply, land leveling, etc. 40 This land is under what ditch? Merrill Ditch Co.
14. How many acres of seeped land do you have which could be drained and put into production? none
15. What is the condition of your irrigation system? Good
16. Is your water supply adequate? Yes ☒ No ☐ Explain _____

17. REMARKS: The above land was irrigated by a private ditch until 1930 after that by the Merrill Ditch and the private ditch was discontinued

OVER

NOTE: The foregoing questions apply only to irrigated land shown on this plat.

DESCRIPTION AND MAP OF FARM

18. Legal Description of this Farm Lot 1, 2, Sec. 23 - Lot 2, 3, Fr. E $\frac{1}{2}$ Sec. 24, Frac. SE NW $\frac{1}{4}$

Frac. NE NW $\frac{1}{4}$, SE NW $\frac{1}{4}$, Section 24 - Township 2 S., Range 19 E.

☐ IRRIGATED LAND ☐ NON-IRRIGATED LAND

NORTH

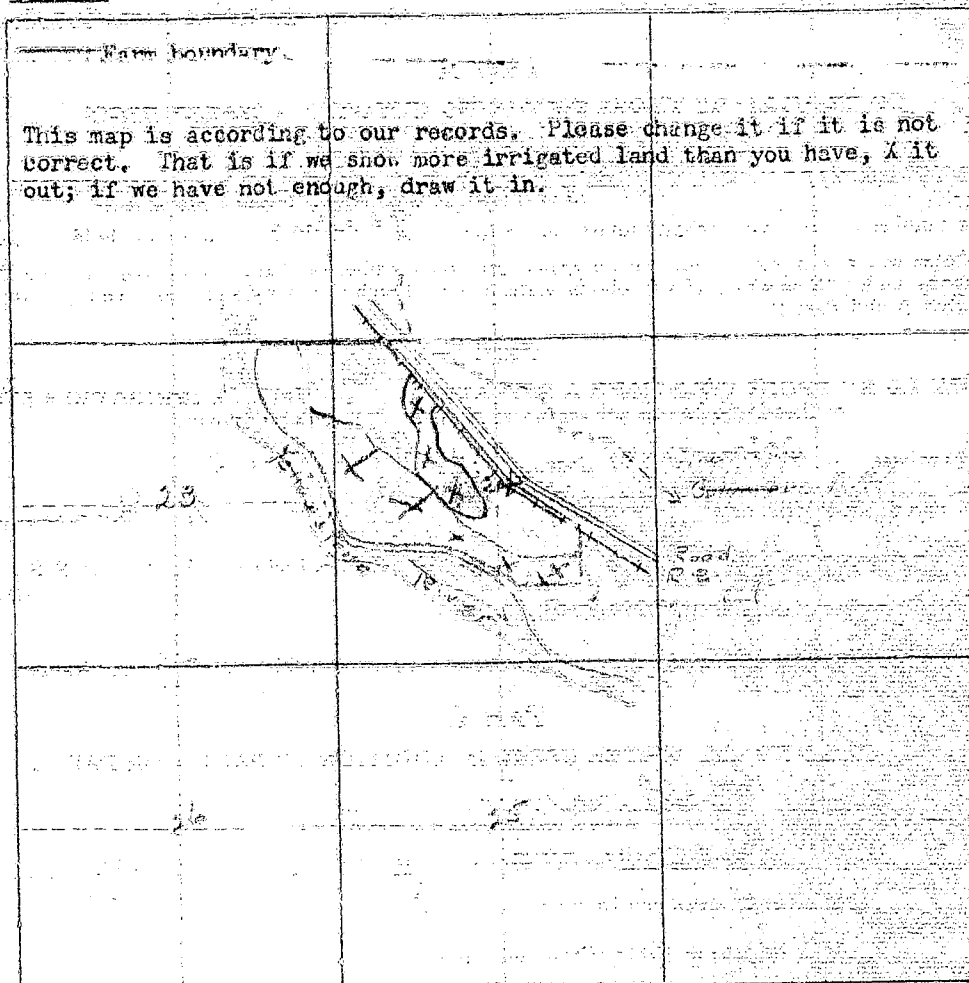

19. If the above land is irrigated from more than one ditch please give the acreage under each ditch in 19A and indicate the location of the land irrigated from each on the above map.

19A. Ditch: Merrill ditch Acres: 10

Ditch: _____ Acres: _____

Information supplied by:

Name: _____ Address: _____ Date: _____

REMARKS: Merrill ditch - 100 ft. across at the mouth - 5 ft. deep

Also M.F. - 100 ft. across at the mouth - 5 ft. deep

If you cannot answer all of the questions on this form answer as many as you can and return the form to us as soon as possible.

THURGOOD, HELENA

Our records show that you have an appropriation made by Margaret Quinn, appropriated November 10, 1905 and filed November 13, 1905 from Yellowstone River for 10.5 minors inches. Is this appropriation now in use?

FORM SM-1

A STUDY OF MONTANA'S WATER RESOURCES

- County Chouteau Source of Information 265
1. Water User Frank Bennett Address Columbia
2. Stream _____ Tributary to _____ Basin _____
3. Point of Diversion 1 1 Section _____ Township _____ Range _____
4. Description of System _____
5. Type of Irrigation _____
6. Original Appropriator 187 Address _____
7. First Use: Year _____ Acres Irrigated _____
8. Maximum Use: Year _____ Acres Irrigated _____
9. Present Use: Year _____ Acres Irrigated _____
10. Last Use: Year _____ Why Abandoned _____
11. Condition of System _____
12. Land Description Section 23, T 24, R 19

Remarks:

In Test, the owner of the
the water, the water is the
the water is the water

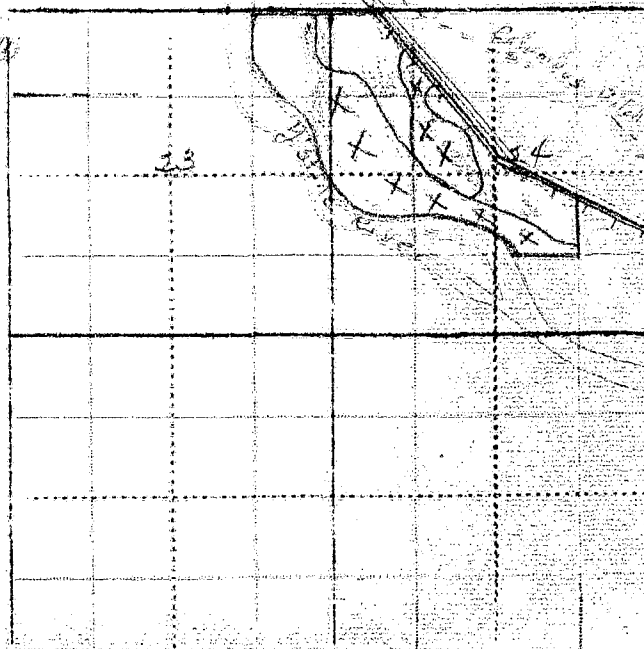

WITNESS:

Information by

Our records show that you have an appropriation made by Margaret Quinn, appropriated November 10, 1905 and filed November 13, 1905 from Yellowstone River for 10.5 minors inches. Is this appropriation now in use?

Please Do Not Fill in Any Items on This Page

Notice of Appropriation

1. County Stillwater Book 4 Page 441 Record Misc.
2. Name of Appropriator Margaret Quinn, trustee et al Address Montana
3. Date Appropriated Nov. 10, 1905 Date Filed Nov. 13, 1905
- Amount Appropriated, Minors Inches _____, Cubic Feet per second 10.5
4. Name of Stream Yellowstone River Tributary _____ Basin _____
5. Point of Diversion at a point on the north bank of said river near the center of the NW₄ of Sec. 14, 2 S., 19 E. on the north bank of stream & measured from said point as the initial point the following well known natural objects & permanent monuments are distant as follows: NW corner of Sec. 14, 2 S., 19 E. is distant about 600 yds. in a N direction. A high rocky bluff across said river is distant about 600 yds in a W direction.
6. Purpose Domestic, irrigation and other purposes.
7. Description of System By means of a dam, ditch and headgate. Said ditch is 6 ft. wide on bottom, 7 1/2 feet wide on top and 1 1/2 feet deep on average.
8. Land Description of Intended Place of Use
- | Subdivision | Sec. | Twp. | Rge. | Tot. Acr. | 1940 Owner | Address |
|---|-----------|-------------|--------------|-----------|-----------------------|---------|
| <u>on</u> | <u>24</u> | <u>2 S.</u> | <u>19 E.</u> | | <u>See next page.</u> | |
| <u>& Sec. 19 & 30</u> | | <u>2 S.</u> | <u>20 E.</u> | | | |
| <u>Christina Plump & George Matevich.</u> | | | | | | |
9. Remarks (Pertaining to Use, etc.)
Margaret Quinn trustee 2/3; J. M. & J. T. Holt 1/6; & W. H. Claussen are the appropriators of this water right.

Decree

10. Case No. _____ Date _____ Amt. Decreed: M. I. _____ C. F. S. _____
11. To Whom Decreed _____ Address _____
12. Name of Ditch _____ Maximum Capacity (C. F. S.) _____
13. Date of Priority _____ Purpose _____
14. Land Description of Place of Use as Decreed _____

code no. 037

1940 Land Ownership.

acres

- 523 - N. - Lot # 3, 5, 6, N1/2SE1/4 - NW1/4 - Frac SW1/4 - Sec. 19, T. 2 S., Rge. 20 E.
Christina Flamp, Columbus, Montana
- 61 - Lot 4 - S Frac SW1/4 - SW Frac SW1/4 - Section 19, Twp. 2 S., Rge. 20 E.
Zwante Kynolt.
- 39.07 - Lot 1 & 2 - Section 30 - Twp. 2 S., Rge. 20 E. - Zwante Kynolt, Columbus
- 80 - Lots 6, 7, & 8 - Sec. 30 - Twp. 2 S., Rge. 20 E. - Henry Heicksen - Columbus
- 473.10 - SW1/4 - NW1/4 - Lot 8 - 3/4 fraction NW1/4 - Lots 3, 4 & 5
S1/2SE1/4 - Section 30 - Twp. 2 S., Rge. 20 E. - George Matovich, Columbus, Mont.
- 200 - Frac. NW1/4 - Frac SW1/4 - Frac NW1/4 - Sec. 24, Twp. 2 S., Rge. 19 E.
Frac 1 to 3 north of NW1/4 - Section 24 - Twp. 2 S., Rge. 19 E.
Frank Gorek et ux, Columbus, Montana