

also included with same

Our records show that you have an appropriation made by Margaret Quinn, appropriated November 10, 1905 and filed November 13, 1905 from Yellowstone River for 420 minors inches. Is this appropriation now in use?

also

Our records show that you have an appropriation made by Mary A. Claussen, appropriated February 20, 1913 and filed February 21, 1913 from Yellowstone River for 100 minors inches. Is this appropriation now in use?

Code No. 637

Please Do Not Fill in Any Items on This Page

Notice of Appropriation

- County Stillwater Book 4 Page 441 Record Misc.
- Name of Appropriator Margaret Quinn, trustee et Address Montana
- Date Appropriated Nov. 10, 1905 Date Filed Nov. 13, 1905
Amount Appropriated, Miners Inches _____, Cubic Feet per second 10.5
- Name of Stream Yellowstone River Tributary _____ Basin _____
- Point of Diversion at a point on the north bank of said river near the center of the NW 1/4 of
Sec. 14 Twp. 2 S. Rge. 19 E. Bank of Stream north.
(continued on next page.)
- Purpose Domestic, irrigation and other useful and beneficial purposes.
- Description of System By means of a dam, ditch and headgate. Said ditch is 6 feet wide on bottom, 7 1/2 feet wide on top and 1 1/2 feet deep on average.
- Land Description of Intended Place of Use

Subdivision	Sec.	Twp.	Rge.	Tot. Acr.	1940 Owner	Address
on	24	2 S.	19 E.		See next page.	
& Secs. 19 & 30			2 S. 20 E.			
Christina Plemp & George Matovich						
- Remarks (Pertaining to Use, etc.)
Margaret Quinn trustee 2/3; J. R. & J. T. Holt 1/6; & W. H. Claussen are the appropriators of this water right.

Decree

- Case No. _____ Date _____ Amt. Decreed: M. I. _____ C. F. S. _____
- To Whom Decreed _____ Address _____
- Name of Ditch _____ Maximum Capacity (C. F. S.) _____
- Date of Priority _____ Purpose _____

Code No. 637

5. Point of diversion continued.

and measured from said point as the initial point the following well known natural objects and permanent monuments are distant as follows: NW corner of section 14, township 2 south, range 19 east is distant about 600 yards in a northwesterly direction. A high rocky bluff across said river is distant about 600 yards in a westerly direction.

1940 Land Ownership.

Across

523 - N - Lot 3, 5, 6, N $\frac{1}{2}$ SE $\frac{1}{4}$ - N $\frac{1}{2}$ SW - Frac SESW - Section 19, Twp. 2 S., Rge. 20 E.
Christina Plamp, Columbus, Mont.

61 - Lot 4 - S frac SESW - SW Frac SWSE - Sec. 19 - T. 2 S., Rge. 20 E., Zwante Nyholt

39.07 - Lot 1 and 2 - Sec. 30 - T. 2 S., Rge. 20 E. - Zwante Nyholt, Columbus, Mont.

80 - Lot 6 & 7 & 8 - Sec. 30 - T. 2 S., Rge. 20 E. - Henry Heicksen, Columbus, Montana

473.10 - SE $\frac{1}{4}$ - E $\frac{1}{2}$ SW $\frac{1}{4}$ - Lot 8 - SE fraction NWSW - Lots 3, 4 & 5.
SANE $\frac{1}{4}$ - Section 30 - Twp. 2 S., Rge. 20 E. - George Matovich, Columbus, Mont.

200 - Frac NW $\frac{1}{4}$ - Frac SWNE - Frac NWSE - Sec. 24 - Twp. 2 S., Rge. 19 E.
Frac 1 to 3 north of R/W - Sec. 24 - Twp. 2 S., Rge. 19 E.
Frank Borek et ux, Columbus, Montana

1. County Stillwater Book 4 Page 550 Record Misc.
2. Name of Appropriator Mary E. Claussen Address Montana
3. Date Appropriated Feb. 20, 1913 Date Filed Feb. 21, 1913
Amount Appropriated, Miners Inches 100 or _____, Cubic Feet per second 2 1/2
4. Name of Stream Yellowstone River Tributary _____ Basin _____
5. Point of Diversion at a point on the bank of river 30 rods north of the west end of a
certain island which said land is about center of
6. Sec. 14 Twp. 2 S. Rge. 19 E. Bank of Stream _____
7. Purpose Irrigation and other useful and beneficial purposes.
8. Description of System By means of a dam and ditch, said ditch being 6 feet wide at
bottom, 8 feet wide at top and 3 feet deep.

8. Land Description of Intended Place of Use.

Subdivision	Sec.	Twp.	Rge.	Tot. Acr.	1940 Owner	Address
S4	19	2 S.	20 E.			
Frac S4 - Frac N4SW	19	2 S.	20 E.	203	Christina Plump,	Columbus
Frac S4S4 - Frac N4SE, S of R. R.	19	2 S.	20 E.	65	Zwante Nyholt,	Columbus

9. Remarks (Pertaining to Use, etc.) Transfers of Land Ownership.
Mary E. Clausen to H. A. Appleby to Christina Plemp.
N3E2 - N3SW - N3SW - Lot 5 & 6 - Frac S3SW of Sec. 19, lot 3, sec. 19, T. 2 S., R20E.
Mary E. Clausen to Frank Lawrence to Allie Farron to Zwante Nyholt.
Frac lot 4 - Frac S3SW - Frac lot 5 - Sec. 19 - Twp. 2 S., Rge. 20 E.

10. Case No. Date Amt. Decreed: M. I. C. F. S.

11. To Whom Decreed Address

12. Name of Ditch Maximum Capacity (C. F. S.)

13. Date of Priority Purpose

14. Land Description of Place of Use as Decreed

15. Remarks (Present Use Status, etc)



STATE OF MONTANA
STATE ENGINEERS OFFICE
Water Resources Survey

117
Form WR-1-1M-11-44

Code No. 32 B
County Stillwater
T. 2 S. R. 20 E.

Name of Land Owner John Audd Address absarokee, Montana
Name of Operator _____ Address _____

Part A

TO BE FILED BY THOSE OBTAINING IRRIGATION WATER FROM
A DITCH COMPANY OR IRRIGATION DISTRICT

1. Water is delivered by: Shane Ditch
Name of Ditch, Ditch Company or District supplying water
2. State the number of acres you irrigate under this system _____ Shares you hold 4
3. If you obtain water from more than one Company, give the number of shares, acres irrigated and the name of the Company under "Remarks". If you obtain water from a Ditch Company and also have a private system fill in both Part A and Part B. 696-213-457

Part B

TO BE FILED BY THOSE WHO HAVE A PRIVATE DITCH, PUMP OR IRRIGATION SYSTEM
or those who have a private water right under a Ditch Company

4. In what year was this land first irrigated? Date _____
5. Give the name of the original appropriator (first user): Shane Ditch Co
6. Give the date appropriated Sept 15-1904 Amount filed on: Miners Inches 3000 C. F. S. _____
7. State the total number of acres irrigated under this system: _____
8. Give the point of diversion: NW 1/4 Sec 12 Township 3.20 Range 17 E

Part C

TO BE FILED BY ALL WATER USERS IN ADDITION TO PART A OR PART B

9. Source of Water: Stillwater River
Name of stream or lake from which water is originally diverted
10. Water is obtained by: (Check one) Gravity _____ Pumping _____ Other _____
11. What is the greatest number of acres you have irrigated? 167 Date _____
12. How many acres did you irrigate in 1944? (Crop and pasture) 167
13. State the total number of additional acres that could be irrigated by increasing the water supply, land leveling, etc. _____ This land is under what ditch? _____
14. How many acres of seeped land do you have which could be drained and put into production? 80
15. What is the condition of your irrigation system? Good
16. Is your water supply adequate? Yes ☒ No _____ Explain _____
17. REMARKS: _____

NOTE: The foregoing questions apply only to irrigated land shown on this plat.

DESCRIPTION AND MAP OF FARM

18. Legal Description of this Farm WANE, NWSE, Lots 1, 4, 5, 6, 7, SESW, Sec. 32 - Twp. 2S., R. 20E.

<input type="checkbox"/> IRRIGATED LAND	<input type="checkbox"/> NON-IRRIGATED LAND
<p>— Farm boundary.</p> <p>This map is according to our records. Please change it if it is not correct. That is if we show more irrigated land than you have, take it out; if we have not enough, draw it in.</p>	
<p>NORTH</p>	

19. If the above land is irrigated from more than one ditch please give the acreage under each ditch in 19A and indicate the location of the land irrigated from each on the above map.

19A. Ditch: Shayne Ditch Co. Acres: 167

Ditch: _____ Acres: _____

Information supplied by:

Name John R. Riddle Address Obamassee Date _____

REMARKS: Taken by G. J. Riddle, at Riddle Ranch

Shayne Ditch Co.

If you cannot answer all of the questions on this form answer as many as you can and return the form to us as soon as possible.

THURBER'S, HELENA

Our records show that you have an appropriation in Stillwater County, Book 3, Page 310, Record Misc., made by Edward L. Whittick, appropriated July 9, 1912 and filed July 11, 1912 from Joe Hill Creek for 100 miners inches.

also
Our records show that you have an appropriation in Stillwater County, Book 3, Page 780, Record Misc., made by Mrs. Sarah Shane, appropriated April 15, 1878 and filed Oct. 27, 1892 from Shane Creek for 1000 miners inches. Are these appropriations now in use?

FORM SM-1

A STUDY OF MONTANA'S WATER RESOURCES

County Stillwater Source of Information Dry Land

1. Water User John R. Ridd Address Abbeville

2. Stream _____ Tributary to _____ Basin _____

3. Point of Diversion $\frac{1}{4}$ $\frac{1}{4}$ Section _____ Township _____ Range _____

4. Description of System _____

5. Type of Irrigation _____

6. Original Appropriator 213-457- Address _____

7. First Use: Year _____ Acres Irrigated _____

8. Maximum Use: Year _____ Acres Irrigated _____

9. Present Use: Year _____ Acres Irrigated _____

10. Last Use: Year _____ Why Abandoned _____

11. Condition of System _____

12. Land Description N 78° 20' E Sec 14, T 2 S, R 20 E

Remarks: _____

Sec 14, T 2 S, R 20 E
Sec 14, T 2 S, R 20 E
Sec 14, T 2 S, R 20 E
Sec 14, T 2 S, R 20 E
Sec 14, T 2 S, R 20 E
Sec 14, T 2 S, R 20 E

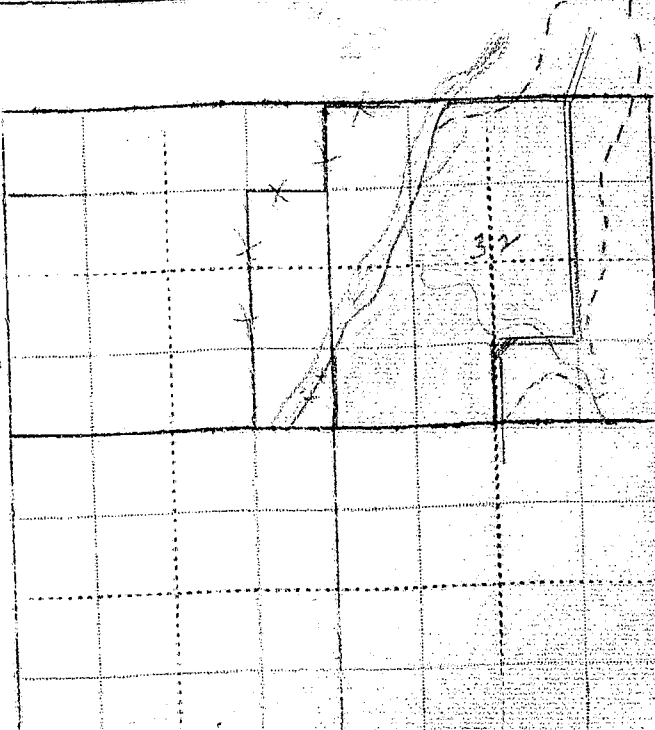

Our records show that you have an appropriation in Stillwater County, Book 3, Page 310, Record Misc., made by Edward L. Whittick, appropriated July 9, 1912 and filed July 11, 1912 from Joe Hill Creek for 100 miners inches.

also
Our records show that you have an appropriation in Stillwater County, Book 3, Page 780, Record Misc., made by Mrs. Sarah Shane, appropriated April 15, 1898 and filed Oct. 27, 1892 from Shane Creek for 1000 miners inches. Are these appropriations now in use?

Code No. -213

Please Do Not Fill in Any Items on This Page

Notice of Appropriation

1. County Stillwater Book 3 Page 310 Record Misc.
2. Name of Appropriator Edward L. Whittick Address Columbus, Montana
3. Date Appropriated July 9, 1912 Date Filed July 11, 1912
Amount Appropriated, Miners Inches 100 Cubic Feet per second _____
4. Name of Stream Joe Hill Creek Tributary _____ Basin _____
5. Point of Diversion Said headgate diverts the water from said stream at a point upon its east bank and runs thence in a northerly direction. The point of diversion is about where township line between 2 and 3 crosses Joe Hill Creek thence over and upon said land.
Sec. _____ Twp. _____ Rge. _____ Bank of Stream _____
6. Purpose For irrigating and other purposes, also domestic and stock.
7. Description of System A headgate and ditch said ditch will be three feet wide.
8. Land Description of Intended Place of Use

Subdivision	Sec.	Twp.	Rge.	Tot. Acr.	Owner	Address
<u>BLANK - WISEA</u>	<u>29</u>	<u>2 S.</u>	<u>20 E.</u>	<u>132</u>	<u>Indian Land</u>	
<u>BLANK - WINEA</u>	<u>32</u>	<u>2 S.</u>	<u>20 E.</u>			
<u>FRAC BLANK</u>	<u>29</u>	<u>2 S.</u>	<u>20 E.</u>	<u>65</u>	<u>Geo. Matovich</u>	<u>Columbus</u>
<u>FRAC BLANK</u>	<u>29</u>	<u>2 S.</u>	<u>20 E.</u>	<u>36</u>	<u>Edwin Grosfield</u>	<u>Columbus</u>
<u>Remarks (Pertaining to Use, etc.)</u>	<u>29</u>	<u>2 S.</u>	<u>20 E.</u>	<u>100</u>	<u>Rudolph Ewelhai</u>	<u>Klein, Mont.</u>
<u>Lots 5 - 6</u>						

Decree

10. Case No. _____ Date _____ Amt. Decreed: M. I. _____ C. F. S. _____
11. To Whom Decreed _____ Address _____
12. Name of Ditch _____ Maximum Capacity (C. F. S.) _____
13. Date of Priority _____ Purpose _____
14. Land Description of Place of Use as Decreed _____

Please Do Not Fill in Any Items on This Page

Notice of Appropriation

1. County Stillwater Book 3 Page 930 Record Misc.
2. Name of Applicant Shane, Mrs. Sarah Address Stillwater
3. Date Appropriated Oct. 26, 1897 Date Filed Oct. 27, 1897
Appropriated April 15, 1878. Formerly a part of Crow Indian Reservation.
Amount Appropriated, Miners Inches 1000 Cubic Feet per second
4. Name of Stream Shane Creek Tributary Yellowstone River Basin
5. Point of Diversion About 500 yds above the mouth of said creek where it empties into a
slough that itself empties into the Stillwater River about 300 yds below, near and below
and NE of a cutbank on said creek about 500 yds. above its said mouth and near about 300 yds
Sec. Two Twp. Two Rge. Two Bank of Stream from a hill or knoll, situated SE of said ditch & running thence in a NW direction to & upon
6. Purpose Irrigation and agricultural. /said land.
7. Description of System A ditch about 2 feet wide on the bottom and about 5 feet across
the top by 2 feet average in depth.

8. Land Description of Intended Place of Use

Subdivision	Sec.	Twp.	Rge.	Tot. Acr.	1940 Owner	Address
<u>W1/4, N1/4 NW1/4</u>	<u>32</u>			<u>about 300</u>	<u>This land is not in</u>	<u>Carbon County.</u>
<u>S1/4, NE1/4, SE1/4 & fractional NW1/4</u>						
<u>E of river and fractional NE1/4 E of River</u>	<u>32</u>	<u>2 S.</u>	<u>20 E.</u>			
<u>All in</u>						
9. Remarks (Pertaining to Use, etc.)
Transfers of Land Ownership.
Mrs. Sarah Shane to Indian Land.
W1/4 - NW1/4 - S1/4 - NE1/4 - Sec. 32 - Twp. 2 S., Rge. 20 E.
SE1/4 - Frac NW1/4 East of River & Frac NE1/4 - Sec. 32 - Twp. 2 S., Rge. 20 E.

Decree

10. Case No. _____ Date _____ Amt. Decreed: M. I. _____ C. F. S. _____
11. To Whom Decreed _____ Address _____
12. Name of Ditch _____ Maximum Capacity (C. F. S.) _____
13. Date of Priority _____ Purpose _____
14. Land Description of Place of Use as Decreed _____
15. Remarks (Present Use Status, etc.) _____



STATE OF MONTANA
STATE ENGINEERS OFFICE
Water Resources Survey

129
Form WR-1-1M-11-41

Code No. 36 D, 1 B
County Stillwater
T. 2 S. R. 20 E.
3 S. 20 E.

Name of Land Owner Elmer Stone Address Columbus
Name of Operator _____ Address _____

Part A

TO BE FILED BY THOSE OBTAINING IRRIGATION WATER FROM
A DITCH COMPANY OR IRRIGATION DISTRICT

1. Water is delivered by: Stone Ditch
Name of Ditch, Ditch Company or District supplying water
2. State the number of acres you irrigate under this system 100 Shares you hold 2
3. If you obtain water from more than one Company, give the number of shares, acres irrigated and the name of the Company under "Remarks". If you obtain water from a Ditch Company and also have a private system fill in both Part A and Part B.

Part B

TO BE FILED BY THOSE WHO HAVE A PRIVATE DITCH, PUMP OR IRRIGATION SYSTEM
or those who have a private water right under a Ditch Company

4. In what year was this land first irrigated? Date 1906
5. Give the name of the original appropriator (first user): Stone Ditch Co
6. Give the date appropriated Sept 15 1906 Amount filed on: Miners Inches 3000 C. F. S. _____
7. State the total number of acres irrigated under this system: _____
8. Give the point of diversion: 2nd 1/4 Section 12 Township 3rd Range 12th

Part C

TO BE FILED BY ALL WATER USERS IN ADDITION TO PART A OR PART B

9. Source of Water: Stillwater River
Name of stream or lake from which water is originally diverted
10. Water is obtained by: (Check one) Gravity ☒ Pumping _____ Other _____
11. What is the greatest number of acres you have irrigated? 110 Date 1906
12. How many acres did you irrigate in 1944? (Crop and pasture) 110
13. State the total number of additional acres that could be irrigated by increasing the water supply, land leveling, etc. 10 This land is under what ditch? Stone Ditch
14. How many acres of seeped land do you have which could be drained and put into production? none
15. What is the condition of your irrigation system? good
16. Is your water supply adequate? Yes ☒ No _____ Explain _____
17. REMARKS: _____

OVER

NOTE: The foregoing questions apply only to irrigated land shown on this plat.

DESCRIPTION AND MAP OF FARM

18. Legal Description of this Farm SE 1/4, Sec. 36 - Twp. 2 S., Rge. 20 E.

W 1/2, Sec. 1 - Twp. 3 S., Rge. 20 E.



IRRIGATED LAND

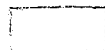

NON-IRRIGATED LAND

Farm boundary.

This map is according to our records. Please change it if it is not correct. That is if we show more irrigated land than you have, X it out; if we have not enough, draw it in.

NORTH

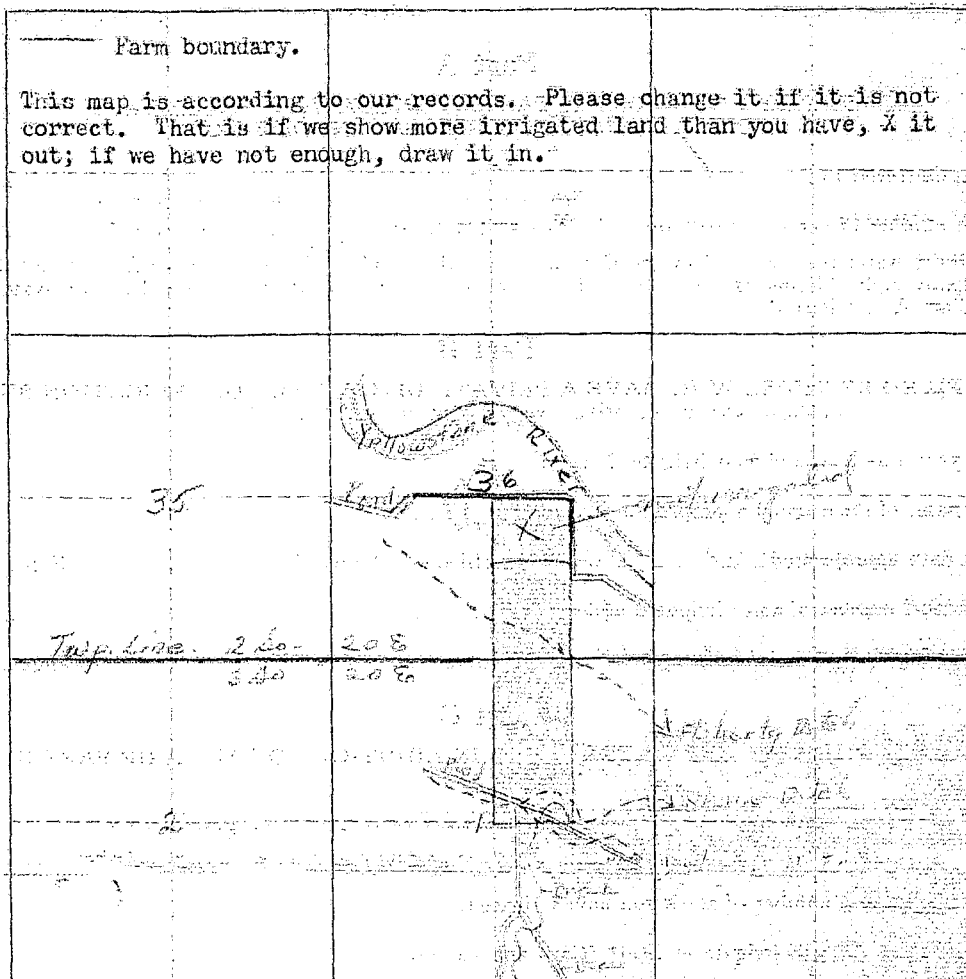

19. If the above land is irrigated from more than one ditch please give the acreage under each ditch in 19A. and indicate the location of the land irrigated from each on the above map.

19A. Ditch: Shore Ditch Acres: 110

Ditch: _____ Acres: _____

Information supplied by:

Name Almer Stone Address Liberty, Mo. Date 2-5-45

REMARKS: _____

If you cannot answer all of the questions on this form answer as many as you can and return the form to us as soon as possible.

Submitted by M. E. Harko

THURBER'S, HELENA

FORM SM-1

A STUDY OF MONTANA'S WATER RESOURCES

County Billings Source of Information 198

1. Water User Edmond Stone Address Edmond Ave

2. Stream _____ Tributary to _____ Basin _____

3. Point of Diversion 1/2 1/2 Section _____ Township _____ Range _____

4. Description of System _____

5. Type of Irrigation _____

6. Original Appropriator _____ Address _____

7. First Use: Year _____ Acres Irrigated _____

8. Maximum Use: Year _____ Acres Irrigated _____

9. Present Use: Year _____ Acres Irrigated _____

10. Last Use: Year _____ Why Abandoned _____

11. Condition of System _____

12. Land Description W 36 Sec 36-47 N 1/2 R 20 E, T 20 S, R 20 E

Remarks: 240 20 E

W 36 Sec 36-47 N 1/2 R 20 E

340 20 E

W 36 Sec 36-47 N 1/2 R 20 E

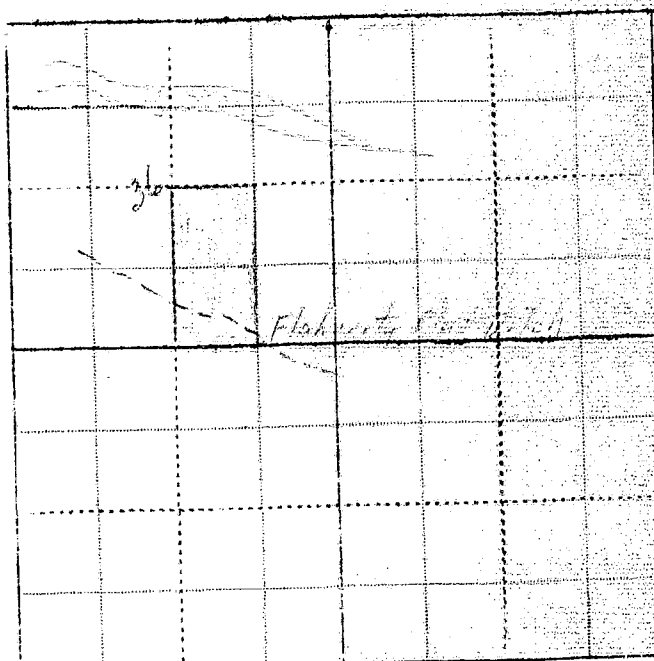

WITNESS: _____ Information by _____

Place _____

9A. and

170

5-45

s as soon

CNA



STATE OF MONTANA
STATE ENGINEERS OFFICE
Water Resources Survey

128
Form WR-1-1M-11-41

Code No. 36 C, 1 C

County Stillwater

T. 2 S. R. 20 E.
3 S. 20 E.

Name of Land Owner John Stene

Address Columbus

Name of Operator

Address

Part A

TO BE FILED BY THOSE OBTAINING IRRIGATION WATER FROM
A DITCH COMPANY OR IRRIGATION DISTRICT

1. Water is delivered by: Shane ditch Company
Name of Ditch, Ditch Company or District supplying water
2. State the number of acres you irrigate under this system 125 acres Shares you hold 2 or 160"
3. If you obtain water from more than one Company, give the number of shares, acres irrigated and the name of the Company under "Remarks". If you obtain water from a Ditch Company and also have a private system fill in both Part A and Part B.

Part B

TO BE FILED BY THOSE WHO HAVE A PRIVATE DITCH, PUMP OR IRRIGATION SYSTEM
or those who have a private water right under a Ditch Company

4. In what year was this land first irrigated? Date 1917
5. Give the name of the original appropriator (first user): Shane Ditch Co.
6. Give the date appropriated Sept 15, 1917 Amount filed on: Miners Inches 5000 C. F. S.
7. State the total number of acres irrigated under this system: _____
8. Give the point-of diversion: 2nd $\frac{1}{4}$ 4th $\frac{1}{4}$ Section 12 Township 36S Range 20E

Part C

TO BE FILED BY ALL WATER USERS IN ADDITION TO PART A OR PART B

9. Source of Water: Stillwater River
Name of stream or lake from which water is originally diverted
10. Water is obtained by: (Check one) Gravity ☒ Pumping _____ Other _____
11. What is the greatest number of acres you have irrigated? 125 Date Present time
12. How many acres did you irrigate in 1944? (Crop and pasture) 125
13. State the total number of additional acres that could be irrigated by increasing the water supply, land leveling, etc. 10 acres This land is under what ditch? Shane ditch
14. How many acres of seeped land do you have which could be drained and put into production? none
15. What is the condition of your irrigation system? Good
16. Is your water supply adequate? Yes ☒ No _____ Explain _____
17. REMARKS: _____

OVER

NOTE: The foregoing questions apply only to irrigated land shown on this plat.

DESCRIPTION AND MAP OF FARM

18. Legal Description of this Farm E 1/4 NW 1/4, Sec. 36 - Twp. 2 S., Rge. 20 E.

E 1/4 NW 1/4, Sec. 1 - Twp. 3 S., Rge. 20 E.



IRRIGATED LAND

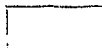

NON-IRRIGATED LAND

NORTH

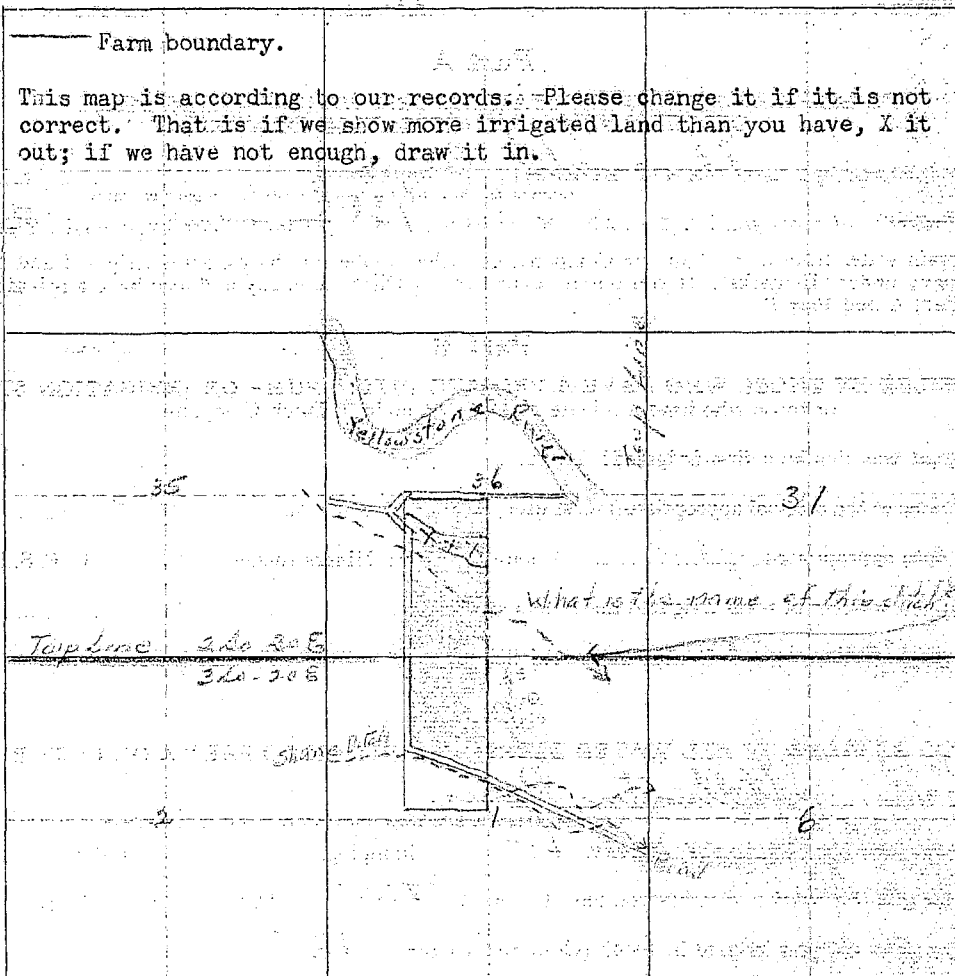

19. If the above land is irrigated from more than one ditch please give the acreage under each ditch in 19A and indicate the location of the land irrigated from each on the above map.

19A. Ditch: Shane Ditch Co Acres: 12

Ditch: _____ Acres: _____

Information supplied by:

Name: _____ Address: _____ Date: _____

REMARKS: _____

If you cannot answer all of the questions on this form answer as many as you can and return the form to us as soon as possible.

THURBERG, NELENA

A STUDY OF MONTANA'S WATER RESOURCES

County Stillwater Source of Information 1123

1. Water User John Stone Address Columbus

2. Stream _____ Tributary to _____ Basin _____

3. Point of Diversion 1/4 1/4 Section _____ Township _____ Range _____

4. Description of System _____

5. Type of Irrigation _____

6. Original Appropriator _____ Address _____

7. First Use: Year _____ Acres Irrigated _____

8. Maximum Use: Year _____ Acres Irrigated _____

9. Present Use: Year _____ Acres Irrigated _____

10. Last Use: Year _____ Why Abandoned _____

11. Condition of System _____

12. Land Description E 1/4 Sec 36, T 24N, R 20E

Remarks: See map

E 1/4 Sec 36 - 60 FT - 30 FT

See map

E 1/4 Sec 36 - 60 FT - 30 FT

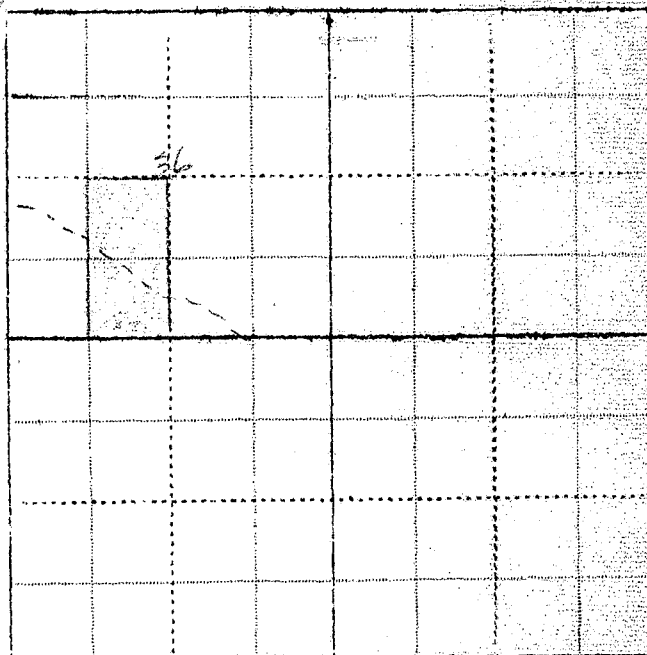

WITNESS: _____ Information by _____

Place _____



STATE OF MONTANA
STATE ENGINEERS OFFICE
Water Resources Survey

Code No. 35 C, 2 E
 County Stillwater
 T. 2 S. R. 20 E.
3 S. 20 E.

Name of Land Owner E. H. Suddith Address Laurel

Name of Operator _____ Address _____

Part A

**TO BE FILED BY THOSE OBTAINING IRRIGATION WATER FROM
 A DITCH COMPANY OR IRRIGATION DISTRICT**

1. Water is delivered by: Shane Ditch Company
Name of Ditch, Ditch Company or District supplying water
2. State the number of acres you irrigate under this system 135 Shares you hold two
3. If you obtain water from more than one Company, give the number of shares, acres irrigated and the name of the Company under "Remarks". If you obtain water from a Ditch Company and also have a private system fill in both Part A and Part B.

Part B

**TO BE FILED BY THOSE WHO HAVE A PRIVATE DITCH, PUMP OR IRRIGATION SYSTEM
 or those who have a private water right under a Ditch Company**

4. In what year was this land first irrigated? Date _____
5. Give the name of the original appropriator (first user): Shane Ditch Co
6. Give the date appropriated: July 15, 1900 Amount filed on: Miners Inches 3000 C. F. S. _____
7. State the total number of acres irrigated under this system: _____
8. Give the point of diversion: 2nd 1/4 Sec 20 1/4 Section 12 Township 36N Range 17E

Part C

TO BE FILED BY ALL WATER USERS IN ADDITION TO PART A OR PART B

9. Source of Water: STILLWATER RIVER
Name of stream or lake from which water is originally diverted
10. Water is obtained by: (Check one) Gravity ☒ Pumping _____ Other _____
11. What is the greatest number of acres you have irrigated? 135 Date _____
12. How many acres did you irrigate in 1944? (Crop and pasture) 135
13. State the total number of additional acres that could be irrigated by increasing the water supply, land leveling, etc. NONE This land is under what ditch? _____
14. How many acres of seeped land do you have which could be drained and put into production? NONE
15. What is the condition of your irrigation system? FAIR
16. Is your water supply adequate? Yes ☒ No _____ Explain _____
17. REMARKS: Open ditch on water system is good except that we have lots of flumes which are old. Water supply has always been good.

App. By Robert L. Suddith, Sec'y M.E. July 24, 1944 OVER

NOTE: The foregoing questions apply only to irrigated land shown on this plat.

DESCRIPTION AND MAP OF FARM

18. Legal Description of this Farm Lot 3, E₂S₂, Sec. 35 - Twp. 2 S., Rge. 20 E.

Lot 3, (NE NW₄) Section 2 - Twp. 3 S., Rge. 20 E.

IRRIGATED LAND

NON-IRRIGATED LAND

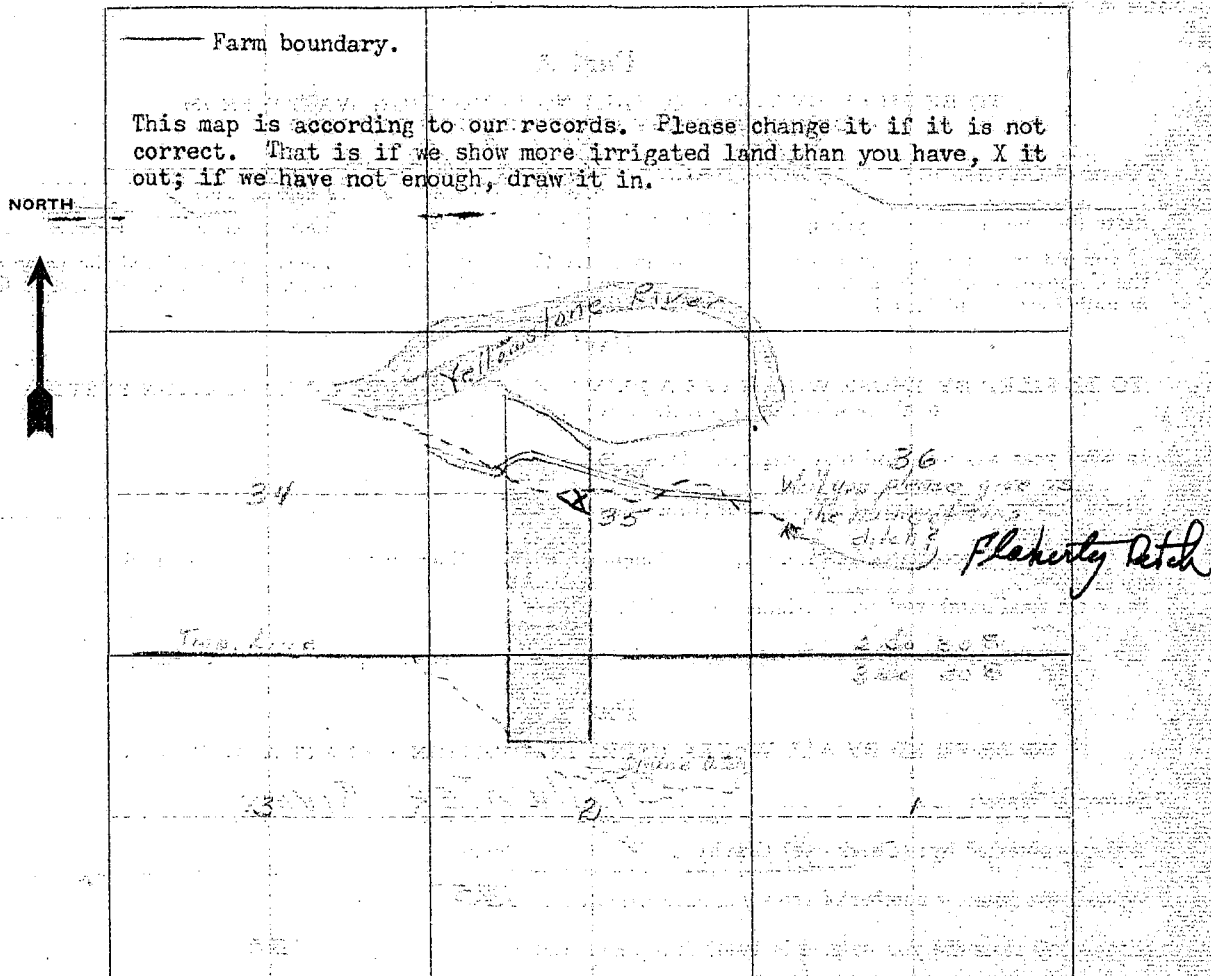

19. If the above land is irrigated from more than one ditch please give the acreage under each ditch in 19A and indicate the location of the land irrigated from each on the above map.

19A. Ditch: SHANE Ditch Acres: 135

Ditch: _____ Acres: _____

Information supplied by:

Name: R. Shaw Address: Columbus Date: Feb. 6, 1945

REMARKS: I have purchased this farm from

Mr. Ladd this year

If you cannot answer all of the questions on this form answer as many as you can and return the form to us as soon as possible.

THURBER'S, HELENA

Our records show that you have an appropriation made by Robert Lewis Roberts, appropriated July 24, 1939 and filed July 24, 1939 from Law Slough or Channel for 500 minors inches. Is this appropriation now in use?

Only a stock water

FORM SM-1

A STUDY OF MONTANA'S WATER RESOURCES

- County Stillwater Source of Information 341
1. Water User G. H. Sudduth Address Law
2. Stream _____ Tributary to _____ Basin _____
3. Point of Diversion $\frac{1}{4}$ $\frac{1}{4}$ Section _____ Township _____ Range _____
4. Description of System _____
5. Type of Irrigation _____
6. Original Appropriator 230 Address _____
7. First Use: Year _____ Acres Irrigated _____
8. Maximum Use: Year _____ Acres Irrigated _____
9. Present Use: Year _____ Acres Irrigated _____
10. Last Use: Year _____ Why Abandoned _____
11. Condition of System _____
12. Land Description Lot 3, E 2nd 4, Sec 35, T 34, R 20E

Remarks: 230

Lot 3, E 2nd 4, Sec 35- 94 RT- 11678

Lot 3- Sec 35- 11678- 40 RT- 11678

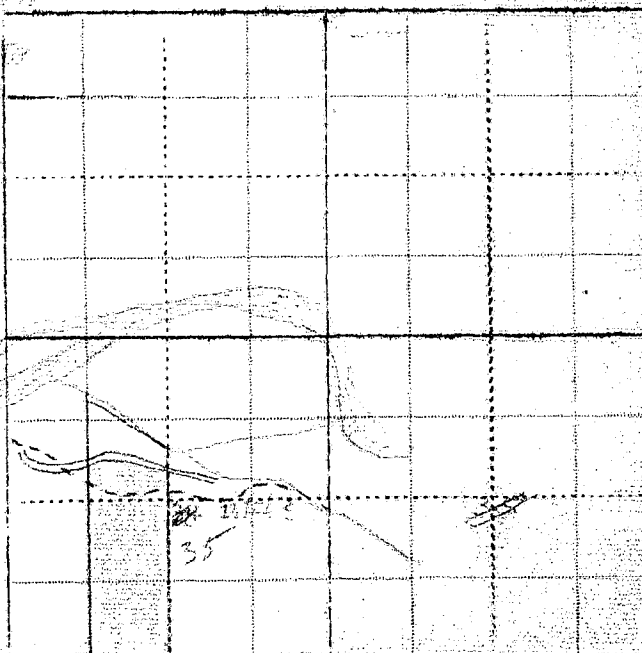

WITNESS, _____

Information by _____

Place _____

Our records show that you have an appropriation made by Robert Lewis Roberts, appropriated July 24, 1939 and filed July 24, 1939 from Law Slough or Channel for 500 minors inches. Is this appropriation now in use?

F. H. SUDDITH
JUSTICE OF THE PEACE
PHONE 232

COUNTY OF YELLOWSTONE
STATE OF MONTANA

LAUREL Mont.
Febery 2. 1945.

Gerald J. Oravetz
Assistant State Engineer.
Billings Mont.

Dear Sir.

As i have sold my place to R.O. Shaw ,my sonenlaw I am sending these papers up to Columbus to him and am shure he will take care of them

Very truly yours.

Please Do Not Fill in Any Items on This Page

Notice of Appropriation

1. County Stillwater Book 23 Page 3 Record Misc.
2. Name of Appropriator Roberts, Robert Lewis Address Columbus, Montana
3. Date Appropriated July 24, 1939 Date Filed July 24, 1939
- Amount Appropriated, Miners Inches 500, Cubic Feet per second _____
4. Name of Stream Law Slough or Channel Tributary _____ Basin _____
5. Point of Diversion at a point on its south bank and runs SW to and upon the below
described land. 1500 feet west of west line of lot 4 in section
Sec. 35 Twp. 2 S. Rge. 20 E. Bank of Stream South.
6. Purpose Irrigation and other purposes.
7. Description of System By means of a ditch which is 36 inches by 24 inches in size.

8. Land Description of Intended Place of Use

Subdivision	Sec.	Twp.	Rge.	Tot. Acr.	1940 Owner	Address
Lot 4, 5 & 6	35	2 S.	20 E.			
Lot 4	35	2 S.	20 E.		O. T. Ken,	Columbus, Mont.
Lot 5	35	2 S.	20 E.	50	J. C. Clark c/o Mr. Peterson	
Lot 6	35	2 S.	20 E.		P. J. Low	Laurel Columbus.

9. Remarks (Pertaining to Use, etc.)

Transfers of Land Ownership.Robert Lewis Roberts to Oliver T. Ken - Lot 4 - Sec. 35, Twp. 2 S., Rge. 20 E.Robert Lewis Roberts to J. C. Clark c/o Mr. Peterson - Lot 5 - Sec. 35 - T. 2 S., 20 E.Robert Lewis Roberts to P. J. Low - Lot 6 - Sec. 35 - Twp. 2 S., Rge. 20 E.**Decree**

10. Case No. _____ Date _____ Amt. Decreed: M. I. _____ C. F. S. _____
11. To Whom Decreed _____ Address _____
12. Name of Ditch _____ Maximum Capacity (C. F. S.) _____
13. Date of Priority _____ Purpose _____
14. Land Description of Place of Use as Decreed _____

15. Remarks (Present Use Status, etc.) _____



STATE OF MONTANA
STATE ENGINEERS OFFICE
Water Resources Survey

95
Form WR-1-1M-11-44

Code No. 21 C, 22 F
County Stillwater
T. 2 S. R. 20 E.

Name of Land Owner Sarah Twoby Address Boulder
Name of Operator _____ Address _____

Part A

TO BE FILED BY THOSE OBTAINING IRRIGATION WATER FROM
A DITCH COMPANY OR IRRIGATION DISTRICT

1. Water is delivered by: Columbus Water Users Ass.
Name of Ditch, Ditch Company or District supplying water _____
2. State the number of acres you irrigate under this system 360 Shares you hold 380
3. If you obtain water from more than one Company, give the number of shares, acres irrigated and the name of the Company under "Remarks". If you obtain water from a Ditch Company and also have a private system fill in both Part A and Part B.

Part B

TO BE FILED BY THOSE WHO HAVE A PRIVATE DITCH, PUMP OR IRRIGATION SYSTEM
or those who have a private water right under a Ditch Company

4. In what year was this land first irrigated? Date _____
5. Give the name of the original appropriator (first user): State Water Irrigation Canal
6. Give the date appropriated Sept 1-1927 Amount filed on: Miners Inches _____ C. F. S. _____
7. State the total number of acres irrigated under this system: _____
8. Give the point of diversion: $\frac{1}{4}$ $\frac{1}{4}$ Section 6 Township 2 S. Range 17 E.

Part C

TO BE FILED BY ALL WATER USERS IN ADDITION TO PART A OR PART B

9. Source of Water: Yellowstone River
Name of stream or lake from which water is originally diverted _____
10. Water is obtained by: (Check one) Gravity ☒ Pumping _____ Other _____
11. What is the greatest number of acres you have irrigated? 400 Date 1920
12. How many acres did you irrigate in 1944? (Crop and pasture) 360
13. State the total number of additional acres that could be irrigated by increasing the water supply, land leveling, etc. 380 This land is under what ditch? Columbus Water Users Ass. ditch
14. How many acres of seeped land do you have which could be drained and put into production? none
15. What is the condition of your irrigation system? good
16. Is your water supply adequate? Yes ☒ No _____ Explain _____
17. REMARKS: _____

OVER

NOTE: The foregoing questions apply only to irrigated land shown on this plat.

DESCRIPTION AND MAP OF FARM

18. Legal Description of this Farm NW 1/4 except SW NW 1/4, N 1/2 SW 1/4, NW NE 1/4, Frac. NW NE 1/4

NE SE 1/4, Sec. 21 - NW SE 1/4, Section 22 - Twp. 2 S., Rge. 20 E.



IRRIGATED LAND



NON-IRRIGATED LAND

— Farm boundary.

This map is according to our records. Please change it if it is not correct. That is if we show more irrigated land than you have, X it out; if we have not enough, draw it in.

NORTH

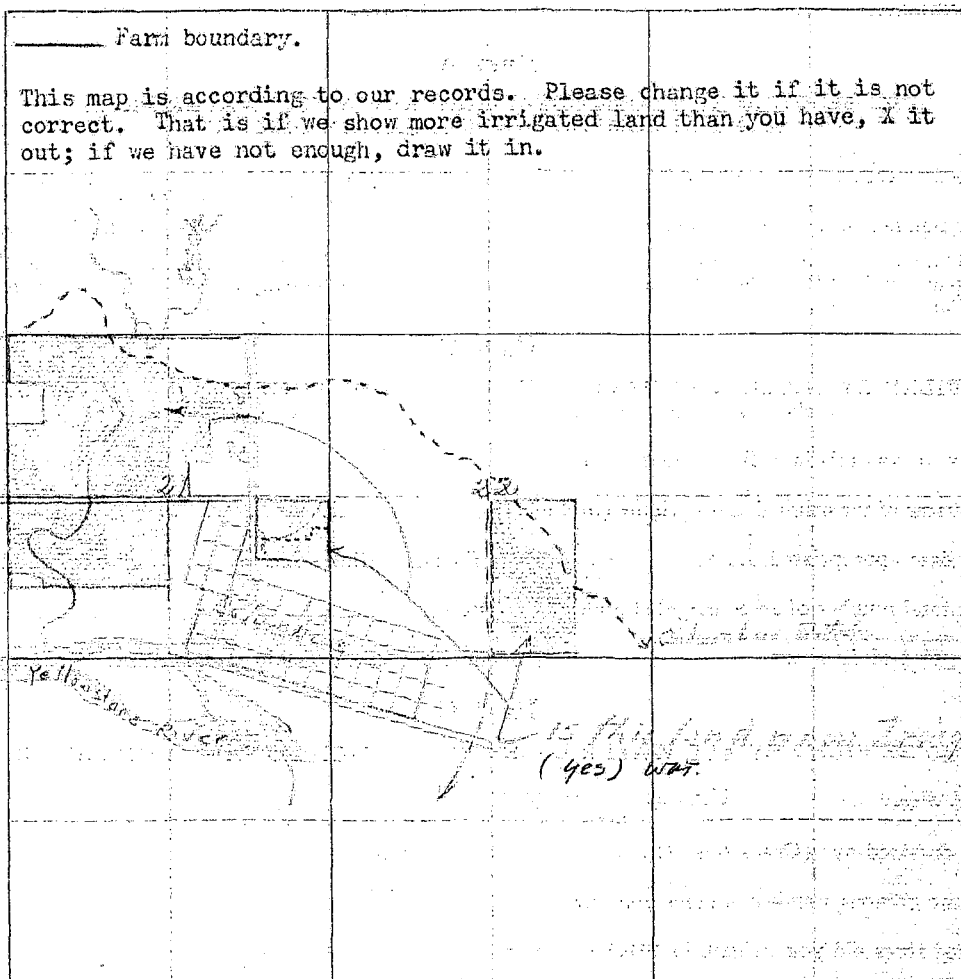

19. If the above land is irrigated from more than one ditch please give the acreage under each ditch in 19A and indicate the location of the land irrigated from each on the above map.

19A. Ditch: Columbus Ditch

Acres: 3.0

Ditch: _____

Acres: _____

Information supplied by:

Name Sara A. Twohy

Address Boulder, Montana

Date Mar. 7 1911

REMARKS: _____

If you cannot answer all of the questions on this form answer as many as you can and return the form to us as soon as possible.

THURBER'S, HELENA

21-

FORM SM-1

A STUDY OF MONTANA'S WATER RESOURCES

County Stillwater Source of Information 19481. Water User Frank J. Smith Address Boulder

2. Stream _____ Tributary to _____ Basin _____

3. Point of Diversion 1/4 1/4 Section _____ Township _____ Range _____

4. Description of System _____

5. Type of Irrigation _____

6. Original Appropriator 217-374-318-315 Address _____

7. First Use: Year _____ Acres Irrigated _____

8. Maximum Use: Year _____ Acres Irrigated _____

9. Present Use: Year _____ Acres Irrigated _____

10. Last Use: Year _____ Why Abandoned _____

11. Condition of System _____

12. Land Description Not excepted within west 1/4 of NW 1/4, T 24 N, R 20 ERemarks, 1/4 - 20 E 200. W. 1/4 of NW 1/4, T 24 N, R 20 E, Sec 21 - NW 1/4, Sec 22W. 1/4 of Sec 22 - NW 1/4, T 24 N, R 20 E1/4 of NW 1/4, T 24 N, R 20 E1/4 of NW 1/4, T 24 N, R 20 E1/4 of NW 1/4, T 24 N, R 20 E1/4 of NW 1/4, T 24 N, R 20 E1/4 of NW 1/4, T 24 N, R 20 E1/4 of NW 1/4, T 24 N, R 20 E1/4 of NW 1/4, T 24 N, R 20 E1/4 of NW 1/4, T 24 N, R 20 E1/4 of NW 1/4, T 24 N, R 20 E1/4 of NW 1/4, T 24 N, R 20 E1/4 of NW 1/4, T 24 N, R 20 E1/4 of NW 1/4, T 24 N, R 20 E1/4 of NW 1/4, T 24 N, R 20 E

WITNESS: _____ Information by _____

Place _____

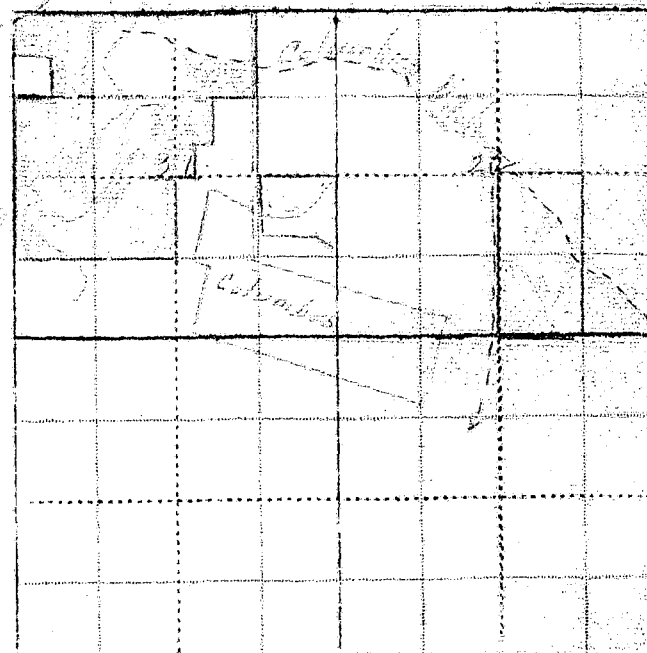

and

2.0

7.1

s soon

Our records show that you have an appropriation made by Homer L. Davis et al, appropriated Oct. 17, 1879 and filed Oct. 17, 1879 from Keyser Creek for 300 minors inches.

also

Our records show that you have an appropriation made by Columbus Land and Water Co., appropriated Jan. 12, 1907 and filed Jan. 12, 1907 from Stillwater for 2000 minors inches.

also

Our records show that you have an appropriation made by C. H. Countryman et al, April 10, 1881 and filed April 27, 1881 from Keizer Creek for 1000 minors inches.
Are these appropriations now in use?

Billings,
XXXXXXX

March 2, 1945

Sarah Twohy
Boulder, Montana

Dear Madam:

On January 30th, this office sent you a letter asking for certain information pertaining to your irrigated land in township 2 south, 20 east. To date we have not heard from you. With the vast post war water development in this area as now planned, it is essential that we have this information in order to show the extent of our water use in the Yellowstone Basin in Montana. This information is necessary to protect our present water users in the rights they have against future irrigation, navigation, power and flood control enterprises in this area. We are asking you for this information because we feel it is the democratic way; we also feel that you are more qualified to give us this information about your irrigated land than anyone else because it is part of your business. It may be that you were busy with your farm work or some unforeseen thing happened at the time our first letter was received, and you put it aside to be answered at some other time and have forgotten all about it. All information is strictly confidential and is only used to record and tabulate the water use in this area.

Water is as necessary to the farmer as the soil in which he plants. Without it no crops will grow; no living thing can survive. It is your water that we are trying to protect, so that you will have plenty now and in the future. We must keep Montana's water in Montana. The only way we can do this is by having the support of each and every water user so that we have a 100 percent representation of all water users. Remember: "United we stand, divided we fall".

In order to facilitate this work a branch office of the State Engineer has been established in Billings and is located in the Roosevelt School Building on 23rd Street and Fourth Avenue North. Anytime you are in Billings we would appreciate your calling on us.

Hoping to hear from you in the very near future, I am,

Very truly yours,

Gerald J. Oravetz
Assistant State Engineer

P.S. If you cannot supply us with the information requested, it may be that you can tell us of someone who can.

Please Do Not Fill in Any Items on This Page

Notice of Appropriation

1. County Stillwater Book 3 Page 8 Record T R
2. Name of Appropriator Homer L. Davis et al Address Gallatin County
3. Date Appropriated Oct. 17, 1879 Date Filed Oct. 17, 1879
Amount Appropriated, Miners Inches 300 Cubic Feet per second
4. Name of Stream Keyser Creek Tributary Basin
5. Point of Diversion at a cut made in the East side of said creek in the NW
Sec. 16 Twp. 2 S. Rge. 20 E. Bank of Stream East.
6. Purpose
7. Description of System Dam and ditch which runs through Sec. 16 upon east side of said creek to the line of Sec. 21.
8. Land Description of Intended Place of Use

Subdivision	Sec.	Twp.	Rge.	Tot. Acr.	1940 Owner	Address
in	21	2 S.	20 E.			
9. Remarks (Pertaining to Use, etc.)
Location. Homer S. Davis and Willard Dunton claim equal right to the ditch and right of way for same.

Decree

10. Case No. Date Amt. Decreed: M. I. C. F. S.
11. To Whom Decreed Address
12. Name of Ditch Maximum Capacity (C. F. S.)
13. Date of Priority Purpose
14. Land Description of Place of Use as Decreed
15. Remarks (Present Use Status, etc.)

Please Do Not Fill in Any Items on This Page

Notice of Appropriation

1. County Stillwater Book 3 Page 324 Record Misc.
2. Name of Appropriator Columbus Land & Water Co. Address Columbus, Montana
3. Date Appropriated Dec. 31, 1906 Date Filed Jan. 19, 1907
- Amount Appropriated, Miners Inches 2,000 or Cubic Feet per second 50
4. Name of Stream Stillwater River Tributary _____ Basin _____
5. Point of Diversion at a point on the east bank thereof at about 500 feet below the mouth of
White Bird Creek, a tributary of said Stillwater River, which said ditch runs thence in a
(continued on next page)
 Sec. _____ Twp. _____ Rge. _____ Bank of Stream _____
6. Purpose Irrigation, water for town of Columbus, generating power and other useful purposes.
7. Description of System A canal or ditch known as the Shane ditch which they intend to enlarge
to carry 125 cubic feet of water which said ditch or canal when so enlarged will have an
average capacity and dimensions as follows: (continued on next page.)

8. Land Description of Intended Place of Use

Subdivision	Sec.	Twp.	Rge.	Tot. Acr.	1940 Owner	Address
<u>Land in Sections 16, 20, 21, 22,</u>						
<u>26, 27 & 28</u>	<u>2-6</u>	<u>2 S.</u>	<u>20 E.</u>			

9. Remarks (Pertaining to Use, etc.) The said Columbus Land & Water Co. declares its intentions and
claims the right for that purpose to construct a reservoir at some point north of town of
Columbus in which to store the waters of said Stillwater River to be diverted and appropriated
aforesaid and to be distributed from reservoir through pipe lines to and through town of
Columbus, for furnishing water to town and for power and other useful and beneficial purposes.

Decree

Appropriation filed in Carbon County shows date of filing on Jan. 12, 1907.

10. Case No. _____ Date _____ Amt. Decreed: M. I. _____ C. F. S. _____

11. To Whom Decreed _____ Address _____

12. Name of Ditch _____ Maximum Capacity (C. F. S.) _____

13. Date of Priority _____ Purpose _____

14. Land Description of Place of Use as Decreed _____

15. Remarks (Present Use Status, etc.) _____

5. Point of Diversion continued.

general Northeasterly direction through sections 6 and 5 in twp. 3 S., Rge. 20 E. and through sections 32, 29 and 28 to a point about one hundred feet southwest of the center of said section 28, twp. 2 south, range 20 east which said ditch of Shane Ditch Company together with the water right appropriated by said company and the waters heretofore appropriated and used by said company the said Columbus Land and Water Company has purchased and is now in possession of.

7. Description of System continued.

Twelve feet on the bottom and three feet in depth, with a slope on the side of one and one-half feet to one foot in depth with grade of five feet in five thousand feet, and said Columbus Land and Water Company intends to construct from the east point of said Shane Ditch mentioned, a pipe line in a northerly direction to and across the Yellowstone thence through sections 28, 21 and 22 in twp. 2 south of range 20 E. with branch lines of ditches from the end of said pipe line, one starting about a thousand feet east from the northwest corner of section 22 in township 2 south, range 20 east and to run thence in a southeasterly direction through sections 22, 27 and 26 in said twp. 2 south, range 20 east and another ditch starting at the same point as last before mentioned and to run in a westerly and southwesterly course through sections 22, 21, 16 and 20 in twp. 2 S., Rge. 20 E. said water to be used on above described land and other lands. The capacity of said pipe line and said two lateral ditches to be dimensions and of sufficient carrying a capacity to carry and distribute 50 cubic feet of water per second of time. The said Old Shane ditch at the intake to be provided with a new headgate of proper dimensions and constructed in proper manner to divert the waters of said Stillwater River to the extent of 125 cubic feet per second of time. The amount of water diverted by said Shane Ditch to be carried beyond the point where the said pipe line taps said ditch to and upon the lands of former and present stockholders in said ~~Shae~~ Shane Ditch for their use for irrigation and other useful and beneficial purposes on their lands.

Please Do Not Fill in Any Items on This Page

Notice of Appropriation

1. County Stillwater Book 3 Page 197 Record T. H.
2. Name of Appropriator C. H. Countryman et al Address Gallatin County
3. Date Appropriated April 10, 1881 Date Filed April 27, 1881
Amount Appropriated, Miners Inches 1000 Cubic Feet per second
4. Name of Stream Keizer Creek Tributary _____ Basin _____
5. Point of Diversion at a point known as Beaver Dam situated in

Sec. 16 Twp. 2 S. Rge. 20 E. Bank of Stream _____
6. Purpose Irrigation
7. Description of System Ditch

8. Land Description of Intended Place of Use _____

Subdivision	Sec.	Twp.	Rge.	Tot. Acr.	1940 Owner	Address
in Sec. 22, 26 & 27	<u>2-3.</u>	<u>2 S.</u>	<u>20 E.</u>			
9. Remarks (Pertaining to Use, etc.) _____
Location. C. H. Countryman, Alexander Countryman and Howard Lambart claim equal
right of ditch and right of way for same.

Decree

10. Case No. _____ Date _____ Amt. Decreed: M. I. _____ C. F. S. _____
11. To Whom Decreed _____ Address _____
12. Name of Ditch _____ Maximum Capacity (C. F. S.) _____
13. Date of Priority _____ Purpose _____
14. Land Description of Place of Use as Decreed _____

15. Remarks (Present Use Status, etc.) _____

Please Do Not Fill In Any Items on This Page

Notice of Appropriation

- County Stillwater Book 3 trans R Page 137 Record V. W. R.
- Name of Appropriator George Beck Address Gallatin County
- Date Appropriated Dec. 13, 1930 Date Filed Dec. 24, 1931
Amount Appropriated, Miners Inches 300 Cubic Feet per second
- Name of Stream Keiser Creek Tributary Basin
- Point of Diversion Tapping said creek on the east side in the SW of

Sec. 8 Twp. 2 S. Rge. 20 E. Bank of Stream East.

6. Purpose Irrigation.

7. Description of System Ditch.

8. Land Description of Intended Place of Use

Subdivision	Sec.	Twp.	Rge.	Tot. Acr.	1940 Owner	Address
Land in	22	2 S.	20 E.			

9. Remarks (Pertaining to Use, etc.)

Location claim all rights and privileges appertaining to ditches, dams and other means of water conveyance constructed or to be constructed and the right of way for same, from point of source marked by a stake.

Decree

- Case No. _____ Date _____ Amt. Decreed: M. I. _____ C. F. S. _____
- To Whom Decreed _____ Address _____
- Name of Ditch _____ Maximum Capacity (C. F. S.) _____
- Date of Priority _____ Purpose _____
- Land Description of Place of Use as Decreed _____

15. Remarks (Present Use Status, etc.)



STATE OF MONTANA
STATE ENGINEERS OFFICE
Water Resources Survey

108
Form WR-1-1M-11-41

Code No. 28-B
County Stillwater
T. 2 S. R. 20 E.

Name of Land Owner Adolph Witt Address Columbus, Montana
Name of Operator Adolph Witt Address Columbus, Montana

Part A

TO BE FILED BY THOSE OBTAINING IRRIGATION WATER FROM
A DITCH COMPANY OR IRRIGATION DISTRICT

1. Water is delivered by: None
Name of Ditch, Ditch Company or District supplying water _____
2. State the number of acres you irrigate under this system None Shares you hold None
3. If you obtain water from more than one Company, give the number of shares, acres irrigated and the name of the Company under "Remarks". If you obtain water from a Ditch Company and also have a private system fill in both Part A and Part B.

Part B 374-219

TO BE FILED BY THOSE WHO HAVE A PRIVATE DITCH, PUMP OR IRRIGATION SYSTEM
or those who have a private water right under a Ditch Company

4. In what year was this land first irrigated? Date 1907
5. Give the name of the original appropriator (first user): _____
6. Give the date appropriated _____ Amount filed on: Miners Inches _____ C. F. S. _____
7. State the total number of acres irrigated under this system: _____
8. Give the point of diversion: 1/4 1/4 Section _____ Township _____ Range _____

Part C

TO BE FILED BY ALL WATER USERS IN ADDITION TO PART A OR PART B

9. Source of Water: Yellowstone River
Name of stream or lake from which water is originally diverted _____
10. Water is obtained by: (Check one) Gravity _____ Pumping X Other _____
11. What is the greatest number of acres you have irrigated? two Date 1941
12. How many acres did you irrigate in 1944? (Crop and pasture) sub-irrigated 20 acres
13. State the total number of additional acres that could be irrigated by increasing the water supply, land leveling, etc. None This land is under what ditch? None
14. How many acres of seeped land do you have which could be drained and put into production? None
15. What is the condition of your irrigation system? None
16. Is your water supply adequate? Yes X No _____ Explain _____
17. REMARKS: At present use water for livestock, principally.

OVER

NOTE: The foregoing questions apply only to irrigated land shown on this plat.

DESCRIPTION AND MAP OF FARM

18. Legal Description of this Farm Frac. Lot 2, Sec. 8 - Twp. 2 S., Rge. 20 E.

☐ IRRIGATED LAND ☐ NON-IRRIGATED LAND

NORTH



Farm boundary.	
This map is according to our records. Please change it if it is not correct. That is if we show more irrigated land than you have, X it out; if we have not enough, draw it in.	
<i>the Midwest is not more irrigated than would be the case if it ever had been</i>	
<i>27</i>	

19. If the above land is irrigated from more than one ditch please give the acreage under each ditch in 19A and indicate the location of the land irrigated from each on the above map.

19A. Ditch: None Acres: _____

Ditch: _____ Acres: _____

Information supplied by:

Name Adolph Witt Address Columbus, Montana Date 3/5/45

REMARKS: _____

If you cannot answer all of the questions on this form answer as many as you can and return the form to us as soon as possible.

THURBER'S, HELENA

Our records show that you have an appropriation made by Horace Countrymand & William H. Norton, appropriated September 29, 1885 and filed Dec. 22, 1885 from Keiser Creek for 1200 minors inches. Is this appropriation now in use? No also

Our records show that you have an appropriation made by Columbus Land & Water Co. appropriated Jan. 12, 1907 and filed January 12, 1907 from Stillwater for 2000 minors inches. Is this appropriation now in use? No.

FORM SM-1

A STUDY OF MONTANA'S WATER RESOURCES

County Stillwater Source of Information _____
1. Water User Adolph Witt Address Columbus
2. Stream _____ Tributary to _____ Basin _____
3. Point of Diversion 1/4 1/4 Section _____ Township _____ Range _____
4. Description of System _____
5. Type of Irrigation _____
6. Original Appropriator 217-276 Address _____
7. First Use: Year _____ Acres Irrigated _____
8. Maximum Use: Year _____ Acres Irrigated _____
9. Present Use: Year _____ Acres Irrigated _____
10. Last Use: Year _____ Why Abandoned _____
11. Condition of System _____
12. Land Description Sec 28, T 20N, R 20E

Remarks: _____

Sec 28, T 20N, R 20E

217-276

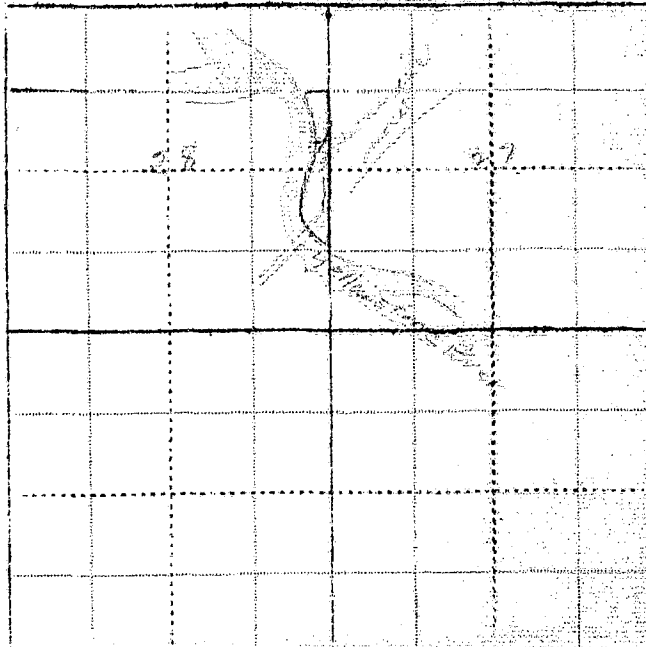

WITNESS: _____

Information by _____

Place _____

Our records show that you have an appropriation made by Horace Countryman & William H. Norton, appropriated September 27, 1885 and filed Dec. 22, 1885 from Keiser Creek for 1800 minors inches. Is this appropriation now in use?
also

Our records show that you have an appropriation made by Columbus Land & Water Co. appropriated Jan. 12, 1907 and filed January 12, 1907 from Stillwater for 2000 minors inches. Is this appropriation now in use?

Billings,
XXXXXX

March 2, 1945

Adolph Witt
Columbus, Montana

Dear Mr. Witt:

On January 30th, this office sent you a letter asking for certain information pertaining to your irrigated land in township 2 south, 20 east. To date we have not heard from you; With the vast post war water development in this area as now planned, it is essential that we have this information in order to show the extent of our water use in the Yellowstone Basin in Montana. This information is necessary to protect our present water users in the rights they have against future irrigation, navigation, power and flood control enterprises in this area. We are asking you for this information because we feel it is the democratic way; we also feel that you are more qualified to give us this information about your irrigated land than anyone else because it is part of your business. It may be that you were busy with your farm work or some unforeseen thing happened at the time our first letter was received, and you put it aside to be answered at some other time and have forgotten all about it. All information is strictly confidential and is only used to record and tabulate the water use in this area.

Water is as necessary to the farmer as the soil in which he plants. Without it no crops will grow; no living thing can survive. It is your water that we are trying to protect, so that you will have plenty now and in the future. We must keep Montana's water in Montana. The only way we can do this is by having the support of each and every water user so that we have a 100 percent representation of all water users. Remember: "United we stand, divided we fall".

In order to facilitate this work a branch office of the State Engineer has been established in Billings and is located in the Roosevelt School Building on 23rd Street and Fourth Avenue North. Anytime you are in Billings we would appreciate your calling on us.

Hoping to hear from you in the very near future, I am,

Very truly yours,

Gerald J. Oravetz
Assistant State Engineer

P.S. If you cannot supply us with the information requested, it may be that you can tell us of someone who can.

Please Do Not Fill in Any Items on This Page

Notice of Appropriation

1. County Stillwater Book 2 Page 213 Record Disc.
Korton
2. Name of Appropriator Romare Conantman & Co. L. A. Address Stillwater Territory of Montana
3. Date Appropriated Sept. 27, 1885 Date Filed Dec. 22, 1885
- Amount Appropriated, Miners Inches 1200, Cubic Feet per second
4. Name of Stream Keyser Creek Tributary Basin
5. Point of Diversion at a point upon its east bank at a point on Keyser Creek in
- Sec. 17 Twp. 2 E. Rge. 20 E. Bank of Stream east bank.
continued on next page.
6. Purpose Irrigation and other useful and beneficial purposes.
7. Description of System By means of flume and ditch, said ditches and flumes are 24 inches
50 inches in size.
8. Land Description of Intended Place of Use
- | Subdivision | Sec. | Twp. | Rge. | Tot. Acr. | Owner | Address |
|--------------------|-----------|-------------|--------------|-----------|-----------------------|---------|
| <u>W2</u> | <u>22</u> | <u>2 S.</u> | <u>20 E.</u> | | <u>See next page.</u> | |
| <u>Prac NE 1/4</u> | <u>23</u> | <u>2 S.</u> | <u>20 E.</u> | | | |
9. Remarks (Pertaining to Use, etc.)
Township and range for intended place of use not given.

Decree

10. Case No. _____ Date _____ Amt. Decreed: M. I. _____ C. F. S. _____
11. To Whom Decreed _____ Address _____
12. Name of Ditch _____ Maximum Capacity (C. F. S.) _____
13. Date of Priority _____ Purpose _____
14. Land Description of Place of Use as Decreed _____
15. Remarks (Present Use Status, etc.) _____

5. Point of Diversion continued.

distant about 264 feet in a Southwesterly direction from a monument whereon corners sections 8, 9, 16 and 17. Thence running in a Southeasterly direction through Sec. 16 to a point near the north line of Sec. 21. From thence one branch of said ditch runs in an easterly direction to and across the $\frac{1}{2}$ of Sec. 22; the other branch of said ditch runs in a southeasterly direction across Sec. 21 to NW $\frac{1}{4}$ of Sec. 28 near and thru the village of Stillwater to a place of discharge in the Yellowstone River.

1940 Land Ownership

Total

Acres

15 - Frac SE $\frac{1}{4}$, Sec. 22 - Twp. 2 S., Rge. 20 E.

20 acres - NE $\frac{1}{4}$ Sec. 22 - Twp. 2 S., Rge. 20 E. - Columbus, Montana

42 Acres - Frac NE $\frac{1}{4}$ - Frac SE $\frac{1}{4}$ - Sec. 22 - Twp. 2 S., Rge. 20 E.

25 Acres - NE $\frac{1}{4}$ & SE $\frac{1}{4}$ Frac NE $\frac{1}{4}$ - Sec. 22 - Twp. 2 S., Rge. 20 E.

30 Acres - S $\frac{3}{4}$ SE $\frac{1}{4}$ - Sec. 22 - Twp. 2 S., Rge. 20 E. - Dan Rice, Columbus, Montana

138 Acres - Frac SE $\frac{1}{4}$ - NE $\frac{1}{4}$ - Frac SE $\frac{1}{4}$ - Frac NE $\frac{1}{4}$ - Sec. 22 - Twp. 2 S., Rge. 20 E.
Wes Handy - Columbus, Montana

9 Acres - NE $\frac{1}{4}$ - Sec. 22 - Twp. 2 S., Rge. 20 E. - L. Mann, Columbus

66.99 Acres - S $\frac{1}{2}$ - Lot 6 & 7 Sec. 28 - Twp. 2 S., Rge. 20 E. - Elsie Heicksen, Columbus

12 Acres - Frac SE $\frac{1}{4}$ or Lot 2 - Sec. 28 - Twp. 2 S., Rge. 20 E. Adolph Witt, Columbus

Not shown - Frac NE $\frac{1}{4}$ - Sec. 28 - Twp. 2 S., Rge. 20 E. - Columbus, Montana

Please Do Not Fill in Any Items on This Page

Notice of Appropriation

1. County Stillwater Book 3 Page 324 Record Misc.
2. Name of Appropriator Columbus Land & Water Co. Address Columbus, Montana
3. Date Appropriated Dec. 31, 1906 Date Filed Jan. 19, 1907
- Amount Appropriated, Miners Inches 2,000 or, Cubic Feet per second 50
4. Name of Stream Stillwater River Tributary _____ Basin _____
5. Point of Diversion at a point on the east bank thereof at about 500 feet below the mouth of
White Bird Creek, a tributary of said Stillwater River, which said ditch runs thence in a
(continued on next page.)
 Sec. _____ Twp. _____ Rge. _____ Bank of Stream _____
6. Purpose Irrigation, water for town of Columbus, generating power and other useful purposes.
7. Description of System A canal or ditch known as the Shane ditch which they intend to enlarge
to carry 125 cubic feet of water which said ditch or canal when so enlarged will have an
average capacity and dimensions as follows: (continued on next page.)

8. Land Description of Intended Place of Use
- | Subdivision | Sec. | Twp. | Rge. | Tot. Acr. | 1910 Owner | Address |
|-----------------------------------|------|------|-------|-----------|------------|---------|
| Lands in sections 16, 20, 21, 22, | | | | | | |
| 26, 27 & 28 | | 2 S. | 20 E. | | | |

9. Remarks (Pertaining to Use, etc.) The said Columbus Land & Water Co. declares its intentions
and claims the right for that purpose to construct a reservoir at some point north of
town of Columbus in which to store the waters of said Stillwater River to be diverted
and appropriated aforesaid and to be distributed from reservoir through pipe lines to
and through town of Columbus, for furnishing water to town and for power and other useful
and beneficial purposes.

Decree

Appropriation filed in Carbon County shows date of filing on Jan. 12, 1907.

10. Case No. _____ Date _____ Amt. Decreed: M. I. _____ C. F. S. _____
11. To Whom Decreed _____ Address _____
12. Name of Ditch _____ Maximum Capacity (C. F. S.) _____
13. Date of Priority _____ Purpose _____
14. Land Description of Place of Use as Decreed _____
15. Remarks (Present Use Status, etc.) _____

5. Point of Diversion continued.

general northeasterly direction through sections 6 and 5 in twp. 3 S., rge. 20 E. and through sections 32, 29 and 28 to a point about one hundred feet southwest of the center of said section 28, twp. 2 south, range 20 east which said ditch of Shane Ditch Company together with the water right appropriated by said company and the waters heretofore appropriated and used by said company the said Columbus Land and Water Company has purchased and is now in possession of.

7. Description of System continued.

Twelve feet on the bottom and three feet in depth, with a slope on the side of one and one-half feet to one foot in depth with grade of five feet in five thousand feet, and said Columbus Land and Water Company intends to construct from the east point of said Shane Ditch mentioned, a pipe line in a northerly direction to and across the Yellowstone thence through sections 28, 21 and 22 in twp. 2 south, range 20 east with branch lines of ditches from the end of said pipe line, one starting about a thousand feet east from the northwest corner of section 22 in township 2 south, range 20 east and to run thence in a southeasterly direction through sections 22, 27 and 26 in said twp. 2 south, range 20 east and another ditch starting at the same point as last before mentioned and to run in a westerly and southwesterly course through sections 22, 21, 16 and 20 in twp. 2 S., Rge. 20 E. said water to be used on above described land and other lands. The capacity of said pipe line and said two lateral ditches to be dimensions and of sufficient carrying capacity to carry and distribute 50 cubic feet of water per second of time. The said Old Shane ditch at the intake to be provided with a new headgate of proper dimensions and constructed in proper manner to divert the waters of said Stillwater River to the extend of 126 cubic feet per second of time. The amount of water diverted by said Shane Ditch to be carried beyond the point where the said pipe line taps said ditch to and upon the lands of former and present stockholders in said Shane Ditch for their use for irrigation and other useful and beneficial purposes on their lands.



FORM D-1 - GATCCE 1664-2N-1-47

STATE OF MONTANA
STATE ENGINEER'S OFFICE
WATER RESOURCES SURVEY

Township 2 S Range 21 E County Hill Country

6	5	4	3	2	1
7	8	9	10	11	12
18	17	16	15	14	13
19	20	21	22	23	24
30	29	28	27	26	25
31	32	33	34	35	36

.....
.....
.....
.....

Township..... Range.....

Township 2 South, Range 21 East

Township 2 South, Range 22 East

<u>Code No.</u>	<u>Name of Owner</u>	<u>Name of Operator</u>
27 A	Augustine, Elmer	
35 D	Benner, Wm.	
4 C, 33 B	Crippen, H. C.	Kober, Henry
36 A	Fink, H. A.	
34 C	Frickel, Phillip	Kolbert, Fred
26 A, 35 A	Gerharz, Mrs. Emma	Roth, John
24 B	Goldy, Clara	Goldy, F. B.
25 C	Goldy, Robert	
26 C, 35 C	Hergett, Richard	Hergett, Richard
36 C	Hergett, Leurie	Lehman, Sol
32 C, 33 A, 4 B, 5 C	Keefer, J. L.	Michael, P. H.
26 B, 35 B	Kober, Edward	Kober, Edward
28 A, 34 A	Kober, Lewin	
32 B	Mauk, Titus	
25 B, 36 B	Roberts, Frank	
24 A, 25 A	Story, Ralph	Story, Ralph
35 C, 34 B	Tilden, Clarence	
32 A, 5 B	Williams, Walt.	

[illegible]

STATE OF MONTANA
STATE ENGINEER'S OFFICE
 WATER RESOURCES SURVEY

Township 2 S Range 22 E County Gallatin

6	5	4	3	2	1
7	8	9	10	11	12
18	17	16	15	14	13
19	20	21	22	23	24
30	29	28	27	26	25
31	32	33	34	35	36



STATE OF MONTANA
STATE ENGINEERS OFFICE
Water Resources Survey

63
Form WR-1-1M-11-41

Code No. 27 A
County Stillwater
T. 2 S. R. 22 E.

Name of Land Owner Elmer Augustine Address Park City, Montana

Name of Operator Address

Part A

TO BE FILED BY THOSE OBTAINING IRRIGATION WATER FROM
A DITCH COMPANY OR IRRIGATION DISTRICT

1. Water is delivered by: Yellowstone Ditch Co. through canal ditch
Name of Ditch, Ditch Company or District supplying water
2. State the number of acres you irrigate under this system 112 Shares you hold 100
3. If you obtain water from more than one Company, give the number of shares, acres irrigated and the name of the Company under "Remarks". If you obtain water from a Ditch Company and also have a private system fill in both Part A and Part B.

Part B

TO BE FILED BY THOSE WHO HAVE A PRIVATE DITCH, PUMP OR IRRIGATION SYSTEM
or those who have a private water right under a Ditch Company

4. In what year was this land first irrigated? Date _____
5. Give the name of the original appropriator (first user): Elmer Augustine et al.
6. Give the date appropriated 7/23-1891 Amount filed on: Miners Inches 3000 C. F. S. _____
7. State the total number of acres irrigated under this system: _____
8. Give the point of diversion: 1/4 1/4 Section 5 Township 34N Range 21E

Part C

TO BE FILED BY ALL WATER USERS IN ADDITION TO PART A OR PART B

9. Source of Water: Yellowstone River
Name of stream or lake from which water is originally diverted
10. Water is obtained by: (Check one) Gravity X Pumping _____ Other _____
11. What is the greatest number of acres you have irrigated? 112.7 Date _____
12. How many acres did you irrigate in 1944? (Crop and pasture) 112
13. State the total number of additional acres that could be irrigated by increasing the water supply, land leveling, etc. 50 This land is under what ditch? Yellowstone Ditch Co.
14. How many acres of seeped land do you have which could be drained and put into production? _____
15. What is the condition of your irrigation system? Good
16. Is your water supply adequate? Yes X No _____ Explain _____
17. REMARKS: I have at least 50 acres of land that could be irrigated by increasing the water supply, land leveling, etc. (One ditch in the area is the Yellowstone Ditch Co.)

OVER

NOTE: The foregoing questions apply only to irrigated land shown on this plat.

DESCRIPTION AND MAP OF FARM

18. Legal Description of this Farm. All of Section 27 - Twp. 2 S., Rge. 22 E.

	IRRIGATED LAND	NON-IRRIGATED LAND
<p>— Farm boundary.</p> <p>This map is according to our records. Please change it if it is not correct. That is if we show more irrigated land than you have, X it out; if we have not enough, draw it in.</p> <p>NORTH</p> 		

19. If the above land is irrigated from more than one ditch please give the acreage under each ditch in 19A and indicate the location of the land irrigated from each on the above map.

19A. Ditch: Corn Ditch (Yellowstone Ditch Co.) Acres: 11.5

Ditch: Big ditch Acres: 2.7

Information supplied by:

Name: Elmer Augustin Address: Rock Springs Date: 1/1/20

REMARKS: I have no share in the ditch

but get water from a well on the ditch

for the 27 acres in the ditch

If you cannot answer all of the questions on this form answer as many as you can and return the form to us as soon as possible.

THURBER'S, HELENA

FORM SM-1

A STUDY OF MONTANA'S WATER RESOURCES

County St. Louis Source of Information by

1. Water User *Edward G. Anderson* Address *Parkville, Mo.*

2. Stream	Tributary to	Basin

3. Point of Diversion $\frac{1}{4}$ $\frac{1}{4}$ Section Township Range

4. Description of System

5. Type of Irrigation

6. Original Appropriator	Address

7. First Use:	Year	Acres Irrigated
---------------	------	-----------------

8. Maximum Use: Year	Acres Irrigated
1950	100
1951	100
1952	100
1953	100
1954	100
1955	100
1956	100
1957	100
1958	100
1959	100
1960	100
1961	100
1962	100
1963	100
1964	100
1965	100
1966	100
1967	100
1968	100
1969	100
1970	100
1971	100
1972	100
1973	100
1974	100
1975	100
1976	100
1977	100
1978	100
1979	100
1980	100
1981	100
1982	100
1983	100
1984	100
1985	100
1986	100
1987	100
1988	100
1989	100
1990	100
1991	100
1992	100
1993	100
1994	100
1995	100
1996	100
1997	100
1998	100
1999	100
2000	100
2001	100
2002	100
2003	100
2004	100
2005	100
2006	100
2007	100
2008	100
2009	100
2010	100
2011	100
2012	100
2013	100
2014	100
2015	100
2016	100
2017	100
2018	100
2019	100
2020	100
2021	100
2022	100
2023	100
2024	100
2025	100
2026	100
2027	100
2028	100
2029	100
2030	100
2031	100
2032	100
2033	100
2034	100
2035	100
2036	100
2037	100
2038	100
2039	100
2040	100
2041	100
2042	100
2043	100
2044	100
2045	100
2046	100
2047	100
2048	100
2049	100
2050	100
2051	100
2052	100
2053	100
2054	100
2055	100
2056	100
2057	100
2058	100
2059	100
2060	100
2061	100
2062	100
2063	100
2064	100
2065	100
2066	100
2067	100
2068	100
2069	100
2070	100
2071	100
2072	100
2073	100
2074	100
2075	100
2076	100
2077	100
2078	100
2079	100
2080	100
2081	100
2082	100
2083	100
2084	100
2085	100
2086	100
2087	100
2088	100
2089	100
2090	100
2091	100
2092	100
2093	100
2094	100
2095	100
2096	100
2097	100
2098	100
2099	100
2100	100

9. Present Use; Year	Acres Irrigated
----------------------	-----------------

10. Last Use:	Year	Why Abandoned

11. Condition of System

12. Land Description 44 Acres, T 46, R 34

Remarks:

$$\frac{d}{dt} \left(\frac{\partial L}{\partial \dot{x}} \right) = \frac{\partial L}{\partial x}$$

21

core

B19

WITNESS: _____ Information by _____

Place

A and

as soon

STATE ENGINEERS OFFICE
Water Resources Survey

Notice of Appropriation

1. County Yellowstone Book 2 Page 18 Record None

2. Name of Appropriator Oliver Thompson et al Address

3. D^{ist} Appropriated None Date Filed June 11-1971

Amount Appropriated, Miners Inches 7000, Cubic Feet per second

4. Name of Stream Yellowstone River Tributary Basin

5. Point of Diversion 100 feet from water diversion structure of B. L. Smith

about 300 ft. and of distance of B. L. Smith

Sec. 5 Twp. 35 Rge. 16E Bank of Stream North

6. Purpose Irrigation & domestic

7. Description of System dam & ditch 100' wide on bottom 150' across top

and 24" deep.

8. Land Description of Intended Place of Use lots 4, 5, NE 1/4, NW 1/4, sec 16

NE 1/4, NW 1/4, N 1/2 SW 1/4, N 1/2 SE 1/4, sec 17

lots 1, 2, 3, 4, 5, 6, NW 1/4, sec 17

SW 1/4, S 1/2 NW 1/4, sec 33

9. Remarks (Pertaining to Use, etc.)

Decree

10. Case No. Date Amt. Decreed: M. I. C. F. S.

11. To Whom Decreed Address

12. Name of Ditch Maximum Capacity (C. F. S.)

13. Date of Priority Purpose

14. Land Description of Place of Use as Decreed

15. Remarks (Present Use Status, etc.)



STATE OF MONTANA
STATE ENGINEERS OFFICE
Water Resources Survey

Form WR-1-IM-11-41

Code No. 75 D
County Yellowstone
T. 24 N R. 20 E

Name of Land Owner Mr. [illegible] Address [illegible]
Name of Operator [illegible] Address [illegible]

Part A

TO BE FILED BY THOSE OBTAINING IRRIGATION WATER FROM
A DITCH COMPANY OR IRRIGATION DISTRICT

1. Water is delivered by: Big Ditch
Name of Ditch, Ditch Company or District supplying water
2. State the number of acres you irrigate under this system 30 Shares you hold 12
3. If you obtain water from more than one Company, give the number of shares, acres irrigated and the name of the Company under "Remarks". If you obtain water from a Ditch Company and also have a private system fill in both Part A and Part B.

Part B

TO BE FILED BY THOSE WHO HAVE A PRIVATE DITCH, PUMP OR IRRIGATION SYSTEM
or those who have a private water right under a Ditch Company

4. In what year was this land first irrigated? Date [illegible]
5. Give the name of the original appropriator (first user): Big Ditch Co.
6. Give the date appropriated 1890 Amount filed on: Miners Inches [illegible] C. F. S. [illegible]
7. State the total number of acres irrigated under this system: [illegible]
8. Give the point of diversion: 1/4 1/4 Section [illegible] Township [illegible] Range [illegible]

Part C

TO BE FILED BY ALL WATER USERS IN ADDITION TO PART A OR PART B

9. Source of Water: Yellowstone River
Name of stream or lake from which water is originally diverted
10. Water is obtained by: (Check one) Gravity [illegible] Pumping [illegible] Other [illegible]
11. What is the greatest number of acres you have irrigated? 50 Date 1930
12. How many acres did you irrigate in 1944? (Crop and pasture) 50
13. State the total number of additional acres that could be irrigated by increasing the water supply, land leveling, etc. 15 This land is under what ditch? Big Ditch
14. How many acres of seeped land do you have which could be drained and put into production? 0
15. What is the condition of your irrigation system? good
16. Is your water supply adequate? Yes [illegible] No [illegible] Explain Some years that are
17. REMARKS: very dry there isn't enough water

OVER

NOTE: The foregoing questions apply only to irrigated land shown on this plat.

DESCRIPTION AND MAP OF FARM

18. Legal Description of this Farm: Section 35, Township 14N, Range 10E, T14N, R10E, S47

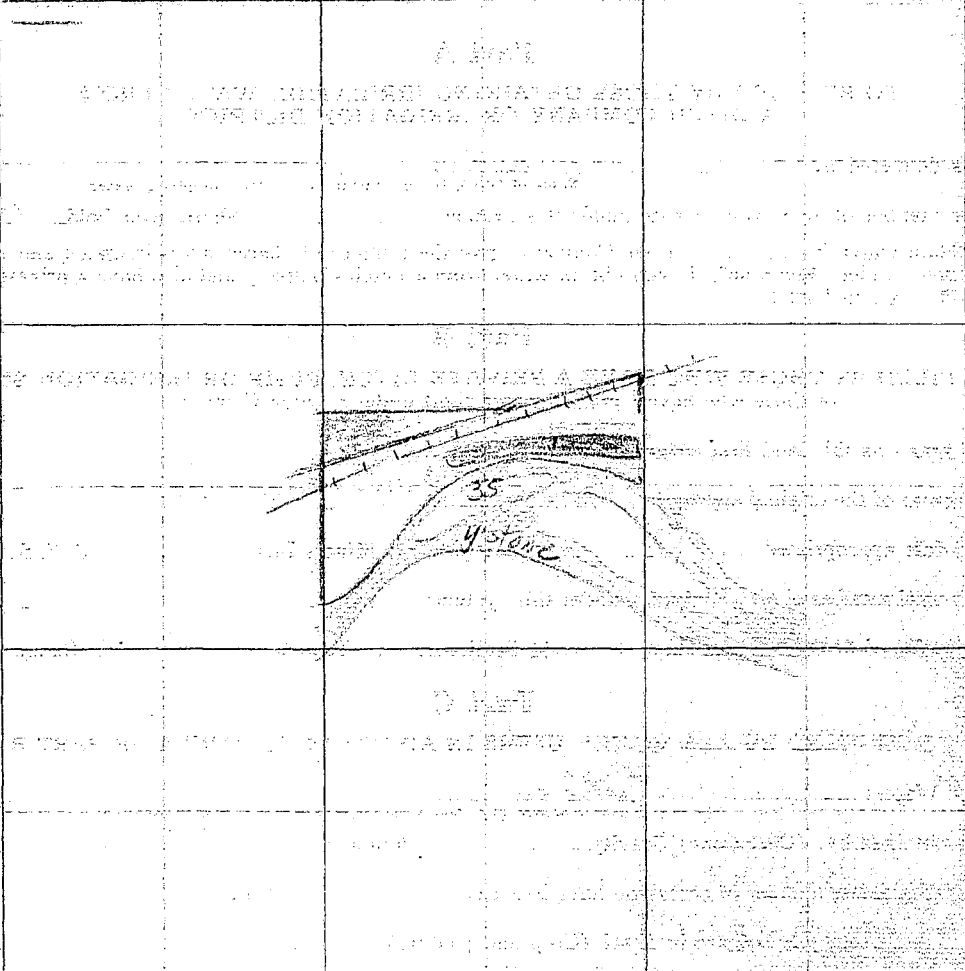
	IRRIGATED LAND	NON-IRRIGATED LAND
NORTH 		

19. If the above land is irrigated from more than one ditch please give the acreage under each ditch in 19A and indicate the location of the land irrigated from each on the above map.

19A. Ditch: Big Ditch Acres: 50

Ditch: _____ Acres: _____

Information supplied by:

Name: William Brannigan Address: Big Ditch Date: 2/9/45

REMARKS: Section 35, Township 14N, Range 10E, T14N, R10E, S47

A STUDY OF MONTANA'S WATER RESOURCES

County	Albion	Source of Information	...
--------	--------	-----------------------	-----

1. Water User *John Bennett* Address *101 W. 1st St.*

[illegible]

3. Point of Diversion	$\frac{1}{4}$	$\frac{1}{4}$	Section	Township	Range
-----------------------	---------------	---------------	---------	----------	-------

4. Description of System

5. Type of Irrigation

6. Original Appropriator	Address

7. First Use: Year Acres Irrigated

8. Maximum Use, Year	Acres Irrigated
1950	1,000
1951	1,000
1952	1,000
1953	1,000
1954	1,000
1955	1,000
1956	1,000
1957	1,000
1958	1,000
1959	1,000
1960	1,000
1961	1,000
1962	1,000
1963	1,000
1964	1,000
1965	1,000
1966	1,000
1967	1,000
1968	1,000
1969	1,000
1970	1,000
1971	1,000
1972	1,000
1973	1,000
1974	1,000
1975	1,000
1976	1,000
1977	1,000
1978	1,000
1979	1,000
1980	1,000
1981	1,000
1982	1,000
1983	1,000
1984	1,000
1985	1,000
1986	1,000
1987	1,000
1988	1,000
1989	1,000
1990	1,000
1991	1,000
1992	1,000
1993	1,000
1994	1,000
1995	1,000
1996	1,000
1997	1,000
1998	1,000
1999	1,000
2000	1,000
2001	1,000
2002	1,000
2003	1,000
2004	1,000
2005	1,000
2006	1,000
2007	1,000
2008	1,000
2009	1,000
2010	1,000
2011	1,000
2012	1,000
2013	1,000
2014	1,000
2015	1,000
2016	1,000
2017	1,000
2018	1,000
2019	1,000
2020	1,000
2021	1,000
2022	1,000
2023	1,000
2024	1,000
2025	1,000
2026	1,000
2027	1,000
2028	1,000
2029	1,000
2030	1,000
2031	1,000
2032	1,000
2033	1,000
2034	1,000
2035	1,000
2036	1,000
2037	1,000
2038	1,000
2039	1,000
2040	1,000
2041	1,000
2042	1,000
2043	1,000
2044	1,000
2045	1,000
2046	1,000
2047	1,000
2048	1,000
2049	1,000
2050	1,000
2051	1,000
2052	1,000
2053	1,000
2054	1,000
2055	1,000
2056	1,000
2057	1,000
2058	1,000
2059	1,000
2060	1,000
2061	1,000
2062	1,000
2063	1,000
2064	1,000
2065	1,000
2066	1,000
2067	1,000
2068	1,000
2069	1,000
2070	1,000
2071	1,000
2072	1,000
2073	1,000
2074	1,000
2075	1,000
2076	1,000
2077	1,000
2078	1,000
2079	1,000
2080	1,000
2081	1,000
2082	1,000
2083	1,000
2084	1,000
2085	1,000
2086	1,000
2087	1,000
2088	1,000
2089	1,000
2090	1,000
2091	1,000
2092	1,000
2093	1,000
2094	1,00

9. Present Use; Year	Acres Irrigated
1950	100
1951	100
1952	100
1953	100
1954	100
1955	100
1956	100
1957	100
1958	100
1959	100
1960	100
1961	100
1962	100
1963	100
1964	100
1965	100
1966	100
1967	100
1968	100
1969	100
1970	100
1971	100
1972	100
1973	100
1974	100
1975	100
1976	100
1977	100
1978	100
1979	100
1980	100
1981	100
1982	100
1983	100
1984	100
1985	100
1986	100
1987	100
1988	100
1989	100
1990	100
1991	100
1992	100
1993	100
1994	100
1995	100
1996	100
1997	100
1998	100
1999	100
2000	100
2001	100
2002	100
2003	100
2004	100
2005	100
2006	100
2007	100
2008	100
2009	100
2010	100
2011	100
2012	100
2013	100
2014	100
2015	100
2016	100
2017	100
2018	100
2019	100
2020	100
2021	100
2022	100
2023	100
2024	100
2025	100
2026	100
2027	100
2028	100
2029	100
2030	100
2031	100
2032	100
2033	100
2034	100
2035	100
2036	100
2037	100
2038	100
2039	100
2040	100
2041	100
2042	100
2043	100
2044	100
2045	100
2046	100
2047	100
2048	100
2049	100
2050	100
2051	100
2052	100
2053	100
2054	100
2055	100
2056	100
2057	100
2058	100
2059	100
2060	100
2061	100
2062	100
2063	100
2064	100
2065	100
2066	100
2067	100
2068	100
2069	100
2070	100
2071	100
2072	100
2073	100
2074	100
2075	100
2076	100
2077	100
2078	100
2079	100
2080	100
2081	100
2082	100
2083	100
2084	100
2085	100
2086	100
2087	100
2088	100
2089	100
2090	100
2091	100
2092	100
2093	100
2094	100
2095	100
2096	100
2097	100
2098	100
2099	100
2100	100

10. Last Use:	Year	Why Abandoned

11. Condition of System

12. Land Description *Sec 35, T 240, R 22 E*

Remarks:

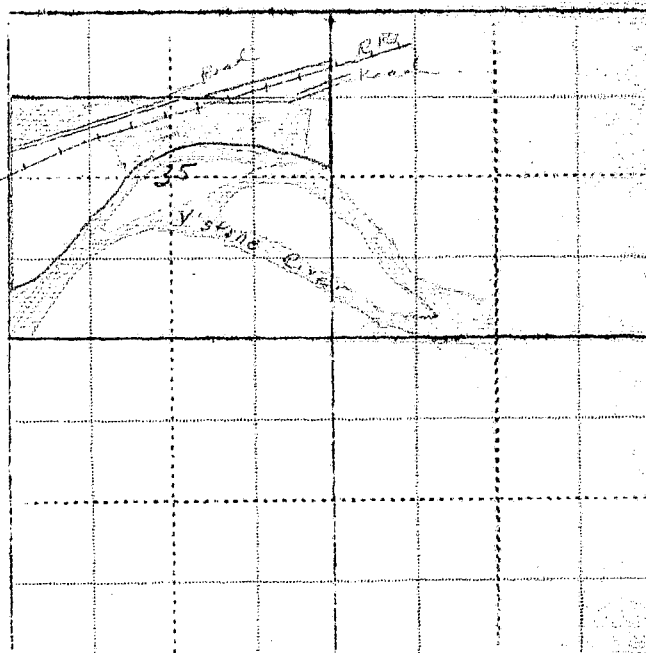

WITNESS: Information by

Place



STATE OF MONTANA
STATE ENGINEERS OFFICE
Water Resources Survey

Code No. 4 C, 33 B

County. Stillwater

T. 2 S. R. 22 E.
3 S. 22 E.

Name of Land Owner. H. C. Crippen Address. Billings, Montana

Name of Operator. Harry Fisher Address. Poncha, Montana

Part A

TO BE FILED BY THOSE OBTAINING IRRIGATION WATER FROM
A DITCH COMPANY OR IRRIGATION DISTRICT

1. Water is delivered by: Yellowstone Ditch Co.
Name of Ditch, Ditch Company or District supplying water
2. State the number of acres you irrigate under this system. 155 Shares you hold 16
3. If you obtain water from more than one Company, give the number of shares, acres irrigated and the name of the Company under "Remarks". If you obtain water from a Ditch Company and also have a private system fill in both Part A and Part B.

Part B

TO BE FILED BY THOSE WHO HAVE A PRIVATE DITCH, PUMP OR IRRIGATION SYSTEM
or those who have a private water right under a Ditch Company

4. In what year was this land first irrigated? Date _____
5. Give the name of the original appropriator (first user): Charles Temple et al
6. Give the date appropriated Nov 23-1891 Amount filed on: Miners Inches 3000 C. F. S.
7. State the total number of acres irrigated under this system: _____
8. Give the point of diversion: $\frac{1}{4}$ $\frac{1}{4}$ Section 5 Township 3 S Range 21 E

Part C

TO BE FILED BY ALL WATER USERS IN ADDITION TO PART A OR PART B

9. Source of Water: Yellowstone River
Name of stream or lake from which water is originally diverted
10. Water is obtained by: (Check one) Gravity ☒ Pumping _____ Other _____
11. What is the greatest number of acres you have irrigated? _____ Date _____
12. How many acres did you irrigate in 1944? (Crop and pasture) 155
13. State the total number of additional acres that could be irrigated by increasing the water supply, land leveling, etc. 0 This land is under what ditch? _____
14. How many acres of seeped land do you have which could be drained and put into production? 0
15. What is the condition of your irrigation system? Good
16. Is your water supply adequate? Yes ☒ No _____ Explain _____
17. REMARKS: _____

110 acres irrigated in 25 27 E.

OVER

NOTE: The foregoing questions apply only to irrigated land shown on this plat.

DESCRIPTION AND MAP OF FARM

18. Legal Description of this Farm Frac N₂, No. of Railroad, Section 4 - Twp. 3 S., Rge. 22 E.
Frac W₂, Section 33 - Twp. 2 S., Rge. 22 E.

IRRIGATED LAND

NON-IRRIGATED LAND

— Farm boundary.

This map is according to our records. Please change it if it is not correct. That is if we show more irrigated land than you have, X it out; if we have not enough, draw it in.

NORTH

19. If the above land is irrigated from more than one ditch please give the acreage under each ditch in 19A and indicate the location of the land irrigated from each on the above map.

19A. Ditch: Yellowstone Ditch Co. (Paper Cone) Acres: 155

Ditch: _____ Acres: _____

Information supplied by:

Name: _____ Address: _____ Date: _____

REMARKS: _____

If you cannot answer all of the questions on this form answer as many as you can and return the form to us as soon as possible.

THURBER'S, HELENA

Our records show that you have an appropriation made by George A. Mins, appropriated November 23, 1891 and filed November 24, 1891 from Yellowstone River for 3000 miners inches. Is this appropriation now in use?

CLAY CRIPPEN

Lawyer

BILLINGS, MONTANA

January 23rd, 1946.

Mr. G. J. Oravetz
Ass't. State Engineer
Box 873
Billings, Montana

Dear Sir: Re: My ranch in Stillwater County

I have approximately one hundred sixty acres. Nearly all of the ranch is irrigated, except a little that is not productive--I would say probably one hundred fifty-five acres under irrigation.

The operator of the ranch is Henry Kober. His address is Park City, Montana.

This ranch, and probably fifteen or sixteen others, was formerly under the Yellowstone Ditch Company, a corporation organized in 1893. Water was taken out to irrigate something like 3100 acres. Later, the right to use the ditch was transferred to the Cove Ditch Company, which finally became the Cove Irrigation District, under an agreement that the ones interested in the Yellowstone Ditch Company should have all of the water that they needed to irrigate their lands. This agreement and water right is permanent and has been settled by litigation. I have sixteen shares in the Yellowstone Ditch Company.

I might suggest that all of this information could be secured very nicely from Mr. L. J. Wallace, whose address is Columbus, Montana.

Your map is approximately correct.

Yours very truly,

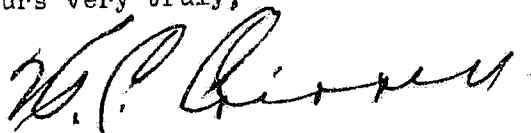

H. C. CRIPPEN

HCC:MMS

12. Land Description Acres 10.00 Sec 33, T 34N, R 7E

Place _____

Our records show that you have an appropriation made by George R. () mins,
appropriated No. 23, 1891 and filed November 24, 1891 from Yellowstone
River, 3000 miners inches. Is this appropriation now in use?
for

Code No. 644

Please Do Not Fill in Any Items on This Page

Notice of Appropriation

1. County Stillwater Book 2 Page 18 Record Wisc.
2. Name of Appropriator Charles Temple et al Address not shown.
(See next page for other appropriators)
3. Date Appropriated Nov. 23, 1891 Date Filed Nov. 24, 1891
Amount Appropriated, Miners Inches 3000, Cubic Feet per second _____
4. Name of Stream Yellowstone River Tributary _____ Basin _____
5. Point of Diversion Water is diverted from a point upon its northerly bank about 230 feet from the center of the main track of the N.P.M. Co.'s railroad & about 300 ft. W from the residence of E. S. Tutt, situated on lot 5, Sec. 5, T. 3 S., R. 21 E. & running thence in a Sec. _____ Twp. _____ Rge. _____ Bank of Stream northerly. general easterly direction to over and upon the above described lands.
6. Purpose Irrigation, domestic and other beneficial purposes.
7. Description of System By means of a dam and ditch; the said ditch is 108 inches in width on the bottom, thereof and 156 inches across the top, by 24 inches in depth.

8. Land Description of Intended Place of Use

Subdivision	Sec.	Twp.	Rge.	Tot. Acr.	1940 Owners
<u>NE 1/4 - lots 4 & 5 - NE 1/4</u>	<u>10</u>	<u>3 S.</u>	<u>21 E.</u>		<u>See next page.</u>
<u>NE 1/4 - NE 1/4 - NE 1/4 - NE 1/4</u>	<u>11</u>				
<u>NE 1/4 - NE 1/4</u>	<u>11</u>	<u>3 S.</u>	<u>21 E.</u>		
<u>NE 1/4 - NE 1/4 - NE 1/4 - NE 1/4</u>	<u>12</u>	<u>3 S.</u>	<u>21 E.</u>		
9. Remarks (Pertaining to Use, etc.)					
<u>SE 1/4 - lots 2, 3, 4 & 5</u>	<u>7</u>	<u>3 S.</u>	<u>22 E.</u>		
<u>Part of NW 1/4 of</u>	<u>8</u>	<u>3 S.</u>	<u>22 E.</u>		
<u>All of</u>	<u>5</u>	<u>3 S.</u>	<u>22 E.</u>		
<u>lots 2, 3, 5 & 6</u>	<u>4</u>	<u>3 S.</u>	<u>22 E.</u>		
<u>SW 1/4 - SE 1/4</u>	<u>33</u>	<u>2 S.</u>	<u>22 E.</u>		

Decree

10. Case No. _____ Date _____ Amt. Decreed: M. I. _____ C. F. S. _____
11. To Whom Decreed _____ Address _____
12. Name of Ditch _____ Maximum Capacity (C. F. S.) _____
13. Date of Priority _____ Purpose _____
14. Land Description of Place of Use as Decreed _____

9. Remarks (Pertaining to Use, etc.)

And we do further ~~ee~~ claim the right to change the point of diversion of said water at anytime and to extend the flumes, piles, ditches and aqueducts for which said diversion is made, from time to time to any place other than where first used and to use the water for other useful purposes and beneficial purposes than that for which it was first appropriated, we also claim the rights of way for dikes and canals over and across the lands through the same and the right to enlarge and to alter the same from time to time and also all rights, easements, privileges and appurtenances.

2. Name of appropriators:

Charles Temple, John Walsh, Charles A. Watkins, Andrew E. Parker, George R. Cummins, John W. Cummins, Stephen E. Wimsatt, Sarah E. Wimsatt, William W. Palmer & George C. Tilden.

1940 Land Ownership.

- 128 Acres - NW¹/₄, lots 4 & 5, Sec. 10, T. 3 S., R. 21 E. - Gerhard Waltermann, Columbus, Mont.
 160 A - NE¹/₄, Sec. 10 - Twp. 3 S., R. 21 E. - Douglas Annin, c/o L. B. Banks, Columbus, Mont.
 111 A - NW¹/₄, NE¹/₄, Sec. 11 - Twp. 3 S., R. 21 E. - Jacob Henry, Park City, Montana
 155 A - E¹/₂ NW¹/₄, lot 1, Sec. 11, Twp. 3 S., Rge. 21 E., Charles & Alice Storer, Columbus, Mont.
 S Frac lot 2 - Sec. 11, Twp. 3 S., Rge. 21 E.
 NE¹/₄ NW¹/₄ - Sec. 11, Twp. 3 S., Rge. 21 E.
 183.78 - E¹/₂ NW¹/₄, NE¹/₄, W¹/₂ NW¹/₄ - Sec. 11, Twp. 3 S., Rge. 21 E. - Federal Land Bank
 W¹/₂ NW¹/₄ - Sec. 11 - Twp. 3 S., Rge. 21 E. c/o Al Godneys, Hardin, Mont.
 164 - SE¹/₄ NW¹/₄, lots 2, 3, 4, 5 - Sec. 7, Twp. 3 S., Rge. 22 E. - H. E. Whipple, Nishtail
 80 acres - lot 1 & 2 - NW¹/₄ - Sec. 8 - Twp. 3 S., Rge. 22 E. - Konrad Weschenfelder, Park City, Montana
 222 - Frac SE¹/₄ NW¹/₄ - W¹/₂ NW¹/₄, NW¹/₄, Frac NW¹/₄, Frac SE¹/₄ NW¹/₄ - Sec. 5, T. 3 S., Rge. 22 E.
 Peter Yegen, Billings.
 105 Acres - Frac SE¹/₄ NW¹/₄, lots 5 & 6 - Sec. 5, Twp. 3 S., Rge. 22 E.
 SE corner NW¹/₄ - SW frac NW¹/₄ - Sec. 5 - Twp. 3 S., Rge. 22 E.
 Konrad Weschenfelder - Park City, Montana
 Acres? - Part of lot 2 & frac of lot 3 - Sec. 5, Twp. 3 S., Rge. 22 E.
 H. O. Rosden, Laurel, Montana
 40 A - Lot 1 - Sec. 5 - Twp. 3 S., Rge. 22 E. - Titus Mauk, Park City, Montana
 50.23 A - Lot 7, NE corner SE¹/₄ NW¹/₄, Sec. 5, T. 3 S., R. 22 E. - H. O. Rosden, Laurel, Mont.
 99.77 A. - lots 5 & 6 - Frac SE¹/₄ NW¹/₄ - Sec. 4 - T. 3 S., Rge. 22 E.
 SE¹/₄ NW¹/₄ - lot 2 - Sec. 4, Twp. 3 S., Rge. 22 E.
 19.67 A. - Fracs. of lot 3 - Sec. 4 - T. 3 S., R. 22 E. - H. C. Crippen, Billings, Mont.
 143 A. - SE¹/₄ NW¹/₄ - NW¹/₄ - Sec. 33, T. 2 S., Rge. 22 E.
 Frac NW¹/₄ - Frac SE¹/₄ NW¹/₄ - Sec. 33, Twp. 2 S., Rge. 22 E.
 Frac SE¹/₄ NW¹/₄ - Sec. 33, Twp. 2 S., Rge. 22 E. - H. C. Crippen, Billings, Montana
 68 A. - SE¹/₄ NW¹/₄ - Frac SE¹/₄ NW¹/₄ - Sec. 33 - Twp. 2 S., Rge. 22 E. - H. O. Raysden, Laurel, Montana



STATE OF MONTANA
STATE ENGINEERS OFFICE
Water Resources Survey

69
Form WR-1-1M-11-61

Code No. 36-A
County Stillwater
T. 2 S. R. 22 E.

Name of Land Owner H. A. Fink Address Park City, Montana

Name of Operator _____ Address _____

Part A

TO BE FILED BY THOSE OBTAINING IRRIGATION WATER FROM
A DITCH COMPANY OR IRRIGATION DISTRICT

1. Water is delivered by: Big Ditch and Italian Ditch Companies
Name of Ditch, Ditch Company or District supplying water
2. State the number of acres you irrigate under this system 210 Shares you hold 85
3. If you obtain water from more than one Company, give the number of shares, acres irrigated and the name of the Company under "Remarks". If you obtain water from a Ditch Company and also have a private system fill in both Part A and Part B.

Part B

TO BE FILED BY THOSE WHO HAVE A PRIVATE DITCH, PUMP OR IRRIGATION SYSTEM
or those who have a private water right under a Ditch Company

4. In what year was this land first irrigated? Date _____
5. Give the name of the original appropriator (first user): J. H. Cole
6. Give the date appropriated 1887 Amount filed on: Miners Inches _____ C. F. S. _____
7. State the total number of acres irrigated under this system: 210
8. Give the point of diversion: 1/4 Section 14 Township _____ Range _____
also Italian Ditch Co. Sept 21, 1895 - 5000 M.I. Sec 20 - 22 - 23 - 24

Part C

TO BE FILED BY ALL WATER USERS IN ADDITION TO PART A OR PART B

9. Source of Water: Yellowstone River
Name of stream or lake from which water is originally diverted
10. Water is obtained by: (Check one) Gravity ☒ Pumping _____ Other _____
11. What is the greatest number of acres you have irrigated? 210 Date _____
12. How many acres did you irrigate in 1944? (Crop and pasture) 210
13. State the total number of additional acres that could be irrigated by increasing the water supply, land leveling, etc. 5 acres This land is under what ditch? Big Ditch
14. How many acres of seeped land do you have which could be drained and put into production? 15
15. What is the condition of your irrigation system? Good
16. Is your water supply adequate? Yes ☒ No _____ Explain _____

17. REMARKS: We are changing the operation and the farm the 1st of March. Bob is leaving and I will from Billings in taking over.

OVER

V

NOTE: The foregoing questions apply only to irrigated land shown on this plat.

DESCRIPTION AND MAP OF FARM

18. Legal Description of this Farm 23, Frac NW NW, Section 36 - Twp. 2 S., Rge. 22 E.

<input type="checkbox"/> IRRIGATED LAND	<input type="checkbox"/> NON-IRRIGATED LAND
<p>— Farm boundary.</p> <p>This map is according to our records. Please change it if it is not correct. That is if we show more irrigated land than you have, X it out; if we have not enough, draw it in.</p>	
<p>NORTH</p>	

19. If the above land is irrigated from more than one ditch please give the acreage under each ditch in 19A and indicate the location of the land irrigated from each on the above map.

19A. Ditch: Italian Ditch Acres: 20

Ditch: Big Ditch Acres: 190

Information supplied by:

Name N. P. Smith Address Park City, Utah Date Feb. 4, 1945

REMARKS: _____

If you cannot answer all of the questions on this form answer as many as you can and return the form to us as soon as possible.

THURSDAY, FEBRUARY 4, 1945

...the ... of ...

[illegible]

H. A. Frank

Trifluoromethyl

Description of System

Type of Irrigation

Year

Year

Year

Year

Condition of System

5. James H. Jones, Age - 36, T 142, R 225

[illegible]

10-11-12

Information by

Place



STATE OF MONTANA
STATE ENGINEERS OFFICE
Water Resources Survey

Form: WR-1-1M-11-44
Code No. _____
County Yellowstone
T. 4N R. 2E

Name of Land Owner Philip Finkel Address Yellowstone, Mont.
Name of Operator Edith Finkel Address Mont. City

Part A

TO BE FILED BY THOSE OBTAINING IRRIGATION WATER FROM
A DITCH COMPANY OR IRRIGATION DISTRICT

1. Water is delivered by: Big Ditch Co. - Yellowstone Ditch Co.
Name of Ditch, Ditch Company or District supplying water
2. State the number of acres you irrigate under this system: 50 Shares you hold 10
3. If you obtain water from more than one Company, give the number of shares, acres irrigated and the name of the Company under "Remarks". If you obtain water from a Ditch Company and also have a private system fill in both Part A and Part B.

Part B

TO BE FILED BY THOSE WHO HAVE A PRIVATE DITCH, PUMP OR IRRIGATION SYSTEM
or those who have a private water right under a Ditch Company

4. In what year was this land first irrigated? Date _____
5. Give the name of the original appropriator (first user): Big Ditch Co.
6. Give the date appropriated 1892 Amount filed on: Miners Inches _____ C. F. S. _____
7. State the total number of acres irrigated under this system: _____
8. Give the point of diversion: 1/4 Section _____ Township _____ Range _____
near Charles J. Smith, Mont. 23-1571-2000 P.D. Sec. 20 E.

Part C

TO BE FILED BY ALL WATER USERS IN ADDITION TO PART A OR PART B

9. Source of Water: Yellowstone River
Name of stream or lake from which water is originally diverted
10. Water is obtained by: (Check one) Gravity ☒ Pumping _____ Other _____
11. What is the greatest number of acres you have irrigated? 105 Date _____
12. How many acres did you irrigate in 1944? (Crop and pasture) 105
13. State the total number of additional acres that could be irrigated by increasing the water supply, land leveling, etc. _____ This land is under what ditch? _____
14. How many acres of seeped land do you have which could be drained and put into production? 30
15. What is the condition of your irrigation system? good
16. Is your water supply adequate? Yes ☒ No _____ Explain _____
17. REMARKS: about 20 acres of land for water
went to drain in it
head of cattle