

NOTE: The foregoing questions apply only to irrigated land shown on this plat.

DESCRIPTION AND MAP OF FARM

18. Legal Description of this Farm Sites 1, 2, 3, 4, 5, 6, 7, 8, 9, 10, 11, 12, 13, 14, 15, 16, 17, 18, 19, 20, 21, 22, 23, 24, 25, 26, 27, 28, 29, 30, 31, 32, 33, 34, 35, 36, 37, 38, 39, 40, 41, 42, 43, 44, 45, 46, 47, 48, 49, 50, 51, 52, 53, 54, 55, 56, 57, 58, 59, 60, 61, 62, 63, 64, 65, 66, 67, 68, 69, 70, 71, 72, 73, 74, 75, 76, 77, 78, 79, 80, 81, 82, 83, 84, 85, 86, 87, 88, 89, 90, 91, 92, 93, 94, 95, 96, 97, 98, 99, 100

	IRRIGATED LAND	NON-IRRIGATED LAND
NORTH ↑		

19. If the above land is irrigated from more than one ditch please give the acreage under each ditch in 19A and indicate the location of the land irrigated from each on the above map.

19A. Ditch: Big Ditch Acres 80

Ditch: Yellowstone Ditch Co. (Opportunity Corner) Acres 25

Information supplied by:

Name Philip Frank Address Belling, Mont Date 10-10-15

REMARKS: _____

If you cannot answer all of the questions on this form answer as many as you can and return the form to us as soon as possible.

THURBER'S, HELENA

Place

Our records show that you have an appropriation made by Forrest H. Young, appropriated April 1, 1886 and filed April 4, 1890 from Young Creek, for 100 minors inches. Is this appropriation now in use?

Billings,
XXXXXXX

February 19, 1945

Phillip Frickel
Park City, Montana

Dear Mr. Frickel:

On January 19th, this office sent you a letter asking for certain information pertaining to your irrigated land in township 2 south, range 22 east. To date we have not heard from you. With the vast post war water development in this area as now planned, it is essential that we have this information in order to show the extent of our water use in the Yellowstone Basin in Montana. This information is necessary to protect our present water users in the rights they have against future irrigation, navigation, power and flood control enterprises in this area. We are asking you for this information because we feel it is the democratic way; we also feel that you are more qualified to give us this information about your irrigated land than anyone else because it is part of your business. It may be that you were busy with your farm work or some unforeseen thing happened at the time our first letter was received, and you put it aside to be answered at some other time and have forgotten all about it. All information is strictly confidential and is only used to record and tabulate the water use in this area.

Water is as necessary to the farmer as the soil in which he plants. Without it no crops will grow; no living thing can survive. It is your water that we are trying to protect, so that you will have plenty now and in the future. We must keep Montana's water in Montana. The only way we can do this is by having the support of each and every water user so that we have a 100 percent representation of all water users. Remember: "United we stand, divided we fall".

In order to facilitate this work a branch office of the State Engineer has been established in Billings and is located in the Roosevelt School Building on 23rd Street and Fourth Avenue North. Anytime you are in Billings we would appreciate your calling on us.

Hoping to hear from you in the very near future, I am,

Very truly yours,

Gerald J. Oravetz
Assistant State Engineer

P.S. If you cannot supply us with the information requested, it may be that you can tell us of someone who can.

Billings,
XXXXXXXX

March 29, 1945

Phillip Frickel
Park City, Montana

Dear Mr. Frickel:

On January 18th, we sent you a letter asking for certain information pertaining to your irrigated land in township 2 south, range 22 east. On February 19th, we sent you another letter asking you to submit the information to us as soon as possible. To date we have not heard from you regarding this matter.

It is hereby declared to be a policy of the State and necessary for the welfare of the State and its citizens, that the waters of this State, and especially interstate streams arising out of the State, be investigated. The State Engineer shall, either before or after the bringing of such action (to adjudicate the waters of any stream and its tributaries in any county traversed by said stream), upon the direction of the State Water Conservation Board, or upon the direction of the court, do all things, make all surveys, and perform all services required by said board in the securing of all necessary information and make the same available to said board or others who may be interested therein, including the courts of this State.

In order to protect the water rights of the water users in this state it is mandatory that the State Engineer have the information that we have asked you to submit to this office. If you have sold the piece of land about which we wrote you, will you please give us the name and address of the new owner.

We expect to hear from you in the very near future.

Very truly yours,

Gerald J. Gravetz
Assistant State Engineer

EARL V. CLINE

LAWYER

HART-ALBIN BUILDING
BILLINGS, MONTANA

April 6, 1945

Gerald J. Oravetz
Assistant State Engineer
Box 873
Billings, Montana

Dear Mr. Oravetz:

Mr. Phillip Frickel has just received a letter addressed to him at Park City, Montana, dated March 29, 1945.

In said letter you advise that you wrote him on January 18th asking for certain information regarding his ranch in Township 2 South, Range 22 East. You further advise that you wrote him again on February 19th. Mr. Frickel never received those letters. If you will kindly mail copies of the letters to me on his behalf I will submit them to Mr. Frickel for his consideration.

Mr. Frickel's correct address is 2614 Fifth Avenue South, Billings, Montana.

Very truly yours,

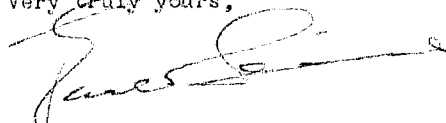

Earl V. Cline
EVC:lm

April 9, 1945

Earl V. Cline
Billings, Montana

Dear Mr. Cline:

Your letter of April 6th regarding the Phillip Frickel land in township 2 south, range 22 east has been received. We are enclosing a water resources survey form showing a map of the Frickel land with the irrigated portion shown in blue and the ownership boundary in red. On this form we have also shown the source of water, acreage irrigated and the number of shares held in the Big Ditch Company. What we would like to have you do is to verify this form and return it to us. If any of the information we have compiled is not accurate we would like to have you make the necessary changes. As you may know we have conducted this work in Yellowstone and Carbon counties and have about seventy five percent of the work completed in Stillwater.

Very truly yours,

Gerald J. Oravetz
Assistant State Engineer

Please Do Not Fill in Any Items on This Page

Notice of Appropriation

1. County Stillwater Book 2 Page 235 Record Misc.
2. Name of Appropriator Forrest H. Young Address Park City, Montana
3. Date Appropriated April 1, 1886 Date Filed April 4, 1890
Amount Appropriated, Miners Inches 100, Cubic Feet per second _____
4. Name of Stream Youngs Creek Tributary _____ Basin _____
5. Point of Diversion at a point upon its south bank about 500 feet from west line of the NE 1/4 of
Sec. 24 Twp. 2 S. Rge. 22 E. Bank of Stream south bank
and thence running to and upon said described land.
6. Purpose Watering stock, domestic, irrigating and other legal purposes.
7. Description of System By means of a dam and ditch, said ditch being 24 inches by 2 inches in size and carries 100 inches of water.

8. Land Description of Intended Place of Use

Subdivision	Sec.	Twp.	Rge.	Tot. Acr.	1940 Owner	Address
<u>WEST</u>	<u>34</u>	<u>2 S.</u>	<u>22 E.</u>	<u>20</u>	<u>Lewin Kober</u>	<u>Park City, Mont.</u>
<u>WEST - lots 1, 2 & 3</u>	<u>34</u>	<u>2 S.</u>	<u>22 E.</u>	<u>161.20</u>	<u>Philip Fricke</u>	<u>Park City.</u>
9. Remarks (Pertaining to Use, etc.)
It is hereby decreed

Decree

10. Case No. _____ Date _____ Amt. Decreed: M. I. _____ C. F. S. _____
11. To Whom Decreed _____ Address _____
12. Name of Ditch _____ Maximum Capacity (C. F. S.) _____
13. Date of Priority _____ Purpose _____
14. Land Description of Place of Use as Decreed _____

15. Remarks (Present Use Status, etc.) _____



STATE OF MONTANA
STATE ENGINEERS OFFICE
Water Resources Survey

60
Form WR-1-4M-11-34

Code No. 25 A, 35 A
County Stillwater
T. 2 S. R. 22 E.

Name of Land Owner Mrs. Anna Gerharz Address Wind River, Wyoming
Name of Operator John Roth Address Park City, Montana

Part A

TO BE FILED BY THOSE OBTAINING IRRIGATION WATER FROM
A DITCH COMPANY OR IRRIGATION DISTRICT

1. Water is delivered by Big Ditch Co. & Grove Ditch Co., as operators for Yellowstone Ditch Co.
Name of Ditch, Ditch Company or District supplying water
2. State the number of acres you irrigate under this system. _____ shares you hold _____
3. If you obtain water from more than one Company, give the number of shares, acres irrigated and the name of the Company under "Remarks". If you obtain water from a Ditch Company and also have a private system fill in both Part A and Part B.

Part B

TO BE FILED BY THOSE WHO HAVE A PRIVATE DITCH, PUMP OR IRRIGATION SYSTEM
or those who have a private water right under a Ditch Company

4. In what year was this land first irrigated? Date _____
5. Give the name of the original appropriator (first user): Charles Temple, et al.
6. Give the date appropriated Nov 22-1874 Amount filed on: Miners-Inches 2000 C.F.S.
7. State the total number of acres irrigated under this system: _____
8. Give the point of diversion: 1/4 Section 15 Township 24 N Range 21 E

Part C

TO BE FILED BY ALL WATER USERS IN ADDITION TO PART A OR PART B

9. Source of Water: Yellowstone River
Name of stream or lake from which water is originally diverted
10. Water is obtained by: (Check one) Gravity ☒ Pumping _____ Other _____
11. What is the greatest number of acres you have irrigated? 153 Date 1944
12. How many acres did you irrigate in 1944? (Crop and pasture) 153
13. State the total number of additional acres that could be irrigated by increasing the water supply, land leveling, etc. 20 This land is under what ditch? Grove (operators of Yellowstone)
14. How many acres of seeped land do you have which could be drained and put into production? None
15. What is the condition of your irrigation system? Excellent
16. Is your water supply adequate? Yes ☒ No _____ Explain _____
17. REMARKS: We own 38 1/2 shares of Big Ditch stock. There are 153 irrigable acres under the Big Ditch, less 13 acres in R.R.R/W (we have irrigated a portion of this R/W in past years) and about 4 acres in Big Ditch R/W. We own either 3.38 or 6.76 shares of Yellowstone ditch stock, enough to irrigate 40 acres. Grove Ditch Co. operates this under agreement, where we pay no O&M charges.

1 Co.
reborn

ne of
m fill

vi

veling,

Figure 1. Schematic representation of the experimental design. The subjects were divided into two groups: a control group and an experimental group. The control group received a placebo (P) and the experimental group received a combination of a placebo (P) and a treatment (T). The subjects were then subjected to a series of tests (T1, T2, T3, T4, T5, T6, T7, T8, T9, T10, T11, T12, T13, T14, T15, T16, T17, T18, T19, T20, T21, T22, T23, T24, T25, T26, T27, T28, T29, T30, T31, T32, T33, T34, T35, T36, T37, T38, T39, T40, T41, T42, T43, T44, T45, T46, T47, T48, T49, T50, T51, T52, T53, T54, T55, T56, T57, T58, T59, T60, T61, T62, T63, T64, T65, T66, T67, T68, T69, T70, T71, T72, T73, T74, T75, T76, T77, T78, T79, T80, T81, T82, T83, T84, T85, T86, T87, T88, T89, T90, T91, T92, T93, T94, T95, T96, T97, T98, T99, T100) and the results were compared between the two groups.

to



Farm boundary.

This map is according to our records. Please change it if it is not correct. That is if we show more irrigated land than you have, X it out; if we have not enough, draw it in.

A hand-drawn map on a grid. The map shows a rectangular area with a vertical line and a horizontal line. The vertical line is labeled '10' on the left and '16' on the right. The horizontal line is labeled '35' below it. A dashed line runs diagonally from the top right corner of the rectangle to the bottom right corner. An 'X' is drawn on the right side of the rectangle. The number '18' is written near the bottom right corner.

מִיָּצֵב

[illegible]

the 1990s, the number of people in the world who are illiterate has increased from 1.2 billion to 1.5 billion. The number of illiterate people in the world is expected to increase to 1.7 billion by the year 2015. The number of illiterate people in the world is expected to increase to 1.7 billion by the year 2015.

1. *Chlorophyll a* and *Chlorophyll b* were determined by the method of Lichtenthaler and Sponholz (1980). The total chlorophyll content was determined by the method of Arar and Cook (1980). The carotenoid content was determined by the method of Lichtenthaler and Sponholz (1980). The total carotenoid content was determined by the method of Arar and Cook (1980). The total carotenoid content was determined by the method of Arar and Cook (1980).

THURDER'S, HELENA

26-4
35-11
FORM SM-1

A STUDY OF MONTANA'S WATER RESOURCES

County Stillwater Source of Information 588

1. Water User Timothy G. Harding Address Grand River, Wyo.
operator - James Rott Park City

2. Stream _____ Tributary to _____ Basin _____

3. Point of Diversion $\frac{1}{4}$ $\frac{1}{4}$ Section _____ Township _____ Range _____

4. Description of System _____

5. Type of Irrigation _____

6. Original Appropriator _____ Address _____

7. First Use: Year _____ Acres Irrigated _____

8. Maximum Use: Year _____ Acres Irrigated _____

9. Present Use: Year _____ Acres Irrigated _____

10. Last Use: Year _____ Why Abandoned _____

11. Condition of System _____

12. Land Description Sec 26, T 26 N, R 22 E T 26 N, R 22 E
Sec 27, T 26 N, R 22 E

Remarks:

Sec 26, T 26 N, R 22 E
Sec 27, T 26 N, R 22 E
Sec 28, T 26 N, R 22 E

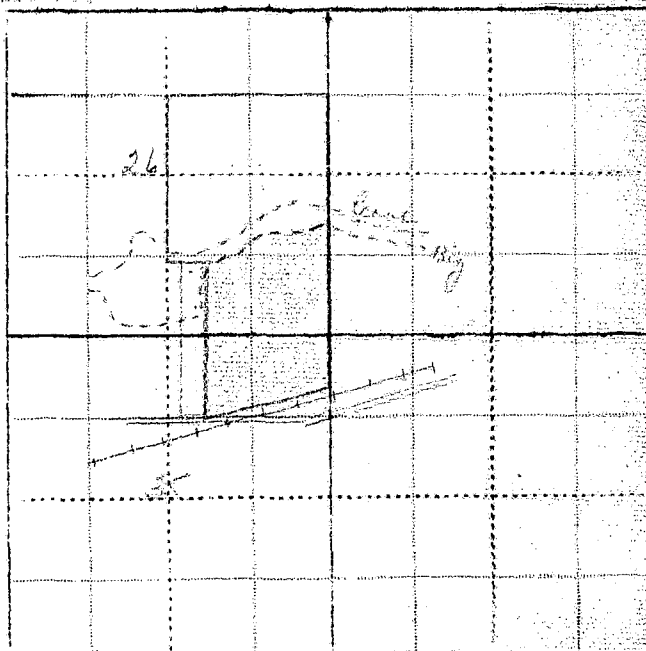

WITNESS: _____ Information by _____
Place _____

A and

8 - 1914

5 figures

28, 1945

as soon



STATE OF MONTANA
STATE ENGINEERS OFFICE
Water Resources Survey

57
Form. WB-1-1M-11-41

Code No. 24 B
County Stillwater
T. 2 S. R. 22 E.

Name of Land Owner Clara Goldy Address Park City, Montana
Name of Operator F. B. Goley Address " "

Part A

TO BE FILED BY THOSE OBTAINING IRRIGATION WATER FROM
A DITCH COMPANY OR IRRIGATION DISTRICT

1. Water is delivered by: Home Irrigation Co.
Name of Ditch, Ditch Company or District supplying water
2. State the number of acres you irrigate under this system about 17 Shares you hold 18
3. If you obtain water from more than one Company, give the number of shares, acres irrigated and the name of the Company under "Remarks". If you obtain water from a Ditch Company and also have a private system fill in both Part A and Part B.

Part B

TO BE FILED BY THOSE WHO HAVE A PRIVATE DITCH, PUMP OR IRRIGATION SYSTEM
or those who have a private water right under a Ditch Company

4. In what year was this land first irrigated? Date I think about 1921
5. Give the name of the original appropriator (first user): Home Ditch Co.
6. Give the date appropriated May 7, 1909 Amount filed on: Miners Inches 500 C. F. S. 500
7. State the total number of acres irrigated under this system:
8. Give the point of diversion: 1/4 1/4 Section 5 Township 340 Range 21 E.

Part C

TO BE FILED BY ALL WATER USERS IN ADDITION TO PART A OR PART B

9. Source of Water: Yellowstone River
Name of stream or lake from which water is originally diverted
10. Water is obtained by: (Check one) Gravity ☒ Pumping ☐ Other ☐
11. What is the greatest number of acres you have irrigated? 17 Date 1922 Jan 17 or 3
12. How many acres did you irrigate in 1944? (Crop and pasture) 8 acres
13. State the total number of additional acres that could be irrigated by increasing the water supply, land leveling, etc. 9 This land is under what ditch? Home
14. How many acres of seeped land do you have which could be drained and put into production? None
15. What is the condition of your irrigation system? Just to grow
16. Is your water supply adequate? Yes ☐ No ☒ Explain Water to grow in this area
17. REMARKS:

OVER

NOTE: The foregoing questions apply only to irrigated land shown on this plat.

DESCRIPTION AND MAP OF FARM

18. Legal Description of this Farm S1/4, Section 24 - Twp. 2 S., Rge. 22 E.



IRRIGATED LAND

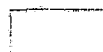

NON-IRRIGATED LAND

NORTH



Farm boundary.

This map is according to our records. Please change it if it is not correct. That is if we show more irrigated land than you have, X it out; if we have not enough, draw it in.

19. If the above land is irrigated from more than one ditch please give the acreage under each ditch in 19A and indicate the location of the land irrigated from each on the above map.

19A. Ditch: Bone Ditch Acres: 8

Ditch: _____ Acres: _____

Information supplied by:

Name F. B. Goldy Address Paris City Date Jan 23 - 45

REMARKS: _____

If you cannot answer all of the questions on this form answer as many as you can and return the form to us as soon as possible.

Our records show that you have an appropriation made by O. L. Brown, appropriated October 20, 1892 and filed November 3, 1892 from Valley Creek for 50 minors inches. Is this appropriation now in use?

14-B

FORM SM-1

A STUDY OF MONTANA'S WATER RESOURCES

- County Stillwater Source of Information 1255
1. Water User Elara Galdy Address Park City
2. Stream _____ Tributary to _____ Basin _____
3. Point of Diversion $\frac{1}{4}$ $\frac{1}{4}$ Section _____ Township _____ Range _____
4. Description of System _____
5. Type of Irrigation _____
6. Original Appropriator 579 Address _____
7. First Use: Year _____ Acres Irrigated _____
8. Maximum Use: Year _____ Acres Irrigated _____
9. Present Use: Year _____ Acres Irrigated _____
10. Last Use: Year _____ Why Abandoned _____
11. Condition of System _____
12. Land Description Sec 24, T 2 S, R 22 E

Remarks: _____

Sec 24, T2S, R22E, 17N14W

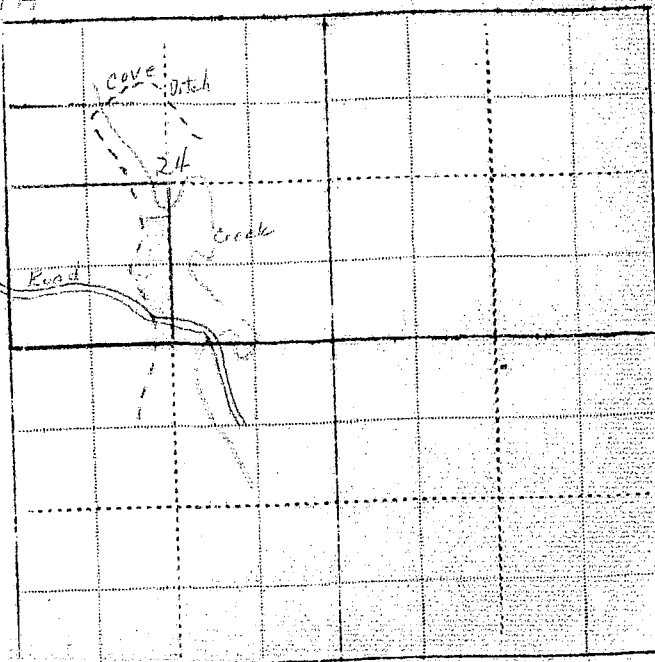

WITNESS.

Information by _____

Our records show that you have an appropriation made by O. L. Brown, appropriated October 20, 1892 and filed November 3, 1892 from Valley Creek for 50 minors inches. Is this appropriation now in use?

Code 5. 579

Please Do Not Fill in Any Items on This Page

Notice of Appropriation

1. County Stillwater Book 2 Page 117 Record Misc.
2. Name of Appropriator O. L. Brown Address Park City, Montana
3. Date Appropriated Oct. 20, 1892 Date Filed Nov. 3, 1892
Amount Appropriated, Miners Inches 50, Cubic Feet per second _____
4. Name of Stream Valley Creek Tributary _____ Basin _____
5. Point of Diversion at a point on its east bank, situated near the center of
Sec. 13 Twp. 2 S. Rge. 22 E. Bank of Stream East bank,
and running thence in a southerly direction to & upon the above described land.
6. Purpose Irrigation and other useful purposes.
7. Description of System a dam and ditch tapping said stream. The size of ditch is 18 inches
in width on bottom, 24 inches in width at top and ten inches in depth.
8. Land Description of Intended Place of Use

Subdivision	Sec.	Twp.	Rge.	Tot. Acr.	1940 Owner	Address
<u>SENE - SWNE - NWSE - SWSE</u>	<u>24</u>	<u>2 S.</u>	<u>22 E.</u>	<u>160</u>	<u>Ralph Story</u>	<u>Park City,</u> <u>Mont.</u>
9. Remarks (Pertaining to Use, etc.) Transfers of Land Ownership.
O. L. Brown to Walter D. Story to Kate Story to Ralph Story
SENE - SWNE - NWSE - SWSE - Sec. 24, Twp. 2 S., Rge. 22 E.

Decree

10. Case No. _____ Date _____ Amt. Decreed: M. I. _____ C. F. S. _____
11. To Whom Decreed _____ Address _____
12. Name of Ditch _____ Maximum Capacity (C. F. S.) _____
13. Date of Priority _____ Purpose _____
14. Land Description of Place of Use as Decreed _____



STATE OF MONTANA
STATE ENGINEERS OFFICE
Water Resources Survey

50
Form WR-1-1M-11-41

Code No. 25 C
County Stillwater
T. 2 S. R. 22 E.

Name of Land Owner Robert Goldy Address Park City, Montana
Name of Operator _____ Address _____

Part A

TO BE FILED BY THOSE OBTAINING IRRIGATION WATER FROM
A DITCH COMPANY OR IRRIGATION DISTRICT

1. Water is delivered by: Big Ditch
Name of Ditch, Ditch Company or District supplying water
2. State the number of acres you irrigate under this system _____ Shares you hold _____
3. If you obtain water from more than one Company, give the number of shares, acres irrigated and the name of the Company under "Remarks". If you obtain water from a Ditch Company and also have a private system fill in both Part A and Part B.

Part B same as Big Ditch

TO BE FILED BY THOSE WHO HAVE A PRIVATE DITCH, PUMP OR IRRIGATION SYSTEM
or those who have a private water right under a Ditch Company

4. In what year was this land first irrigated? Date _____
5. Give the name of the original appropriator (first user): Big Ditch Co.
6. Give the date appropriated 1882 Amount filed on: Miners Inches _____ C. F. S. _____
7. State the total number of acres irrigated under this system: _____
8. Give the point of diversion: _____ $\frac{1}{4}$ _____ $\frac{1}{4}$ Section _____ Township _____ Range _____

Part C

TO BE FILED BY ALL WATER USERS IN ADDITION TO PART A OR PART B



9. Source of Water: Yellowstone River
Name of stream or lake from which water is originally diverted
10. Water is obtained by: (Check one) Gravity ☒ Pumping _____ Other _____
11. What is the greatest number of acres you have irrigated? _____ Date _____
12. How many acres did you irrigate in 1944? (Crop and pasture) 3
13. State the total number of additional acres that could be irrigated by increasing the water supply, land leveling, etc. 0 This land is under what ditch? _____
14. How many acres of seeped land do you have which could be drained and put into production? 0
15. What is the condition of your irrigation system? good
16. Is your water supply adequate? Yes ☒ No _____ Explain _____
17. REMARKS: _____

OVER

NOTE: The foregoing questions apply only to irrigated land shown on this plat.

DESCRIPTION AND MAP OF FARM

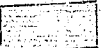
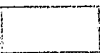
18. Legal Description of this Farm Frac. SE SE¹, Section 25 - Twp. 2 S., Rge. 22 E.

 IRRIGATED LAND	 NON-IRRIGATED LAND
<p>— Farm boundary.</p>	
<p>NORTH</p> 	
<p>This map is according to our records. Please change it if it is not correct. That is if we show more irrigated land than you have, X it out; if we have not enough, draw it in.</p>	

19. If the above land is irrigated from more than one ditch please give the acreage under each ditch in 19A and indicate the location of the land irrigated from each on the above map.

19A. Ditch: _____ Acres: 5

Ditch: _____ Acres: _____

Information supplied by:

Name _____ Address _____ Date _____

REMARKS: _____

If you cannot answer all of the questions on this form answer as many as you can and return the form to us as soon as possible.

THURBER'S, HELENA

25-C

FORM SM-1

A STUDY OF MONTANA'S WATER RESOURCES

County Stillwater Source of Information _____1. Water User Robert Gaddy Address Park City

2. Stream _____ Tributary to _____ Basin _____

3. Point of Diversion 1/4 1/4 Section _____ Township _____ Range _____

4. Description of System _____

5. Type of Irrigation _____

6. Original Appropriator D Address _____

7. First Use: Year _____ Acres Irrigated _____

8. Maximum Use: Year _____ Acres Irrigated _____

9. Present Use: Year _____ Acres Irrigated _____

10. Last Use: Year _____ Why Abandoned _____

11. Condition of System _____

12. Land Description Sec 25, T 24 N, R 22 E

Remarks: _____

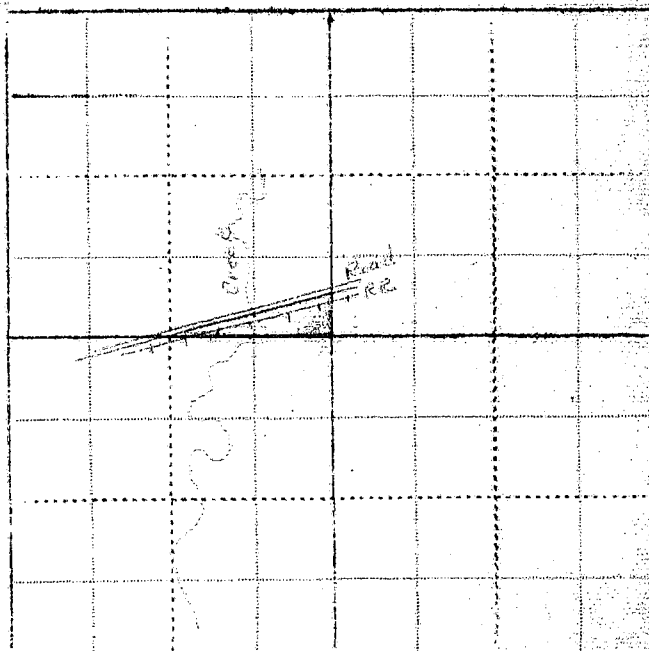
Sec 25, T 24 N, R 22 E3 1/2 - 3 1/4

WITNESS: _____ Information by _____

Place _____



STATE OF MONTANA
STATE ENGINEERS OFFICE
Water Resources Survey

62
Form WR-1-1M-11-41

Code No. 26 C, 35 C

County Stillwater

T. 2 S. R. 22 E.

Name of Land Owner Richard Hergett Address Park City, Montana
Name of Operator RICHARD HERGETT Address Park City Montana

Part A

TO BE FILED BY THOSE OBTAINING IRRIGATION WATER FROM
A DITCH COMPANY OR IRRIGATION DISTRICT

1. Water is delivered by: Big Ditch Co.
Name of Ditch, Ditch Company or District supplying water
2. State the number of acres you irrigate under this system 60 Shares you hold _____
3. If you obtain water from more than one Company, give the number of shares, acres irrigated and the name of the Company under "Remarks". If you obtain water from a Ditch Company and also have a private system fill in both Part A and Part B.

Part B

TO BE FILED BY THOSE WHO HAVE A PRIVATE DITCH, PUMP OR IRRIGATION SYSTEM
or those who have a private water right under a Ditch Company

4. In what year was this land first irrigated? Date _____
5. Give the name of the original appropriator (first user): Big Ditch Co.
6. Give the date appropriated 1882 Amount filed on: Miners Inches _____ C. F. S. _____
7. State the total number of acres irrigated under this system: _____
8. Give the point of diversion: $\frac{1}{4}$ $\frac{1}{4}$ Section _____ Township _____ Range _____

Part C

TO BE FILED BY ALL WATER USERS IN ADDITION TO PART A OR PART B

9. Source of Water: Yellowstone River
Name of stream or lake from which water is originally diverted
10. Water is obtained by: (Check one) Gravity ☒ Pumping _____ Other _____
11. What is the greatest number of acres you have irrigated? _____ Date _____
12. How many acres did you irrigate in 1944? (Crop and pasture) 60
13. State the total number of additional acres that could be irrigated by increasing the water supply, land leveling, etc. _____ This land is under what ditch? _____
14. How many acres of seeped land do you have which could be drained and put into production? _____
15. What is the condition of your irrigation system? Good
16. Is your water supply adequate? Yes ☒ No _____ Explain _____
17. REMARKS: _____



OVER

NOTE: The foregoing questions apply only to irrigated land shown on this plat.

DESCRIPTION AND MAP OF FARM

18. Legal Description of this Farm SW 1/4, Section 26 - Twp. 2 S., Rge. 22 E.

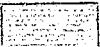
NW 1/4, Section 35 - Twp. 2 S., Rge. 22 E.

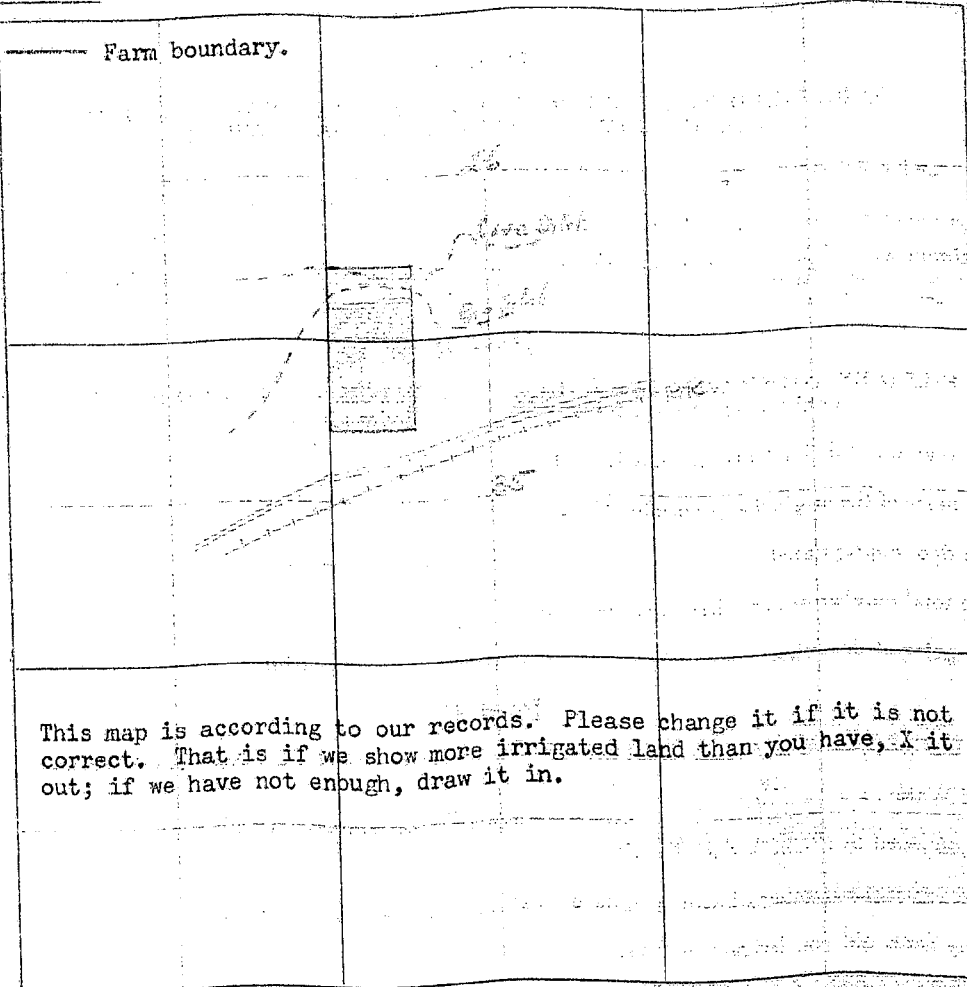
 IRRIGATED LAND	 NON-IRRIGATED LAND
<p>— Farm boundary.</p> <p>NORTH</p> 	
<p>This map is according to our records. Please change it if it is not correct. That is if we show more irrigated land than you have, X it out; if we have not enough, draw it in.</p>	

19. If the above land is irrigated from more than one ditch please give the acreage under each ditch in 19A and indicate the location of the land irrigated from each on the above map.

19A. Ditch: Big Ditch Co Acres: 60
Ditch: _____ Acres: _____

Information supplied by:

Name RICHARD MERGETT Address PARK CITY MONT Date 1-25-45

REMARKS: _____

If you cannot answer all of the questions on this form answer as many as you can and return the form to us as soon as possible.

TRUMBULL'S, MELBA

A STUDY OF MONTANA'S WATER RESOURCES

- County Stillwater Source of Information 591
1. Water User Richard Bergelt Address Park City
2. Stream _____ Tributary to _____ Basin _____
3. Point of Diversion $\frac{1}{4}$ $\frac{1}{4}$ Section _____ Township _____ Range _____
4. Description of System _____
5. Type of Irrigation _____
6. Original Appropriator _____ Address _____
7. First Use: Year _____ Acres Irrigated _____
8. Maximum Use: Year _____ Acres Irrigated _____
9. Present Use: Year _____ Acres Irrigated _____
10. Last Use: Year _____ Why Abandoned _____
11. Condition of System _____
12. Land Description Sec 26, Twp 35, R 22 E

Remarks: _____

Sec 26, Twp 35, R 22 E

26 22 E

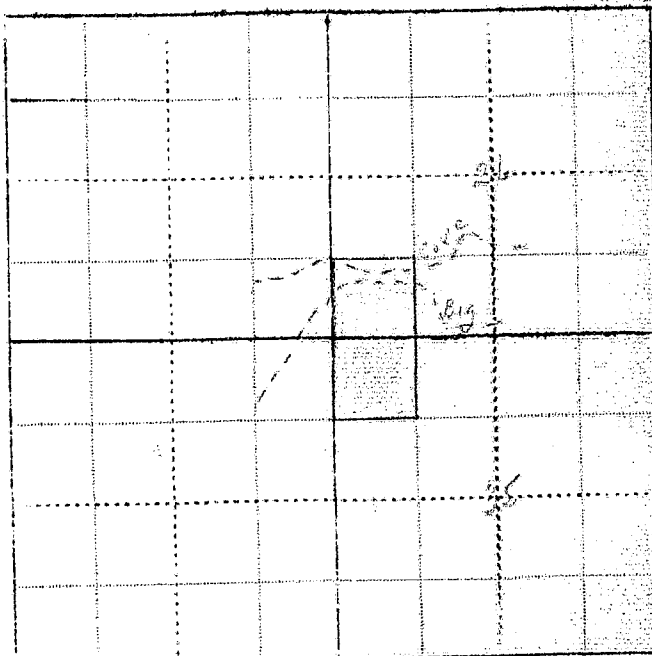

WITNESS: _____

Information by _____

Place _____



STATE OF MONTANA
STATE ENGINEERS OFFICE

Code No. 36 CCounty StillwaterT. 2 S. R. 22 E.

Water Resources Survey

Name of Land Owner Elizabeth Kinney Address Park City, MontanaName of Operator Sol Lehman Address Park City

Part A

**TO BE FILED BY THOSE OBTAINING IRRIGATION WATER FROM
A DITCH COMPANY OR IRRIGATION DISTRICT**

1. Water is delivered by: Big Ditch Co.
Name of Ditch, Ditch Company or District supplying water
2. State the number of acres you irrigate under this system _____ Shares you hold 25
3. If you obtain water from more than one Company, give the number of shares, acres irrigated and the name of the Company under "Remarks". If you obtain water from a Ditch Company and also have a private system fill in both Part A and Part B.

Part B

**TO BE FILED BY THOSE WHO HAVE A PRIVATE DITCH, PUMP OR IRRIGATION SYSTEM
or those who have a private water right under a Ditch Company**

4. In what year was this land first irrigated? Date _____
5. Give the name of the original appropriator (first user): Big Ditch Co.
6. Give the date appropriated 1892 Amount filed on: Miners Inches _____ C. F. S. _____
7. State the total number of acres irrigated under this system: _____
8. Give the point of diversion: 1/4 Section _____ Township _____ Range _____

Part C

TO BE FILED BY ALL WATER USERS IN ADDITION TO PART A OR PART B

9. Source of Water: Yellowstone
Name of stream or lake from which water is originally diverted
10. Water is obtained by: (Check one) Gravity _____ Pumping _____ Other _____
11. What is the greatest number of acres you have irrigated? 76 Date years ago
12. How many acres did you irrigate in 1944? (Crop and pasture) 62
13. State the total number of additional acres that could be irrigated by increasing the water supply, land leveling, etc. 34 This land is under what ditch? Big Ditch Co.
14. How many acres of seeped land do you have which could be drained and put into production? _____
15. What is the condition of your irrigation system? _____
16. Is your water supply adequate? Yes X No _____ Explain _____
17. REMARKS: _____

NOTE: The foregoing questions apply only to irrigated land shown on this plat.

DESCRIPTION AND MAP OF FARM

18. Legal Description of this Farm. S₂ NW₄, Frac. SW₄, Section 36 - Twp. 2 S., Rge. 22 E.

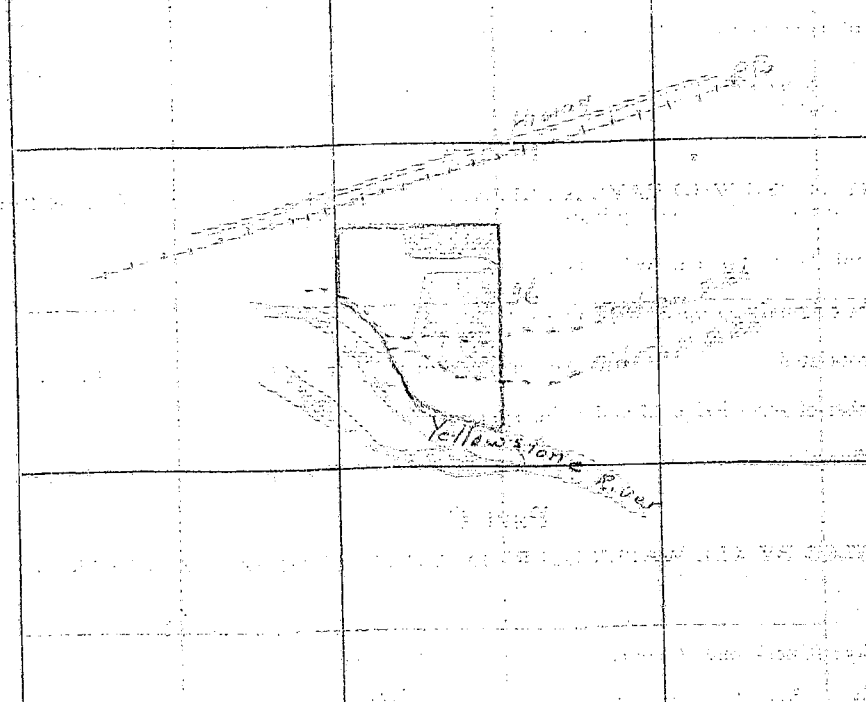
<input type="checkbox"/> IRRIGATED LAND	<input type="checkbox"/> NON-IRRIGATED LAND
<p>— Farm boundary.</p> <p>This map is according to our records. Please change it if it is not correct. That is if we show more irrigated land than you have, X it out; if we have not enough, draw it in.</p>	
<p>NORTH</p> 	

19. If the above land is irrigated from more than one ditch please give the acreage under each ditch in 19A and indicate the location of the land irrigated from each on the above map.

19A. Ditch: Big Ditch Acres: 6

Ditch: _____ Acres: _____

Information supplied by:

Name _____ Address _____ Date _____

REMARKS: _____

If you cannot answer all of the questions on this form answer as many as you can and return the form to us as soon as possible.

THURBER-S. HELGEM

Port City Mont
June 20-45

Mrs G. J. Crevettz.
Billings
Mont

Dear Sir:

This is all information
I can give you. As I always
had my tenant take care of
place. Last fall I sold to
Lawrie Hergett. \$45. Custer Ave
And he may help you as he
has known place for some
time. We always had plenty
water. I had 30 shares but
only used 25 for place and
have leased. There I kept
5 shares sold 1. and can
lease other 4. So that leaves
25 with place.

Man that is on now

has only been on 1 yr
But if there is any more
you would like know I
can take it up with my
last tenant. He was on
for 9 years.

The Description is OK

Yours Truly

Elizabeth Kinney

36 - FORM SM-1

A STUDY OF MONTANA'S WATER RESOURCES

- County Altaville Source of Information 575
1. Water User Elizabeth Kinney Address East Hill
2. Stream _____ Tributary to _____ Basin _____
3. Point of Diversion 1/4 1/4 Section _____ Township _____ Range _____
4. Description of System _____
5. Type of Irrigation _____
6. Original Appropriator _____ Address _____
7. First Use: Year _____ Acres Irrigated _____
8. Maximum Use: Year _____ Acres Irrigated _____
9. Present Use: Year _____ Acres Irrigated _____
10. Last Use: Year _____ Why Abandoned _____
11. Condition of System _____
12. Land Description S 1/4 NW 1/4 Sec 36, T 2 N, R 2 E

Remarks:

East Hill, S 1/4 NW 1/4, Sec 36
Altaville, Altaville, Mont.

Big Lake, Mont.
Altaville, Mont.

Mont. 4th
Range 2nd

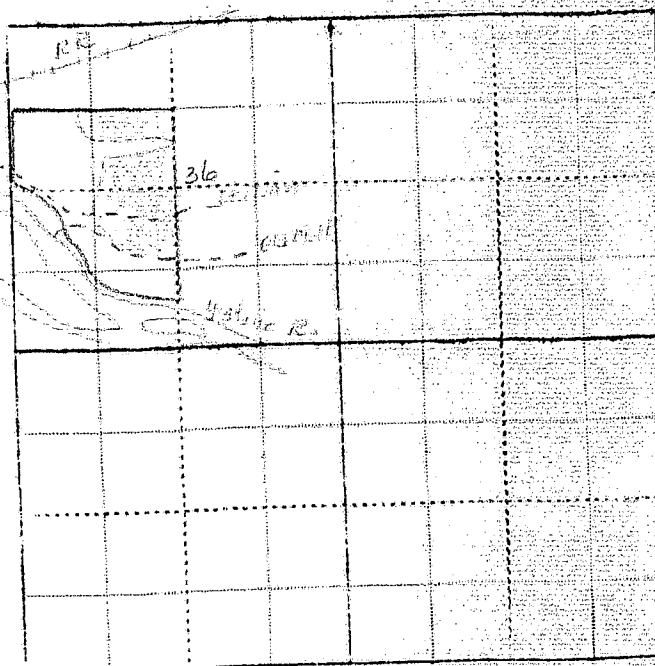

WITNESS:

Information by _____
Place _____



STATE OF MONTANA
STATE ENGINEERS OFFICE
Water Resources Survey

Form WR-1-IM-11-44

Code No. 32 C, 33A, 4B, 5C
County Stillwater
2 S. 22 E.
T. 3 SR. 22 E.

Name of Land Owner J. E. Keefer Address Molt, Montana
Name of Operator J. E. Keefer Address Molt, Montana

Part A

TO BE FILED BY THOSE OBTAINING IRRIGATION WATER FROM
A DITCH COMPANY OR IRRIGATION DISTRICT

1. Water is delivered by: Cone Ditch Co. Yellowstone Ditch Co.
Name of Ditch, Ditch Company or District supplying water
2. State the number of acres you irrigate under this system 160 Shares you hold 100
3. If you obtain water from more than one Company, give the number of shares, acres irrigated and the name of the Company under "Remarks". If you obtain water from a Ditch Company and also have a private system fill in both Part A and Part B.

Part B

TO BE FILED BY THOSE WHO HAVE A PRIVATE DITCH, PUMP OR IRRIGATION SYSTEM
or those who have a private water right under a Ditch Company

4. In what year was this land first irrigated? Date _____
5. Give the name of the original appropriator (first user): Charles Temple et al.
6. Give the date appropriated Nov 23, 1891 Amount filed on: Miners Inches 3000 C. F. S. _____
7. State the total number of acres irrigated under this system: _____
8. Give the point of diversion: 1/4 Section 5 Township 340 Range 21 E

Part C

TO BE FILED BY ALL WATER USERS IN ADDITION TO PART A OR PART B

9. Source of Water: Yellowstone River
Name of stream or lake from which water is originally diverted
10. Water is obtained by: (Check one) Gravity ☒ Pumping _____ Other _____
11. What is the greatest number of acres you have irrigated? 160 Date _____
12. How many acres did you irrigate in 1944? (Crop and pasture) 160
13. State the total number of additional acres that could be irrigated by increasing the water supply, land leveling, etc. 0 This land is under what ditch? _____
14. How many acres of seeped land do you have which could be drained and put into production? _____
15. What is the condition of your irrigation system? Good
16. Is your water supply adequate? Yes ☒ No _____ Explain _____
17. REMARKS: _____

NOTE: The foregoing questions apply only to irrigated land shown on this plat.

DESCRIPTION AND MAP OF FARM

T. 2 S., R. 22 E.

18. Legal Description of this Farm: Frac. 1/4, Sec. 32 - NE 1/4, Frac. NW 1/4, Frac. N 1/2 SE 1/4, Frac. SW 1/4, Sec. 33

Frac. Sec. 4, Frac. Sec. 5 - Twp. 3 S., Rge. 22 E.



IRRIGATED LAND

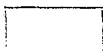

NON-IRRIGATED LAND

NORTH

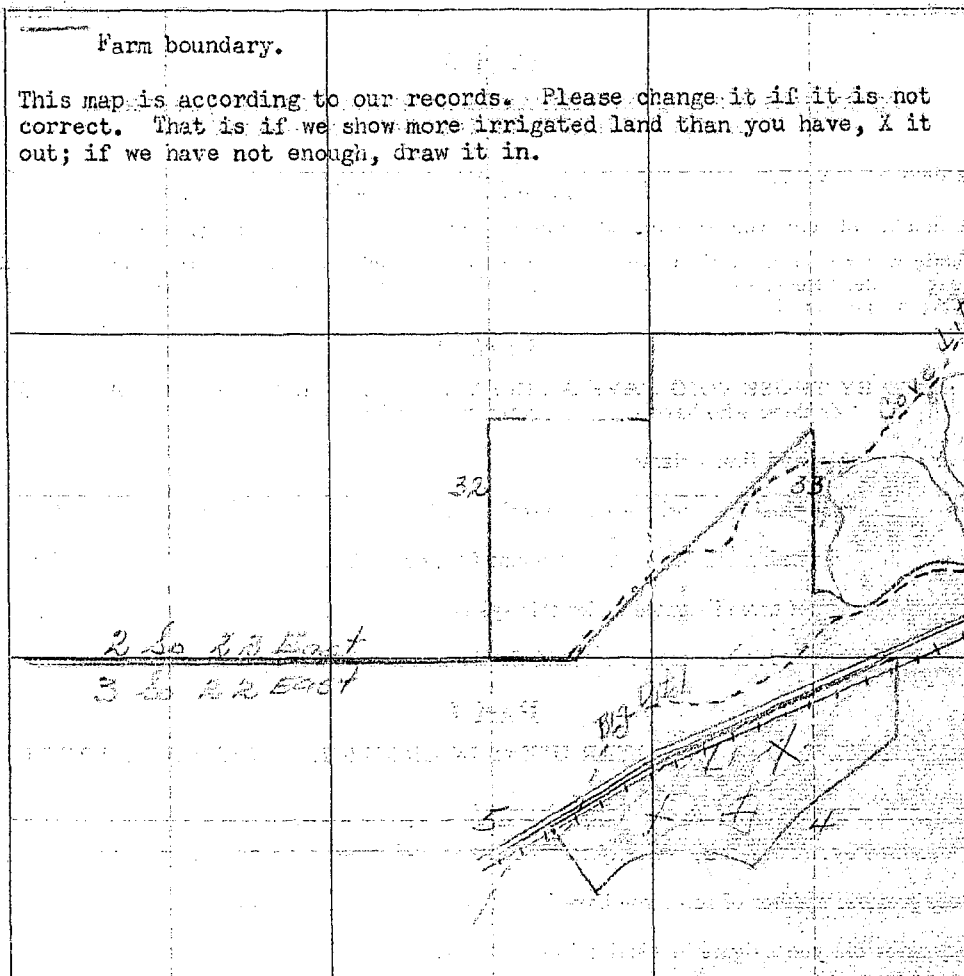

19. If the above land is irrigated from more than one ditch please give the acreage under each ditch in 19A and indicate the location of the land irrigated from each on the above map.

19A. Ditch: (Cove Ditch) Yellowstone River Acres: 16.0

Ditch: _____ Acres: _____

Information supplied by:

Name: J. H. Michael Address: Port City, Mont. Date: 3-12-1917

REMARKS: _____

If you cannot answer all of the questions on this form answer as many as you can and return the form to us as soon as possible.

THUNDER'S, HELENA

Our records show that you have an appropriation made by George R. Cummins, appropriated November 23, 1891 and filed November 24, 1891 from Yellowstone River for 3000 minors inches. Is this appropriation now in use?

Mont Montana
Feb - 22 - 1943 -

L. G. Deane
Ass't. State Engineer
Box 873
Billings Mont.

Dear Sir: -

Yours of Feb. 17th rec'd. inquired about a previous letter you wrote me, which must have come while I was away from home, about 3 weeks, and must have been destroyed. If you will write me again, describing the information you want, I will try and answer it.

I'm sorry that your former letter was lost or destroyed.

Yours very truly
J. L. Keffer.

March 8, 1945

J. L. Keefer
Molt, Montana

Dear Mr. Keefer:

In reply to your letter as of February 22nd we are enclosing herewith forms that cover your irrigated land. If you cannot answer all of the questions on these forms, answer as many as possible. We are sorry that the first letter has been lost in the mails.

Yours truly,

Gerald J. Oravetz
Ass't State Engineer

Please Do Not Fill in Any Items on This Page

Code No. 644

Notice of Appropriation

1. County Stillwater Book 2 Page 16 Record Misc.
2. Name of Appropriator Charles Temple et al Address not shown.
(See next page for other appropriators)
3. Date Appropriated Nov. 23, 1891 Date Filed Nov. 24, 1891
Amount Appropriated, Miners Inches 3000, Cubic Feet per second _____
4. Name of Stream Yellowstone River Tributary _____ Basin _____
5. Point of Diversion Water is diverted from a point upon its northerly bank about 230 feet from the center of the main track of the N P RR. Co.'s railroad & about 300 ft. W from the residence of E. S. Tutt, situated on lot 5, Sec. 5, T. 3 S., R. 21 E. & running thence in a
Sec. _____ Twp. _____ Rge. _____ Bank of Stream northerly.
general easterly direction to over and upon the above described lands.
6. Purpose Irrigation, domestic and other beneficial purposes.
7. Description of System By means of a dam and ditch; the said ditch is 108 inches in width on the bottom, thereof and 156 inches across the top, by 24 inches in depth.

8. Land Description of Intended Place of Use

Subdivision	Sec.	Twp.	Rge.	Tot. Acr.	1940 Owners
N $\frac{1}{2}$ NW $\frac{1}{4}$ - lots 4 & 5 - NE $\frac{1}{4}$	10	3 S.	21 E.		See next page.
W $\frac{1}{2}$ NW $\frac{1}{4}$ - NW $\frac{1}{4}$ SW $\frac{1}{4}$ - NE $\frac{1}{4}$ - N $\frac{1}{2}$ SE $\frac{1}{4}$	11				
NE $\frac{1}{4}$ SW $\frac{1}{4}$ - E $\frac{1}{2}$ NW $\frac{1}{4}$	11	3 S.	21 E.		
NW $\frac{1}{4}$ NE $\frac{1}{4}$ - NE $\frac{1}{4}$ NE $\frac{1}{4}$ - E $\frac{1}{2}$ NW $\frac{1}{4}$ - SW $\frac{1}{4}$ NW $\frac{1}{4}$	12	3 S.	21 E.		
a. Remarks (Pertaining to Use, etc.)					
SE $\frac{1}{4}$ NW $\frac{1}{4}$ - lots 2, 3, 4 & 5	7	3 S.	22 E.		
Part of NW $\frac{1}{4}$ of	8	3 S.	22 E.		
All of	5	3 S.	22 E.		
lots 2, 3, 5 & 6	4	3 S.	22 E.		
SW $\frac{1}{4}$ - S $\frac{1}{2}$ NW $\frac{1}{4}$	33	2 S.	22 E.		

Decree

10. Case No. _____ Date _____ Amt. Decreed: M. I. _____ C. F. S. _____
11. To Whom Decreed _____ Address _____
12. Name of Ditch _____ Maximum Capacity (C. F. S.) _____
13. Date of Priority _____ Purpose _____
14. Land Description of Place of Use as Decreed _____
15. Remarks (Present Use Status, etc.) _____

9. Remarks (Pertaining to Use, etc.)

And we do further claim the right to change the point of diversion of said water at anytime and to extend the flumes, piles, ditches and aqueducts for which said diversion is made, from time to time to any place other than where first used and to use the water for other useful purposes and beneficial purposes than that for which it was first appropriated, we also claim the rights of way for dikes and canals over and across the lands through the same and the right to enlarge and to alter the same from time to time and also all rights, easements, privileges and appurtenances.

2. Name of appropriators:

Charles Temple, John Walsh, Charles R. Watkins, Andrew E. Parker, George R. Cummins, John W. Cummins, Stephen E. Wimssett, Sarah E. Wimssett, William W. Palmer & George C. Tilden.

1940 Land Ownership.

128 Acres - $\frac{1}{2}$ N $\frac{1}{2}$ W $\frac{1}{2}$, lots 4 & 5, Sec. 10, T. 3 S., R. 21 E. - Gerhard Waltermann, Columbus, Mont.

160 A - NE $\frac{1}{4}$, Sec. 10 - Twp. 3 S., R. 21 E. - Douglas Annin, c/o L. B. Banks, Columbus, Mont.

111 A - $\frac{1}{2}$ N $\frac{1}{2}$ W $\frac{1}{2}$, NWSW, Sec. 11 - Twp. 3 S., R. 21 E. - Jacob Henry, Park City, Montana

155 A - E $\frac{1}{2}$ NE $\frac{1}{4}$, lot 1, Sec. 11, Twp. 3 S., Rge. 21 E., Charles & Alice Storer, Columbus, Mont.

E Frac lot 2 - Sec. 11, Twp. 3 S., Rge. 21 E.

E $\frac{1}{2}$ W $\frac{1}{2}$ NE $\frac{1}{4}$ - Sec. 11, Twp. 3 S., Rge. 21 E.

183.78 - E $\frac{1}{2}$ N $\frac{1}{2}$ W $\frac{1}{2}$, NESW, $\frac{1}{2}$ N $\frac{1}{2}$ W $\frac{1}{2}$ SE - Sec. 11, Twp. 3 S., Rge. 21 E. - Federal Land Bank
c/o Al Codneys, Hardin, Mont.

W $\frac{1}{2}$ W $\frac{1}{2}$ NE $\frac{1}{4}$ - Sec. 11 - Twp. 3 S., Rge. 21 E.

164 - SE $\frac{1}{2}$ N $\frac{1}{2}$ W $\frac{1}{2}$, lots 2, 3, 4, 5 - Sec. 7, Twp. 3 S., Rge. 22 E. - R. W. Whipple, Fishtail

80 acres - lot 1 & 2 - N $\frac{1}{2}$ W $\frac{1}{2}$ W $\frac{1}{2}$ - Sec. 8 - Twp. 3 S., Rge. 22 E. - Konrad Weschenfelder, Park City, Montana

222 - Frac E $\frac{1}{2}$ N $\frac{1}{2}$ W $\frac{1}{2}$ - $\frac{1}{2}$ N $\frac{1}{2}$ W $\frac{1}{2}$, NWSW, Frac NESW, Frac SWSW - Sec. 5, T. 3 S., Rge. 22 E.
Peter Yegen, Billings.

105 Acres - Frac SWSW, lots 5 & 6 - Sec. 5, Twp. 3 S., Rge. 22 E.
SE corner NESW - SW frac NESW - Sec. 5 - Twp. 3 S., Rge. 22 E.
Konrad Weschenfelder - Park City, Montana

Acres? - Part of lot 2 & frac of lot 3 - Sec. 5, Twp. 3 S., Rge. 22 E.
M. O. Rosden, Laurel, Montana

40 A - Lot 1 - Sec. 5 - Twp. 3 S., Rge. 22 E. - Titus Mauk, Park City, Montana

50.23 A - Lot 7, NE corner SWSE, Sec. 5, T. 3 S., R. 22 E. - M. O. Rosden, Laurel, Mont.

99.77 A. - lots 5 & 6 - Frac SW $\frac{1}{2}$ N $\frac{1}{2}$ W $\frac{1}{2}$ - Sec. 4 - T. 3 S., Rge. 22 E.

SE $\frac{1}{2}$ NE $\frac{1}{4}$ W $\frac{1}{2}$ - lot 2 - Sec. 4, Twp. 3 S., Rge. 22 E.

19.67 A. - Fracs. of lot 3 - Sec. 4 - T. 3 S., R. 22 E. - H. C. Crippen, Billings, Mont.

143 A. - S $\frac{1}{2}$ SW $\frac{1}{4}$ - NESW - Sec. 33, T. 2 S., Rge. 22 E.

Frac NWSW - Frac SENW - Sec. 33, Twp. 2 S., Rge. 22 E.

Frac SESW - Sec. 33, Twp. 2 S., Rge. 22 E. - H. C. Crippen, Billings, Montana

68 A. - SW $\frac{1}{2}$ N $\frac{1}{2}$ W $\frac{1}{2}$ - Frac SENW - Sec. 33 - Twp. 2 S., Rge. 22 E. - M. O. Raysden, Laurel, Montana



STATE OF MONTANA
STATE ENGINEERS OFFICE
Water Resources Survey

61
Form WR-1-1M-11-41

Code No. 26 B, 35 B
County Stillwater
T. 2 S. R. 22 E.

Name of Land Owner Edward Kober

Address Park City, Montana

Name of Operator Edward Kober

Address Park City Mont.

Part A

TO BE FILED BY THOSE OBTAINING IRRIGATION WATER FROM
A DITCH COMPANY OR IRRIGATION DISTRICT

1. Water is delivered by: Big Ditch & Cove Ditch
Name of Ditch, Ditch Company or District supplying water
2. State the number of acres you irrigate under this system 59 Shares you hold 16
3. If you obtain water from more than one Company, give the number of shares, acres irrigated and the name of the Company under "Remarks". If you obtain water from a Ditch Company and also have a private system fill in both Part A and Part B.

Part B

TO BE FILED BY THOSE WHO HAVE A PRIVATE DITCH, PUMP OR IRRIGATION SYSTEM
or those who have a private water right under a Ditch Company Cove Ditch

4. In what year was this land first irrigated? Date _____
5. Give the name of the original appropriator (first user): Charles Joseph Stoh
6. Give the date appropriated Nov. 23, 1891 Amount filed on: Miners Inches 3000 C. F. S. _____
7. State the total number of acres irrigated under this system: 23
8. Give the point of diversion: 1/4 Section 5 Township 34 N Range 21 E
Big Ditch Co. 1882

Part C

TO BE FILED BY ALL WATER USERS IN ADDITION TO PART A OR PART B

9. Source of Water: Yellowstone River
Name of stream or lake from which water is originally diverted
10. Water is obtained by: (Check one) Gravity ☒ Pumping _____ Other _____
11. What is the greatest number of acres you have irrigated? 83 Date Every year
12. How many acres did you irrigate in 1944? (Crop and pasture) Both ditches & 82 acres
13. State the total number of additional acres that could be irrigated by increasing the water supply, land leveling, etc. _____ This land is under what ditch? Cove Ditch & Big Ditch
14. How many acres of seeped land do you have which could be drained and put into production? _____
15. What is the condition of your irrigation system? _____
16. Is your water supply adequate? Yes ☒ No _____ Explain _____
17. REMARKS: We have a free water right under the Cove Ditch. I don't give you any information as to where water was situated for either ditch. We answer other questions in Part B.

OVER

NOTE: The foregoing questions apply only to irrigated land shown on this plat.

DESCRIPTION AND MAP OF FARM

18. Legal Description of this Farm SE SW 1/4, NE SW 1/4, Section 26, - Twp. 2 S., Rge. 22 E.

NE NW 1/4, E 1/2 NW 1/4, Section 35 - Twp. 2 S., Rge. 22 E. Sec 26 - Twp. 2 S., Rge 22 E

W 1/2 NW 1/4 & N 1/2 SW 1/4

IRRIGATED LAND

NON-IRRIGATED LAND

Farm boundary.

This map is according to our records. Please change it if it is not correct. That is if we show more irrigated land than you have, X it out; if we have not enough, draw it in.

NORTH

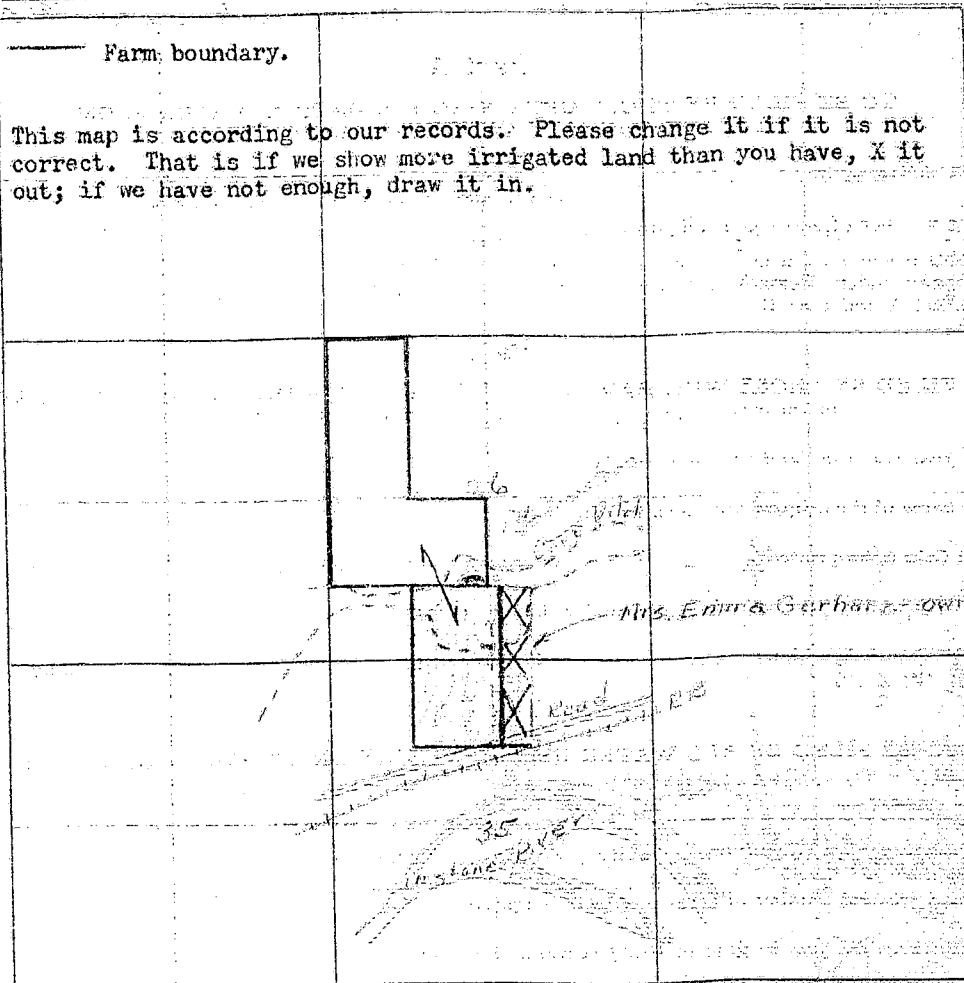

19. If the above land is irrigated from more than one ditch please give the acreage under each ditch in 19A and indicate the location of the land irrigated from each on the above map.

19A. Ditch: Cove Ditch Electone Acres: 2.3

Ditch: Big Ditch Acres: 5.9

Information supplied by:

Name Edward Kober Address Park City, Mont. Date Jan 21-43

REMARKS: According to scale there is too much land to the east which I have crossed out. I have added about an acre which is irrigated in winter but which belongs to me.

If you cannot answer all of the questions on this form answer as many as you can and return the form to us as soon as possible.

THORBER'S, HELENA

have stood north of this farm

FORM SM-1

A STUDY OF MONTANA'S WATER RESOURCES

County Stillwater Source of Information 525

1. Water User Edward Kobus Address Rockville

2. Stream _____ Tributary to _____ Basin _____

3. Point of Diversion 1/4 1/4 Section _____ Township _____ Range _____

4. Description of System _____

5. Type of Irrigation _____

6. Original Appropriator _____ Address _____

7. First Use: Year _____ Acres Irrigated _____

8. Maximum Use: Year _____ Acres Irrigated _____

9. Present Use: Year _____ Acres Irrigated _____

10. Last Use: Year _____ Why Abandoned _____

11. Condition of System _____

12. Land Description 1/4 Sec 26, T 24N, R 24E

Remarks: _____

1/4 Sec 26, T 24N, R 24E

1/4 Sec 26, T 24N, R 24E

1/4 Sec 26, T 24N, R 24E

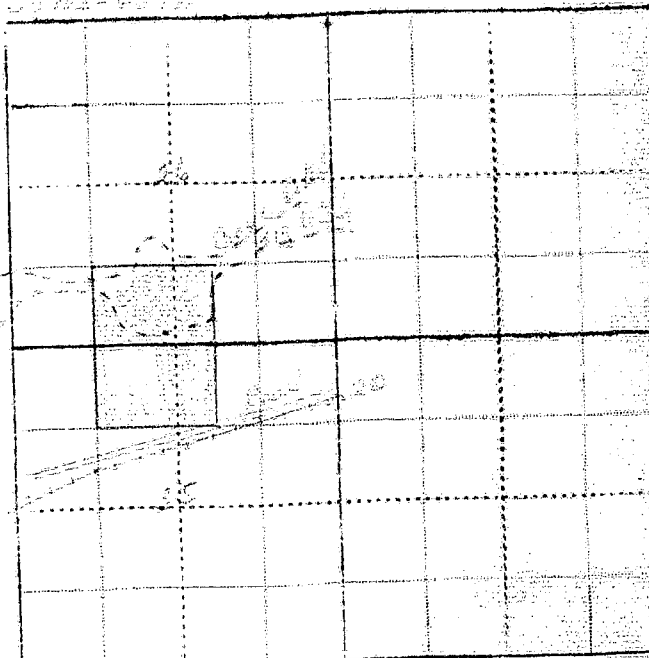

WITNESS: _____

Information by _____

Place _____

19A and

23

59

21-72

To The

Line A

go To

is as soon

ENA



STATE OF MONTANA
STATE ENGINEERS OFFICE
Water Resources Survey

Form WR-1-1M-11-41

Code No. 28-A, 34-A
County Stillwater
T. 2 S. R. 22 E.

Name of Land Owner Lewin Kober Address Park City, Montana
Name of Operator _____ Address _____

Part A

TO BE FILED BY THOSE OBTAINING IRRIGATION WATER FROM
A DITCH COMPANY OR IRRIGATION DISTRICT

1. Water is delivered by: Big Ditch Co. and Cove Ditch Irrigation District
Name of Ditch, Ditch Company or District supplying water
2. State the number of acres you irrigate under this system 359 Shares you hold _____
3. If you obtain water from more than one Company, give the number of shares, acres irrigated and the name of the Company under "Remarks". If you obtain water from a Ditch Company and also have a private system fill in both Part A and Part B.

Part B

TO BE FILED BY THOSE WHO HAVE A PRIVATE DITCH, PUMP OR IRRIGATION SYSTEM
or those who have a private water right under a Ditch Company

4. In what year was this land first irrigated? Date _____
5. Give the name of the original appropriator (first user): Abraham Sample et al.
6. Give the date appropriated Feb. 22-1891 Amount filed on: Miners Inches 3000 C. F. S. _____
7. State the total number of acres irrigated under this system: _____
8. Give the point of diversion: 1/4 1/4 Section 5 Township 2 S. Range 21 E.

Part C

TO BE FILED BY ALL WATER USERS IN ADDITION TO PART A OR PART B

9. Source of Water: Yellowstone River
Name of stream or lake from which water is originally diverted
10. Water is obtained by: (Check one) Gravity ☒ Pumping _____ Other _____
11. What is the greatest number of acres you have irrigated? _____ Date 3-29-1938
12. How many acres did you irrigate in 1944? (Crop and pasture) _____
13. State the total number of additional acres that could be irrigated by increasing the water supply, land leveling, etc. _____ This land is under what ditch? _____
14. How many acres of seeped land do you have which could be drained and put into production? None
15. What is the condition of your irrigation system? _____
16. Is your water supply adequate? Yes ☒ No _____ Explain _____

17. REMARKS: Irrigate 43 acres out of Big Ditch and own 84 shares of stock
Irrigate 316 acres out of Cove Ditch. Own 50 shares of stock or 500
miners inches in Yellowstone Ditch, now Cove Ditch

OVER

NOTE: The foregoing questions apply only to irrigated land shown on this plat.

DESCRIPTION AND MAP OF FARM

18. Legal Description of this Farm $S\frac{1}{2}$, Section 28 - Twp. 2 S., Rge. 22 E.

$N\frac{1}{2}$, Frac $S\frac{1}{2}$, Section 34 - Twp. 2 S., Rge. 22 E.

<input type="checkbox"/> IRRIGATED LAND	<input type="checkbox"/> NON-IRRIGATED LAND
<p>— Farm boundary.</p> <p>28</p> <p>34</p> <p>Cove Ditch</p> <p>Big Ditch</p> <p>Road</p> <p>K.R.</p> <p>This map is according to our records. Please change it if it is not correct. That is if we show more irrigated land than you have, X it out; if we have not enough, draw it in.</p>	

19. If the above land is irrigated from more than one ditch please give the acreage under each ditch in 19A and indicate the location of the land irrigated from each on the above map.

19A. Ditch: Big Ditch Acres: 43

Ditch: Cove Ditch Acres: 316

Information supplied by:

Name Lewin Kober Address Park City, Montana Date 1-27-45

REMARKS:

If you cannot answer all of the questions on this form answer as many as you can and return the form to us as soon as possible.

THURBER'S, HELINA

Our records show that you have an appropriation made by Forrest H. Young, appropriated April 1, 1886 and filed April 4, 1890 from Young Creek for 100 minors inches. Is this appropriation now in use?

28-A
34-A

FORM SM-1

64

A STUDY OF MONTANA'S WATER RESOURCES

County Billings Source of Information 570-1262

1. Water User Lewin Kober Address Park City

2. Stream _____ Tributary to _____ Basin _____

3. Point of Diversion $\frac{1}{4}$ $\frac{1}{4}$ Section _____ Township _____ Range _____

4. Description of System _____

5. Type of Irrigation _____

6. Original Appropriator 646 Address _____

7. First Use: Year _____ Acres Irrigated _____

8. Maximum Use: Year _____ Acres Irrigated _____

9. Present Use: Year _____ Acres Irrigated _____

10. Last Use: Year _____ Why Abandoned _____

11. Condition of System _____

12. Land Description S¹ Sec 28, N² Sec 34, T 2 S, R 22 E

Remarks: 240 2-5

N² Sec 34 - 138 AI - 140 TA

70⁴ N² Sec 34, Sec 34, T 2 S, R 22 E

Sec 34 - 212 AI - 212 TA

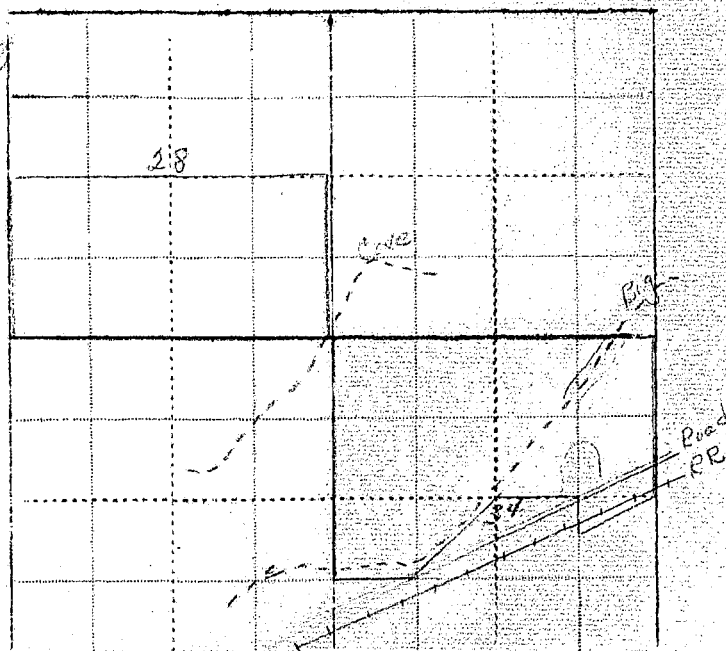

WITNESS: _____

Information by _____

Place _____

Our records show that you have an appropriation made by Forrest H. Young, appropriated April 1, 1886 and filed April 4, 1890 from Young Creek for 100 minors inches. Is this appropriation now in use?

Code No. 646

Please Do Not Fill in Any Items on This Page

Notice of Appropriation

1. County Stillwater Book 2 Page 236 Record Misc.
2. Name of Appropriator Forrest H. Young Address Park City, Montana
3. Date Appropriated April 1, 1886 Date Filed April 4, 1890
Amount Appropriated, Miners Inches 100, Cubic Feet per second _____
4. Name of Stream Youngs Creek Tributary _____ Basin _____
5. Point of Diversion at a point upon its south bank about 500 feet from west line of the NE $\frac{1}{4}$ of
Sec. 34 Twp. 2 S. Rge. 22 E. Bank of Stream south bank.
and thence running to and upon said described land.
6. Purpose Watering stock, domestic, irrigating and other legal purposes.
7. Description of System By means of a dam and ditch, said ditch being 24 inches by 8 inches in size and carries 100 inches of water.
8. Land Description of Intended Place of Use

Subdivision	Sec.	Twp.	Rge.	Tot. Acr.	1940 Owner	Address
NESW	34	2 S.	22 E.	20	Lewin Kober	Park City, Mont.
NWSE - lots 1, 2 & 3	34	2 S.	22 E.	161.20	Philip Frickel	Park City.
9. Remarks (Pertaining to Use, etc.) _____

Decree

10. Case No. _____ Date _____ Amt. Decreed: M. I. _____ C. F. S. _____
11. To Whom Decreed _____ Address _____
12. Name of Ditch _____ Maximum Capacity (C. F. S.) _____
13. Date of Priority _____ Purpose _____
14. Land Description of Place of Use as Decreed _____

FORM SM-1

A STUDY OF MONTANA'S WATER RESOURCES

County Stillwater Source of Information 540

1. Water User Titus Mauck Address Park County

2. Stream _____ Tributary to _____ Basin _____

3. Point of Diversion $\frac{1}{4}$ $\frac{1}{4}$ Section _____ Township _____ Range _____

4. Description of System _____

5. Type of Irrigation _____

6. Original Appropriator 0 Address _____

7. First Use: Year _____ Acres Irrigated _____

8. Maximum Use: Year _____ Acres Irrigated _____

9. Present Use: Year _____ Acres Irrigated _____

10. Last Use: Year _____ Why Abandoned _____

11. Condition of System _____

12. Land Description Sec 32, T 24S, R 52E

Remarks: _____

Sec 32, T 24S, R 52E

27 AI - 29 TH

27 TH, Sec 32, T 24S, R 52E

28 TH - 29 TH

filed in 35 22 E

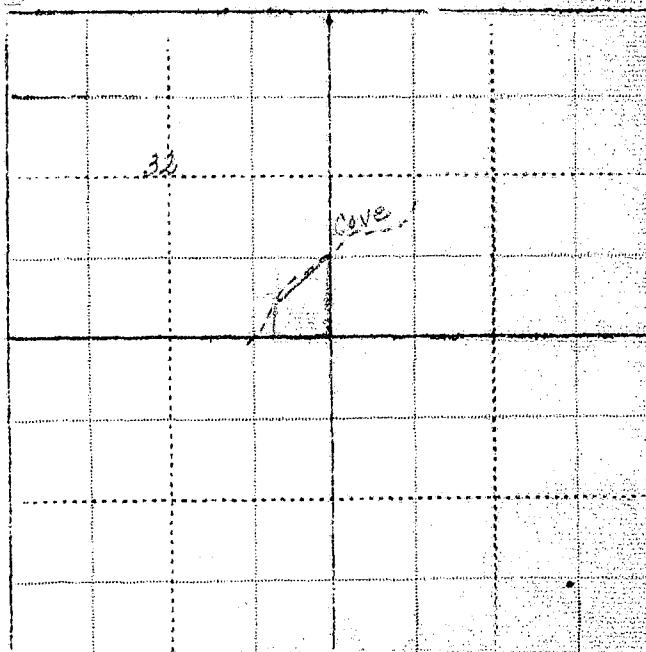

WITNESS: _____ Information by _____

Place _____



STATE OF MONTANA
STATE ENGINEERS OFFICE
Water Resources Survey

58
Form WR-1-1M-11-41

Code No. 25 B, 36 B

County Stillwater

T. 2 S. R. 22 E.

Name of Land Owner Frank Roberts et al

Address 508 Yellowstone Ave., Billings

Name of Operator

Address

Part A

TO BE FILED BY THOSE OBTAINING IRRIGATION WATER FROM
A DITCH COMPANY OR IRRIGATION DISTRICT

1. Water is delivered by: Coe Ditch & Big Ditch
Name of Ditch, Ditch Company or District supplying water 12 shares each
2. State the number of acres you irrigate under this system 160 A. Big Shares you hold 10 & Big
3. If you obtain water from more than one Company, give the number of shares, acres irrigated and the name of the Company under "Remarks". If you obtain water from a Ditch Company and also have a private system fill in both Part A and Part B.

Part B

TO BE FILED BY THOSE WHO HAVE A PRIVATE DITCH, PUMP OR IRRIGATION SYSTEM
or those who have a private water right under a Ditch Company

4. In what year was this land first irrigated? Date
5. Give the name of the original appropriator (first user): Coe Ditch Co.
6. Give the date appropriated May 8-1909 Amount filed on: Miners Inches C. F. S. 500
7. State the total number of acres irrigated under this system:
8. Give the point of diversion: 1/4 Section 5 Township 32 S Range 21 E
also Big Ditch Co. - 1887

Part C

TO BE FILED BY ALL WATER USERS IN ADDITION TO PART A OR PART B

9. Source of Water: Yellowstone River
Name of stream or lake from which water is originally diverted
10. Water is obtained by: (Check one) Gravity ☒ Pumping ☐ Other ☐
11. What is the greatest number of acres you have irrigated? 180 Date
12. How many acres did you irrigate in 1944? (Crop and pasture) 5 A. Pasture 167. Crop
13. State the total number of additional acres that could be irrigated by increasing the water supply, land leveling, etc. None This land is under what ditch?
14. How many acres of seeped land do you have which could be drained and put into production? None
15. What is the condition of your irrigation system? Fair
16. Is your water supply adequate? Yes ☒ No ☐ Explain
17. REMARKS:

OVER

NOTE: The foregoing questions apply only to irrigated land shown on this plat.

DESCRIPTION AND MAP OF FARM

18. Legal Description of this Farm W₂, Frac. W₂ SE, No. of Railroad, Section 25, -Twp. 2 S., Rge. 22E.

Frac. N₂ NW₂, Section 36 - Twp. 2 S., Rge. 22 E.



IRRIGATED LAND

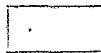

NON-IRRIGATED LAND

NORTH

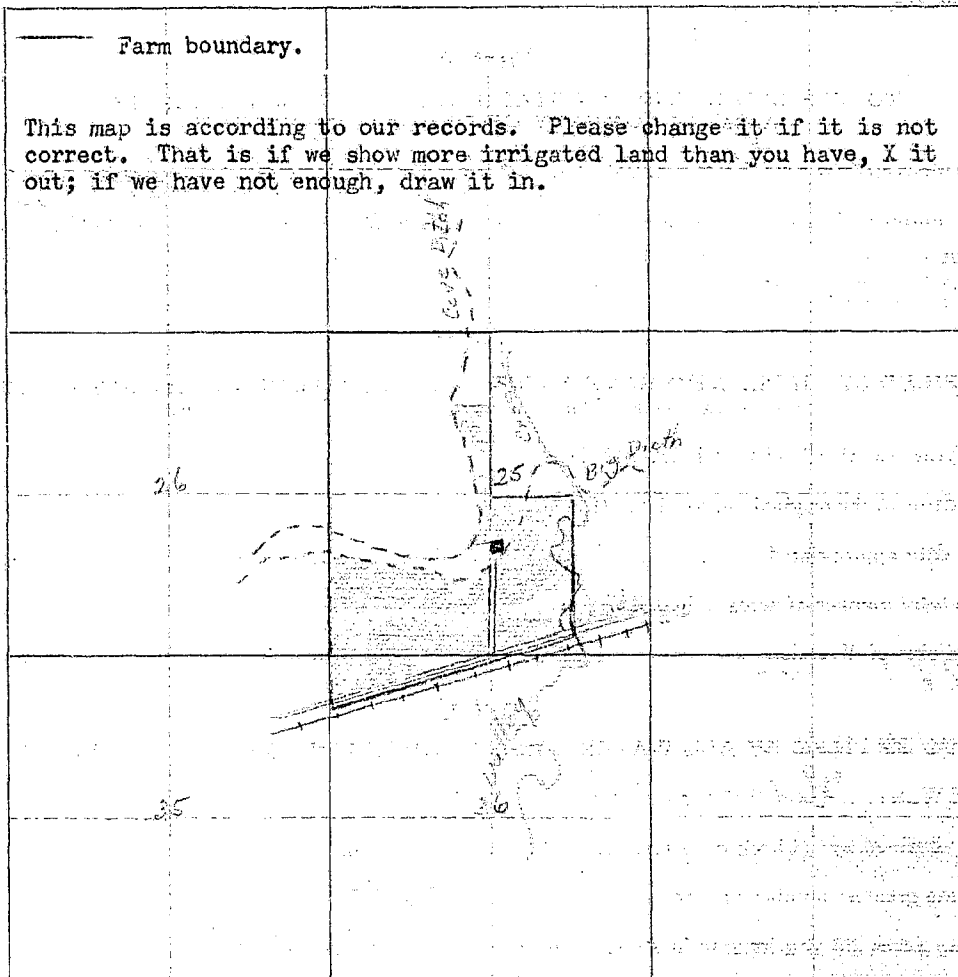

19. If the above land is irrigated from more than one ditch please give the acreage under each ditch in 19A and indicate the location of the land irrigated from each on the above map.

19A. Ditch: Cone Ditch Acres: 12

Ditch: Big Ditch Acres: 160

Information supplied by:

Name: Frank Roberts Address: 508 Yellowstone Bldg Date: 7/14/45

REMARKS: _____

If you cannot answer all of the questions on this form answer as many as you can and return the form to us as soon as possible.

THURBER'S, HELENA

25-0
36-0

FORM SM-1

58
A STUDY OF MONTANA'S WATER RESOURCES

- County Stillwater Source of Information 1566-587
1. Water User Frank Roberts Club Address 508 Jefferson Ave Billings, Mont.
2. Stream _____ Tributary to _____ Basin _____
3. Point of Diversion $\frac{1}{4}$ $\frac{1}{4}$ Section _____ Township _____ Range _____
4. Description of System _____
5. Type of Irrigation _____
6. Original Appropriator 0 Address _____
7. First Use: Year _____ Acres Irrigated _____
8. Maximum Use: Year _____ Acres Irrigated _____
9. Present Use: Year _____ Acres Irrigated _____
10. Last Use: Year _____ Why Abandoned _____
11. Condition of System _____
12. Land Description W¹, Sec. 10, T. 25, R. 22 E.
Proc. W. 1004, Dec 36

Remarks: _____

W¹, Sec. 10, T. 25, R. 22 E. - 1566-587

240-22 E - Sec. 10, T. 25, R. 22 E.

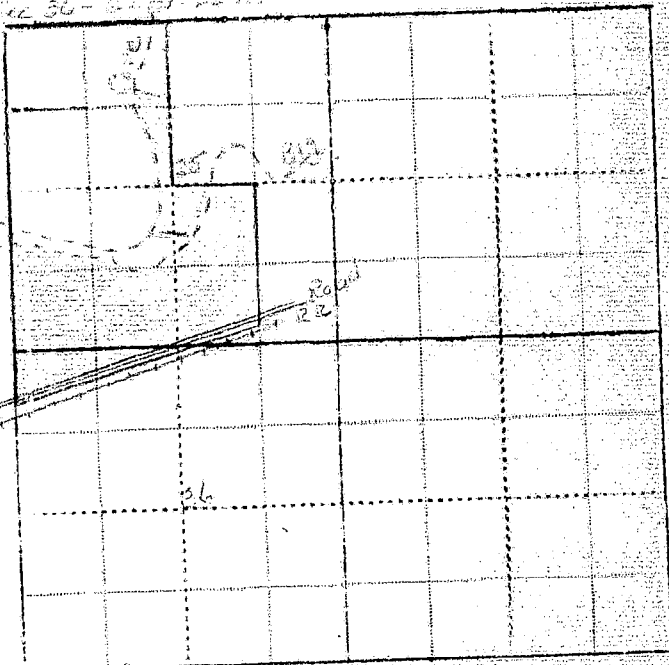

WITNESS: _____

Information by _____

Place _____



STATE OF MONTANA
STATE ENGINEERS OFFICE
Water Resources Survey

56
Form VR-1-1M-11-44
Code No. 24 A, 25 A
County Stillwater
T. 2 S. R. 22 E.

Name of Land Owner Ralph Story Address Park City, Montana
Name of Operator Ralph Story Address Park City Mont
Part A

TO BE FILED BY THOSE OBTAINING IRRIGATION WATER FROM
A DITCH COMPANY OR IRRIGATION DISTRICT

1. Water is delivered by: Cone Irrigation District
Name of Ditch, Ditch Company or District supplying water
2. State the number of acres you irrigate under this system 86 Shares you hold 86
3. If you obtain water from more than one Company, give the number of shares, acres irrigated and the name of the Company under "Remarks". If you obtain water from a Ditch Company and also have a private system fill in both Part A and Part B.

Part B

TO BE FILED BY THOSE WHO HAVE A PRIVATE DITCH, PUMP OR IRRIGATION SYSTEM
or those who have a private water right under a Ditch Company

4. In what year was this land first irrigated? Date 1885
5. Give the name of the original appropriator (first user): Wm Miller 1885, Geo Gorman 1908
6. Give the date appropriated 1885 Amount filed on: Miners Inches W.D. Story 1910 C. F. S.
7. State the total number of acres irrigated under this system: 100 acres Sec 2, 28, R 22 E.
8. Give the point of diversion: NW 1/4 SW 1/4 Section 35 Township 1 N Range 22 E NPM

from Ditch Co. May 8-1909. 500 C.F.S. W.D. Story 1910
by Ditch Co. 1885

Part C

TO BE FILED BY ALL WATER USERS IN ADDITION TO PART A OR PART B

9. Source of Water: Valley Creek
Name of stream or lake from which water is originally diverted
10. Water is obtained by: (Check one) Gravity check Pumping Other
11. What is the greatest number of acres you have irrigated? 100 Date
12. How many acres did you irrigate in 1944? (Crop and pasture) 80
13. State the total number of additional acres that could be irrigated by increasing the water supply, land leveling, etc. 50 This land is under what ditch? none
14. How many acres of seeped land do you have which could be drained and put into production?
15. What is the condition of your irrigation system?
16. Is your water supply adequate? Yes No Explain some years
17. REMARKS: drought years not enough water in creek

86 acres
86 water rights
50
216
OVER

NOTE: The foregoing questions apply only to irrigated land shown on this plat.

DESCRIPTION AND MAP OF FARM

18. Legal Description of this Farm N¹/₄, N¹/₂ NE¹/₄, W¹/₂ SE¹/₄, Section 24 - Twp. 2 S., Rge. 22 E.

N¹/₂ E¹/₂ SE, No. of Railroad, Section 25, - Twp. 2 S., Rge. 22 E.

	IRRIGATED LAND	NON-IRRIGATED LAND

19. If the above land is irrigated from more than one ditch please give the acreage under each ditch in 19A and indicate the location of the land irrigated from each on the above map.

19A. Ditch: Barlock Acres: 56

Ditch: King Ditch Acres: 50

Information supplied by: Valley Creek - Barlock Acres: 80

Name: _____ Address: _____ Date: _____

REMARKS: see other sheet for map of this farm

If you cannot answer all of the questions on this form answer as many as you can and return the form to us as soon as possible.

THURBER'S, HELENA

Our records show that you have an appropriation made by O. L. Brown, appropriated October 20, 1892 and filed November 3, 1892 from Valley Creek for 50 minors inches. Is this appropriation now in use?

*not using - new water ~~was~~ Cove ditch
covers this land*

24A * FORM SM-1

A STUDY OF MONTANA'S WATER RESOURCES

- County Stillwater Source of Information See 25
1. Water User Ralph Story Address Bark City
2. Stream _____ Tributary to _____ Basin _____
3. Point of Diversion 1/4 1/4 Section _____ Township _____ Range _____
4. Description of System _____
5. Type of Irrigation _____
6. Original Appropriator 579 Address _____
7. First Use: Year _____ Acres Irrigated _____
8. Maximum Use: Year _____ Acres Irrigated _____
9. Present Use: Year _____ Acres Irrigated _____
10. Last Use: Year _____ Why Abandoned _____
11. Condition of System _____
12. Land Description 1/4 Sec 25, T 25 S, R 22 E

Remarks:

*Threat. Investment, Inc. 100%
100% 100% 100% 100%
100% 100% 100% 100%
100% 100% 100% 100%
100% 100% 100% 100%
100% 100% 100% 100%*

*Roth - Make note that we are
including land under the
title and if land is not included
under the title, we are including*

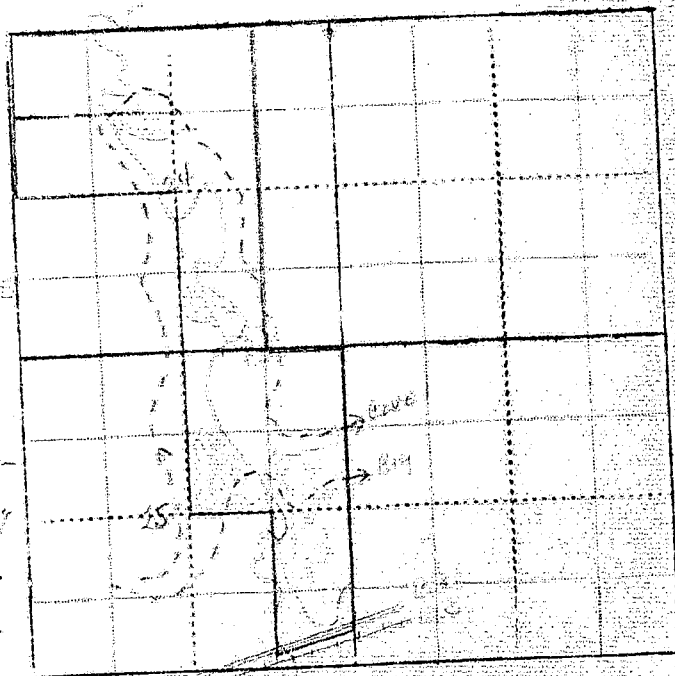

WITNESS:

Information by

Place

2A and

86

50

80

as soon

Our records show that you have an appropriation made by O. L. Brown, appropriated October 20, 1892 and filed November 3, 1892 from Valley Creek for 50 minors inches. Is this appropriation now in use?

Billings,
XXXXXX

February 19, 1945

Ralph Story
Park City, Montana

Dear Mr. Story:

On January 18th, this office sent you a letter asking for certain information pertaining to your irrigated land in township 2 south, range 22 east. To date we have not heard from you. With the vast post war water development in this area as now planned, it is essential that we have this information in order to show the extent of our water use in the Yellowstone Basin in Montana. This information is necessary to protect our present water users in the rights they have against future irrigation, navigation, power and flood control enterprises in this area. We are asking you for this information because we feel it is the democratic way; we also feel that you are more qualified to give us this information about your irrigated land than anyone else because it is part of your business. It may be that you were busy with your farm work or some unforeseen thing happened at the time our first letter was received, and you put it aside to be answered at some other time and have forgotten all about it. All information is strictly confidential and is only used to record and tabulate the water use in this area.

Water is as necessary to the farmer as the soil in which he plants. Without it no crops will grow; no living thing can survive. It is your water that we are trying to protect, so that you will have plenty now and in the future. We must keep Montana's water in Montana. The only way we can do this is by having the support of each and every water user so that we have a 100 percent representation of all water users. Remember: "United we stand, divided we fall".

In order to facilitate this work a branch office of the State Engineer has been established in Billings and is located in the Roosevelt School Building on 23rd Street and Fourth Avenue North. Anytime you are in Billings we would appreciate your calling on us.

Hoping to hear from you in the very near future, I am,

Very truly yours,

Gerald J. Oravetz
Assistant State Engineer

P.S. If you cannot supply us with the information requested, it may be that you can tell us of someone who can.



STATE OF MONTANA
STATE ENGINEERS OFFICE
Water Resources Survey

Code No. _____

County _____

T. _____ R. _____

Name of Land Owner Paul H. Gray Address Paul H. Gray

Name of Operator _____ Address _____

Part A

**TO BE FILED BY THOSE OBTAINING IRRIGATION WATER FROM
 A DITCH COMPANY OR IRRIGATION DISTRICT**

1. Water is delivered by: See information and plans attached
Name of Ditch, Ditch Company or District supplying water
2. State the number of acres you irrigate under this system _____ Shares you hold _____
3. If you obtain water from more than one Company, give the number of shares, acres irrigated and the name of the Company under "Remarks". If you obtain water from a Ditch Company and also have a private system fill in both Part A and Part B.

Part B

**TO BE FILED BY THOSE WHO HAVE A PRIVATE DITCH, PUMP OR IRRIGATION SYSTEM
 or those who have a private water right under a Ditch Company**

4. In what year was this land first irrigated? Date _____
5. Give the name of the original appropriator (first user): _____
6. Give the date appropriated _____ Amount filed on: Miners Inches _____ C. F. S. _____
7. State the total number of acres irrigated under this system: _____
8. Give the point of diversion: $\frac{1}{4}$ $\frac{1}{4}$ Section _____ Township _____ Range _____

Part C

TO BE FILED BY ALL WATER USERS IN ADDITION TO PART A OR PART B

9. Source of Water: _____
Name of stream or lake from which water is originally diverted
10. Water is obtained by: (Check one) Gravity _____ Pumping _____ Other _____
11. What is the greatest number of acres you have irrigated? _____ Date _____
12. How many acres did you irrigate in 1944? (Crop and pasture) _____
13. State the total number of additional acres that could be irrigated by increasing the water supply, land leveling, etc. _____ This land is under what ditch? _____
14. How many acres of seeped land do you have which could be drained and put into production? _____
15. What is the condition of your irrigation system? _____
16. Is your water supply adequate? Yes _____ No _____ Explain _____
17. REMARKS: _____

NOTE: The foregoing questions apply only to irrigated land shown on this plat.

DESCRIPTION AND MAP OF FARM

18. Legal Description of this Farm



IRRIGATED LAND



NON-IRRIGATED LAND

NORTH

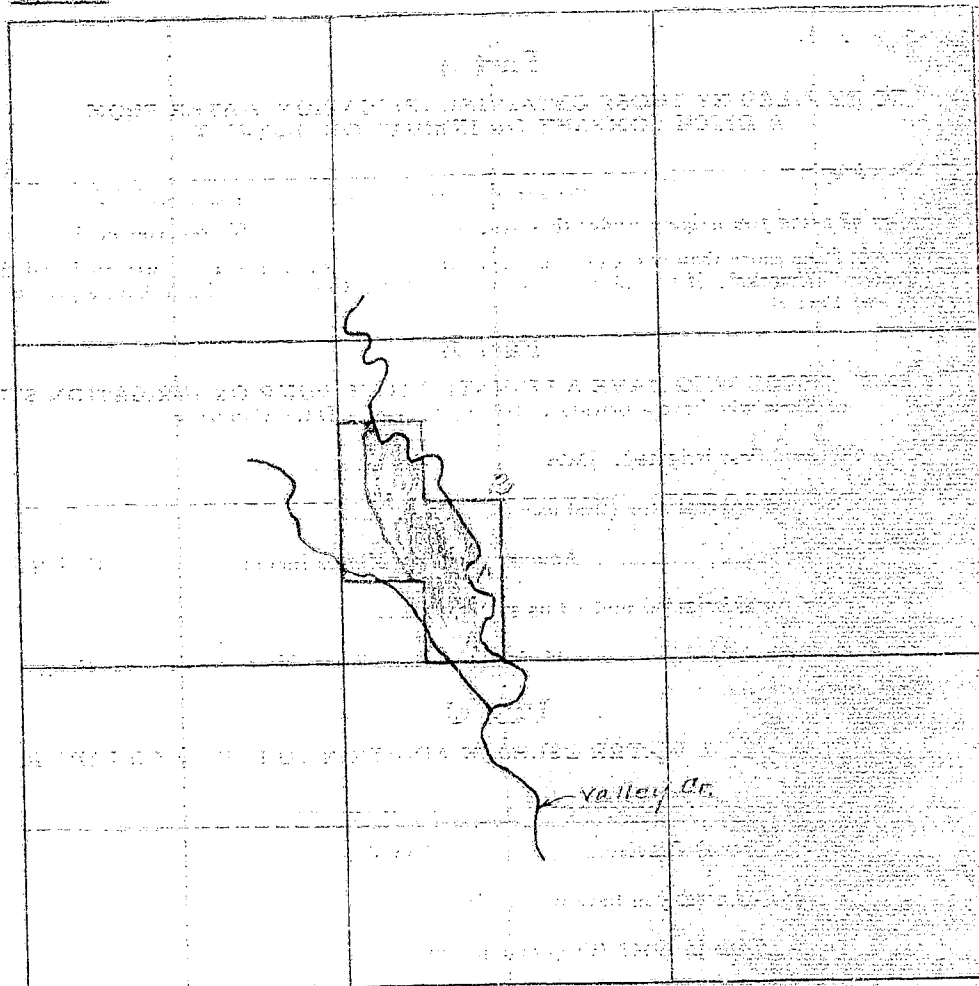

19. If the above land is irrigated from more than one ditch please give the acreage under each ditch in 19A and indicate the location of the land irrigated from each on the above map.

19A. Ditch: Valley Co. Ditch

Acres: 80

Ditch:

Acres:

Information supplied by:

Name

Address

Date

REMARKS:

If you cannot answer all of the questions on this form answer as many as you can and return the form to us as soon as possible.

THUNDER'S, HELENA

Please Do Not Fill in Any Items on This Page

Notice of Appropriation

1. County Stillwater Book 2 Page 117 Record Misc.
2. Name of Appropriator O. L. Brown Address Park City, Montana
3. Date Appropriated Oct. 20, 1892 Date Filed Nov. 3, 1892
Amount Appropriated, Miners Inches 50, Cubic Feet per second _____
4. Name of Stream Valley Creek Tributary _____ Basin _____
5. Point of Diversion at a point on its east bank, situated near the center of

- Sec. 13 Twp. 2 S. Rge. 22 E. Bank of Stream East bank.
and running thence in a southerly direction to & upon the above described land.
6. Purpose Irrigation and other useful purposes.
7. Description of System a dam and ditch tapping said stream. The size of ditch is 18 inches
in width on bottom, 24 inches in width at top and ten inches in depth.

8. Land Description of Intended Place of Use _____

Subdivision	Sec.	Twp.	Rge.	Tot. Acr.	1940 Owner	Address
<u>SE1/4 - SW1/4 - NW1/4 - SW1/4</u>	<u>24</u>	<u>2 S.</u>	<u>22 E.</u>	<u>160</u>	<u>Ralph Story</u>	<u>Park City, Mont.</u>
9. Remarks (Pertaining to Use, etc.) Transfers of Land Ownership.
O. L. Brown to Walter D. Story to Kate Story to Ralph Story
SE1/4 - SW1/4 - NW1/4 - SW1/4 - Sec. 24, Twp. 2 S., Rge. 22 E.
to Walter D. Story

Decree

10. Case No. _____ Date _____ Amt. Decreed: M. I. _____ C. F. S. _____
11. To Whom Decreed _____ Address _____
12. Name of Ditch _____ Maximum Capacity (C. F. S.) _____
13. Date of Priority _____ Purpose _____
14. Land Description of Place of Use as Decreed _____

15. Remarks (Present Use Status, etc.) _____

STATE ENGINEERS OFFICE
Water Resources Survey

Code No. 584 A

Notice of Appropriation

1. County Stillwater Book 2 Page 215 Record Misc.
2. Name of Appropriator William M. Miller Address Park City, Montana
3. Date Appropriated July 15, 1885 Date Filed Aug. 4, 1885
- Amount Appropriated, Miners Inches 200 Cubic Feet per second
4. Name of Stream Valley Creek Tributary Basin
5. Point of Diversion at a point upon its west bank about $\frac{1}{2}$ mile south of north line of
- Sec. Twp. 2 S. Rge. 22 E. Bank of Stream west bank,
- thence running or to run upon the above described land.

6. Purpose Irrigation and other useful purposes.
7. Description of System By means of a ditch, said ditch being 24 inches by 24 inches in
size.
8. Land Description of Intended Place of Use
9. Remarks (Pertaining to Use, etc.)

Decree

10. Case No. Date Amt. Decreed: M. I. C. F. S.
11. To Whom Decreed Address
12. Name of Ditch Maximum Capacity (C. F. S.)
13. Date of Priority Purpose
14. Land Description of Place of Use as Decreed
15. Remarks (Present Use Status, etc.)

STATE ENGINEERS OFFICE
Water Resources Survey

Code No. 580

Notice of Appropriation

1. County Stillwater Book 2 Page 38 Record Misc.
2. Name of Appropriator George W. Games Address Park City, Montana
3. Date Appropriated June 13, 1908 Date Filed July 2, 1908
Amount Appropriated, Miners Inches 200 or , Cubic Feet per second 5
4. Name of Stream Valley Creek Tributary of Yellowstone R. Basin
5. Point of Diversion said water is diverted from Valley Creek on West bank at a point about 150 yards above section corner between sections 34 & 35 in Twp. 1 S., and secs. 2 & 3 Sec. Twp. Rge. Bank of Stream west.
Twp. 2 S., Rge. 22 E. and a ditch tapping the same immediately above the dam & running in a southeasterly direction to and upon said lands.
6. Purpose Irrigation and domestic and for other useful and beneficial purposes.
7. Description of System The ditch is to be when completed, two feet on the bottom, three feet on top and 1 foot deep to be built on a grade so as to run water upon said land.
8. Land Description of Intended Place of Use

Subdivision	Sec.	Twp.	Rge.	Tot. Acr.	1940 Owner	Address
<u>W$\frac{1}{2}$NW$\frac{1}{4}$, SE$\frac{1}{2}$NW$\frac{1}{4}$, E$\frac{1}{2}$SW$\frac{1}{4}$</u>	<u>2</u>	<u>2 S.</u>	<u>22 E.</u>	<u> </u>	<u>May G. Story</u>	<u>Park City</u>
9. Remarks (Pertaining to Use, etc.)
That I have the right of location upon any location, any dams, flumes, dikes and other structures, by use of which said water is to be diverted and appropriated and conveyed to upon said land.

Decree

10. Case No. Date Amt. Decreed: M. I. C. F. S.
11. To Whom Decreed Address
12. Name of Ditch Maximum Capacity (C. F. S.)
13. Date of Priority Purpose
14. Land Description of Place of Use as Decreed
15. Remarks (Present Use Status, etc.)

Notice of Appropriation

1. County..... Stillwater..... Book..... 2..... Page..... 64..... Record..... Misc.....
2. Name of Appropriator..... Walter D. Story..... Address..... not shown.....
3. Date Appropriated..... May 5, 1910..... Date Filed..... May 11, 1910.....
- Amount Appropriated, Miners Inches..... 200..... or....., Cubic Feet per second..... 5.....
4. Name of Stream..... Valley Creek..... Tributary to Yellowstone R. Basin.....
5. Point of Diversion. Said water to be diverted at a point on the W bank about 23.54 chains up said creek from the section corner at which sections 34 and 35, T. 1 S., R. & Secs. 2 & 3 Sec..... Twp..... Rge..... Bank of Stream..... west bank.....
- in Twp. 2 S., Rge. 22 E. meet and corner & which said point of diversion bears N 16° & 24' east from said section corner & running in a SE course to & upon said land.
6. Purpose..... Irrigation, water livestock and for other useful and beneficial purposes.....
7. Description of System. Diversion of water to be made by a dam of earth rock and brush placed in&extending across Valley creek immediately below point of diversion & an irrigation ditch tapping said Valley Creek. Said ditch to be when completed, 2 ft. on bottom in width, 3 ft. in width on top & 1 ft deep and built on grade so to run properly & distribute water.
8. Land Description of Intended Place of Use.....
- | Subdivision | Sec. | Twp. | Rge. | Tot. Acr. | 1940 Owner | Address |
|----------------|------|------|-------|-----------|---------------|-----------------|
| SE1/4 - E1/2SW | 2 | 2 S. | 22 E. | 160 | Ralph Story | Park City, Mont |
| SWNW - E1/2SW | 2 | 2 S. | 22 E. | 120 | Ralph Story | Park City, |
| SENW | 2 | 2 S. | 22 E. | 40 | Helen Farwell | c/o Jake Frank |
9. Remarks (Pertaining to Use, etc.)..... Transfers of Land ownership.....
- Walter D. Storey to Kate Story to Ralph Story.....
- E1/2SW - SENW - Sec. 2 - Twp. 2 S., Rge. 22 E.
- Walter D. Story to W. H. Harrison contracted to J. D. Newcomer to Helen Farwell
- SENW - Sec. 2 - Twp. 2 S., Rge. 22 E.

Decree

10. Case No. Date Amt. Decreed: M. I. C. F. S.
11. To Whom Decreed Address
12. Name of Ditch Maximum Capacity (C. F. S.)
13. Date of Priority Purpose
14. Land Description of Place of Use as Decreed
-
-
-
-
-
15. Remarks (Present Use Status, etc.)



STATE OF MONTANA
STATE ENGINEERS OFFICE
Water Resources Survey

67
Form WR-1-1M-11-41

Code No. 33C, 34 B,
County Stillwater
T. 2 S. R. 22 E.
9 S. 22 W.

Name of Land Owner Clarence Tilden Address Park City, Montana
Name of Operator _____ Address _____

Part A

TO BE FILED BY THOSE OBTAINING IRRIGATION WATER FROM
A DITCH COMPANY OR IRRIGATION DISTRICT

1. Water is delivered by: Big Ditch Co.
Name of Ditch, Ditch Company or District supplying water
2. State the number of acres you irrigate under this system 72 Shares you hold 40
3. If you obtain water from more than one Company, give the number of shares, acres irrigated and the name of the Company under "Remarks". If you obtain water from a Ditch Company and also have a private system fill in both Part A and Part B.

Part B

TO BE FILED BY THOSE WHO HAVE A PRIVATE DITCH, PUMP OR IRRIGATION SYSTEM
or those who have a private water right under a Ditch Company

4. In what year was this land first irrigated? Date _____
5. Give the name of the original appropriator (first user): Big Ditch Co.
6. Give the date appropriated 1887 Amount filed on: Miners Inches _____ C. F. S. _____
7. State the total number of acres irrigated under this system: _____
8. Give the point of diversion: 1/4 Section _____ Township _____ Range _____

Part C

TO BE FILED BY ALL WATER USERS IN ADDITION TO PART A OR PART B

9. Source of Water: Yellowstone River
Name of stream or lake from which water is originally diverted
10. Water is obtained by: (Check one) Gravity ☒ Pumping _____ Other _____
11. What is the greatest number of acres you have irrigated? 72 Date _____
12. How many acres did you irrigate in 1944? (Crop and pasture) 72
13. State the total number of additional acres that could be irrigated by increasing the water supply, land leveling, etc. _____ This land is under what ditch? _____
14. How many acres of seeped land do you have which could be drained and put into production? _____
15. What is the condition of your irrigation system? Good
16. Is your water supply adequate? Yes ☒ No _____ Explain _____



17. REMARKS: All irrigated except for ditch + R.R. right of way, few gravel spots near river

OVER

NOTE: The foregoing questions apply only to irrigated land shown on this plat.

DESCRIPTION AND MAP OF FARM

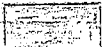
18. Legal Description of this Farm. Frac S $\frac{1}{2}$ Sec. 4, Sec. 33 - Frac SW $\frac{1}{4}$ Sec. 34 Twp. 2 S., R. 22 E.

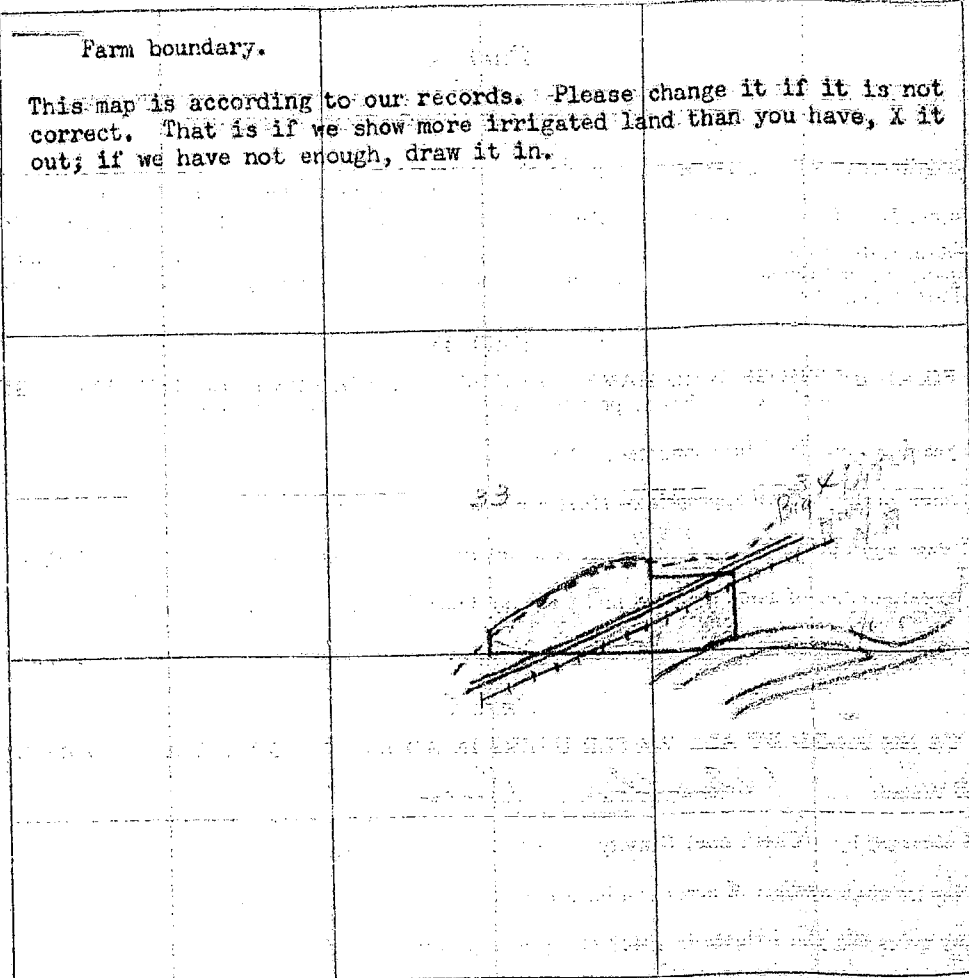
 IRRIGATED LAND	 NON-IRRIGATED LAND
<p>Farm boundary.</p> <p>This map is according to our records. Please change it if it is not correct. That is if we show more irrigated land than you have, X it out; if we have not enough, draw it in.</p>	
<p>NORTH</p> 	
	

19. If the above land is irrigated from more than one ditch please give the acreage under each ditch in 19A and indicate the location of the land irrigated from each on the above map.

19A. Ditch: Big Ditch Acres: 72

Ditch: _____ Acres: _____

Information supplied by:

Name: Clarence L. Gilman Address: _____ Date: _____

REMARKS: _____

If you cannot answer all of the questions on this form answer as many as you can and return the form to us as soon as possible.

THURBER'S, HELENA, MONT.

A STUDY OF MONTANA'S WATER RESOURCES

- County Stillwater Source of Information File
1. Water User Thomas J. J. J. Address Butte City
2. Stream _____ Tributary to _____ Basin _____
3. Point of Diversion 1/4 1/4 Section _____ Township _____ Range _____
4. Description of System _____
5. Type of Irrigation _____
6. Original Appropriator D Address _____
7. First Use: Year _____ Acres Irrigated _____
8. Maximum Use: Year _____ Acres Irrigated _____
9. Present Use: Year _____ Acres Irrigated _____
10. Last Use: Year _____ Why Abandoned _____
11. Condition of System _____
12. Land Description Sec 33, T 2 S, R 22 E

Remarks: _____

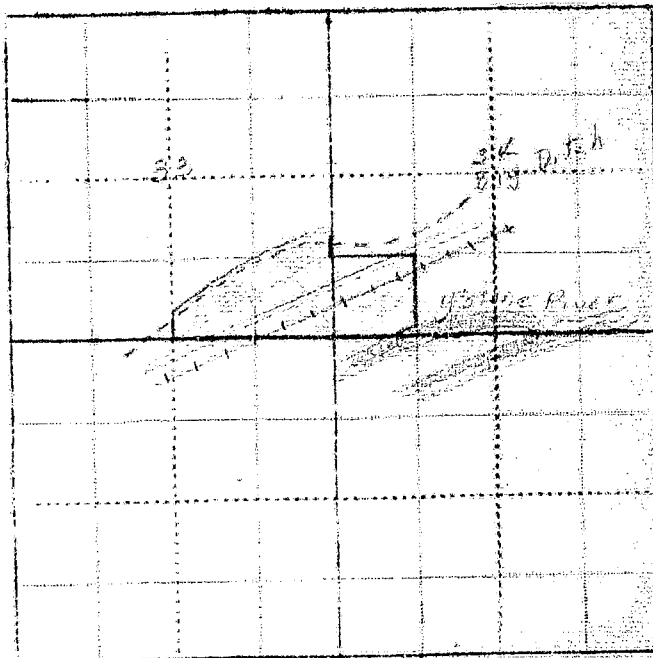
From Stillwater, From Stillwater, From StillwaterSec 33, T 2 S, R 22 ESec 33, T 2 S, R 22 ESec 33, T 2 S, R 22 ESec 33, T 2 S, R 22 ESec 33, T 2 S, R 22 ESec 33, T 2 S, R 22 ESec 33, T 2 S, R 22 ESec 33, T 2 S, R 22 ESec 33, T 2 S, R 22 ESec 33, T 2 S, R 22 ESec 33, T 2 S, R 22 ESec 33, T 2 S, R 22 ESec 33, T 2 S, R 22 ESec 33, T 2 S, R 22 E

WITNESS: _____ Information by _____

Place _____

Billings,
XXXXXXXX

February 19, 1945

Clarence Tilden
Park City, Montana

Dear Mr. Tilden:

On January 22nd, this office sent you a letter asking for certain information pertaining to your irrigated land in township 2 south, range 22 east, and township 3 south, range 22 east. To date we have not heard from you. With the vast post war water development in this area as now planned, it is essential that we have this information in order to show the extent of our water use in the Yellowstone Basin in Montana. This information is necessary to protect our present water users in the rights they have against future irrigation, navigation, power and flood control enterprises in this area. We are asking you for this information because we feel it is the democratic way; we also feel that you are more qualified to give us this information about your irrigated land than anyone else because it is part of your business. It may be that you were busy with your farm work or some unforeseen thing happened at the time our first letter was received, and you put it aside to be answered at some other time and have forgotten all about it. All information is strictly confidential and is only used to record and tabulate the water use in this area.

Water is as necessary to the farmer as the soil in which he plants. Without it no crops will grow; no living thing can survive. It is your water that we are trying to protect, so that you will have plenty now and in the future. We must keep Montana's water in Montana. The only way we can do this is by having the support of each and every water user so that we have a 100 percent representation of all water users. Remember: "United we stand, divided we fall".

In order to facilitate this work a branch office of the State Engineer has been established in Billings and is located in the Roosevelt School Building on 23rd Street and Fourth Avenue North. Anytime you are in Billings we would appreciate your calling on us.

Hoping to hear from you in the very near future, I am,

Very truly yours,

Gerald J. Oravetz
Assistant State Engineer

P.S. If you cannot supply us with the information requested, it may be that you can tell us of someone who can.



STATE OF MONTANA
STATE ENGINEERS OFFICE
Water Resources Survey

59
Form WR-1-13M-11-44

Code No. 32 A, 5-B

County Stillwater

T. 2 S. R. 22 E.

Name of Land Owner Walt. Williams Address Park City, Montana

Name of Operator _____ Address _____

Part A

TO BE FILED BY THOSE OBTAINING IRRIGATION WATER FROM
A DITCH COMPANY OR IRRIGATION DISTRICT

1. Water is delivered by: Central Ditch Co. Stillwater Ditch Co.
Name of Ditch, Ditch Company or District supplying water
2. State the number of acres you irrigate under this system 25 Shares you hold 2
3. If you obtain water from more than one Company, give the number of shares, acres irrigated and the name of the Company under "Remarks". If you obtain water from a Ditch Company and also have a private system fill in both Part A and Part B.

Part B

TO BE FILED BY THOSE WHO HAVE A PRIVATE DITCH, PUMP OR IRRIGATION SYSTEM
or those who have a private water right under a Ditch Company

4. In what year was this land first irrigated? Date _____
5. Give the name of the original appropriator (first user): Charles Temple, et al.
6. Give the date appropriated Mar. 22-1898 Amount filed on: Miners Inches 5000 C. F. S. _____
7. State the total number of acres irrigated under this system: _____
8. Give the point of diversion: 1/4 1/4 Section 5 Township 24N Range 21E

Part C

TO BE FILED BY ALL WATER USERS IN ADDITION TO PART A OR PART B



9. Source of Water: Yellowstone River
Name of stream or lake from which water is originally diverted
10. Water is obtained by: (Check one) Gravity ✓ Pumping _____ Other _____
11. What is the greatest number of acres you have irrigated? 55 Date _____
12. How many acres did you irrigate in 1944? (Crop and pasture) 55
13. State the total number of additional acres that could be irrigated by increasing the water supply, land leveling, etc. 0 This land is under what ditch? _____
14. How many acres of seeped land do you have which could be drained and put into production? _____
15. What is the condition of your irrigation system? Good
16. Is your water supply adequate? Yes ✓ No _____ Explain _____
17. REMARKS: _____

NOTE: The foregoing questions apply only to irrigated land shown on this plat.

DESCRIPTION AND MAP OF FARM

18. Legal Description of this Farm. Frac. SE SE¹/₄, Section 32 - Twp. 2 S., Rge. 22 E.

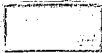
Frac. N¹/₂, section - Twp. 3 S., Rge. 22 E.

 IRRIGATED LAND	 NON-IRRIGATED LAND
<p>— Farm boundary.</p> <p>31</p> <p>32</p> <p>33</p> <p>34</p> <p>35</p> <p>36</p> <p>37</p> <p>38</p> <p>39</p> <p>40</p> <p>41</p> <p>42</p> <p>43</p> <p>44</p> <p>45</p> <p>46</p> <p>47</p> <p>48</p> <p>49</p> <p>50</p> <p>51</p> <p>52</p> <p>53</p> <p>54</p> <p>55</p> <p>56</p> <p>57</p> <p>58</p> <p>59</p> <p>60</p> <p>61</p> <p>62</p> <p>63</p> <p>64</p> <p>65</p> <p>66</p> <p>67</p> <p>68</p> <p>69</p> <p>70</p> <p>71</p> <p>72</p> <p>73</p> <p>74</p> <p>75</p> <p>76</p> <p>77</p> <p>78</p> <p>79</p> <p>80</p> <p>81</p> <p>82</p> <p>83</p> <p>84</p> <p>85</p> <p>86</p> <p>87</p> <p>88</p> <p>89</p> <p>90</p> <p>91</p> <p>92</p> <p>93</p> <p>94</p> <p>95</p> <p>96</p> <p>97</p> <p>98</p> <p>99</p> <p>100</p>	

NORTH



This map is according to our records. Please change it if it is not correct. That is if we show more irrigated land than you have, X it out; if we have not enough, draw it in.

19. If the above land is irrigated from more than one ditch please give the acreage under each ditch in 19A. and indicate the location of the land irrigated from each on the above map.

19A. Ditch: Home ditch Acres: 55

Ditch: _____ Acres: _____

Information supplied by:

Name: Walt H. H. H. Address: Walt H. H. H. Date: June 1, 1911

REMARKS: _____

If you cannot answer all of the questions on this form answer as many as you can and return the form to us as soon as possible.

THURMAN S. HELEN

A STUDY OF MONTANA'S WATER RESOURCES

County Alameda Source of Information 100-1

1. Water User East Portland Address East Portland

2. Stream _____ Tributary to _____ Basin _____

3. Point of Diversion 1/4 1/4 Section Township Range

4. Description of System

5. Type of Irrigation _____

6. Original Appropriator _____ Address _____

7. First Use: Year _____ Acres Irrigated _____

8. Maximum Use: Year 1960 Acres Irrigated 1000

9. Present Use: Year _____ Acres Irrigated _____

10. Last Use:	Year	Why Abandoned

11. Condition of System _____

12. Land Description Tract 1444-15-16 T 54N R 10E

Remarks: *Ad. 1000*

1. The first group of people who are interested in the study of the history of the United States are the people who are interested in the history of the United States.

[Faint handwritten notes or bleed-through from the reverse side of the page.]

100-427622

U.S. GOVERNMENT PRINTING OFFICE: 1967 O - 380-745

\$0.75 PER COPY (POSTPAID)

β	ρ	$\frac{\partial \rho}{\partial \beta}$	$\frac{\partial^2 \rho}{\partial \beta^2}$	$\frac{\partial \rho}{\partial \beta}$	$\frac{\partial^2 \rho}{\partial \beta^2}$
0.5	0.5	0.0	0.0	0.0	0.0
0.6	0.6	0.0	0.0	0.0	0.0
0.7	0.7	0.0	0.0	0.0	0.0
0.8	0.8	0.0	0.0	0.0	0.0
0.9	0.9	0.0	0.0	0.0	0.0
1.0	1.0	0.0	0.0	0.0	0.0

[illegible][illegible]

WITNESS.

A grid with handwritten '34' in the top-left cell and a small sketch of a triangle with a curved line above it in the center.

WITNESS: _____ Information by _____

Place _____

<u>Cada No.</u>	<u>Name of Owner</u>	<u>Name of Grantee</u>
4 B	Adams, Aralia	Adams, C. L.
29 I	Altice, John T.	Altice, Mrs. John T.
29 O	Barthoff, A. D.	Barthoff, F. G.
32 B, 3 D	Bonner, Geo.	Bonner, Adolph
31 C, 6 B	Bonner, Jm.	
30 C	Bonner, Jacob	Bonner, Jacob
26 A	Beslanowitch, Joseph	Eisenman, John Jr.
27 A	Beslanowitch, Mike	
26 D	Bongiani, Lucia	
30 A	Brown, Winch	
32 D	Cain, Samuel L.	
30 B, 34 A	Calvert, Cassie	
26 A	Cunningham, D. F.	
26 C	Cunningham, E. G.	Pastian, Bernard G.
28 C, 29 A	Eastlick, Willard	Eastlick, Willard
29 C	Eastlick, Lester	
20 B, 21 D	Eisenman, Albert & John	
36 E, 27 H	Flood, J. E.	Flood, Amos
22 A	Fox, John Jr.	Same
22 B	Fox, John Sr.	
32 B	Frank, Mrs. Katie	Frank, Jake
35 C	Garcia, Anthony & Jos.	Garcia, Joe G.
33 D	Gelky, Robert F.	
28 E	Greenwood, J. L.	
27 C	Grubs, A. L.	Same
29 J	Gulde, Erma	
4 C, 6 A	Gulde, Joe	Same
29 E	Hansford, Dora	Hensford, W. A.
27 F	Harding, Gottfred	Harding, Gottfred
29 F, 32 A	Harding, John	Same
30 D	Henry, Jacob Sr.	Thiel, Conrad
33 C	Hilderman, Jacob	
21 A, 34 D, 3 A	Keefer, J. L.	Frank, George
29 H	Kline, Albert	Same
26 F, 35 B	Kline, Phillip	
27 D	Kappel, John	Kappel, John
27 B	Kappel, Joe	
21 C	Lipsack, John	Weschenfelder, Dave
29 D	Larch, Irah	Sitzman, Sam
29 K	Lauk, Titus	
22 C	Minch, Peter Est.	
28 B	Mitchell, Emma	Mitchell, Lester
31 A, 6 A	Mohr, John Jr.	
29 F	Mosier, C. V.	
28 D, 33 A	Muller, Gustav	Mohling, Conrad
29 E	Park City	
32 F	Peck, E. E.	Same
22 E	Quinn, Willis E.	