

STATE OF MONTANA  
**STATE ENGINEER'S OFFICE**  
 WATER RESOURCES SURVEY

Township 3 S Range 16 E County Stillwater

6	5	4	3	2	1
7	8	9	10	11	12
18	17	16	15	14	13
19	20	21	22	23	24
30	29	28	27	26	25
31	32	33	34	35	36

Handwritten notes on the grid:

- Section 19: 5.43
- Section 29: 5.25
- Section 25: 5.01
- Section 33: 5.44

Township \_\_\_\_\_ Range \_\_\_\_\_

Township 35 Range 11-E County Adair

[illegible]

3rd letter

STATE OF MONTANA  
*State Engineer's Office*  
WATER RESOURCES SURVEY

Township 35 Range 17E County Stillwater

716*					
6	5	4	3	2	1
7	8	9	10	11	12
18	17	16	15	14	13
19	20	21	22	23	24
30	29	28	27	26	25
31	32	33	34	35	36

*Transcribed from Sweet Grass County*

Township 35 Range 17E



Township 5 South, Range 17 East  
4 South, Range 17 East

<u>Code No.</u>	<u>Name of Owner</u>	<u>Name of Operator</u>
34 B, 35 A	Barron, Ethel & John	
36 D, 1 D, 2 B	Broadwater, Geo.	
26 B, 27 A	Flanagan, Ida	
27 B, 28 A	Flanagan, Ray	
28 B	Flanagan, Mary	
23 A, 24 A, 25 A, 26 A	Hart, Lester	
36 C, 1 C	Kerr, Esther	McKittrick, Leroy
27 C, 34 A, 35 C,		
3 A, 4 A	Madison, Walter & Ralph	Madison, Walter & Ralph
31 C, 36 F, 1 A	Miller, Geo.	
35 D	Montana, State of	Wright, Pen
33 B, 36 B	Ravens, Fred	
36 E, 1 B	Ross, Alex	Ross, Alex
36 A	Western Life Ins. Co.	

STATE OF MONTANA  
**STATE ENGINEER'S OFFICE**  
 WATER RESOURCES SURVEY

Township 36 Range 12E County Gallatin

6	5	4	3	2	1
7	8	9	10	11	12
18	17	16 126	15	14	13
19	20	21	22	23 127	24
20 128	29	28	27	26	25
31	32	33	34 129	35	36 130

Township..... Range.....

35

195

*Admission*

[illegible]



STATE OF MONTANA  
**STATE ENGINEER'S OFFICE**  
 WATER RESOURCES SURVEY

Township 35 Range 17E County Billings

6	5	4	3	2	1
7	8	9	10	11	12
18	17	16	15	14	13
19	20	21	22	23	24
15 15 15 30	29 15 15 15	28	16 17 16 17 27 16 17 18 19	26 16 17 16 17	25
31	32	33	34	35 25 26 27 28 29 30 31 32 33 34 35	36 31 32 33 34 35

Township \_\_\_\_\_ Range \_\_\_\_\_

Township 35 Range 17 E County Ballinger

[illegible]



STATE OF MONTANA  
STATE ENGINEERS OFFICE  
Water Resources Survey

247  
Form WR-1-1M-11-44

Code No. 34 B, 35 A  
County Stillwater  
T. 3 S. R. 17 E.

Name of Land Owner Ethel & John Barron Address Absarokee  
Name of Operator \_\_\_\_\_ Address \_\_\_\_\_

Part A

TO BE FILED BY THOSE OBTAINING IRRIGATION WATER FROM  
A DITCH COMPANY OR IRRIGATION DISTRICT

1. Water is delivered by: Stillwater Ditch Co.  
Name of Ditch, Ditch Company or District supplying water
2. State the number of acres you irrigate under this system \_\_\_\_\_ Shares you hold \_\_\_\_\_
3. If you obtain water from more than one Company, give the number of shares, acres irrigated and the name of the Company under "Remarks". If you obtain water from a Ditch Company and also have a private system fill in both Part A and Part B.

Part B

TO BE FILED BY THOSE WHO HAVE A PRIVATE DITCH, PUMP OR IRRIGATION SYSTEM  
or those who have a private water right under a Ditch Company

4. In what year was this land first irrigated? Date \_\_\_\_\_
5. Give the name of the original appropriator (first user): Stillwater Ditch Co.
6. Give the date appropriated Nov. 23, 1905 Amount filed on: Miners Inches \_\_\_\_\_ C. F. S. 4000
7. State the total number of acres irrigated under this system: \_\_\_\_\_
8. Give the point of diversion: 1/4 Sec. 8 Township 11 S. Range 17 E.

Part C

TO BE FILED BY ALL WATER USERS IN ADDITION TO PART A OR PART B

9. Source of Water: Stillwater River  
Name of stream or lake from which water is originally diverted
10. Water is obtained by: (Check one) Gravity ☒ Pumping \_\_\_\_\_ Other \_\_\_\_\_
11. What is the greatest number of acres you have irrigated? \_\_\_\_\_ Date \_\_\_\_\_
12. How many acres did you irrigate in 1944? (Crop and pasture) 120
13. State the total number of additional acres that could be irrigated by increasing the water supply, land leveling, etc. 70 This land is under what ditch? Same
14. How many acres of seeped land do you have which could be drained and put into production? 0
15. What is the condition of your irrigation system? good
16. Is your water supply adequate? Yes ☒ No \_\_\_\_\_ Explain \_\_\_\_\_
17. REMARKS: \_\_\_\_\_  
\_\_\_\_\_  
\_\_\_\_\_  
\_\_\_\_\_

OVER

NOTE: The foregoing questions apply only to irrigated land shown on this plat.

## DESCRIPTION AND MAP OF FARM

18. Legal Description of this Farm. N., No. of River, Sec. 35 - S. 1 N. E., Sec. 34 - T. 3 S., R. 17 E.

	IRRIGATED LAND	NON-IRRIGATED LAND
<p>Farm boundary.</p> <p>This map is according to our records. Please change it if it is not correct. That is if we show more irrigated land than you have, I it out; if we have not enough, draw it in.</p>		

19. If the above land is irrigated from more than one ditch please give the acreage under each ditch in 19A and indicate the location of the land irrigated from each on the above map.

19A. Ditch: Stillwater Ditch Acres: 120

Ditch: \_\_\_\_\_ Acres: \_\_\_\_\_

Information supplied by:

Name Ethel Barron Address Abilene Date Mar 29

REMARKS: The map is correct as far as I know  
I have the place rented and live in  
town as my husband is dead.

If you cannot answer all of the questions on this form answer as many as you can and return the form to us as soon as possible.

THURBER'S, HELENA

FORM SM-1

County St. Lawrence Source of Information St. Lawrence

1. Water User Edith J. McCarroll Address Abbeville
2. Stream \_\_\_\_\_ Tributary to \_\_\_\_\_ Basin \_\_\_\_\_
3. Point of Diversion 1/4 1/4 Section \_\_\_\_\_ Township \_\_\_\_\_ Range \_\_\_\_\_
4. Description of System \_\_\_\_\_
5. Type of Irrigation \_\_\_\_\_
6. Original Appropriator 407- Address \_\_\_\_\_
7. First Use: Year \_\_\_\_\_ Acres Irrigated \_\_\_\_\_
8. Maximum Use: Year \_\_\_\_\_ Acres Irrigated \_\_\_\_\_
9. Present Use: Year \_\_\_\_\_ Acres Irrigated \_\_\_\_\_
10. Last Use: Year \_\_\_\_\_ Why Abandoned \_\_\_\_\_
11. Condition of System \_\_\_\_\_
12. Land Description W. 1/4 Sec. 35, T 34, R 12

Remarks:

1944-1945

44-38861-677

7740 of Bureau Dec. 35

2577-16-19



2

\_\_\_\_\_

2019年12月31日

\_\_\_\_\_

\_\_\_\_\_

\_\_\_\_\_

\_\_\_\_\_

\_\_\_\_\_

WITNESS:

Information by

Place

Our records show that you have an appropriation made by Stillwater Ditch Co. appropriated March 23, 1905 and filed April 10, 1905 from Stillwater River for 160,000 miners inches. Is this appropriation now in use?

Billings,  
XXXXXXXX

March 24, 1945

Ethel & John Barron  
Absarokee, Montana

Dear Madam & Sir:

On February 16th, this office sent you a letter asking for certain information pertaining to your irrigated land in township 3 south, range 17 east. To date we have not heard from you. With the vast post war water development in this area as now planned, it is essential that we have this information in order to show the extent of our water use in the Yellowstone Basin in Montana. This information is necessary to protect our present water users in the rights they have against future irrigation, navigation, power and flood control enterprises in this area. We are asking you for this information because we feel it is the democratic way; we also feel that you are more qualified to give us this information about your irrigated land than anyone else because it is part of your business. It may be that you were busy with your farm work or some unforeseen thing happened at the time our first letter was received, and you put it aside to be answered at some other time and have forgotten all about it. All information is strictly confidential and is only used to record and tabulate the water use in this area.

Water is as necessary to the farmer as the soil in which he plants. Without it no crops will grow; no living thing can survive. It is your water that we are trying to protect, so that you will have plenty now and in the future. We must keep Montana's water in Montana. The only way we can do this is by having the support of each and every water user so that we have a 100 percent representation of all water users. Remember: "United we stand, divided we fall".

In order to facilitate this work a branch office of the State Engineer has been established in Billings and is located in the Roosevelt School Building on 23rd Street and Fourth Avenue North. Anytime you are in Billings we would appreciate your calling on us.

Hoping to hear from you in the very near future, I am,

Very truly yours,

Gerald J. Oravetz  
Assistant State Engineer

P.S. If you cannot supply us with the information requested, it may be that you can tell us of someone who can.

Please Do Not Fill in Any Items on This Page

## Notice of Appropriation

1. County Stillwater Book 4 Page 809 Record Miss.  
2. Name of Appropriator Stillwater Ditch Co. Address Absarokee, Montana  
3. Date Appropriated April 1, 1906 1905 Date Filed April 10, 1905  
Amount Appropriated, Miners Inches \_\_\_\_\_, Cubic Feet per second 4,000  
4. Name of Stream Stillwater River Tributary \_\_\_\_\_ Basin \_\_\_\_\_  
5. Point of Diversion at a point on its right bank 300 ft. above Canyon Bridge on county road  
near the Bowman Ranch & 1 1/2 miles above the Peabody ranch thence running down said river on  
its right bank a distance of 3/4 mile when ditch crosses river by means of a flume thence  
Sec. \_\_\_\_\_ Twp. \_\_\_\_\_ Rge. \_\_\_\_\_ Bank of Stream \_\_\_\_\_  
running in a NE direction on west side of river, thence to and upon said land.  
6. Purpose Irrigation, domestic, agricultural, mechanical and other purposes.  
7. Description of System By means of a ~~di~~ dam, headgate and ditch, said headgate and ditch  
to be 12 inches by 150 inches in size.

- | Subdivision                | Sec. | Twp. | Rge.  | Tot. Acr. | 1940 Owner | Address |
|----------------------------|------|------|-------|-----------|------------|---------|
| In sections 26, 25, 34, 35 |      | 3 S. | 17 E. |           |            |         |

9. Remarks (Pertaining to Use, etc.)

## Decree

10. Case No. \_\_\_\_\_ Date \_\_\_\_\_ Amt. Decreed: M. I. \_\_\_\_\_ C. F. S. \_\_\_\_\_
11. To Whom Decreed \_\_\_\_\_ Address \_\_\_\_\_
12. Name of Ditch \_\_\_\_\_ Maximum Capacity (C. F. S.) \_\_\_\_\_
13. Date of Priority \_\_\_\_\_ Purpose \_\_\_\_\_
14. Land Description of Place of Use as Decreed \_\_\_\_\_  
\_\_\_\_\_  
\_\_\_\_\_  
\_\_\_\_\_  
\_\_\_\_\_
15. Remarks (Present Use Status, etc) \_\_\_\_\_



STATE OF MONTANA  
STATE ENGINEERS OFFICE  
Water Resources Survey

Form WR-1-1M-11-41

Code No. 36 D 12-3  
County Stillwater  
T. 3 S. R. 17 E.

Name of Land Owner Geo. Broadwater

Address Absarokee, Montana

Name of Operator

Address

Part A

TO BE FILED BY THOSE OBTAINING IRRIGATION WATER FROM  
A DITCH COMPANY OR IRRIGATION DISTRICT

1. Water is delivered by: Biddle Ditch and Phelps Ditch  
Name of Ditch, Ditch Company or District supplying water
2. State the number of acres you irrigate under this system 87 Shares you hold 1/2 and 1/4
3. If you obtain water from more than one Company, give the number of shares, acres irrigated and the name of the Company under "Remarks". If you obtain water from a Ditch Company and also have a private system fill in both Part A and Part B.

Part B

TO BE FILED BY THOSE WHO HAVE A PRIVATE DITCH, PUMP OR IRRIGATION SYSTEM  
or those who have a private water right under a Ditch Company

4. In what year was this land first irrigated? Date see below
5. Give the name of the original appropriator (first user): August Begg
6. Give the date appropriated June 25, 1901 Amount filed on: Miners Inches \_\_\_\_\_ C. F. S. \_\_\_\_\_
7. State the total number of acres irrigated under this system: May 1, 1901
8. Give the point of diversion: 1/4 1/4 Section \_\_\_\_\_ Township \_\_\_\_\_ Range \_\_\_\_\_  
Remains the 17 1901 to August Begg - 1901 C.F.S. Phelps Ditch, which is on

Part C

TO BE FILED BY ALL WATER USERS IN ADDITION TO PART A OR PART B

9. Source of Water: Stillwater River  
Name of stream or lake from which water is originally diverted
10. Water is obtained by: (Check one) Gravity ☒ Pumping \_\_\_\_\_ Other \_\_\_\_\_
11. What is the greatest number of acres you have irrigated? 86 Date 1942-1943-1949
12. How many acres did you irrigate in 1944? (Crop and pasture) 86
13. State the total number of additional acres that could be irrigated by increasing the water supply, land leveling, etc. 80 This land is under what ditch? Ditch was to be irrigated
14. How many acres of seeped land do you have which could be drained and put into production? \_\_\_\_\_
15. What is the condition of your irrigation system? Fair
16. Is your water supply adequate? Yes \_\_\_\_\_ No \_\_\_\_\_ Explain \_\_\_\_\_
17. REMARKS: Deed on Biddle Ditch signed by Judge Frank Henry on Dec 27, 1908 setting aside 4/12 acre interest and 1/2 cu. ft per acre in said ditch.  
Deed on Phelps Ditch (40) miners inches - signed by Judge Sidney Prop on May 11, 1908.



NOTE: The foregoing questions apply only to irrigated land shown on this plat.

## DESCRIPTION AND MAP OF FARM

18. Legal Description of this Farm. N 35 E, Frac. S 1/2, Sec. 35 - T.3 S., R.17 E.

IRRIGATED LAND	NON-IRRIGATED LAND
<p>Farm boundary.</p> <p>This map is according to our records. Please change it if it is not correct. That is if we show more irrigated land than you have, X it out; if we have not enough, draw it in.</p>	
<p>NORTH</p> <p>Phelps Ditch</p> <p>Riddle Ditch</p> <p>Shiloh River</p> <p>Road</p> <p>Twelve line 35-17E</p> <p>45-17E</p> <p>Ditch discontinued</p>	

19. If the above land is irrigated from more than one ditch please give the acreage under each ditch in 19A and indicate the location of the land irrigated from each on the above map.

19A. Ditch: Phelps Ditch Acres: 46

Ditch: Riddle Ditch Acres: 40

Information supplied by:

Name George R. Riddle Address Liberal, Mo. Date 1917

REMARKS: Could irrigate approx 80 Acres more by use of pumps  
The whole area was once irrigated but was abandoned to country  
at the Missouri Road for pulling in roads

If you cannot answer all of the questions on this form answer as many as you can and return the form to us as soon as possible.

Would like to see it irrigated if possible

THUNDER'S, HELENA

Our records show it on Dec. 17, 1908 a water right was decreed under Case No. 011 for 6 1/2 miners inches from Stillwater River covering this land with a date of priority as of June 25, 1893 showing the original appropriator as August Brey.

Big Timber, Montana  
February 22, 1945

IN REPLY REFER TO

JWC

Mr. George K. Broadwater  
Absarokee, Montana

Dear Mr. Broadwater:

In checking water rights on Riddle ditch, I find that my notes state that there was a decree signed by Judge Frank Henry on December 17, 1908 "setting aside 4/72 seconds interest in said Riddle Ditch and (1/2) cubic foot per second of time of the water of said ditch." Also "that certain water-right of Forty (40) miners inches or one (1) cubic foot of the water of Helps Ditch." Said decree signed by Judge Sidney Fox on May 11, 1908.

The notes also state that about 80 acres of the dry land had been watered at one time and that it could be watered now by pumping with a lift of about 60 feet.

I would mention this also in your report as it might be available under a development like M.V.A.

Sincerely yours

*John W. Clark*  
John W. Clark  
FSA Supervisor



FORM SM-1

A STUDY OF MONTANA'S WATER RESOURCES

County Stillwater Source of Information \_\_\_\_\_

1. Water User Joe Brundage Address Shenandoah

2. Stream \_\_\_\_\_ Tributary to \_\_\_\_\_ Basin \_\_\_\_\_

3. Point of Diversion 1/4 1/4 Section \_\_\_\_\_ Township \_\_\_\_\_ Range \_\_\_\_\_

4. Description of System \_\_\_\_\_

5. Type of Irrigation \_\_\_\_\_

6. Original Appropriator James E. Address \_\_\_\_\_

7. First Use: Year \_\_\_\_\_ Acres Irrigated \_\_\_\_\_

8. Maximum Use: Year \_\_\_\_\_ Acres Irrigated \_\_\_\_\_

9. Present Use: Year \_\_\_\_\_ Acres Irrigated \_\_\_\_\_

10. Last Use: Year \_\_\_\_\_ Why Abandoned \_\_\_\_\_

11. Condition of System \_\_\_\_\_

12. Land Description \_\_\_\_\_, T 2S, R 17E

Remarks: \_\_\_\_\_

7155, from R 72, S 4, T 2S

Sec 36, 36, 17, 69, 17, 17

\_\_\_\_\_

\_\_\_\_\_

\_\_\_\_\_

\_\_\_\_\_

\_\_\_\_\_

\_\_\_\_\_

\_\_\_\_\_

\_\_\_\_\_

\_\_\_\_\_

\_\_\_\_\_

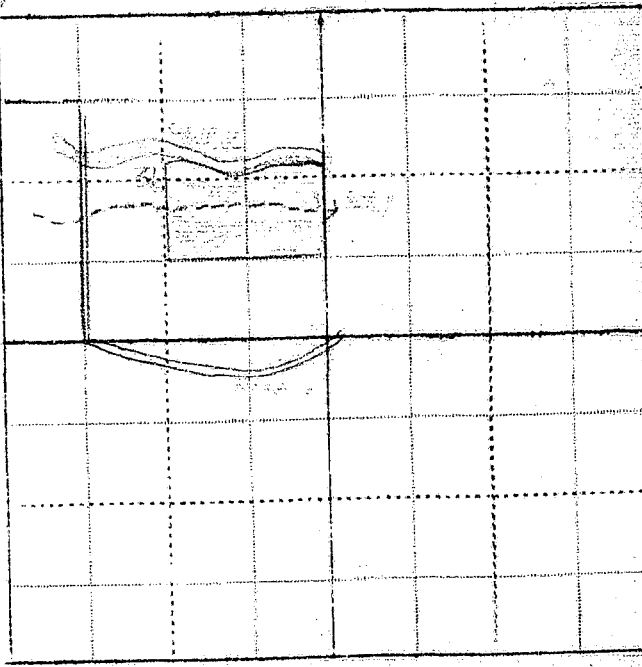

WITNESS: \_\_\_\_\_ Information by \_\_\_\_\_

Place \_\_\_\_\_

Please Do Not Fill in Any Items on This Page

**Notice of Appropriation**

1. County Stillwater Book (2) Page 173 Record \_\_\_\_\_
2. Name of Appropriator August Brey Address Absarokee, Montana
3. Date Appropriated June 25, 1893 Date Filed May 1, 1901  
Amount Appropriated, Miners Inches not shown, Cubic Feet per second \_\_\_\_\_
4. Name of Stream Stillwater River Tributary \_\_\_\_\_ Basin \_\_\_\_\_
5. Point of Diversion at a point on its bank 9 miles above Absarokee or near what is known as Mattison Grade and runs easterly.  
Sec. \_\_\_\_\_ Twp. \_\_\_\_\_ Rge. \_\_\_\_\_ Bank of Stream south.
6. Purpose Irrigation and other purposes.
7. Description of System By means of a ditch and headgate sufficient in size to conduct 1500 inches of water.
8. Land Description of Intended Place of Use  

Subdivision	Sec.	Twp.	Rge.	Tot. Acr.	1940 Owner	Address
<u>N<math>\frac{1}{2}</math>SE<math>\frac{1}{4}</math>, NE<math>\frac{1}{4}</math>SW<math>\frac{1}{4}</math>, SE<math>\frac{1}{4}</math>NW<math>\frac{1}{4}</math></u>	<u>36</u>	<u>3 S.</u>	<u>17 E.</u>	<u>160</u>		
<u>Frac. SE<math>\frac{1}{4}</math>NW<math>\frac{1}{4}</math></u>	<u>36</u>	<u>3 S.</u>	<u>17 E.</u>	<u>37</u>	<u>Mont. Life Ins. Co.</u>	
9. Remarks (Pertaining to Use, etc.) \_\_\_\_\_

**Decree**

10. Case No. Q11 Date Dec. 17, 1908 Amt. Decreed: M. I. \_\_\_\_\_ C. F. S. 1 5/8
11. To Whom Decreed August Brey Address Absarokee, Montana
12. Name of Ditch Brey-Riddle ditch Maximum Capacity (C. F. S.) 37 $\frac{1}{2}$
13. Date of Priority June 25, 1893 Purpose Irrigation of lands for hay & grain.
14. Land Description of Place of Use as Decreed  

Subdivision	Sec.	Twp.	Rge.	Tot. Acr.	1940 Owner	Address
<u>N<math>\frac{1}{2}</math>SE<math>\frac{1}{4}</math>, NE<math>\frac{1}{4}</math>SW<math>\frac{1}{4}</math>, SE<math>\frac{1}{4}</math>NW<math>\frac{1}{4}</math></u>	<u>36</u>	<u>3 S.</u>	<u>17 E.</u>	<u>160</u>		
<u>SE<math>\frac{1}{4}</math>SW<math>\frac{1}{4}</math></u>	<u>36</u>	<u>3 S.</u>	<u>17 E.</u>	<u>40</u>	<u>Lottie Bell &amp; Esther Ken</u>	
<u>N<math>\frac{1}{2}</math>NE<math>\frac{1}{4}</math>, N<math>\frac{1}{2}</math>NW<math>\frac{1}{4}</math></u>	<u>1</u>	<u>4 S.</u>	<u>17 E.</u>	<u>30</u>		

30 acres of NE $\frac{1}{4}$ NE $\frac{1}{4}$
15. Remarks (Present Use Status, etc.) \_\_\_\_\_

**STATE ENGINEERS OFFICE**  
Water Resources Survey

Code No. 443

**Notice of Appropriation**

1. County Stillwater Book 3 Page 274- 271 Record Misc.
2. Name of Appropriator August Brey et al Address Absarokee, Montana  
Maggie E. Kiehl, David Hudson & Julius Johnson
3. Date Appropriated June 23, 1893 Date Filed May 1, 1901  
Amount Appropriated, Miners Inches 1500, Cubic Feet per second \_\_\_\_\_
4. Name of Stream Stillwater Stream Tributary \_\_\_\_\_ Basin \_\_\_\_\_
5. Point of Diversion at a point upon its east bank opposite Mat Madison's ranch house below  
what is known as the first grade on Stillwater County Road and on said Mat Madison's Land  
thence running to or to run upon said described land.  
Sec. \_\_\_\_\_ Twp. \_\_\_\_\_ Rge. \_\_\_\_\_ Bank of Stream \_\_\_\_\_
6. Purpose Irrigation, domestic and other purposes on homesteads of appropriators.
7. Description of System Wing dam and ditch and headgate which said ditch is 120 x 60 inches  
\_\_\_\_\_ in size.
8. Land Description of Intended Place of Use \_\_\_\_\_  
Subdivision \_\_\_\_\_ Sec. \_\_\_\_\_ Twp. \_\_\_\_\_ Rge. \_\_\_\_\_ Tot. Acr. \_\_\_\_\_ 1940 Owner \_\_\_\_\_ Address \_\_\_\_\_  
Homesteads of appropriators \_\_\_\_\_  
E1SW1 - N1SE1 36 3 S. 17 E.  
SE1W1 36 3 S. 17 E.
9. Remarks (Pertaining to Use, etc.) \_\_\_\_\_  
None

**Decree**

10. Case No. \_\_\_\_\_ Date \_\_\_\_\_ Amt. Decreed: M. I. \_\_\_\_\_ C. F. S. \_\_\_\_\_
11. To Whom Decreed \_\_\_\_\_ Address \_\_\_\_\_
12. Name of Ditch \_\_\_\_\_ Maximum Capacity (C. F. S.) \_\_\_\_\_
13. Date of Priority \_\_\_\_\_ Purpose \_\_\_\_\_
14. Land Description of Place of Use as Decreed \_\_\_\_\_  
\_\_\_\_\_  
\_\_\_\_\_  
\_\_\_\_\_  
\_\_\_\_\_
15. Remarks (Present Use Status, etc.) \_\_\_\_\_  
\_\_\_\_\_  
\_\_\_\_\_  
\_\_\_\_\_



STATE OF MONTANA  
STATE ENGINEERS OFFICE  
Water Resources Survey

Form WR-1-IM-11-44

Code No. 26 B, 27 A  
County Stillwater  
T. 3 S. R. 17 E.

Name of Land Owner Ida Flanagan Address Absarokee, Montana  
Name of Operator \_\_\_\_\_ Address \_\_\_\_\_

Part A

TO BE FILED BY THOSE OBTAINING IRRIGATION WATER FROM  
A DITCH COMPANY OR IRRIGATION DISTRICT

1. Water is delivered by: Private Ditch  
Name of Ditch, Ditch Company or District supplying water \_\_\_\_\_
2. State the number of acres you irrigate under this system \_\_\_\_\_ Shares you hold \_\_\_\_\_
3. If you obtain water from more than one Company, give the number of shares, acres irrigated and the name of the Company under "Remarks". If you obtain water from a Ditch Company and also have a private system fill in both Part A and Part B.

Part B

TO BE FILED BY THOSE WHO HAVE A PRIVATE DITCH, PUMP OR IRRIGATION SYSTEM  
or those who have a private water right under a Ditch Company

4. In what year was this land first irrigated? Date 1892
5. Give the name of the original appropriator (first user): Thomas Flanagan
6. Give the date appropriated Oct 17, 1892 Amount filed on: Miners Inches 300 C. F. S. \_\_\_\_\_
7. State the total number of acres irrigated under this system: 60
8. Give the point of diversion:  $\frac{1}{4}$  6<sup>th</sup> Section 28 Township 300 Range 17 E

Part C

TO BE FILED BY ALL WATER USERS IN ADDITION TO PART A OR PART B

9. Source of Water: Spring  
Name of stream or lake from which water is originally diverted \_\_\_\_\_
10. Water is obtained by: (Check one) Gravity ☒ Pumping \_\_\_\_\_ Other \_\_\_\_\_
11. What is the greatest number of acres you have irrigated? \_\_\_\_\_ Date \_\_\_\_\_
12. How many acres did you irrigate in 1944? (Crop and pasture) 60
13. State the total number of additional acres that could be irrigated by increasing the water supply, land leveling, etc. 15 This land is under what ditch? Private
14. How many acres of seeped land do you have which could be drained and put into production? 5
15. What is the condition of your irrigation system? \_\_\_\_\_
16. Is your water supply adequate? Yes \_\_\_\_\_ No ☒ Explain The creek is dry
17. REMARKS: most of the time

Source #16 - to Ida Flanagan - 136 M.S. Oct 17, 1892  
Source #17 - to Thomas Flanagan - 136 M.S. Oct 17, 1892

OVER

NOTE: The foregoing questions apply only to irrigated land shown on this plat.

## DESCRIPTION AND MAP OF FARM

18. Legal Description of this Farm S. 36, E. 37, S. 11, Sec. 25 - S. 36, Sec. 27 - Twp. 3 S., n. 17 E.

	IRRIGATED LAND	NON-IRRIGATED LAND
<p>— Farm boundary.</p> <p>This map is according to our records. Please change it if it is not correct. That is if we show more irrigated land than you have, X it out; if we have not enough, draw it in.</p> <p>NORTH</p>		

19. If the above land is irrigated from more than one ditch please give the acreage under each ditch in 19A and indicate the location of the land irrigated from each on the above map.

19A. Ditch: Private from Spring Creek Acres: 6.0

Ditch: \_\_\_\_\_ Acres: \_\_\_\_\_

Information supplied by:

Name: \_\_\_\_\_ Address: \_\_\_\_\_ Date: \_\_\_\_\_

REMARKS: The stillwater ditch goes around my place but I do not have any interest in this ditch.

If you cannot answer all of the questions on this form answer as many as you can and return the form to us as soon as possible.

012

Water River  
no 407

# A STUDY OF MONTANA'S WATER RESOURCES

Remarks: \_\_\_\_\_

Aug. 24. 1891. 1891.

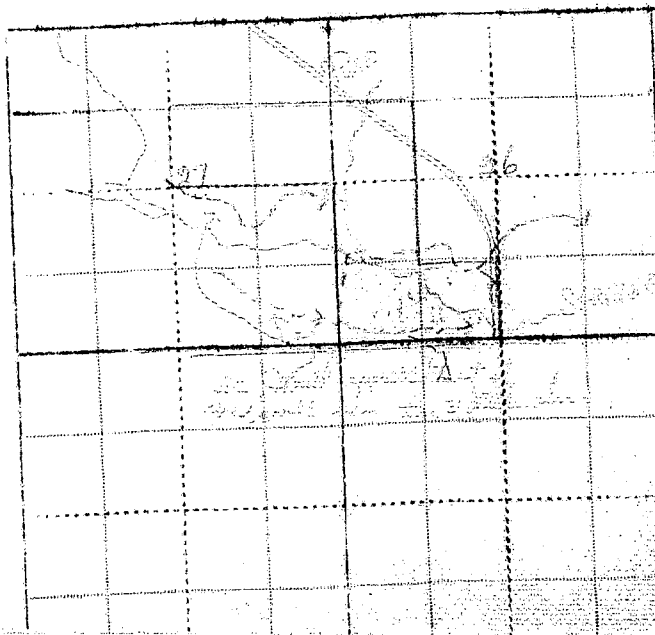



Please Do Not Fill in Any Items on This Page

**Notice of Appropriation**

1. County Stillwater Book 4 Page 809 Record Misc.
2. Name of Appropriator Stillwater Ditch Co. Address Absarokee, Montana
3. Date Appropriated April 1, 1906 1905 Date Filed April 10, 1905
- Amount Appropriated, Miners Inches \_\_\_\_\_, Cubic Feet per second 4,000
4. Name of Stream Stillwater River Tributary \_\_\_\_\_ Basin \_\_\_\_\_
5. Point of Diversion at a point on its right bank 300 ft. above Canyon Bridge on county road near the Bowman Ranch & 1 1/2 miles above the Peabody ranch thence running down said river on its right bank a distance of 3/4 mile when ditch crosses river by means of a flume thence running in a NE direction on west side of river, thence to and upon said land.
6. Purpose Irrigation, domestic, agricultural, mechanical and other purposes.
7. Description of System By means of a dam, headgate and ditch, said headgate and ditch to be 12 inches by 150 inches in size.

8. Land Description of Intended Place of Use
- | Subdivision                | Sec. | Twp. | Rge.       | Tot. Acr. | 1940 Owner | Address |
|----------------------------|------|------|------------|-----------|------------|---------|
| In sections 26, 25, 34, 35 |      |      | 3 S. 17 E. |           |            |         |
9. Remarks (Pertaining to Use, etc.)

**Decree**

10. Case No. \_\_\_\_\_ Date \_\_\_\_\_ Amt. Decreed: M. L. \_\_\_\_\_ C. F. S. \_\_\_\_\_
11. To Whom Decreed \_\_\_\_\_ Address \_\_\_\_\_
12. Name of Ditch \_\_\_\_\_ Maximum Capacity (C. F. S.) \_\_\_\_\_
13. Date of Priority \_\_\_\_\_ Purpose \_\_\_\_\_
14. Land Description of Place of Use as Decreed \_\_\_\_\_
15. Remarks (Present Use Status, etc.) \_\_\_\_\_

Please Do Not Fill in Any Items on This Page

**Notice of Appropriation**

1. County Stillwater Book 4 Page 591 Record Misc.
2. Name of Appropriator John E. Middle Address Spring Creek, Montana
3. Date Appropriated Feb. 6, 1901 Date Filed Feb. 9, 1901  
Amount Appropriated, Miners Inches 200, Cubic Feet per second \_\_\_\_\_
4. Name of Stream Spring Creek Tributary \_\_\_\_\_ Basin \_\_\_\_\_
5. Point of Diversion at a point upon its right bank in

Sec. 27 Twp. 3 S. Rge. 17 E. Bank of Stream right. Also one ditch on left  
bank of same dimensions as first ditch, thence running to and upon said land.

6. Purpose Domestic, irrigation and other purposes.
7. Description of System By means of a ditch and dam, which said ditch is 36 inches by 36  
inches in size.

8. Land Description of Intended Place of Use  
Homesteads in Sec. 26 & 27 in twp. 3 S., Rge. 17 E.

9. Remarks (Pertaining to Use, etc.)

**Decree**

10. Case No. \_\_\_\_\_ Date \_\_\_\_\_ Amt. Decreed: M. I. \_\_\_\_\_ C. F. S. \_\_\_\_\_
11. To Whom Decreed \_\_\_\_\_ Address \_\_\_\_\_
12. Name of Ditch \_\_\_\_\_ Maximum Capacity (C. F. S.) \_\_\_\_\_
13. Date of Priority \_\_\_\_\_ Purpose \_\_\_\_\_
14. Land Description of Place of Use as Decreed \_\_\_\_\_
15. Remarks (Present Use Status, etc.) \_\_\_\_\_

Please Do Not Fill in Any Items on This Page

**Notice of Appropriation**

1. County Stillwater Book \_\_\_\_\_ Page \_\_\_\_\_ Record \_\_\_\_\_
2. Name of Appropriator Thomas Flanagan Address Absarokee, Montana
3. Date Appropriated Oct. 17, 1892 Date Filed Oct. 21, 1892  
Amount Appropriated, Miners Inches 300, Cubic Feet per second \_\_\_\_\_
4. Name of Stream Spring Creek Tributary \_\_\_\_\_ Basin \_\_\_\_\_
5. Point of Diversion at a point on bank about 1 1/2 mile from west end of my claim and 300 yards below.
- Sec. \_\_\_\_\_ Twp. \_\_\_\_\_ Rge. \_\_\_\_\_ Bank of Stream south.
6. Purpose Irrigation, domestic and other useful and beneficial purposes.
7. Description of System By means of a dam and ditch, dam being placed at right angles just below the ditch across said Spring Creek.
8. Land Description of Intended Place of Use  
Subdivision \_\_\_\_\_ Sec. \_\_\_\_\_ Twp. \_\_\_\_\_ Rge. \_\_\_\_\_ Tot. Acr. \_\_\_\_\_ 1910 Owner \_\_\_\_\_ Address \_\_\_\_\_  
Claim of 160 acres on west side of Stillwater River.
9. Remarks (Pertaining to Use, etc.)  
Ray and Lewis Flanagan are the plaintiffs in this case and are joint co-owners of land described under Question 14.

**Decree**

10. Case No. 2053 Date Dec. 29, 1932 Amt. Decreed: M. I. 136 C. F. S. \_\_\_\_\_
11. To Whom Decreed Ray & Lewis Flanagan Address Absarokee, Montana  
belong to Plaintiffs.
12. Name of Ditch 4 ditches not named but / Maximum Capacity (C. F. S.) 3 1/10
13. Date of Priority Oct. 17, 1892 Purpose Irrigation, domestic and other useful purposes.
14. Land Description of Place of Use as Decreed  
Subdivision \_\_\_\_\_ Sec. \_\_\_\_\_ Twp. \_\_\_\_\_ Rge. \_\_\_\_\_ Tot. Acr. \_\_\_\_\_ 1910 Owner \_\_\_\_\_ Address \_\_\_\_\_  
S&SW 1/4 26 3 S. 17 E. 80 Lewis Flanagan Absarokee  
SESE, NESE, SWNW 27 3 S. 17 E. 240 Ray Flanagan Absarokee
15. Remarks (Present Use Status, etc.) \_\_\_\_\_

## 5. Point of Diversion.

Point of confluence of the two branches of Spring Creek.

Second. Point of Diversion which was made by Thomas Flanagan predecessor in interest of plaintiff tapped main Spring Creek at a point on North bank about 5 rods west of east line of Sec. 28 - 35 - 17 east and running in a general northerly and easterly direction and lying below the first said ditch and between the main branch of Spring Creek and a prong known as little Spring Creek.

Thomas Flanagan the ~~pl~~ plaintiffs predecessor in interest constructed and acquired from a predecessor in interest, a one John Riddle, two certain other ditches tapping said Spring Creek at their respective points, one on the north bank and one on the south bank, one half to three quarters of a mile below the heads or intakes of the two previously described points of diversion of two ditches. That one of said ditches will run in a general northerly and easterly direction and the other in a general southerly and easterly direction.

## 7. Description of System

Ditches being 36 inches by 40 inches in size carrying and conducting 300 inches of water.

## Court Decree.

It is hereby decreed that the right of Ray and Lewis Flanagan, the plaintiffs in this case for this water right, are prior in right, time and in any form than those rights of the defendants. Curtis Hart, his predecessors in interest, all his helpers, employees in and to the use of any waters of Spring Creek. That the defendants and their predecessors have and are here restrained from interfering with the right of said plaintiffs. Ray and Lewis Flanagan to the extent of 136 miners inches of waters of Spring Creek.

That it is hereby further declared and decreed that the defendants are restrained and prohibited from diverting, impounding or obstructing with the free flow of waters of said Spring Creek and all Springs and tributaries ~~there~~ thereto whenever water is needed for the irrigation of lands of the plaintiffs until 136 miners inches have or are available to the plaintiffs as at the head of their first and upper ditches for irrigation purposes.

It is hereby ordered, adjudged and decreed that the plaintiffs are here ordered and directed to install at respective points of diversion for their appropriations proper and suitable headgates and devices for the measurement of the waters flowing through their ditches.

It is hereby ordered adjudged and decreed that the defendants, Marjorie S. Johnson; B. K. Armstrong; Mary Flanagan; Lambert E. Kitchen; Mary J. Kitchen; J. Elmer Kitchen; Bessie Kitchen; J. Homer Kitchen; John Barron; John Johnson; Theophilus Kunkel and Joseph Mason have no right, title, claim or interest whatsoever of or to the use of the waters of Spring Creek, its tributaries or sources.

That the defendant, Curtis Hart has the right to 13/000 miners inches of water from the flow of the Spring situated 250 feet from the bank of Spring Creek and 300 feet west of his living house and home of said defendant is expressing excepted from the injunction orders of this court. These 13.100 miners inches are carried by pipe line to house for domestic purposes.

It is hereby further decreed by this court that Curtis Hart, the defendant is here ordered and directed to install with convenient dispatch at the respective points of diversion for their several appropriations proper and suitable headgates, and proper devices for the measurement of the waters flowing through his ditches at points of diversion from main stream of Spring Creek.

It is hereby ordered, adjudged and decreed that the defendant receive 30 miners inches through several different appropriations, which are; 16  $\frac{3}{4}$  miners inches from the appropriation as of June 1, 1912; 1 miners inch from the appropriation as of May 1, 1915;  $\frac{1}{2}$  miners inch as of June 1, 1922; and 11  $\frac{3}{4}$  miners inches from appropriation as of May 1, 1923, aggregating the full 30 miners inches, which the court hereby decreed to said defendant Curtis Hart.

gan

ained and  
of

or are  
igation

Please Do Not Fill In Any Items on This Page

## Notice of Appropriation

1. County Stillwater Book \_\_\_\_\_ Page \_\_\_\_\_ Record \_\_\_\_\_
2. Name of Appropriator Thomas Flanagan Address Absarokee, Montana
3. Date Appropriated Oct. 17, 1892 Date Filed Oct. 21, 1892  
Amount Appropriated, Miners Inches 136 Cubic Feet per second \_\_\_\_\_
4. Name of Stream Spring Creek Tributary \_\_\_\_\_ Basin \_\_\_\_\_
5. Point of Diversion at a point on bank 3/8 of a mile west of east line of Sec. 28  
Twp. 3 S., Rge. 17 E.  
Sec. 28 Twp. 3 S. Rge. 17 E. Bank of Stream south
6. Purpose Domestic, irrigation and other useful and beneficial purposes.
7. Description of System By means of a dam and ditch, said ditch being 3 feet at top,  
2 feet at bottom and 20 inches deep.
8. Land Description of Intended Place of Use
 

Subdivision	Sec.	Twp.	Rge.	Tot. Acr.	1940 Owner	Address
<u>S1SW</u>	<u>26</u>	<u>3 S.</u>	<u>17 E.</u>	<u>80</u>	<u>Lewis Flanagan</u>	<u>Absarokee</u>
<u>SESE, N1S2, S1NW</u>	<u>27</u>	<u>3 S.</u>	<u>17 E.</u>	<u>240</u>	<u>Ray Flanagan</u>	<u>Absarokee</u>
9. Remarks (Pertaining to Use, etc.) \_\_\_\_\_

## Decree

10. Case No. 2053 Date Dec. 29, 1932 Amt. Decreed M. I. 136 C. F. S. \_\_\_\_\_
11. To Whom Decreed Ray & Lewis Flanagan (jointly) Address Absarokee, Montana  
belongs to plaintiffs.
12. Name of Ditch 4 ditches, not named but Maximum Capacity (C. F. S.) 4 3/20
13. Date of Priority Oct. 17, 1892 Purpose Irrigation, domestic and other useful  
purposes.
14. Land Description of Place of Use as Decreed
 

Subdivision	Sec.	Twp.	Rge.	Tot. Acr.	1940 Owner	Address
<u>S1SW</u>	<u>26</u>	<u>3 S.</u>	<u>17 E.</u>	<u>80</u>	<u>Lewis Flanagan</u>	<u>Absarokee</u>
<u>SESE, N1S2, S1NW</u>	<u>27</u>	<u>3 S.</u>	<u>17 E.</u>	<u>240</u>	<u>Ray Flanagan</u>	<u>Absarokee</u>
15. Remarks (Present Use Status, etc.) \_\_\_\_\_

## 5. Point of Diversion.

And running in a general easterly direction, through and across portion of said lands. The point of diversion has been changed to the North side of said creek, due to a washout, and flumed across said creek to the south side of said stream.

## 12. Name of Ditches.

First ditch is 3 feet at top, 2 feet at bottom and a depth of twenty inches. Second ditch was of an average width of 2 $\frac{1}{2}$  feet and an average depth of 1 foot. The third and fourth ditches vary from 3 to 2 feet in width and a depth of 18 to 12 inches.

Address

n Absarokee

Absarokee

na

her useful  
purposes.

Address

n Absarokee

Absarokee

STATE ENGINEERS OFFICE  
Water Resources Survey

Code No. 498

Notice of Appropriation

1. County Stillwater Book 4 Page 319 Record Misc.
2. Name of Appropriator Thomas Flanagan Address Stillwater, Montana
3. Date Appropriated Oct. 17, 1892 Date Filed Oct. 24, 1892  
Sweetgrass City record shows appropriated Oct. 21, 1892.  
Amount Appropriated, Miners Inches 300, Cubic Feet per second
4. Name of Stream Spring Creek Tributary Basin
5. Point of Diversion at a point upon its south bank at a point about 1 1/2 miles above the  
mouth of said Spring Creek at about 1/4 of a mile from the west end of my claim and also 300  
Sec. Twp. Rge. Bank of Stream south.  
yards below the point of confluence of the two branches of said Spring Creek, thence to &  
upon said land.
6. Purpose Irrigation and other useful purposes.
7. Description of System By means of a dam and ditch, said ditch to be 36 inches by 40 inches in  
size.
8. Land Description of Intended Place of Use  
160 acres claim lying on the north side of Stillwater Creek.
9. Remarks (Pertaining to Use, etc.)

Decree

10. Case No. Date Amt. Decreed: M. I. C. F. S.
11. To Whom Decreed Address
12. Name of Ditch Maximum Capacity (C. F. S.)
13. Date of Priority Purpose
14. Land Description of Place of Use as Decreed
15. Remarks (Present Use Status, etc.)



Our records show that you have an appropriation made by John E. Riddle, appropriated Feb. 6, 1901 and filed Feb. 9, 1902 from Spring Creek for 200 miners inches. Is this appropriation now in use?

No



STATE OF MONTANA  
STATE ENGINEERS OFFICE  
Water Resources Survey

244  
Form WR-1-1M-11-14

Code No. 27 B, 28 A  
County Stillwater  
T. 3 S. R. 17 E.

Name of Land Owner Ray Flanagan Address Absarokee, Montana  
Name of Operator Address

Part A

TO BE FILED BY THOSE OBTAINING IRRIGATION WATER FROM  
A DITCH COMPANY OR IRRIGATION DISTRICT

1. Water is delivered by: Private Ditch  
Name of Ditch, Ditch Company or District supplying water
2. State the number of acres you irrigate under this system shares you hold
3. If you obtain water from more than one Company, give the number of shares, acres irrigated and the name of the Company under "Remarks". If you obtain water from a Ditch Company and also have a private system fill in both Part A and Part B.

Part B

TO BE FILED BY THOSE WHO HAVE A PRIVATE DITCH, PUMP OR IRRIGATION SYSTEM  
or those who have a private water right under a Ditch Company

4. In what year was this land first irrigated? Date 1892
5. Give the name of the original appropriator (first user): Thomas Flanagan
6. Give the date appropriated Oct. 17-1892 Amount filed on: Miners Inches 300 C. F. S.
7. State the total number of acres irrigated under this system: 150 +
8. Give the point of diversion: 1/4 Sec 28 Township 3 S. Range 17 E

Part C

TO BE FILED BY ALL WATER USERS IN ADDITION TO PART A OR PART B

9. Source of Water: Spring Creek  
Name of stream or lake from which water is originally diverted
10. Water is obtained by: (Check one) Gravity ☒ Pumping ☐ Other ☐
11. What is the greatest number of acres you have irrigated? Date
12. How many acres did you irrigate in 1944? (Crop and pasture) 150 to 165
13. State the total number of additional acres that could be irrigated by increasing the water supply, land leveling, etc. 75 This land is under what ditch? None
14. How many acres of seeped land do you have which could be drained and put into production? None
15. What is the condition of your irrigation system? Good
16. Is your water supply adequate? Yes ☐ No ☒ Explain Dry years
17. REMARKS:

Water in Creek

From the Spring Creek - 150 to 165 - Oct. 17-1892

From the Spring Creek - 150 to 165 - Oct. 17-1892

NOTE: The foregoing questions apply only to irrigated land shown on this plat.

## DESCRIPTION AND MAP OF FARM

18. Legal Description of this Farm N<sup>1</sup>/2, SE<sup>1</sup>/4, Frac 3/4, Frac SE<sup>1</sup>/4, NW<sup>1</sup>/4, FRAC 1/4 NE<sup>1</sup>/4, Sec. 27

N<sup>1</sup>/2, Sec. 23 - Twp. 3 S., Rge. 17 E.



IRRIGATED LAND



NON-IRRIGATED LAND

NORTH

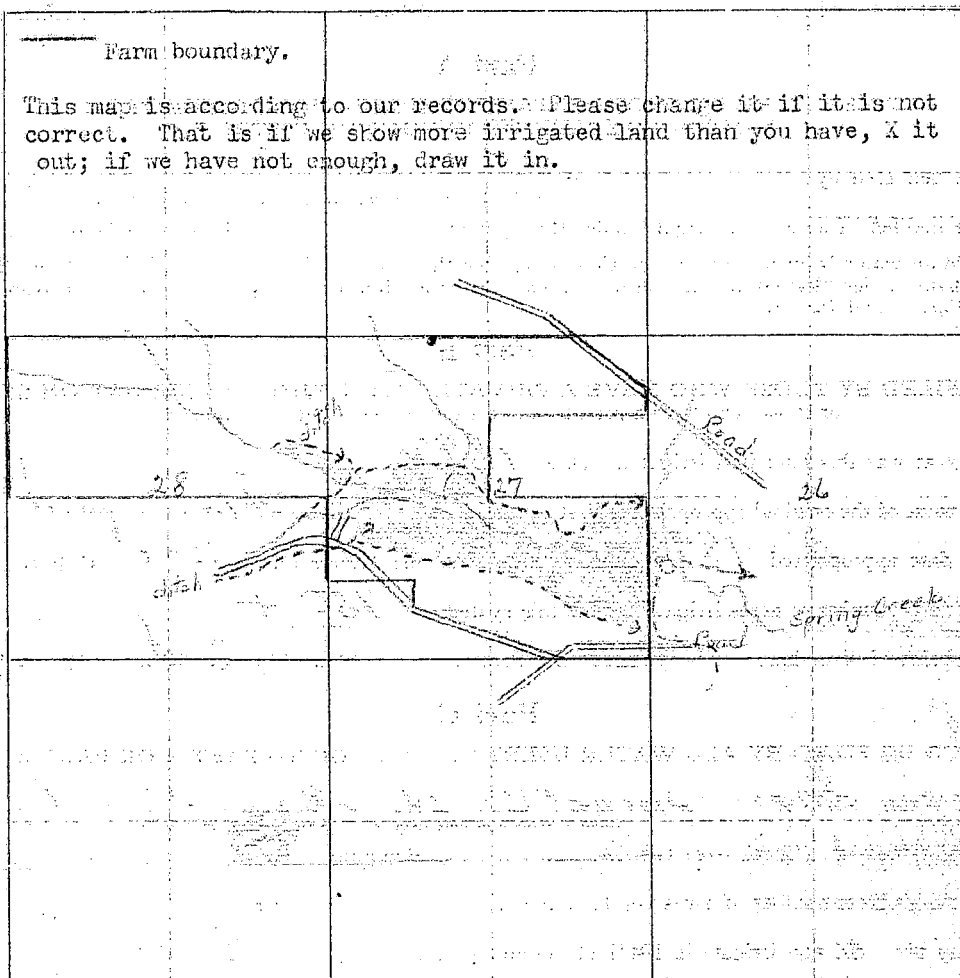

19. If the above land is irrigated from more than one ditch please give the acreage under each ditch in 19A and indicate the location of the land irrigated from each on the above map.

19A. Ditch: Private from Spring Creek Acres: 165

Ditch: \_\_\_\_\_ Acres: \_\_\_\_\_

Information supplied by:

Name: Ben Haggard Address: Cherokee Date: \_\_\_\_\_

REMARKS: There are 5 ditches but all come from same Creek at different points on our own land all private ditches

If you cannot answer all of the questions on this form answer as many as you can and return the form to us as soon as possible.

THURBER'S, HELENA

Our records show that on December 29, 1932 a water right was decreed in Case No. 2053 for 136 miners inches from Spring Creek covering this land with a date of priority as of Oct. 17, 1892 showing the original appropriator as Thomas Flanagan.

Correct

FORM SM-1

A STUDY OF MONTANA'S WATER RESOURCES

- County Stillwater Source of Information \_\_\_\_\_
1. Water User Ray Flanagan Address Abbeville
2. Stream \_\_\_\_\_ Tributary to \_\_\_\_\_ Basin \_\_\_\_\_
3. Point of Diversion  $\frac{1}{4}$   $\frac{1}{4}$  Section \_\_\_\_\_ Township \_\_\_\_\_ Range \_\_\_\_\_
4. Description of System \_\_\_\_\_
5. Type of Irrigation \_\_\_\_\_
6. Original Appropriator Sub. Decree 16-17 Address \_\_\_\_\_
7. First Use: Year \_\_\_\_\_ Acres Irrigated \_\_\_\_\_
8. Maximum Use: Year \_\_\_\_\_ Acres Irrigated \_\_\_\_\_
9. Present Use: Year \_\_\_\_\_ Acres Irrigated \_\_\_\_\_
10. Last Use: Year \_\_\_\_\_ Why Abandoned \_\_\_\_\_
11. Condition of System \_\_\_\_\_
12. Land Description N7E, Sec 28, T. 34N, R. 17E

Remarks: 34076 77, Sec 28

WITNESS:

Information by \_\_\_\_\_

Code No. 506  
Please Do Not Fill in Any Items on This Page

## Notice of Appropriation

1. County Stillwater Book 4 Page 591 Record Misc.
2. Name of Appropriator John E. Riddle Address Spring Creek, Montana
3. Date Appropriated Feb. 6, 1901 Date Filed Feb. 9, 1901  
Amount Appropriated, Miners Inches 200 Cubic Feet per second \_\_\_\_\_
4. Name of Stream Spring Creek Tributary \_\_\_\_\_ Basin \_\_\_\_\_
5. Point of Diversion at a point upon its right bank in  
\_\_\_\_\_  
\_\_\_\_\_  
Sec. 27 Twp. 3 S. Rge. 17 E. Bank of Stream right. Also one ditch on left  
bank of same dimensions as first ditch, thence running to and upon said land.
6. Purpose Domestic, irrigation and other purposes.
7. Description of System By means of a ditch and dam, which said ditch is 36 inches by 36  
inches in size.  
\_\_\_\_\_  
\_\_\_\_\_  
\_\_\_\_\_
8. Land Description of Intended Place of Use  
Homesteads in Sec. 26 & 27 in twp. 3 S., Rge. 17 E.  
\_\_\_\_\_  
\_\_\_\_\_  
\_\_\_\_\_
9. Remarks (Pertaining to Use, etc.)  
\_\_\_\_\_  
\_\_\_\_\_  
\_\_\_\_\_

## Decree

10. Case No. \_\_\_\_\_ Date \_\_\_\_\_ Amt. Decreed: M. I. \_\_\_\_\_ C. F. S. \_\_\_\_\_
11. To Whom Decreed \_\_\_\_\_ Address \_\_\_\_\_
12. Name of Ditch \_\_\_\_\_ Maximum Capacity (C. F. S.) \_\_\_\_\_
13. Date of Priority \_\_\_\_\_ Purpose \_\_\_\_\_
14. Land Description of Place of Use as Decreed  
\_\_\_\_\_  
\_\_\_\_\_  
\_\_\_\_\_  
\_\_\_\_\_
15. Remarks (Present Use Status, etc.)  
\_\_\_\_\_  
\_\_\_\_\_  
\_\_\_\_\_

Please Do Not Fill in Any Items on This Page

**Notice of Appropriation**

1. County Stillwater Book \_\_\_\_\_ Page \_\_\_\_\_ Record \_\_\_\_\_
2. Name of Appropriator Thomas Flanagan Address Absarokee, Montana
3. Date Appropriated Oct. 17, 1892 Date Filed Oct. 21, 1892  
Amount Appropriated, Miners Inches 300 Cubic Feet per second \_\_\_\_\_
4. Name of Stream Spring Creek Tributary \_\_\_\_\_ Basin \_\_\_\_\_
5. Point of Diversion at a point on bank about 1 1/2 mil from west end of my claim and 300 yds. below.  
Sec. \_\_\_\_\_ Twp. \_\_\_\_\_ Rge. \_\_\_\_\_ Bank of Stream south
6. Purpose Domestic, irrigation and other useful and beneficial purposes.
7. Description of System By means of a dam and ditch, dam being placed at right angles just below the ditch across said Spring Creek.
8. Land Description of Intended Place of Use  
Sub-  
Claim of 160 acres on west side of Stillwater River.
9. Remarks (Pertaining to Use, etc.)  
Ray Flanagan and Lewis Flanagan are the plaintiffs in this case and are joint co-owners of land described under Question 14.

**Decree**

10. Case No. 2053 Date Dec. 29, 1932 Amt. Decreed: M. I. 136 C. F. S. \_\_\_\_\_
11. To Whom Decreed Ray & Lewis Flanagan Address Absarokee, Montana  
belong to Plaintiffs.
12. Name of Ditch 4 ditches not named but / Maximum Capacity (C. F. S.) 3 4/10
13. Date of Priority Oct. 17, 1892 Purpose Domestic, irrigation & other useful purposes.
14. Land Description of Place of Use as Decreed  

Subdivision	Sec.	Twp.	Rge.	Tot. Acr.	1940 Owner	Address
<u>S 1/4 S 1/4</u>	<u>26</u>	<u>3 S.</u>	<u>17 E.</u>	<u>80</u>	<u>Lewis Flanagan</u>	<u>Absarokee</u>
<u>S 1/4 S 1/4, S 1/4 W 1/4</u>	<u>27</u>	<u>3 S.</u>	<u>17 E.</u>	<u>240</u>	<u>Ray Flanagan</u>	<u>Absarokee</u>
15. Remarks (Present Use Status, etc.)  
\_\_\_\_\_  
\_\_\_\_\_  
\_\_\_\_\_

### 5. Point of Diversion.

Point of confluence of the two branches of Spring Creek.

Second. Point of Diversion which was made by Thomas Flanagan predecessor in interest of plaintiff tapped main Spring Creek at a point on North bank about 5 rods west of east line of Sec. 23 - 35 - 17 east and running in a general northerly and easterly direction and lying below the first said ditch and between the main branch of Spring Creek and a prong known as little Spring Creek.

Thomas Flanagan the ~~pl~~ plaintiffs predecessor in interest constructed and acquired from a predecessor in interest, a one John Riddle, two certain other ditches tapping said Spring Creek at their respective points, one on the north bank and one on the south bank, one half to three quarters of a mile below the heads or intakes of the two previously described points of diversion of two ditches. That one of said ditches will run in a general northerly and easterly direction and the other in a general southerly and easterly direction.

### 7. Description of System

Ditches being 36 inches by 40 inches in size carrying and conducting 300 inches of water.

### Court Decree.

It is hereby decreed that the right of Ray and Lewis Flanagan, the plaintiffs in this case for this water right, are prior in right, time and in any form than those rights of the defendants. Curtis Hart, his predecessors in interest, all his helpers, employees in and to the use of any waters of Spring Creek. That the defendants and their predecessors have and are here restrained from interfering with the right of said plaintiffs. Ray and Lewis Flanagan to the extent of 136 miners inches of waters of Spring Creek.

That it is hereby further declared and decreed that the defendants are restrained and prohibited from diverting, impounding or obstructing with the free flow of waters of said Spring Creek and all Springs and tributaries ~~there~~ thereto whenever water is needed for the irrigation of lands of the plaintiffs until 136 miners inches have or are available to the plaintiffs as at the head of their first and upper ditches for irrigation purposes.

It is hereby ordered, ~~it shall~~ and decreed that the plaintiffs are here ordered and directed to install at respective points of diversion for their appropriations proper and suitable ~~gadgets~~ and devices for the measurement of the waters flowing through their ditches.

It is hereby ordered adjudged and decreed that the defendants, Marjorie S. Johnson; R. E. Armstrong; Mary Flanagan; Lambert E. Kitchen; Mary J. Kitchen; J. Elmer Kitchen; Bessie Kitchen; J. Homer Kitchen; John Farron; John Johnson; Theophilus Kunkel and Joseph Mason have no right, title, claim or interest whatsoever of or to the use of the waters of Spring Creek, its tributaries or sources.

That the defendant, Curtis Hart has the right to 13,000 miners inches of water from the flow of the Spring situated 250 feet from the bank of Spring Creek and 300 feet west of his living house and home of said defendant is expressing excepted from the injunction orders of this court. These 13,000 miners inches are carried by pipe line to house for domestic purposes.

It is hereby further decreed by this court that Curtis Hart, the defendant is here ordered and directed to install with convenient dispatch at the respective points of diversion for their several appropriations proper and suitable headgates, and proper devices for the measurement of the waters flowing through his ditches at points of diversion from main stream of Spring Creek.

It is hereby ordered, adjudged and decreed that the defendant receive 30 miners inches through several different appropriations, which are; 16  $\frac{3}{4}$  miners inches from the appropriation as of June 1, 1912; 1 miners inch from the appropriation as of May 1, 1915;  $\frac{1}{2}$  miners inch as of June 1, 1922; and 11  $\frac{3}{4}$  miners inches from appropriation as of May 1, 1923, aggregating the full 30 miners inches, which the court hereby decreed to said defendant Curtis Hart.

Please Do Not Fill in Any Items on This Page

## Notice of Appropriation

1. County Stillwater Book \_\_\_\_\_ Page \_\_\_\_\_ Record \_\_\_\_\_
2. Name of Appropriator Thomas Flanagan Address Absarokee, Montana
3. Date Appropriated Oct. 17, 1892 Date Filed Oct. 21, 1892  
Amount Appropriated, Miners Inches 136 Cubic Feet per second \_\_\_\_\_
4. Name of Stream Spring Creek Tributary \_\_\_\_\_ Basin \_\_\_\_\_
5. Point of Diversion at a point on bank 3/8 of a mile west of east line of Sec. 28  
Twp. 3 S., Rge. 17 E.  
Sec. 28 Twp. 3 S. Rge. 17 E. Bank of Stream south.
6. Purpose Domestic, irrigation and other useful and beneficial purposes.
7. Description of System By means of a dam and ditch, said ditch being 3 feet at top,  
2 feet at bottom and 20 inches deep.
8. Land Description of Intended Place of Use  

Subdivision	Sec.	Twp.	Rge.	Tot. Acr.	1940 Owner	Address
<u>S<sub>2</sub>SW<sub>4</sub></u>	<u>26</u>	<u>3 S.</u>	<u>17 E.</u>	<u>80</u>	<u>Lewis Flanagan</u>	<u>Absarokee</u>
<u>SESE, N<sub>2</sub>S<sub>2</sub>, SWNW</u>	<u>27</u>	<u>3 S.</u>	<u>17 E.</u>	<u>240</u>	<u>Ray Flanagan</u>	<u>Absarokee</u>
9. Remarks (Pertaining to Use, etc.)  
None

## Decree

10. Case No. 2053 Date Dec. 29, 1932 Amt. Decreed: M. I. 136 C. F. S. \_\_\_\_\_
11. To Whom Decreed Ray & Lewis Flanagan (jointly) Address Absarokee, Montana  
belongs to plaintiffs.
12. Name of Ditch 4 ditches, not named but Maximum Capacity (C. F. S.) 4 3/20
13. Date of Priority Oct. 17, 1892 Purpose Irrigation, domestic and other useful purposes.
14. Land Description of Place of Use as Decreed  

Subdivision	Sec.	Twp.	Rge.	Tot. Acr.	1940 Owner	Address
<u>S<sub>2</sub>SW<sub>4</sub></u>	<u>26</u>	<u>3 S.</u>	<u>17 E.</u>	<u>80</u>	<u>Lewis Flanagan</u>	<u>Absarokee</u>
<u>SESE, N<sub>2</sub>S<sub>2</sub>, SWNW</u>	<u>27</u>	<u>3 S.</u>	<u>17 E.</u>	<u>240</u>	<u>Ray Flanagan</u>	<u>Absarokee</u>
15. Remarks (Present Use Status, etc.)  
\_\_\_\_\_  
\_\_\_\_\_  
\_\_\_\_\_



## 5. Point of Diversion.

And running in a general easterly direction, through and across portion of said lands. The point of diversion has been changed to the North side of said creek, due to a washout, and flumed across said creek to the south side of said stream.

## 12. Name of Ditches.

First ditch is 3 feet at top, 2 feet at bottom and a depth of twenty inches. Second ditch was of an average width of  $2\frac{1}{2}$  feet and an average depth of 1 foot. The third and fourth ditches vary from 3 to 2 feet in width and a depth of 18 to 12 inches.

STATE ENGINEERS OFFICE  
Water Resources Survey

Code No. 499

Notice of Appropriation

1. County Stillwater Book 4 Page 319 Record Misc.
2. Name of Appropriator Thomas Flanagan Address Stillwater, Montana
3. Date Appropriated Oct. 17, 1892 Date Filed Oct. 24, 1892  
Sweetgrass Cty record shows appropriated Oct. 21, 1892.  
Amount Appropriated, Miners Inches 300, Cubic Feet per second.....
4. Name of Stream Spring Creek Tributary..... Basin.....
5. Point of Diversion at a point upon its south bank at a point about 1 1/2 miles above the  
mouth of said Spring Creek at about 1/4 of a mile from the west end of my claim and also 300  
Sec..... Twp..... Rge..... Bank of Stream south.  
yards below the point of confluence of the two branches of said Spring Creek, thence to &  
upon said land.
6. Purpose Irrigation and other useful purposes.
7. Description of System By means of a dam and ditch, said ditch to be 36 inches by 40 inches in  
size.
8. Land Description of Intended Place of Use.....  
160 acres claim lying on the north side of Stillwater Creek.
9. Remarks (Pertaining to Use, etc.).....  
160 acres claim lying on the north side of Stillwater Creek.

Decree

10. Case No..... Date..... Amt. Decreed: M. I..... C. F. S.....
11. To Whom Decreed..... Address.....
12. Name of Ditch..... Maximum Capacity (C. F. S.).....
13. Date of Priority..... Purpose.....
14. Land Description of Place of Use as Decreed.....
15. Remarks (Present Use Status, etc.).....



**STATE OF MONTANA**  
**STATE ENGINEERS OFFICE**  
**Water Resources Survey**

Code No. 283  
 County Stillwater  
 T. 35 R. 17

Name of Land Owner Eary Flanagan Address Absarokee, Montana

Name of Operator \_\_\_\_\_ Address \_\_\_\_\_

**Part A**

**TO BE FILED BY THOSE OBTAINING IRRIGATION WATER FROM  
 A DITCH COMPANY OR IRRIGATION DISTRICT**

1. Water is delivered by: Flanagan Ditch  
Name of Ditch, Ditch Company or District supplying water
2. State the number of acres you irrigate under this system \_\_\_\_\_ Shares you hold \_\_\_\_\_
3. If you obtain water from more than one Company, give the number of shares, acres irrigated and the name of the Company under "Remarks". If you obtain water from a Ditch Company and also have a private system fill in both Part A and Part B.

**Part B**

**TO BE FILED BY THOSE WHO HAVE A PRIVATE DITCH, PUMP OR IRRIGATION SYSTEM  
 or those who have a private water right under a Ditch Company**

4. In what year was this land first irrigated? Date \_\_\_\_\_
5. Give the name of the original appropriator (first user): Thomas Flanagan
6. Give the date appropriated Feb 27 1897 Amount filed on: Miners Inches 280 C. F. S. \_\_\_\_\_
7. State the total number of acres irrigated under this system: \_\_\_\_\_
8. Give the point of diversion:  $\frac{1}{4}$  5  $\frac{1}{4}$  Section 28 Township 35N Range 17E

**Part C**

**TO BE FILED BY ALL WATER USERS IN ADDITION TO PART A OR PART B**

9. Source of Water: Spring Creek  
Name of stream or lake from which water is originally diverted.
10. Water is obtained by: (Check one) Gravity ☒ Pumping \_\_\_\_\_ Other \_\_\_\_\_
11. What is the greatest number of acres you have irrigated? 10 Date \_\_\_\_\_
12. How many acres did you irrigate in 1944? (Crop and pasture) None
13. State the total number of additional acres that could be irrigated by increasing the water supply, land leveling, etc. 25 This land is under what ditch? Private
14. How many acres of seeped land do you have which could be drained and put into production? None
15. What is the condition of your irrigation system? None
16. Is your water supply adequate? Yes \_\_\_\_\_ No ☒ Explain No water
17. REMARKS: \_\_\_\_\_  
None

## DESCRIPTION AND MAP OF FARM

18. Legal Description of this Farm 8<sup>1</sup>/<sub>2</sub> Sec. 23 - Twp. 3 S., Rge. 17 E.

IRRIGATED LAND

NON-IRRIGATED LAND

Farm boundary.

This map is according to our records. Please change it if it is not correct. That is if we show more irrigated land than you have, X it out; if we have not enough, draw it in.

NORTH

29

28

27

ditch

ditch

Road

Spring

19. If the above land is irrigated from more than one ditch please give the acreage under each ditch in 19A and indicate the location of the land irrigated from each on the above map.

19A. Ditch: \_\_\_\_\_ Acres: 0.00

Ditch: \_\_\_\_\_ Acres: \_\_\_\_\_

Information supplied by:

Name \_\_\_\_\_ Address \_\_\_\_\_ Date \_\_\_\_\_

REMARKS:

If you cannot answer all of the questions on this form answer as many as you can and return the form to us as soon as possible.

FORM SM-1

# A STUDY OF MONTANA'S WATER RESOURCES

County	Source of Information
<i>Alameda</i>	

1. Water User *San Joaquin* Address *Alameda*

2. Stream	Tributary to	Basin
-----------	--------------	-------

3. Point of Diversion	$\frac{1}{4}$	$\frac{1}{4}$	Section	Township	Range
-----------------------	---------------	---------------	---------	----------	-------

#### 4. Description of System

5. Type of Irrigation: \_\_\_\_\_

6. Original Appropriator	Address

7. First Use:	Year	Acres Irrigated
---------------	------	-----------------

8. Maximum Use: Yes Acres Irrigated

9. Present Use: Yes Acres Irrigated

10. Last Use:	Year	Why Abandoned

11. Condition of System

12. Land Description *Section 28* T *34* R *18*

Remarks:

This image shows a single sheet of white paper with horizontal blue or grey ruling lines. The lines are evenly spaced and run across the width of the page. There is no handwriting or printed text on the paper.

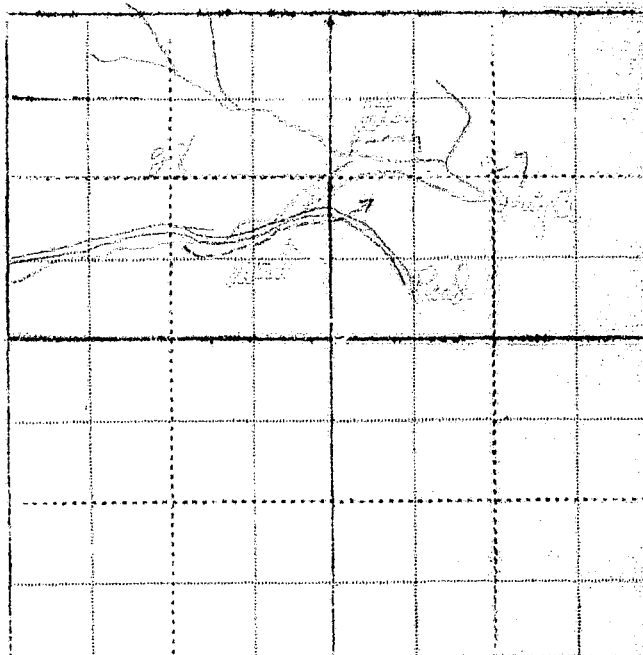

WITNESS: \_\_\_\_\_ Information by \_\_\_\_\_

Place

STATE ENGINEERS OFFICE  
Water Resources SurveyCode No. 498

## Notice of Appropriation

1. County Stillwater Book 4 Page 319 Record Misc.
2. Name of Appropriator Thomas Flanagan Address Stillwater, Montana
3. Date Appropriated Oct. 17, 1892 Date Filed Oct. 24, 1892  
Sweetgrass Cty record shows appropriated Oct. 21, 1892.  
Amount Appropriated, Miners Inches 300, Cubic Feet per second
4. Name of Stream Spring Creek Tributary Basin
5. Point of Diversion at a point upon its south bank at a point about 12 miles above the  
mouth of said Spring Creek at about 1/4 of a mile from the west end of my claim and also 300  
Sec. Twp. Rge. Bank of Stream south  
yards below the point of confluence of the two branches of said Spring Creek, thence to &  
upon said land.
6. Purpose Irrigation and other useful purposes.
7. Description of System By means of a dam and ditch, said ditch to be 36 inches by 40 inches in  
size.
8. Land Description of Intended Place of Use  
160 acres claim lying on the north side of Stillwater Creek.
9. Remarks (Pertaining to Use, etc.)  
none

## Decree

10. Case No. Date Amt. Decreed: M. I. C. F. S.
11. To Whom Decreed Address
12. Name of Ditch Maximum Capacity (C. F. S.)
13. Date of Priority Purpose
14. Land Description of Place of Use as Decreed
15. Remarks (Present Use Status, etc.)



STATE OF MONTANA  
STATE ENGINEERS OFFICE  
Water Resources Survey

242  
Form WR-1-1M-11-44

Code No. 23A, 24A, 25A, 26A

County Stillwater

T. 3 S. R. 17 E.

Name of Land Owner Lester Hart Address Absarokee, Montana

Name of Operator Address

Part A

TO BE FILED BY THOSE OBTAINING IRRIGATION WATER FROM  
A DITCH COMPANY OR IRRIGATION DISTRICT

1. Water is delivered by: Stillwater Ditch Co.  
Name of Ditch, Ditch Company or District supplying water
2. State the number of acres you irrigate under this system 300 Shares you hold 75
3. If you obtain water from more than one Company, give the number of shares, acres irrigated and the name of the Company under "Remarks". If you obtain water from a Ditch Company and also have a private system fill in both Part A and Part B.

Part B

TO BE FILED BY THOSE WHO HAVE A PRIVATE DITCH, PUMP OR IRRIGATION SYSTEM  
or those who have a private water right under a Ditch Company

4. In what year was this land first irrigated? Date 1895
5. Give the name of the original appropriator (first user) Ed. B. Baker
6. Give the date appropriated Mar. 23-1905 Amount filed on: Miners Inches \_\_\_\_\_ C. F. S. 4000
7. State the total number of acres irrigated under this system: \_\_\_\_\_
8. Give the point of diversion: 1/4 Sec. 8 Township 4N Range 17E

Part C

TO BE FILED BY ALL WATER USERS IN ADDITION TO PART A OR PART B

9. Source of Water: Stillwater River  
Name of stream or lake from which water is originally diverted
10. Water is obtained by: (Check one) Gravity ☒ Pumping \_\_\_\_\_ Other \_\_\_\_\_
11. What is the greatest number of acres you have irrigated? 250 Date 1944
12. How many acres did you irrigate in 1944? (Crop and pasture) 250
13. State the total number of additional acres that could be irrigated by increasing the water supply, land leveling, etc. 70 This land is under what ditch? Stillwater Ditch Co.
14. How many acres of seeped land do you have which could be drained and put into production? None
15. What is the condition of your irrigation system? Fair
16. Is your water supply adequate? Yes \_\_\_\_\_ No ☒ Explain Because ditch
17. REMARKS: needs cleaning and enlarging.

OVER

18. Legal Description of this Farm. Trac. 22, 23, 24 - 25, 36, 37, 38, Sec. 25, 32, T3S, R4E, Sec. 26 -  
Trac. 35, Rge. 17 N.

IRRIGATED LAND

NON-IRRIGATED LAND

Farm boundary.

This map is according to our records. Please change it if it is not correct. That is if we show more irrigated land than you have, X it out; if we have not enough, draw it in.

NORTH

3.2

26

3000

About 80 acres potential

3000 acres all irrigated

Rocky Creek

Will you please name this 26? for us?

19A. Ditch: *Atkinson Ditch* Acres: *250*

19A. Ditch: *Atkinson Ditch* Acres: *250*

Ditch: \_\_\_\_\_ Acres: \_\_\_\_\_

Information supplied by:

Name Leslie E. Hurl Address Alsea, Ore. Mar. Date Mar 3, 45

REMARKS: The water from Spring Creek and Lewis Creek runs into the Becker Ditch. The reason for the large filling of this ditch was because it was figured to carry a large

If you cannot answer all of the questions on this form answer as many as you can and return the form to us as soon as possible.

as possible.

6 average on Lickstone and extending down to Buck Creek.

THURBERG, HELENA



Our records show that you have an appropriation made by John E. Riddle, appropriated Feb. 6, 1901 and filed Feb. 9, 1902 from Spring Creek for 200 miners inches. Is this appropriation now in use?

Our records show that you have an appropriation made by Stillwater Ditch Co. appropriated March 23, 1905 and filed April 10, 1905 from Stillwater River for 160,000 miners inches. Is this appropriation now in use?

Our records show that you have an appropriation made by Joe A. Mason, appropriated April 1, 1932 and filed April 1, 1932 from Cow Creek for 200 miners inches. Is this appropriation now in use?

244  
257  
267

1000

Tributary to

 $\frac{3}{4}$        $\frac{3}{4}$ 

### Description of System

Type of Irrigation

[illegible]

Year	Acres Irrigated
------	-----------------

Year	Acres Irrigated
1950	1,000
1951	1,000
1952	1,000
1953	1,000
1954	1,000
1955	1,000
1956	1,000
1957	1,000
1958	1,000
1959	1,000
1960	1,000
1961	1,000
1962	1,000
1963	1,000
1964	1,000
1965	1,000
1966	1,000
1967	1,000
1968	1,000
1969	1,000
1970	1,000
1971	1,000
1972	1,000
1973	1,000
1974	1,000
1975	1,000
1976	1,000
1977	1,000
1978	1,000
1979	1,000
1980	1,000
1981	1,000
1982	1,000
1983	1,000
1984	1,000
1985	1,000
1986	1,000
1987	1,000
1988	1,000
1989	1,000
1990	1,000
1991	1,000
1992	1,000
1993	1,000
1994	1,000
1995	1,000
1996	1,000
1997	1,000
1998	1,000
1999	1,000
2000	1,000
2001	1,000
2002	1,000
2003	1,000
2004	1,000
2005	1,000
2006	1,000
2007	1,000
2008	1,000
2009	1,000
2010	1,000
2011	1,000
2012	1,000
2013	1,000
2014	1,000
2015	1,000
2016	1,000
2017	1,000
2018	1,000
2019	1,000
2020	1,000
2021	1,000
2022	1,000
2023	1,000
2024	1,000
2025	1,000
2026	1,000
2027	1,000
2028	1,000
2029	1,000
2030	1,000
2031	1,000
2032	1,000
2033	1,000
2034	1,000
2035	1,000
2036	1,000
2037	1,000
2038	1,000
2039	1,000
2040	1,000
2041	1,000
2042	1,000
2043	1,000
2044	1,000
2045	1,000
2046	1,000
2047	1,000
2048	1,000
2049	1,000
2050	1,000
2051	1,000
2052	1,000
2053	1,000
2054	1,000
2055	1,000
2056	1,000
2057	1,000
2058	1,000
2059	1,000
2060	1,000
2061	1,000
2062	1,000
2063	1,000
2064	1,000
2065	1,000
2066	1,000
2067	1,000
2068	1,000
2069	1,000
2070	1,000
2071	1,000
2072	1,000
2073	1,000
2074	1,000
2075	1,000
2076	1,000
2077	1,000
2078	1,000
2079	1,000
2080	1,000
2081	1,000
2082	1,000
2083	1,000
2084	1,000
2085	1,000
2086	1,000
2087	1,000
2088	1,000
2089	1,000
2090	1,000
2091	1,000
2092	1,000
2093	1,000
2094	1,000

Year	Acres Irrigated
1950	1,000
1951	1,000
1952	1,000
1953	1,000
1954	1,000
1955	1,000
1956	1,000
1957	1,000
1958	1,000
1959	1,000
1960	1,000
1961	1,000
1962	1,000
1963	1,000
1964	1,000
1965	1,000
1966	1,000
1967	1,000
1968	1,000
1969	1,000
1970	1,000
1971	1,000
1972	1,000
1973	1,000
1974	1,000
1975	1,000
1976	1,000
1977	1,000
1978	1,000
1979	1,000
1980	1,000
1981	1,000
1982	1,000
1983	1,000
1984	1,000
1985	1,000
1986	1,000
1987	1,000
1988	1,000
1989	1,000
1990	1,000
1991	1,000
1992	1,000
1993	1,000
1994	1,000
1995	1,000
1996	1,000
1997	1,000
1998	1,000
1999	1,000
2000	1,000
2001	1,000
2002	1,000
2003	1,000
2004	1,000
2005	1,000
2006	1,000
2007	1,000
2008	1,000
2009	1,000
2010	1,000
2011	1,000
2012	1,000
2013	1,000
2014	1,000
2015	1,000
2016	1,000
2017	1,000
2018	1,000
2019	1,000
2020	1,000
2021	1,000
2022	1,000
2023	1,000
2024	1,000
2025	1,000
2026	1,000
2027	1,000
2028	1,000
2029	1,000
2030	1,000
2031	1,000
2032	1,000
2033	1,000
2034	1,000
2035	1,000
2036	1,000
2037	1,000
2038	1,000
2039	1,000
2040	1,000
2041	1,000
2042	1,000
2043	1,000
2044	1,000
2045	1,000
2046	1,000
2047	1,000
2048	1,000
2049	1,000
2050	1,000
2051	1,000
2052	1,000
2053	1,000
2054	1,000
2055	1,000
2056	1,000
2057	1,000
2058	1,000
2059	1,000
2060	1,000
2061	1,000
2062	1,000
2063	1,000
2064	1,000
2065	1,000
2066	1,000
2067	1,000
2068	1,000
2069	1,000
2070	1,000
2071	1,000
2072	1,000
2073	1,000
2074	1,000
2075	1,000
2076	1,000
2077	1,000
2078	1,000
2079	1,000
2080	1,000
2081	1,000
2082	1,000
2083	1,000
2084	1,000
2085	1,000
2086	1,000
2087	1,000
2088	1,000
2089	1,000
2090	1,000
2091	1,000
2092	1,000
2093	1,000
2094	1,000

Year	Why Abandoned
------	---------------

Condition of System

Shaw, John, 25004, E. 1st St. N. W., T 146, R 17 E  
By John E. Shaw

1. The first step in the process is to identify the problem or issue that needs to be addressed. This involves gathering information and understanding the context of the problem.

1. The first part of the document is a list of names and dates, which appears to be a roster or a list of participants. The names are written in a cursive script, and the dates are written in a more formal, printed style. The list is organized into columns, with names in the first column and dates in the second column.

2. The second part of the document is a list of names and dates, which appears to be a roster or a list of participants. The names are written in a cursive script, and the dates are written in a more formal, printed style. The list is organized into columns, with names in the first column and dates in the second column.

3. The third part of the document is a list of names and dates, which appears to be a roster or a list of participants. The names are written in a cursive script, and the dates are written in a more formal, printed style. The list is organized into columns, with names in the first column and dates in the second column.

4. The fourth part of the document is a list of names and dates, which appears to be a roster or a list of participants. The names are written in a cursive script, and the dates are written in a more formal, printed style. The list is organized into columns, with names in the first column and dates in the second column.

5. The fifth part of the document is a list of names and dates, which appears to be a roster or a list of participants. The names are written in a cursive script, and the dates are written in a more formal, printed style. The list is organized into columns, with names in the first column and dates in the second column.

6. The sixth part of the document is a list of names and dates, which appears to be a roster or a list of participants. The names are written in a cursive script, and the dates are written in a more formal, printed style. The list is organized into columns, with names in the first column and dates in the second column.

7. The seventh part of the document is a list of names and dates, which appears to be a roster or a list of participants. The names are written in a cursive script, and the dates are written in a more formal, printed style. The list is organized into columns, with names in the first column and dates in the second column.

8. The eighth part of the document is a list of names and dates, which appears to be a roster or a list of participants. The names are written in a cursive script, and the dates are written in a more formal, printed style. The list is organized into columns, with names in the first column and dates in the second column.

9. The ninth part of the document is a list of names and dates, which appears to be a roster or a list of participants. The names are written in a cursive script, and the dates are written in a more formal, printed style. The list is organized into columns, with names in the first column and dates in the second column.

10. The tenth part of the document is a list of names and dates, which appears to be a roster or a list of participants. The names are written in a cursive script, and the dates are written in a more formal, printed style. The list is organized into columns, with names in the first column and dates in the second column.

[illegible]

42-11-54019

WITNESS: \_\_\_\_\_ Information by \_\_\_\_\_

# Place

Our records show that you have an appropriation made by John E. Riddle, appropriated Feb. 6, 1901 and filed Feb. 9, 1902 from Spring Creek for 200 miners inches. Is this appropriation now in use?

Our records show that you have an appropriation made by Joe A. Mason, appropriated April 1, 1932 and filed April 1, 1932 from Cow Creek for 200 miners inches. Is this appropriation now in use?

Our records show that you have an appropriation made by Stillwater Ditch Co. appropriated March 23, 1905 and filed April 10, 1905 from Stillwater River for 160,000 miners inches. Is this appropriation now in use?

Code No. 407

Please Do Not Fill in Any Items on This Page

### Notice of Appropriation

1. County Stillwater Book 4 Page 809 Record Misc.
2. Name of Appropriator Stillwater Ditch Co. Address Absarokee, Montana
3. Date Appropriated April 1, 1906 1905 Date Filed April 10, 1905  
Amount Appropriated, Miners Inches \_\_\_\_\_, Cubic Feet per second 4,000
4. Name of Stream Stillwater River Tributary \_\_\_\_\_ Basin \_\_\_\_\_
5. Point of Diversion at a point on its right bank 300 ft. above Canyon Bridge on county road near the Bowman Ranch & 1 1/2 miles above the Penbody ranch thence running down said river on its right bank a distance of 3/4 mile when ditch crosses river by means of a flume thence running in a NE direction on west side of river, thence to and upon said land.  
Sec. \_\_\_\_\_ Twp. \_\_\_\_\_ Rge. \_\_\_\_\_ Bank of Stream \_\_\_\_\_
6. Purpose Irrigation, domestic, agricultural, mechanical and other purposes.
7. Description of System By means of a di dam, headgate and ditch, said headgate and ditch to be 12 inches by 150 inches in size.
8. Land Description of Intended Place of Use \_\_\_\_\_  
Subdivision \_\_\_\_\_ Sec. \_\_\_\_\_ Twp. \_\_\_\_\_ Rge. \_\_\_\_\_ Tot. Acr. \_\_\_\_\_ 1940 Owner \_\_\_\_\_ Address \_\_\_\_\_  
In sections 26, 25, 34, 35 3 S. 17 E.
9. Remarks (Pertaining to Use, etc.) \_\_\_\_\_

### Decree

10. Case No. \_\_\_\_\_ Date \_\_\_\_\_ Amt. Decreed: M. I. \_\_\_\_\_ C. F. S. \_\_\_\_\_
11. To Whom Decreed \_\_\_\_\_ Address \_\_\_\_\_

Please Do Not Fill in Any Items on This Page

## Notice of Appropriation

1. County Stillwater Book 17 Page 191 Record Enc.
2. Name of Appropriator Mason, Joe A. Address Absarokee, Montana
3. Date Appropriated April 1, 1932 Date Filed April 1, 1932  
Amount Appropriated, Miners Inches 200, Cubic Feet per second
4. Name of Stream Cow Creek Tributary Basin
5. Point of Diversion at a point on its north bank 40 feet from west boundary line where it crosses Cow Creek of  
Sec. 23 Twp. 3 S. Rge. 17 E. Bank of Stream North.  
thence running to and upon said land.
6. Purpose Irrigation and other purposes.
7. Description of System By means of a ditch which is 42 inches by 18 inches in size.

### 8. Land Description of Intended Place of Use

Subdivision	Sec.	Twp.	Rge.	Tot. Acr.	1940 Owner	Address
<u>E1SW1 - W1SW1</u>	<u>23</u>	<u>3 S.</u>	<u>17 E.</u>	<u>160</u>	<u>Olive I. Clark</u>	<u>Pompeys Pillar</u>
<u>S1SW1</u>	<u>23</u>	<u>3 S.</u>	<u>17 E.</u>	<u>40</u>	<u>Olive I. Clark</u>	<u>Pompeys Pillar</u>

### 9. Remarks (Pertaining to Use, etc.) Transfers of Land Ownership

Joseph A. Mason to Olive I. Clark  
E1SW1 - W1SW1 - S1SW1 - Sec. 23 - Twp. 3 S., Rge. 17 E.

## Decree

10. Case No. Date Amt. Decreed: M. I. C. F. S.
11. To Whom Decreed Address
12. Name of Ditch Maximum Capacity (C. F. S.)
13. Date of Priority Purpose
14. Land Description of Place of Use as Decreed
15. Remarks (Present Use Status, etc.)

Please Do Not Fill in Any Items on This Page

**Notice of Appropriation**

1. County Stillwater Book 4 Page 591 Record Misc.
2. Name of Appropriator John F. Riddle Address Spring Creek, Montana
3. Date Appropriated Feb. 6, 1901 Date Filed Feb. 9, 1901
- Amount Appropriated, Miners Inches 200, Cubic Feet per second \_\_\_\_\_
4. Name of Stream Spring Creek Tributary \_\_\_\_\_ Basin \_\_\_\_\_
5. Point of Diversion at a point upon its right bank in

Sec. 27 Twp. 3 S. Rge. 17 E. Bank of Stream right. Also one ditch on left bank of same dimensions as first ditch, thence running to and upon said land.

6. Purpose Domestic, irrigation and other purposes.
7. Description of System By means of a ditch and dam, which said ditch is 36 inches by 36 inches in size.

8. Land Description of Intended Place of Use \_\_\_\_\_  
Homesteads in Sec. 26 & 27 in Twp. 3 S., Rge. 17 E.

9. Remarks (Pertaining to Use, etc.) \_\_\_\_\_  
Adm. Ind. 100'

**Decree**

10. Case No. \_\_\_\_\_ Date \_\_\_\_\_ Amt. Decreed: M. I. \_\_\_\_\_ C. F. S. \_\_\_\_\_
11. To Whom Decreed \_\_\_\_\_ Address \_\_\_\_\_
12. Name of Ditch \_\_\_\_\_ Maximum Capacity (C. F. S.) \_\_\_\_\_
13. Date of Priority \_\_\_\_\_ Purpose \_\_\_\_\_
14. Land Description of Place of Use as Decreed \_\_\_\_\_  
 \_\_\_\_\_  
 \_\_\_\_\_  
 \_\_\_\_\_
15. Remarks (Present Use Status, etc.) \_\_\_\_\_  
 \_\_\_\_\_  
 \_\_\_\_\_  
 \_\_\_\_\_



STATE OF MONTANA  
STATE ENGINEERS OFFICE  
Water Resources Survey

250  
Form WR-1-1M-11-41

Code No. 36 C, 1 C  
County Stillwater  
T. 2 S. R. 17 E.  
S. 4 S. 17 S.

Name of Land Owner Esther Kerr Address ABERDEEN, MONTANA  
Name of Operator Phelps & Riddle - Ditch Co. Address ABERDEEN, MONTANA

Part A

TO BE FILED BY THOSE OBTAINING IRRIGATION WATER FROM  
A DITCH COMPANY OR IRRIGATION DISTRICT

1. Water is delivered by: Phelps & Riddle Ditch  
Name of Ditch, Ditch Company or District supplying water
2. State the number of acres you irrigate under this system. \_\_\_\_\_ Shares you hold \_\_\_\_\_
3. If you obtain water from more than one Company, give the number of shares, acres irrigated and the name of the Company under "Remarks". If you obtain water from a Ditch Company and also have a private system fill in both Part A and Part B.

Part B

TO BE FILED BY THOSE WHO HAVE A PRIVATE DITCH, PUMP OR IRRIGATION SYSTEM  
or those who have a private water right under a Ditch Company

4. In what year was this land first irrigated? Date (for Riddle ditch)
5. Give the name of the original appropriator (first user): John Riddle
6. Give the date appropriated January 23, 1893 amount filed on: Miners Inches 160 C. F. S. \_\_\_\_\_
7. State the total number of acres irrigated under this system: \_\_\_\_\_
8. Give the point of diversion: 1/4 Section 3 Township \_\_\_\_\_ Range \_\_\_\_\_

Part C

TO BE FILED BY ALL WATER USERS IN ADDITION TO PART A OR PART B

9. Source of Water: Stillwater River  
Name of stream or lake from which water is originally diverted
10. Water is obtained by: (Check one) Gravity ☒ Pumping \_\_\_\_\_ Other \_\_\_\_\_
11. What is the greatest number of acres you have irrigated? 35 Date \_\_\_\_\_
12. How many acres did you irrigate in 1944? (Crop and pasture) 35
13. State the total number of additional acres that could be irrigated by increasing the water supply, land leveling, etc. 0 This land is under what ditch? \_\_\_\_\_
14. How many acres of seeped land do you have which could be drained and put into production? \_\_\_\_\_
15. What is the condition of your irrigation system? Good
16. Is your water supply adequate? Yes ☒ No \_\_\_\_\_ Explain \_\_\_\_\_
17. REMARKS: \_\_\_\_\_

A. F. Phelps app for  
Phelps ditch app - June 23, 1893  
for 25 miners inches  
divided 1/4 section 3, T. 2 S. R. 17 E. S. 4 S. 17 S.  
OVER

NOTE: The foregoing questions apply only to irrigated land shown on this plat.

## DESCRIPTION AND MAP OF FARM

18. Legal Description of this Farm: Trac 3044, 3045, Sec. 35 - T. 2 S., R. 7 E.,  
lots 2 and 3 - Sec. 1 - T. 2 S., R. 7 E., S. 10.

<input checked="" type="checkbox"/> IRRIGATED LAND	<input type="checkbox"/> NON-IRRIGATED LAND
<p>FARM BOUNDARY.</p> <p>This map is according to our records. Please change it if it is not correct. If it is in we show more irrigated land than you have, take it out; if we have not enough, draw it in.</p>	
<p>NORTH</p>	

19. If the above land is irrigated from more than one ditch please give the acreage under each ditch in 19A and indicate the location of the land irrigated from each on the above map.

19A. Ditch: Philips ditch Acres: 23  
 Ditch: Basin ditch Acres: 72

Information supplied by:

Name: Field Clerk Address: \_\_\_\_\_ Date: \_\_\_\_\_

REMARKS: By Thurst + Billie + Mary +  
and neighbors - done Geo. Miller

If you cannot answer all of the questions on this form answer as many as you can and return the form to us as soon as possible.