

Our records show that you have an appropriation made by George R. Cummins, appropriated November 23, 1891 and filed November 24, 1891 from Yellowstone River for 3000 minors inches. Is this appropriation now in use?

1 Form Ap. 1-10M 8-

STATE ENGINEERS OFFICE
Water Resources Survey

Code No. 644

Notice of Appropriation

1. County Stillwater Book 2 Page 18 Record Misc.
2. Name of Appropriator Charles Temple et al Address not shown.
(See next page.)
3. Date Appropriated Nov. 23, 1891 Date Filed Nov. 24, 1891
Amount Appropriated, Miners Inches 3000 Cubic Feet per second _____
4. Name of Stream Yellowstone River Tributary _____ Basin _____
5. Point of Diversion Water is diverted from a point upon its N bank about 230 feet from the center of the main track of the Northern Pacific Railway Company's Railroad and about Sec. _____ Twp. _____ Rge. _____ Bank of Stream northerly.
300 feet west from the residence of E. S. Tutt, situated on lot 5, Sec. 4 S., 3 E., 21 E. and running thence in a general E direction to over and upon the above described land.
6. Purpose Irrigation, domestic and beneficial purposes.
7. Description of System By means of a dam and ditch; the said ditch is 108 inches in width on the bottom, thereof and 156 inches across the top by 24 inches in depth.
8. Land Description of Intended Place of Use

Subdivision	Sec.	Twp.	Rge.	Tot. Acr.	1940 Owner	Address
<u>N$\frac{1}{2}$NW$\frac{1}{4}$ - lots 4 & 5 - NE$\frac{1}{4}$</u>	<u>10</u>	<u>3 S.</u>	<u>21 E.</u>		<u>See next page.</u>	
<u>W$\frac{1}{2}$NW$\frac{1}{4}$ - NW$\frac{1}{4}$SW$\frac{1}{4}$ - NE$\frac{1}{4}$, N$\frac{1}{2}$SE$\frac{1}{4}$</u>	<u>11</u>					
<u>NE$\frac{1}{4}$SW$\frac{1}{4}$, E$\frac{1}{2}$NE$\frac{1}{4}$</u>	<u>11</u>	<u>3 S.</u>	<u>21 E.</u>			
<u>NW$\frac{1}{4}$NE$\frac{1}{4}$, NE$\frac{1}{4}$NE$\frac{1}{4}$, E$\frac{1}{2}$NW$\frac{1}{4}$, SW$\frac{1}{4}$NW$\frac{1}{4}$</u>	<u>12</u>	<u>3 S.</u>	<u>21 E.</u>			
9. Remarks (Pertaining to Use, etc.)

<u>SE$\frac{1}{4}$NW$\frac{1}{4}$, lots 2, 3, 4 & 5</u>	<u>7</u>	<u>3 S.</u>	<u>22 E.</u>			
<u>Part of NW$\frac{1}{4}$ of</u>	<u>8</u>	<u>3 S.</u>	<u>22 E.</u>			
<u>All of</u>	<u>5</u>	<u>3 S.</u>	<u>22 E.</u>			
<u>Lots 2, 3, 5 & 6</u>	<u>4</u>	<u>3 S.</u>	<u>22 E.</u>			
<u>SW$\frac{1}{4}$, S$\frac{1}{2}$NW$\frac{1}{4}$</u>	<u>33</u>	<u>2 S.</u>	<u>22 E.</u>			
10. Case No. _____ Date _____ Amt. Decreed: M. I. _____ C. F. S. _____

Decree
11. To Whom Decreed _____ Address _____
12. Name of Ditch _____ Maximum Capacity (C. F. S.) _____
13. Date of Priority _____ Purpose _____
14. Land Description of Place of Use as Decreed _____

15. Remarks (Present Use Status, etc.) _____

9. Remarks (Pertaining to Use, etc.)

And we do further claim the right to change the point of diversion of said water at anytime and to extend the ~~to~~ flumes, piles, ditches and aqueducts for which said diversion is made, from time to time to any place other than where first used and to use the water for other useful purposes and beneficial purposes than that for which it was first appropriated, we also claim the rights to enlarge and to alter the same from time to time and also all rights, easements, privileges and appurtenances.

2. Names of Appropriators:

Charles Temple $\frac{1}{2}$ et al; John Walsh, Charles E. Watkins, Andrew E. Parker, George E. Cummins, John W. Cummins, Stephen E. Wimssett, Sarah E. Wimssett, William W. Palmer and George C. Tilden.

1940 Land Ownership.

128 A - N~~W~~W~~4~~, lots 4 & 5, Sec. 10, T. 3 S., R. 21 E., Gerhard Waltermann, Columbus.

160 A - NE~~4~~, Sec. 10, T. 3 S., R. 21 E., Douglas Annin, c/o L. B. Banks, Columbus

111 A - W~~N~~W~~4~~, NWSW, Sec. 11, T. 3 S., R. 21 E. - Jacob Henry, Park City, Montana

155 A - E~~N~~NE~~4~~, lot 1, Sec. 11, T. 3 S., R. 21 E. - Charles & Alice Storer, Columbus .

E Frac lot 2, Sec. 11, T. 3 S., R. 21 E.

E~~N~~WNE~~4~~, Sec. 11, T. 3 S., R. 21 E.

183.78 - E~~N~~W, NESW, W~~N~~WSE, Sec. 11, T. 3 S., R. 21 E. - Federal Land Bank

W~~N~~WNE~~4~~, Sec. 11, T. 3 S., R. 21 E. - Federal Land Bank

164 - SE~~N~~W~~4~~, Lot 2, 3, 4, 5 - Sec. 7, T. 3 S., R. 22 E. - R. W. Whipple, Fishtail

80 A - Lot 1 & 2, NW~~N~~W, Sec. 8, T. 3 S., R. 22 E. Konrad Weschenfelder, Park City.

222 - Frac E~~N~~W~~4~~, W~~N~~W~~4~~, NWSW, Frac NESW, Frac SWSW, Sec. 5, T. 3 S., R. 22 E.

Peter Yegen, Billings, Mont.

105 A - Frac SWSW, Lot 5 & 6, Sec. 5, T. 3 S., R. 22 E.

SE corner NESW, SW frac NESW, Sec. 5, T. 3 S., R. 22 E.

Konrad Weschenfelder, Park City, Montana

Acres? - Part of lot 2 & Frac of lot 3, Sec. 5, T. 3 S., R. 22 E. M. O. Rosden, Laurel

40 A - Lot 1, Sec. 5, T. 3 S., R. 22 E. - Titus Mauk, Park City, Montana

50.23 - Lot 7, NE corner SWSE, Sec. 5, T. 3 S., R. 22 E. - M. O. Rosden, Laurel

99.77 - Lot 5 & 6, Frac SW~~N~~W, Sec. 4, T. 3 S., R. 22 E.

S~~N~~WNE~~4~~, Lot 2, Sec. 4, T. 3 S., R. 22 E.

19.67 - Fracs. of lot 3, Sec. 4, T. 3 S., R. 22 E. - H. C. Crippen, Billings

143 - S~~S~~SW~~4~~, NESW, Sec. 33 - T. 2 S., R. 22 E.

Frac NWSW, Frac SENW, Sec. 33, T. 2 S., R. 22 E.

Frac SESW, Sec. 33, T. 2 S., R. 22 E. - H. C. Crippen, Billings, Montana

68 - SW~~N~~W, Frac SENW - Sec. 33, T. 2 S., R. 22 E. - M. O. Raysden, Laurel, Montana



STATE OF MONTANA
STATE ENGINEERS OFFICE
Water Resources Survey

Form WR-1-1M-11-44
Code No. 32 B, 5 A
County Stillwater
T. 2 S. R. 22 E.
3 S. 22 E.

Name of Land Owner Titus Mauk Address Park City, Montana
Name of Operator Address

Part A

TO BE FILED BY THOSE OBTAINING IRRIGATION WATER FROM
A DITCH COMPANY OR IRRIGATION DISTRICT

1. Water is delivered by: Yellowstone Ditch Co. - (Copper Cove)
Name of Ditch, Ditch Company or District supplying water
2. State the number of acres you irrigate under this system 65 Shares you hold 8
3. If you obtain water from more than one Company, give the number of shares, acres irrigated and the name of the Company under "Remarks". If you obtain water from a Ditch Company and also have a private system fill in both Part A and Part B. same as

Part B

TO BE FILED BY THOSE WHO HAVE A PRIVATE DITCH, PUMP OR IRRIGATION SYSTEM
or those who have a private water right under a Ditch Company

4. In what year was this land first irrigated? Date
5. Give the name of the original appropriator (first user): Charles Temple et al
6. Give the date appropriated Nov. 23-1891 Amount filed on: Miners Inches 3000 C. F. S.
7. State the total number of acres irrigated under this system:
8. Give the point of diversion: 1/4 1/4 Section 5 Township 340 Range 218

Part C

TO BE FILED BY ALL WATER USERS IN ADDITION TO PART A OR PART B

9. Source of Water: Yellowstone River
Name of stream or lake from which water is originally diverted
10. Water is obtained by: (Check one) Gravity ☒ Pumping ☐ Other ☐
11. What is the greatest number of acres you have irrigated? 65 Date
12. How many acres did you irrigate in 1944? (Crop and pasture) 65
13. State the total number of additional acres that could be irrigated by increasing the water supply, land leveling, etc. 0 This land is under what ditch?
14. How many acres of seeped land do you have which could be drained and put into production?
15. What is the condition of your irrigation system? Good
16. Is your water supply adequate? Yes ☒ No ☐ Explain
17. REMARKS:

OVER

NOTE: The foregoing questions apply only to irrigated land shown on this plat.

DESCRIPTION AND MAP OF FARM

18. Legal Description of this Farm Frac SESE¹, Sec. 32 - Twp. 2 S., Rge. 22 E.
NENE¹, Frac SENE¹, Sec. 5 -- Twp. 3 S. 22 E.



IRRIGATED LAND

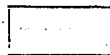

NON-IRRIGATED LAND

— Farm boundary.

This map is according to our records. Please change it if it is not correct. That is if we show more irrigated land than you have, X it out; if we have not enough, draw it in.

NORTH

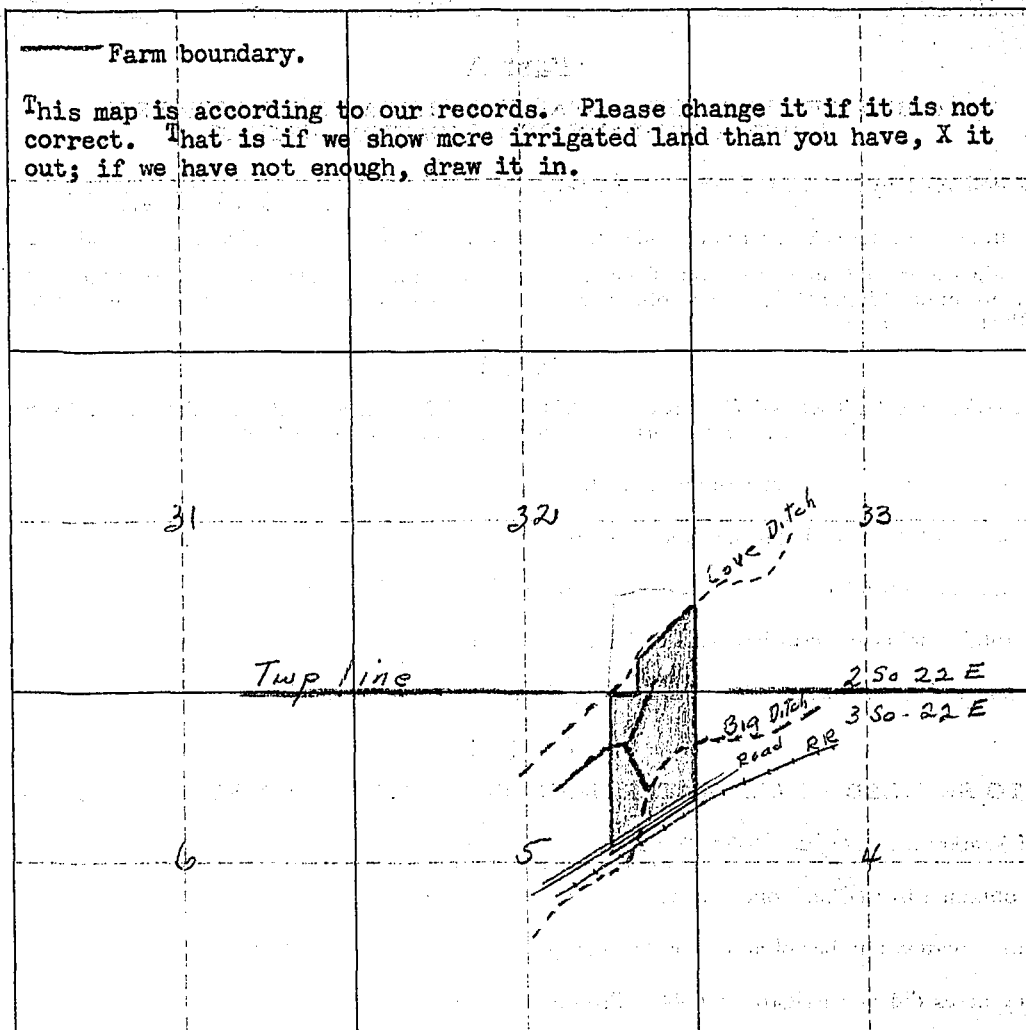

19. If the above land is irrigated from more than one ditch please give the acreage under each ditch in 19A and indicate the location of the land irrigated from each on the above map.

19A. Ditch: Yellowstone Ditch Co Acres: 65

Ditch: _____ Acres: _____

Information supplied by:

Name Titus Mark Address _____ Date _____

REMARKS: _____

If you cannot answer all of the questions on this form answer as many as you can and return the form to us as soon as possible.

THURBER'S HELIX

Our records show it you have an approp. made appropriated November 23, 1891 and filed November 24, 1891 from Yellowstone River for 3000 minors inches. Is this appropriation now in use?

5. A

FORM SM-1

65

340-22 E
240-22 E

A STUDY OF MONTANA'S WATER RESOURCES

- County Stillwater Source of Information 540
1. Water User Titus Mark Address Park City
2. Stream _____ Tributary to _____ Basin _____
3. Point of Diversion $\frac{1}{4}$ $\frac{1}{4}$ Section _____ Township _____ Range _____
4. Description of System _____
5. Type of Irrigation _____
6. Original Appropriator 644 Address _____
7. First Use: Year _____ Acres Irrigated _____
8. Maximum Use: Year _____ Acres Irrigated _____
9. Present Use: Year _____ Acres Irrigated _____
10. Last Use: Year _____ Why Abandoned _____
11. Condition of System _____
12. Land Description NE NE 4, Trac SE NE 4, Sec 5, T 3.20, R 22 E

Remarks: _____

Sec 65, T 3.20, R 22 E

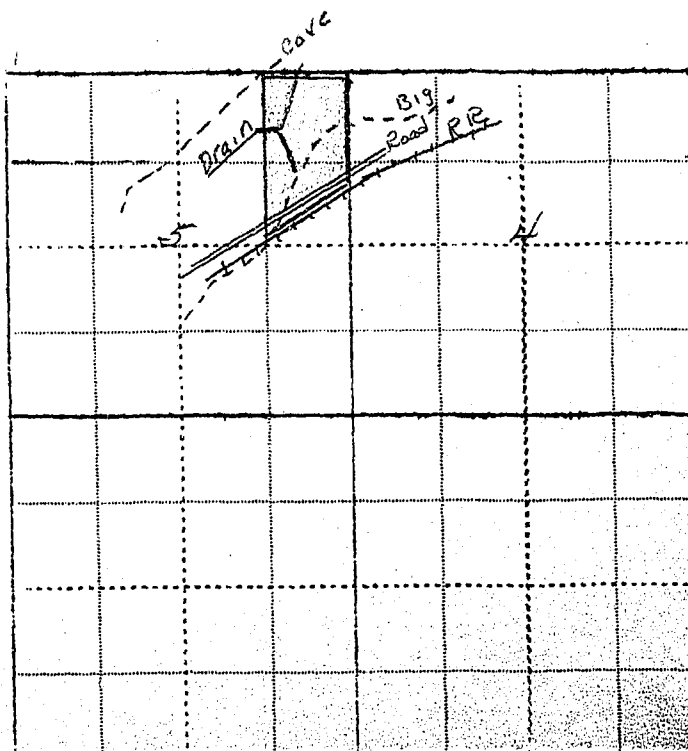

WITNESS: _____

Information by _____

Place _____

STATE ENGINEERS OFFICE
Water Resources Survey

Code No. 644

Notice of Appropriation

1. County Stillwater Book 2 Page 18 Record Misc.
2. Name of Appropriator Charles Temple et al Address not shown.
(See next page.)
3. Date Appropriated Nov. 23, 1891 Date Filed Nov. 24, 1891
Amount Appropriated, Miners Inches 3000, Cubic Feet per second
4. Name of Stream Yellowstone River Tributary Basin
5. Point of Diversion Water is diverted from a point upon its N bank about 230 feet from the center of the main track of the Northern Pacific Railway Company's Railroad & about Sec. Twp. Rge. Bank of Stream northerly.
300 feet West from the residence of E. S. Tutt, situated on lot 5, Sec. 5, 3 S., 21 E., and running thence in a general E direction to over & upon the above described land.
6. Purpose Irrigation, domestic and beneficial purposes.
7. Description of System By means of a dam and ditch; the said ditch is 108 inches in width on the bottom, thereof and 156 inches across the top, by 24 inches in depth.
8. Land Description of Intended Place of Use

Subdivision	Sec.	Twp.	Rge.	Tot. Acr.	1940 Owner	Address
<u>N$\frac{1}{2}$NW$\frac{1}{4}$ - lots 4 & 5 - NE$\frac{1}{4}$</u>	<u>10</u>	<u>3 S.</u>	<u>21 E.</u>		<u>See next page.</u>	
<u>W$\frac{1}{2}$NW$\frac{1}{4}$ - NW$\frac{1}{4}$SW$\frac{1}{4}$ - NE$\frac{1}{4}$, N$\frac{1}{2}$SE$\frac{1}{4}$</u>	<u>11</u>					
<u>NE$\frac{1}{4}$SW$\frac{1}{4}$, E$\frac{1}{2}$NW$\frac{1}{4}$</u>	<u>11</u>	<u>3 S.</u>	<u>21 E.</u>			
<u>NW$\frac{1}{4}$NE$\frac{1}{4}$, NE$\frac{1}{4}$NE$\frac{1}{4}$, E$\frac{1}{2}$NW$\frac{1}{4}$, SW$\frac{1}{4}$NW$\frac{1}{4}$</u>	<u>12</u>	<u>3 S.</u>	<u>21 E.</u>			
9. Remarks (Pertaining to Use, etc.)

<u>SE$\frac{1}{4}$NW$\frac{1}{4}$ - lots 2, 3, 4 & 5</u>	<u>7</u>	<u>3 S.</u>	<u>22 E.</u>			
<u>Part of NW$\frac{1}{4}$ of</u>	<u>8</u>	<u>3 S.</u>	<u>22 E.</u>			
<u>All of</u>	<u>5</u>	<u>3 S.</u>	<u>22 E.</u>			
<u>Lots 2, 3, 5 & 6</u>	<u>4</u>	<u>3 S.</u>	<u>22 E.</u>			
<u>SW$\frac{1}{4}$, S$\frac{1}{2}$NW$\frac{1}{4}$</u>	<u>33</u>	<u>2 S.</u>	<u>22 E.</u>			
10. Case No. Decree Date now in use, Amt. Decreed: M. I. C. F. S.
11. To Whom Decreed Address
12. Name of Ditch Maximum Capacity (C. F. S.)
13. Date of Priority Purpose
14. Land Description of Place of Use as Decreed
15. Remarks (Present Use Status, etc.)

9. Remarks (Pertaining to Use, etc.)

And we do further claim the right to change the point of diversion of said water at anytime and to extend the flumes, piles, ditches and aqueducts for which said diversion is made, from time to time to any place other than where first used and to use the water for other useful purposes and beneficial purposes than that for which it was first appropriated, we also claim the rights of way for dikes and canals over and across the lands through the same and the right to enlarge and to alter the same from time to time and also all rights, easements, privileges and appurtenances.

2. Names of Appropriators:

Charles Temple et al; John Walsh, Charles R. Watkins, Andrew E. Parker, George R. Cummins, John W. Cummins, Stephen E. Wimsett, Sarah E. Wimsett, William W. Palmer and George C. Tilden.

1940 \emptyset Land Ownership.

- 128 A - $N\frac{1}{2}NW\frac{1}{4}$, lots 4 & 5, Sec. 10, T. 3 S., Rge. 21 E., Gerhard Waltermann, Columbus.
 160 A - $NE\frac{1}{4}$, Sec. 10, T. 3 S., R. 21 E. Douglas Annin, c/o L. B. Banks, Columbus.
 111 A - $W\frac{1}{2}NW\frac{1}{4}$, NWSW, Sec. 11, T. 3 S., R. 21 E., Jacob Henry, Park City, Montana
 155 A - $E\frac{1}{2}NE\frac{1}{4}$, Lot 1, Sec. 11, T. 3 S., R. 21 E., Charles & Alice Storer, Columbus
 E Frac lot 2, Sec. 11, T. 3 S., R. 21 E.
 $E\frac{1}{2}W\frac{1}{2}NE\frac{1}{4}$, Sec. 11, T. 3 S., R. 21 E.
 183.78 - $E\frac{1}{2}NW$, NESW, $W\frac{1}{2}NWSE$, Sec. 11, T. 3 S., R. 21 E. - Federal Land Bank
 $W\frac{1}{2}W\frac{1}{2}NE\frac{1}{4}$, Sec. 11, T. 3 S., R. 21 E.
 164 - $SENW\frac{1}{4}$, Lot 2, 3, 4, 5 - Sec. 7, T. 3 S., R. 22 E. - R. W. Whipple, Fishtail.
 80 A - Lot 1 & 2, NWNW, Sec. 8, T. 3 S., R. 22 E., Konrad Weschenfelder, Park City
 222 - Frac $E\frac{1}{2}NW$, $W\frac{1}{2}NW$, NWSW, Frac NESW, Frac SWSW, Sec. 5., T. 3 S., R. 22 E.
 Peter Yegen, Billings, Mont.
 105 A - Frac SWSW, Lot 5 & 6, Sec. 5, T. 3 S., R. 22 E.
 SE corner NESW, SW frac NESW, Sec. 5, T. 3 S., R. 22 E.
 Konrad Weschenfelder, Park City, Montana
 Acres? - Part of lot 2 & Frac of lot 3, Sec. 5, T. 3 S., R. 22 E., M. O. Rosden, Laurel
 40 A - Lot 1, Sec. 5, T. 3 S., R. 22 E. - Titus Mauk, Park City, Montana
 50.23 - Lot 7, NE corner SWSE, Sec. 5, T. 3 S., R. 22 E. - M. O. Rosden, Laurel
 99.77 - Lot 5 & 6, Frac SWNW, Sec. 4, T. 3 S., R. 22 E.
 $S\frac{1}{2}NENW$, Lot 2, Sec. 4, T. 3 S., R. 22 E.
 19.67 - Fracs. of lot 3, Sec. 4, T. 3 S., R. 22 E. - H. C. Crippen, Billings
 143 - $S\frac{1}{2}SW\frac{1}{4}$, NESW, Sec. 33 - T. 2 S., R. 22 E.
 Frac NWSW, Frac SENW, Sec. 33, T. 2 S., R. 22 E.
 Frac SESW, Sec. 33, T. 2 S., R. 22 E. - H. C. Crippen, Billings, Montana
 68 - SWNW, Frac SENW - Sec. 33, T. 2 S., R. 22 E. - M. O. Raysden, Laurel, Montana



STATE OF MONTANA

STATE ENGINEERS OFFICE

Water Resources Survey

Code No. 3 A, 4 A

County Stillwater

T. 3 S. R. 22 E.

Name of Land Owner Clarence Tilden

Address Park City, Montana

Name of Operator

Address

Part A

TO BE FILED BY THOSE OBTAINING IRRIGATION WATER FROM
A DITCH COMPANY OR IRRIGATION DISTRICT

1. Water is delivered by: Big Ditch Co
Name of Ditch, Ditch Company or District supplying water
2. State the number of acres you irrigate under this system 2 3/4 Shares you hold
3. If you obtain water from more than one Company, give the number of shares, acres irrigated and the name of the Company under "Remarks". If you obtain water from a Ditch Company and also have a private system fill in both Part A and Part B.

Part B

TO BE FILED BY THOSE WHO HAVE A PRIVATE DITCH, PUMP OR IRRIGATION SYSTEM
or those who have a private water right under a Ditch Company

4. In what year was this land first irrigated? Date Same as Big Ditch
5. Give the name of the original appropriator (first user): Big Ditch Co
6. Give the date appropriated 1882 Amount filed on: Miners Inches C. F. S.
7. State the total number of acres irrigated under this system:
8. Give the point of diversion: 1/4 1/4 Section Township Range

Part C

TO BE FILED BY ALL WATER USERS IN ADDITION TO PART A OR PART B

9. Source of Water: Yellowstone River
Name of stream or lake from which water is originally diverted
10. Water is obtained by: (Check one) Gravity ☒ Pumping Other
11. What is the greatest number of acres you have irrigated? 2 3/4 Date
12. How many acres did you irrigate in 1944? (Crop and pasture) 2 3/4
13. State the total number of additional acres that could be irrigated by increasing the water supply, land leveling, etc. 2 1 This land is under what ditch? Big Ditch
14. How many acres of seeped land do you have which could be drained and put into production?
15. What is the condition of your irrigation system? Good
16. Is your water supply adequate? Yes ☒ No Explain
17. REMARKS

Some flooding by river in spring used for
pasture for stock

OVER

6/10/44

NOTE: The foregoing questions apply only to irrigated land shown on this plat.

DESCRIPTION AND MAP OF FARM

18. Legal Description of this Farm Lot 4, Section 3 - Twp. 3 S., Rge. 22 E.

Lot 1, Section 4 - Twp. 3 S., Rge. 22 E.



IRRIGATED LAND

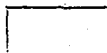

NON-IRRIGATED LAND

— Farm boundary.

This map is according to our records. Please change it if it is not correct. That is if we show more irrigated land than you have, X it out; if we have not enough, draw it in.

NORTH

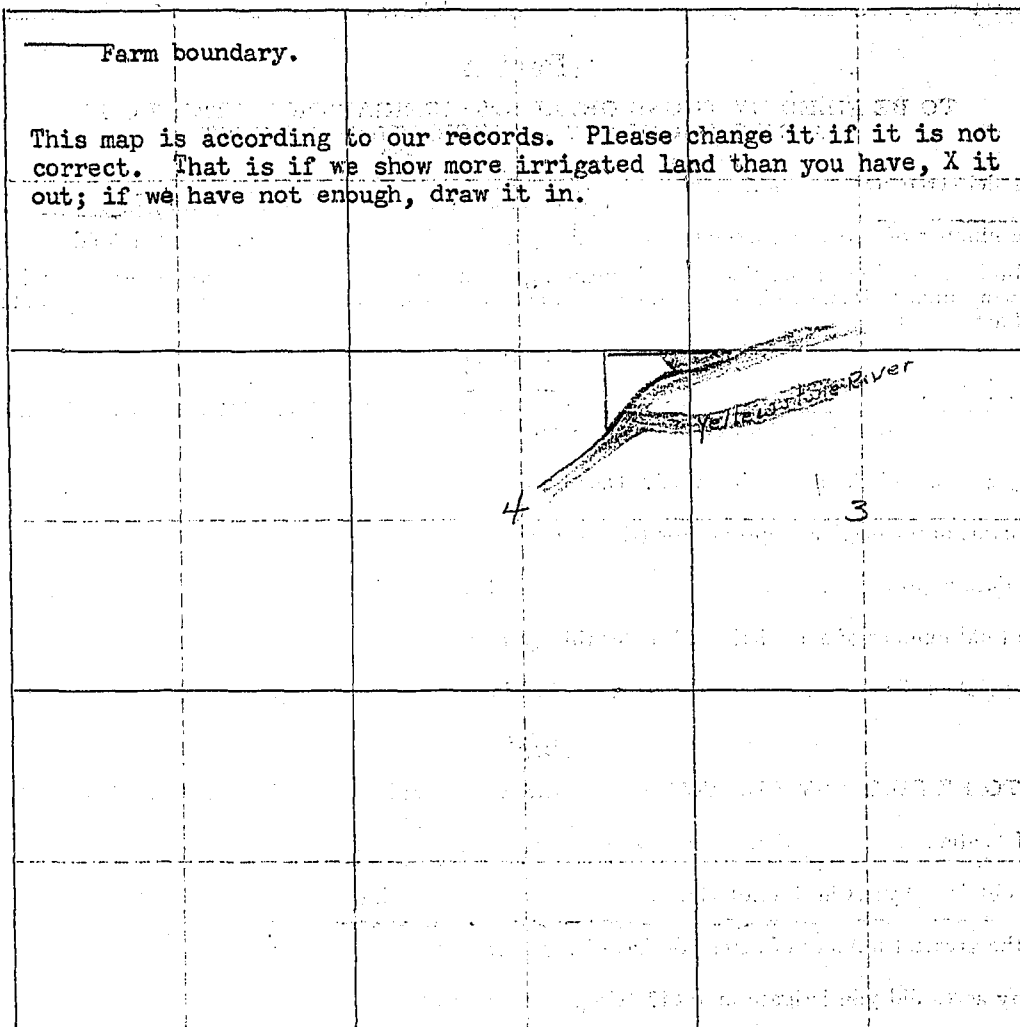

19. If the above land is irrigated from more than one ditch please give the acreage under each ditch in 19A and indicate the location of the land irrigated from each on the above map.

19A. Ditch: Big Ditch Acres: 2 3/4

Ditch: _____ Acres: _____

Information supplied by:

Name: Clarence L. Budden Address: _____ Date: _____

REMARKS: _____

If you cannot answer all of the questions on this form answer as many as you can and return the form to us as soon as possible.

THURBER'S HELIX

Our records show that you have an appropriation made by George H. Cummins, appropriated November 23, 1891 and filed November 24, 1891 from Yellowstone River for 3000 minors inches. Is this appropriation now in use?

3A
4A

FORM SM-1

67

340-22
240-22

A STUDY OF MONTANA'S WATER RESOURCES

County Stillwater Source of Information 568

1. Water User Clarence Tilden Address Park City

2. Stream _____ Tributary to _____ Basin _____

3. Point of Diversion $\frac{1}{4}$ $\frac{1}{4}$ Section _____ Township _____ Range _____

4. Description of System _____

5. Type of Irrigation _____

6. Original Appropriator 644 Address _____

7. First Use: Year _____ Acres Irrigated _____

8. Maximum Use: Year _____ Acres Irrigated _____

9. Present Use: Year _____ Acres Irrigated _____

10. Last Use: Year _____ Why Abandoned _____

11. Condition of System _____

12. Land Description lot 4, sec 3 - lot 1 - sec 4, T 34s, R 22E

Remarks: _____

Lot 1 - Sec 3 - 34s 22E

3 AI - 3 TA

Sec 33 - 24s 22E - 40 AI 40 TA

Sec 34 - 24s 22E

26 AI - 40 TA

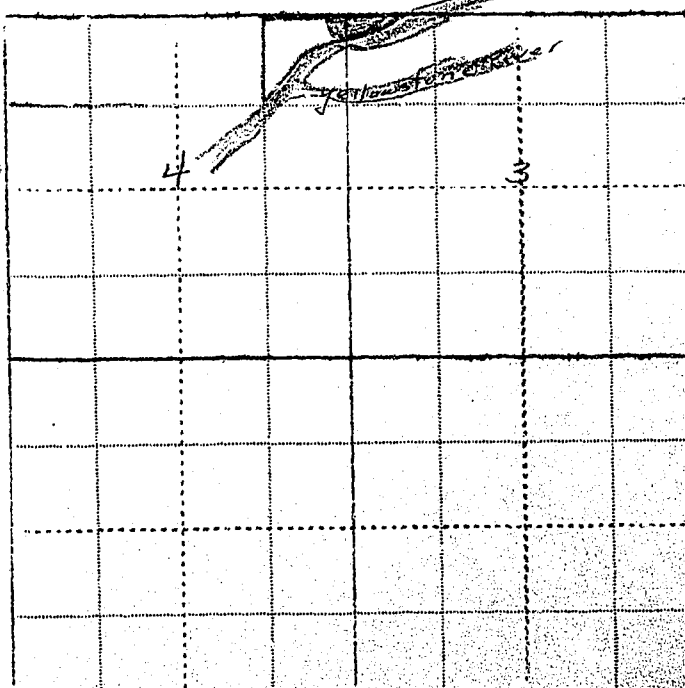

WITNESS: _____ Information by _____

Place _____

STATE ENGINEERS OFFICE
Water Resources SurveyCode No. 644

Notice of Appropriation

1. County Stillwater Book 2 Page 18 Record Misc.
2. Name of Appropriator Charles Temple et al Address not shown.
(See next page.)
3. Date Appropriated Nov. 23, 1901 Date Filed Nov. 24, 1901
Amount Appropriated, Miners Inches 3000, Cubic Feet per second
4. Name of Stream Yellowstone River Tributary Basin
5. Point of Diversion Water is diverted from a point upon its N. bank about 230 feet from the center of the main track of the Northern Pacific Railway Company's Railroad & about Sec. Twp. Rge. Bank of Stream northerly.
300 feet West from the residence of E. S. Tutt, situated on lot 5, Sec. 5, 3 S., 21 E., and running thence in a general E direction to over & upon the above described land.
6. Purpose Irrigation, domestic and beneficial purposes.
7. Description of System By means of a dam and ditch; the said ditch is 108 inches in width on the bottom, thereof and 156 inches across the top, by 24 inches in depth.
8. Land Description of Intended Place of Use

Subdivision	Sec.	Twp.	Rge.	Tot. Acr.	1940 Owner	Address
<u>N$\frac{1}{2}$NW$\frac{1}{4}$ - lots 4 & 5 - NE$\frac{1}{4}$</u>	<u>10</u>	<u>3 S.</u>	<u>21 E.</u>		<u>See next page.</u>	
<u>W$\frac{1}{2}$NW$\frac{1}{4}$ - NW$\frac{1}{4}$SW$\frac{1}{4}$ - NE$\frac{1}{4}$, N$\frac{1}{2}$SE$\frac{1}{4}$</u>	<u>11</u>					
<u>NE$\frac{1}{4}$SW$\frac{1}{4}$, E$\frac{1}{2}$NW$\frac{1}{4}$</u>	<u>11</u>	<u>3 S.</u>	<u>21 E.</u>			
<u>NW$\frac{1}{4}$NE$\frac{1}{4}$, NE$\frac{1}{4}$NE$\frac{1}{4}$, E$\frac{1}{2}$NW$\frac{1}{4}$, SW$\frac{1}{4}$NW$\frac{1}{4}$</u>	<u>12</u>	<u>3 S.</u>	<u>21 E.</u>			
9. Remarks (Pertaining to Use, etc.)

<u>SE$\frac{1}{4}$NW$\frac{1}{4}$ - lots 2, 3, 4 & 5</u>	<u>7</u>	<u>3 S.</u>	<u>22 E.</u>			
<u>Part of NW$\frac{1}{4}$ of</u>	<u>8</u>	<u>3 S.</u>	<u>22 E.</u>			
<u>all of</u>	<u>5</u>	<u>3 S.</u>	<u>22 E.</u>			
<u>Lots 2, 3, 5 & 6</u>	<u>4</u>	<u>3 S.</u>	<u>22 E.</u>			
10. Case No. SW $\frac{1}{4}$, S $\frac{1}{2}$ NW $\frac{1}{4}$ Date 33 Amt. Decreed: 2 S. 22 E. M. I. C. F. S.
11. To Whom Decreed Address
12. Name of Ditch Maximum Capacity (C. F. S.)
13. Date of Priority Purpose
14. Land Description of Place of Use as Decreed
15. Remarks (Present Use Status, etc.)

9. Remarks (Pertaining to Use, etc.)

And we do farther claim the right to change the point of diversion of said water at any time and to extend the flumes, piles, ditches and aqueducts for which said diversion is made, from time to time to any place other than where first used and to use the water for other useful purposes and beneficial purposes than that for which it was first appropriated, we also claim the rights of way for dikes and canals over and across the lands through the same and the right to enlarge and to alter the same from time to time and also all rights, easements, privileges and appurtenances.

2. Names of Appropriators:

Charles Temple et al; John Walsh, Charles R. Watkins, Andrew E. Parker, George R. Cummins, John W. Cummins, Stephen E. Wimsett, Sarah E. Wimsett, William W. Palmer and George C. Tilden.

1940 ϕ Land Ownership.

- 128 A - N $\frac{1}{2}$ NW $\frac{1}{4}$, lots 4 & 5, Sec. 10, T. 3 S., R. 21 E., Gerhard Waltermann, Columbus.
 160 A - NE $\frac{1}{4}$, Sec. 10, T. 3 S., R. 21 E. Douglas Annin, c/o L. B. Banks, Columbus.
 111 A - W $\frac{1}{2}$ NW $\frac{1}{4}$, NWSW, Sec. 11, T. 3 S., R. 21 E., Jacob Henry, Park City, Montana
 155 A - E $\frac{1}{2}$ NE $\frac{1}{4}$, Lot 1, Sec. 11, T. 3 S., R. 21 E., Charles & Alice Storer, Columbus
 E Frac lot 2, Sec. 11, T. 3 S., R. 21 E.
 E $\frac{1}{2}$ W $\frac{1}{2}$ NE $\frac{1}{4}$, Sec. 11, T. 3 S., R. 21 E.
 183.78 - E $\frac{1}{2}$ NW, NESW, W $\frac{1}{2}$ NWSE, Sec. 11, T. 3 S., R. 21 E. - Federal Land Bank
 W $\frac{1}{2}$ W $\frac{1}{2}$ NE $\frac{1}{4}$, Sec. 11, T. 3 S., R. 21 E.
 164 - SE $\frac{1}{2}$ NW $\frac{1}{4}$, Lot 2, 3, 4, 5 - Sec. 7, T. 3 S., R. 22 E. - R. W. Whipple, Fishtail.
 80 A - Lot 1 & 2, N $\frac{1}{2}$ NW, Sec. 8, T. 3 S., R. 22 E., Konrad Weschenfelder, Park City
 222 - Frac E $\frac{1}{2}$ NW, W $\frac{1}{2}$ NW, NWSW, Frac NESW, Frac SWSW, Sec. 5., T. 3 S., R. 22 E.
 Peter Yegen, Billings, Mont.
 105 A - Frac SWSW, Lot 5 & 6, Sec. 5, T. 3 S., R. 22 E.
 SE corner NESW, SW frac NESW, Sec. 5, T. 3 S., R. 22 E.
 Konrad Weschenfelder, Park City, Montana
 Acres? - Part of lot 2 & Frac of lot 3, Sec. 5, T. 3 S., R. 22 E., M. O. Rosden, Laurel
 40 A - Lot 1, Sec. 5, T. 3 S., R. 22 E. - Titus Mauk, Park City, Montana
 50.23 - Lot 7, NE corner SWSE, Sec. 5, T. 3 S., R. 22 E. - M. O. Rosden, Laurel
 99.77 - Lot 5 & 6, Frac SWNW, Sec. 4, T. 3 S., R. 22 E.
 S $\frac{1}{2}$ NE $\frac{1}{2}$ NW, Lot 2, Sec. 4, T. 3 S., R. 22 E.
 19.67 - Fracs. of lot 3, Sec. 4, T. 3 S., R. 22 E. - H. C. Crippen, Billings
 143 - S $\frac{1}{2}$ SW $\frac{1}{4}$, NESW, Sec. 33 - T. 2 S., R. 22 E.
 Frac NWSW, Frac SENW, Sec. 33, T. 2 S., R. 22 E.
 Frac SESW, Sec. 33, T. 2 S., R. 22 E. - H. C. Crippen, Billings, Montana
 68 - SWNW, Frac SENW - Sec. 33, T. 2 S., R. 22 E. - M. O. Raysden, Laurel, Montana



STATE OF MONTANA
STATE ENGINEERS OFFICE
Water Resources Survey

Form WR-1-1M-11-44
Code No. 5 E, 8 A
County Stillwater
T. 3 S. R. 22 E.

Name of Land Owner Frederick Weschenfelder Address Park City, Montana

Name of Operator _____ Address _____

Part A

TO BE FILED BY THOSE OBTAINING IRRIGATION WATER FROM
A DITCH COMPANY OR IRRIGATION DISTRICT

1. Water is delivered by: Yellowstone Ditch Company + Big Bellet Co.
Name of Ditch, Ditch Company or District supplying water
2. State the number of acres you irrigate under this system 105 Shares you hold 06
3. If you obtain water from more than one Company, give the number of shares, acres irrigated and the name of the Company under "Remarks". If you obtain water from a Ditch Company and also have a private system fill in both Part A and Part B.

Part B same as ditch basis.

TO BE FILED BY THOSE WHO HAVE A PRIVATE DITCH, PUMP OR IRRIGATION SYSTEM
or those who have a private water right under a Ditch Company

4. In what year was this land first irrigated? Date July Yellowstone Ditch Co.
5. Give the name of the original appropriator (first user): Charles Temple et al
6. Give the date appropriated Nov. 23-1891 Amount filed on: Miners Inches 3000 C. F. S.
7. State the total number of acres irrigated under this system: _____
8. Give the point of diversion: _____ $\frac{1}{4}$ _____ $\frac{1}{4}$ Section 5 Township 3 S. Range 21 E.

Part C

TO BE FILED BY ALL WATER USERS IN ADDITION TO PART A OR PART B

9. Source of Water: Yellowstone River
Name of stream or lake from which water is originally diverted
10. Water is obtained by: (Check one) Gravity ☒ Pumping _____ Other _____
11. What is the greatest number of acres you have irrigated? 105 Date _____
12. How many acres did you irrigate in 1944? (Crop and pasture) 105
13. State the total number of additional acres that could be irrigated by increasing the water supply, land leveling, etc. 12 This land is under what ditch? One ditch
14. How many acres of seeped land do you have which could be drained and put into production? _____
15. What is the condition of your irrigation system? Good
16. Is your water supply adequate? Yes ☒ No _____ Explain _____
17. REMARKS: _____

During high water in washing bank
1944 spent about 1000 dollars trying to
check washing of lands lost in spring 1944
OVER

NOTE: The foregoing questions apply only to irrigated land shown on this plat.

DESCRIPTION AND MAP OF FARM

18. Legal Description of this Farm Frac S $\frac{1}{2}$, Section 5 - Twp. 3 S., Rge. 22 E.

Frac NW $\frac{1}{4}$, Section 8 - Twp. 3 S., Rge. 22 E.



IRRIGATED LAND

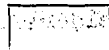

NON-IRRIGATED LAND

NORTH

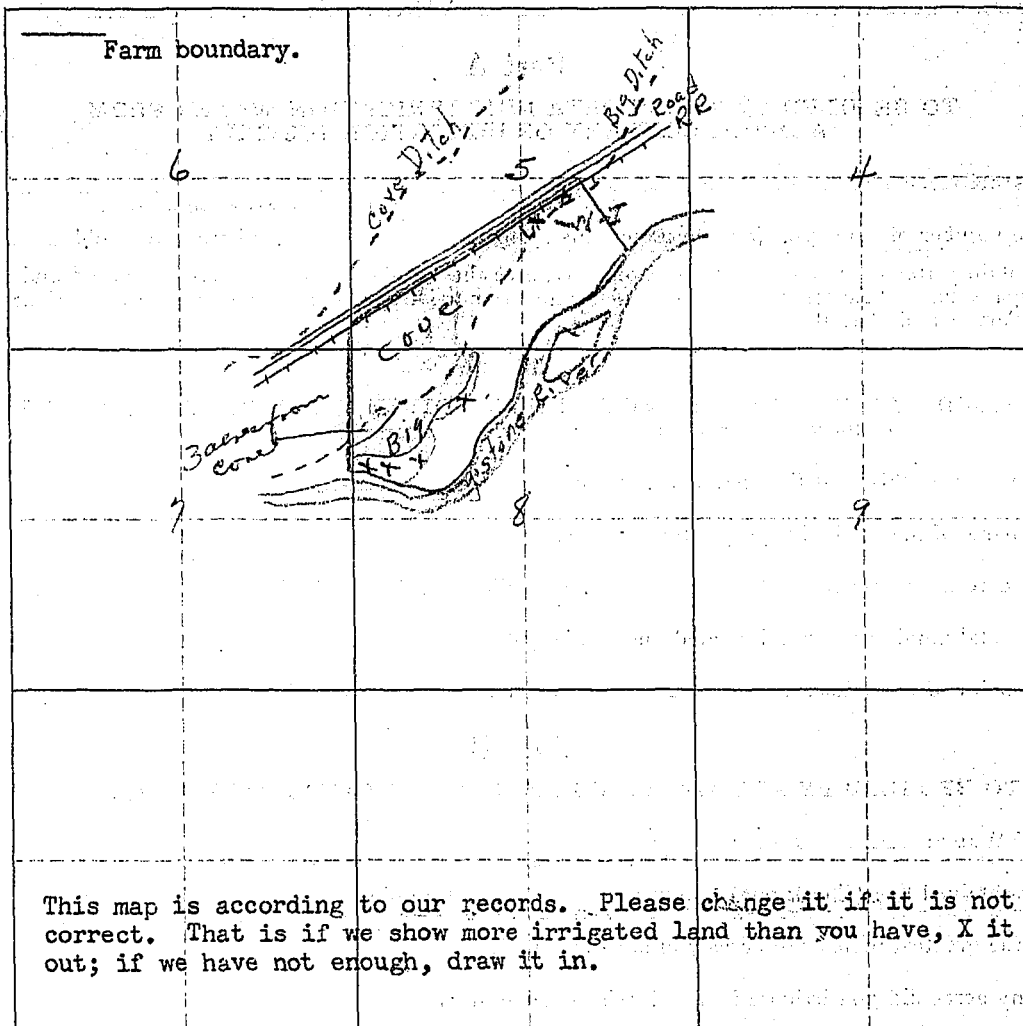

This map is according to our records. Please change it if it is not correct. That is if we show more irrigated land than you have, X it out; if we have not enough, draw it in.

19. If the above land is irrigated from more than one ditch please give the acreage under each ditch in 19A and indicate the location of the land irrigated from each on the above map.

19A. Ditch: Big Ditch Acres: 20

Ditch: Yellowstone Ditch Co. Acres: 85

Information supplied by:

Name: Fred W. Schenfelder Address: Pack City Date: Feb 7, 1945

REMARKS: _____

If you cannot answer all of the questions on this form answer as many as you can and return the form to us as soon as possible.

THURBER'S, HELLMAN

5-E
8-A

FORM SM-1

72

340-27 E

A STUDY OF MONTANA'S WATER RESOURCES

- County Stillwater Source of Information _____
1. Water User Frederick Weachenfelder Address Park City
2. Stream _____ Tributary to _____ Basin _____
3. Point of Diversion $\frac{1}{4}$ $\frac{1}{4}$ Section _____ Township _____ Range _____
4. Description of System _____
5. Type of Irrigation _____
6. Original Appropriator 644 Address _____
7. First Use: Year _____ Acres Irrigated _____
8. Maximum Use: Year _____ Acres Irrigated _____
9. Present Use: Year _____ Acres Irrigated _____
10. Last Use: Year _____ Why Abandoned _____
11. Condition of System _____
12. Land Description Sec 17, Sec 5-34 NW, Sec 8, T 340, R 12 E

Remarks: _____

Sec 17, Sec 5-34 NW, Sec 8
Sec 17, Sec 5-34 NW, Sec 8
55 AI-105 TA
Lot 1, 2, NW NW, Sec 8
50 AI 85 TA
340 27 E

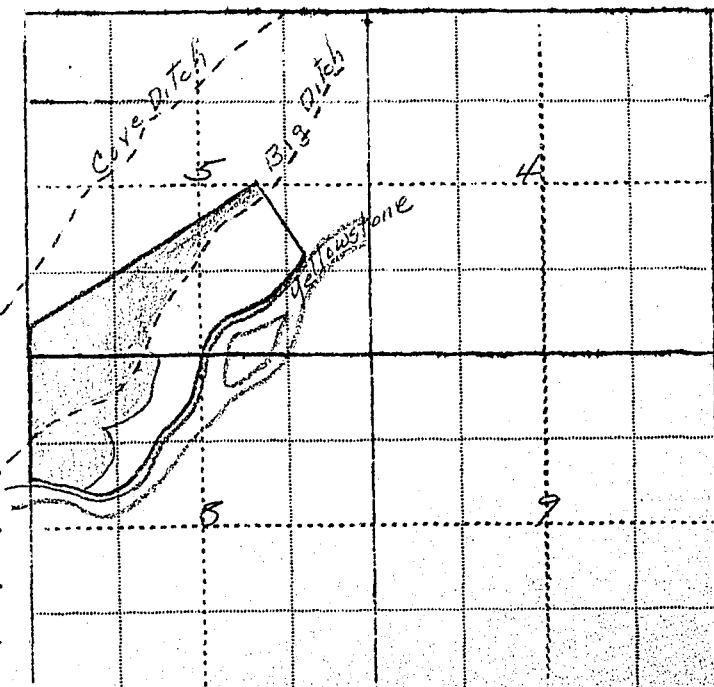

WITNESS: _____

Information by _____

Place _____

Our records show that you have an appropriation made by George R. Cummins, appropriated November 23, 1891 and filed November 24, 1891 from Yellowstone River for 3000 minors inches. Is this appropriation now in use?

1 Form Ap. 1—10M 8-

STATE ENGINEERS OFFICE
Water Resources Survey

Code No. 644

Notice of Appropriation

1. County Stillwater Book 2 Page 18 Record Misc.
2. Name of Appropriator Charles Temple et al Address not shown.
(See next page.)
3. Date Appropriated Nov. 23, 1891 Date Filed Nov. 24, 1891
Amount Appropriated, Miners Inches 3000 Cubic Feet per second
4. Name of Stream Yellowstone River Tributary Basin
5. Point of Diversion Water is diverted from a point upon its N bank about 230 feet from the center of the main track of the Northern Pacific Railway Company's Railroad & about Sec. Tw. Rge. Bank of Stream northerly.
300 feet west from the residence of E. S. Tutt, situated on lot 5, Sec. 5, 3 S., 21 E., and running thence in a general E direction to over & upon the above described land.
6. Purpose Irrigation, domestic and beneficial purposes.
7. Description of System By means of a dam and ditch; the said ditch is 108 inches in width on the bottom, thereof and 156 inches across the top, by 24 inches in depth.
8. Land Description of Intended Place of Use

Subdivision	Sec.	Tw.	Rge.	Tot. Acr.	1940 Owner	Address
<u>N$\frac{1}{2}$N$\frac{1}{2}$ - lots 4 & 5 - NE$\frac{1}{4}$</u>	<u>10</u>	<u>3 S.</u>	<u>21 E.</u>		<u>See next page.</u>	
<u>N$\frac{1}{2}$N$\frac{1}{2}$ - NE$\frac{1}{4}$SW$\frac{1}{4}$ - NE$\frac{1}{4}$, N$\frac{1}{2}$SE$\frac{1}{4}$</u>	<u>11</u>					
<u>NE$\frac{1}{4}$SW$\frac{1}{4}$, E$\frac{1}{2}$N$\frac{1}{2}$</u>	<u>11</u>	<u>3 S.</u>	<u>21 E.</u>			
<u>NW$\frac{1}{4}$NE$\frac{1}{4}$, NE$\frac{1}{4}$NE$\frac{1}{4}$, E$\frac{1}{2}$NW$\frac{1}{4}$, SW$\frac{1}{4}$NW$\frac{1}{4}$</u>	<u>12</u>	<u>3 S.</u>	<u>21 E.</u>			
9. Remarks (Pertaining to Use, etc.)

<u>SE$\frac{1}{4}$NW$\frac{1}{4}$ - lots 2, 3, 4 & 5</u>	<u>7</u>	<u>3 S.</u>	<u>22 E.</u>			
<u>Part of NW$\frac{1}{4}$ of</u>	<u>8</u>	<u>3 S.</u>	<u>22 E.</u>			
<u>All of</u>	<u>5</u>	<u>3 S.</u>	<u>22 E.</u>			
<u>Lots 2, 3, 5 & 6</u>	<u>4</u>	<u>Decree</u>	<u>22 E.</u>		<u>now in use.</u>	
10. Case No. SW $\frac{1}{4}$, S $\frac{1}{2}$ NW $\frac{1}{4}$ Date 33 Amt. Decreed: 2 S. M. L. C. F. S.
11. To Whom Decreed Address
12. Name of Ditch Maximum Capacity (C. F. S.)
13. Date of Priority Purpose
14. Land Description of Place of Use as Decreed
15. Remarks (Present Use Status, etc.)

9. Remarks (Pertaining to Use, etc.)

And we do further claim the right to change the point of diversion of said water at anytime and to extend the flumes, dikes, ditches and aqueducts for which said diversion is made, from time to time to any place other than where first used and to use the water for other useful purposes and beneficial purposes than that for which it was first appropriated, we also claim the rights of way for dikes and canals over and across the lands through the same and the right to enlarge and to alter the same from time to time and also all rights, easements, privileges and appurtenances.

2. Names of Appropriators:

Charles Temple et al; John Walsh, Charles R. Watkins, Andrew E. Parker, George R. Cummins, John W. Cummins, Stephen E. Wimssett, Sarah E. Wimssett, William W. Palmer and George C. Tilden.

1940 ϕ Land Ownership.

- 128 A - N $\frac{1}{2}$ NW $\frac{1}{4}$, lots 4 & 5, Sec. 10, T. 3 S., R. 21 E., Gerhard Waltermann, Columbus.
 160 A - NE $\frac{1}{4}$, Sec. 10, T. 3 S., R. 21 E. Douglas Annin, c/o L. B. Banks, Columbus.
 111 A - NW $\frac{1}{4}$, NWSW, Sec. 11, T. 3 S., R. 21 E., Jacob Henry, Park City, Montana
 155 A - ENE $\frac{1}{4}$, Lot 1, Sec. 11, T. 3 S., R. 21 E., Charles & Alice Storer, Columbus
 E Frac lot 2, Sec. 11, T. 3 S., R. 21 E.
 SW $\frac{1}{4}$, ENE $\frac{1}{4}$, Sec. 11, T. 3 S., R. 21 E.
 183.78 - E $\frac{1}{2}$ NW, NESW, ENE $\frac{1}{4}$, Sec. 11, T. 3 S., R. 21 E. - Federal Land Bank
 WNE $\frac{1}{4}$, Sec. 11, T. 3 S., R. 21 E.
 164 - SE $\frac{1}{4}$, Lot 2, 3, 4, 5 - Sec. 7, T. 3 S., R. 22 E. - R. W. Whipple, Fichtail.
 80 A - Lot 1 & 2, NWNW, Sec. 8, T. 3 S., R. 22 E., Konrad Weschenfelder, Park City
 222 - Frac E $\frac{1}{2}$ NW, W $\frac{1}{2}$ NW, NWSW, Frac NESW, Frac SWSW, Sec. 5, T. 3 S., R. 22 E.
 Peter Tegen, Billings, Mont.
 105 A - Frac SWSW, Lot 5 & 6, Sec. 5, T. 3 S., R. 22 E.
 SE corner NESW, SW frac NESW, Sec. 5, T. 3 S., R. 22 E.
 Konrad Weschenfelder, Park City, Montana
 Acres? - Part of lot 2 & Frac of lot 3, Sec. 5, T. 3 S., R. 22 E., M. O. Rosden, Laurel
 40 A - Lot 1, Sec. 5, T. 3 S., R. 22 E. - Titus Mauk, Park City, Montana
 50.23 - Lot 7, NE corner SWSW, Sec. 5, T. 3 S., R. 22 E. - M. O. Rosden, Laurel
 99.77 - Lot 5 & 6, Frac S $\frac{1}{2}$ NW, Sec. 4, T. 3 S., R. 22 E.
 S $\frac{1}{2}$ ENE $\frac{1}{4}$, Lot 2, Sec. 4, T. 3 S., R. 22 E.
 19.67 - Fracs. of lot 3, Sec. 4, T. 3 S., R. 22 E. - H. C. Crippen, Billings
 143 - S $\frac{1}{2}$ SW $\frac{1}{4}$, NESW, Sec. 33 - T. 2 S., R. 22 E.
 Frac NWSW, Frac SENE $\frac{1}{4}$, Sec. 33, T. 2 S., R. 22 E.
 Frac SESW, Sec. 33, T. 2 S., R. 22 E. - H. C. Crippen, Billings, Montana
 68 - S $\frac{1}{2}$ NW, Frac SENE $\frac{1}{4}$ - Sec. 33, T. 2 S., R. 22 E. - M. O. Raysden, Laurel, Montana

5-B

FORM SM-1

2859

340-22E

240-23E

240-24E

A STUDY OF MONTANA'S WATER RESOURCES

- County Stillwater Source of Information 557
1. Water User Walter Williams Address Park City
2. Stream _____ Tributary to _____ Basin _____
3. Point of Diversion $\frac{1}{4}$ $\frac{1}{4}$ Section _____ Township _____ Range _____
4. Description of System _____
5. Type of Irrigation _____
6. Original Appropriator 644 Address _____
7. First Use: Year _____ Acres Irrigated _____
8. Maximum Use: Year _____ Acres Irrigated _____
9. Present Use: Year _____ Acres Irrigated _____
10. Last Use: Year _____ Why Abandoned _____
11. Condition of System _____
12. Land Description Trac 11th, Sec 5, T 340, R 22 E

Remarks:

no record yet 340-22

see #28 to BWS, for others

Map

40

400 27

filed in

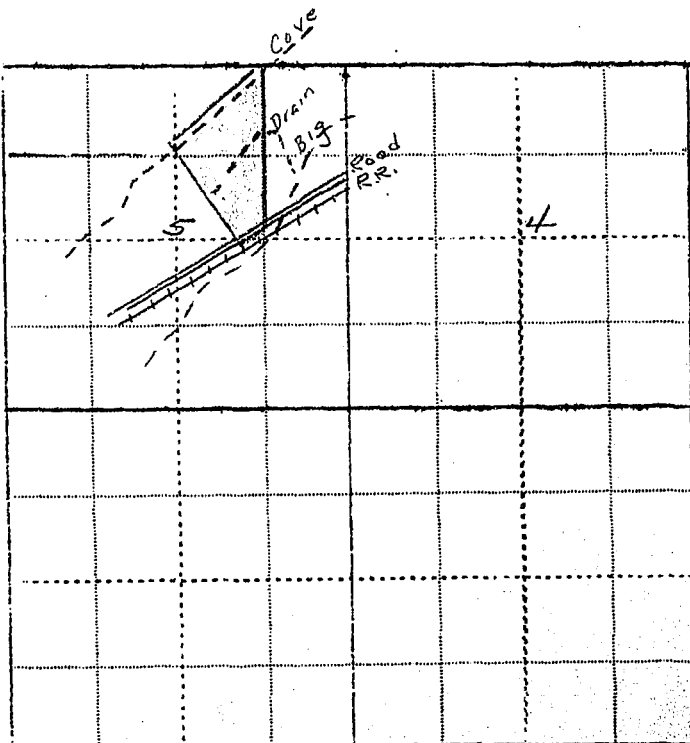

WITNESS:

Information by _____

Place _____

Our records show that you have an appropriation made by George R. Cummins, appropriated November 23, 1891 and filed November 24, 1891 from Yellowstone River for 3000 miners inches. Is this appropriation now in use?

1 Form Ap. 1-10M 8-

STATE ENGINEERS OFFICE
Water Resources Survey

Notice of Appropriation

C. F. S. 644

1. County Stillwater Book 2 Page 18 Record Misc.
2. Name of Appropriator Charles Temple et al Address not shown.
(See next page.)
3. Date Appropriated Nov. 23, 1891 Date Filed Nov. 24, 1891
Amount Appropriated, Miners Inches 3000, Cubic Feet per second _____
4. Name of Stream Yellowstone River Tributary _____ Basin _____
5. Point of Diversion Water is diverted from a point upon its northerly bank about 230 feet from the center of the main track of the N P Ry Co.'s Railroad & about 300 feet W from the residence of E. S. Tutt, situated on lot 5, Sec. 5, 3 S., 21 E. & running thence in a Sec. _____ Twp. _____ Rge. _____ Bank of Stream northerly. general easterly direction to and over and upon the above described lands.
6. Purpose Irrigation, domestic and beneficial purposes.
7. Description of System By means of a dam and ditch; the said ditch is 108 inches in width on the bottom, thereof and 156 inches across the top, by 24 inches in depth.
8. Land Description of Intended Place of Use

Subdivision	Sec.	Twp.	Rge.	Tot. Acr.	1940 Owner	Address
<u>N$\frac{1}{2}$NW$\frac{1}{4}$ - lots 4 & 5 - NE$\frac{1}{4}$</u>	<u>10</u>	<u>3 S.</u>	<u>21 E.</u>		<u>See next page.</u>	
<u>W$\frac{1}{2}$NW$\frac{1}{4}$ - NW$\frac{1}{4}$SW$\frac{1}{4}$ - NE$\frac{1}{4}$ - N$\frac{1}{2}$SE$\frac{1}{4}$</u>	<u>11</u>					
<u>NE$\frac{1}{4}$SW$\frac{1}{4}$ - E$\frac{1}{2}$NW$\frac{1}{4}$</u>	<u>11</u>	<u>3 S.</u>	<u>21 E.</u>			
<u>NW$\frac{1}{4}$NE$\frac{1}{4}$ - NE$\frac{1}{4}$NE$\frac{1}{4}$ - E$\frac{1}{2}$NW$\frac{1}{4}$ - SW$\frac{1}{4}$NW$\frac{1}{4}$</u>	<u>12</u>	<u>3 S.</u>	<u>21 E.</u>			
9. ~~Remarks (Pertaining to Use, etc.)~~

<u>SE$\frac{1}{4}$NW$\frac{1}{4}$ - lots 2, 3, 4 & 5</u>	<u>7</u>	<u>3 S.</u>	<u>22 E.</u>			
<u>Part of NW$\frac{1}{4}$ of</u>	<u>8</u>	<u>3 S.</u>	<u>22 E.</u>			
<u>All of</u>	<u>5</u>	<u>3 S.</u>	<u>22 E.</u>			
<u>Lots 2, 3, 4 & 6</u>	<u>4</u>	<u>3 S.</u>	<u>22 E.</u>			
<u>SW$\frac{1}{4}$ - S$\frac{1}{2}$NW$\frac{1}{4}$</u>	<u>33</u>	<u>2 S.</u>	<u>22 E.</u>			
10. Case No. _____ Date _____ Amt. Decreed: M. I. _____ C. F. S. _____
11. To Whom Decreed _____ Address _____
12. Name of Ditch _____ Maximum Capacity (C. F. S.) _____
13. Date of Priority _____ Purpose _____
14. Land Description of Place of Use as Decreed _____
15. Remarks (Present Use Status, etc.) _____

Code No. 644

9. Remarks (Pertaining to Use, etc.)

And we do further claim the right to change the point of diversion of said water at anytime and to extend the flumes, piles, ditches and aqueducts for which said diversion is made, from time to time to any place other than where first used and to use the water for other useful purposes and beneficial purposes than that for which it was first appropriated, we also claim the rights of way for dikes and canals over and across the lands through the same and the right to enlarge and to alter the same from time to time and also all rights, easements, privileges and appurtenances.

2. Names of appropriators:

Charles Temple et al; John Walsh, Charles R. Watkins, Andrew E. Parker, George R. Cummins, John W. Cummins, Stephen E. Wimsett, Sarah E. Wimsett, William W. Palmer and George C. Tilden.

1940 Land Ownership.

128 acres - $N\frac{1}{2}NW\frac{1}{4}$ - Lots 4 & 5, Sec. 10, Twp. 3 S., Rge. 21 E., Bernhard Waltermann, Columbus, Montana

160 A - $NE\frac{1}{4}$, Sec. 10, T. 3 S., R. 21 E., Douglas Annin, c/o L. B. Banks, Columbus.

111 A - $W\frac{1}{2}NW\frac{1}{4}$, NWSW, Sec. 11, T. 3 S., R. 21 E., Jacob Henry, Park City, Montana

155 A - $E\frac{1}{2}NE\frac{1}{4}$, Lot 1, Sec. 11, Twp. 3 S., Rge. 21 E., Charles & Alice Storer, Columbus
E Frac Lot 2, Sec. 11, T. 3 S., Rge. 21 E.

$E\frac{1}{2}W\frac{1}{2}NE\frac{1}{4}$, Sec. 11, T. 3 S., Rge. 21 E.

183.78 - $E\frac{1}{2}NW$, NESW, $W\frac{1}{2}NWSE$, Sec. 11, Twp. 3 S., R. 21 E. - Federal Land Bank

$W\frac{1}{2}W\frac{1}{2}NE\frac{1}{4}$, Sec. 11, T. 3 S., Rge. 21 E.

164 - $SENW\frac{1}{4}$, Lot 2, 3, 4, 5 - Sec. 7, T. 3 S., R. 22 E. - R. W. Whipple, Fishtail

80 A - Lot 1 & 2, NWNW - Sec. 8, T. 3 S., R. 22 E., Konrad Weschenfelder, Park City

222 - Frac $E\frac{1}{2}NW$ - $W\frac{1}{2}NW$, NWSW, Frac NESW, Frac SWSW, Sec. 5, T. 3 S., R. 22 E.

Peter Yegen, Billings.

105 A - Frac SWSW, Lot 5 & 6, Sec. 5, T. 3 S., R. 22 E.

SE corner NESW, SW frac NESW, Sec. 5 - T. 3 S., R. 22 E.

Konrad Weschenfelder, Park City, Montana

Acres? - Part of Lot 2 & Frac of lot 3, Sec. 5, T. 3 S., R. 22 E.

M. O. Rosden, Laurel, Montana

40 A - Lot 1, Sec. 5, Twp. 3 S., Rge. 22 E., Titus Mauk, Park City, Montana

50.23 A - Lot 7, NE corner SWSE, Sec. 5, T. 3 S., R. 22 E. - M. O. Rosden, Laurel,

99.77 - Lot 5 & 6, Frac SWNW, Sec. 4, T. 3 S., R. 22 E.

$S\frac{1}{2}NENW$, Lot 2, Sec. 4, T. 3 S., R. 22 E.

19.67 - Fracs. of lot 3, Sec. 4, T. 3 S., R. 22 E. - H. C. Crippen, Billings

143 - $S\frac{1}{2}SW\frac{1}{4}$, NESW, Sec. 33 - T. 2 S., R. 22 E.

Frac NWSW, Frac SENW, Sec. 33, T. 2 S., R. 22 E.

Frac SESW, Sec. 33, T. 2 S., R. 22 E. - H. C. Crippen, Billings, Montana

68 - SWNW, Frac SENW - Sec. 33, T. 2 S., R. 22 E. - M. O. Raysden, Laurel, Montana

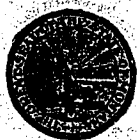

STATE OF MONTANA

STATE ENGINEERS OFFICE

Water Resources Survey

Code No. 6 B, 7 B

County Stillwater

T. 3 S. R. 22 E.

Name of Land Owner: Elden George WimsettAddress ColumbusName of Operator: George T. WimsettAddress Columbus

Part A

TO BE FILED BY THOSE OBTAINING IRRIGATION WATER FROM
A DITCH COMPANY OR IRRIGATION DISTRICT

1. Water is delivered by: Yellowstone Ditch Co. (Upper Cone)
Name of Ditch, Ditch Company or District supplying water
2. State the number of acres you irrigate under this system. Shares you hold 13
3. If you obtain water from more than one Company, give the number of shares, acres irrigated and the name of the Company under "Remarks". If you obtain water from a Ditch Company and also have a private system fill in both Part A and Part B.

Part B same as Yellowstone DitchTO BE FILED BY THOSE WHO HAVE A PRIVATE DITCH, PUMP OR IRRIGATION SYSTEM
or those who have a private water right under a Ditch Company

4. In what year was this land first irrigated? Date _____
5. Give the name of the original appropriator (first user): George Commings et al
6. Give the date appropriated Nov 23, 1891 Amount filed on: Miners Inches 3000 C. F. S. _____
7. State the total number of acres irrigated under this system: for Upper Yellowstone Ditch Co.
8. Give the point of diversion: _____ $\frac{1}{4}$ Section 5 Township 3 S Range 21 E

Part C

TO BE FILED BY ALL WATER USERS IN ADDITION TO PART A OR PART B

9. Source of Water: Yellowstone River
Name of stream or lake from which water is originally diverted
10. Water is obtained by: (Check one) Gravity ☒ Pumping _____ Other _____
11. What is the greatest number of acres you have irrigated? 155 Date 1943
12. How many acres did you irrigate in 1944? (Crop and pasture) 125
13. State the total number of additional acres that could be irrigated by increasing the water supply, land leveling, etc. 30 This land is under what ditch? same big building flume
14. How many acres of seeped land do you have which could be drained and put into production? _____
15. What is the condition of your irrigation system? Good
16. Is your water supply adequate? Yes ☒ No _____ Explain _____
17. REMARKS: _____

Flume is out across the Big ditch so have not irrigated all of the land but can any time I put new flume in.

OVER

NOTE: The foregoing questions apply only to irrigated land shown on this plat.

DESCRIPTION AND MAP OF FARM

18. Legal Description of this Farm W $\frac{1}{2}$ W $\frac{1}{2}$, NE NW $\frac{1}{4}$, SE SW $\frac{1}{4}$, Section 6 - Twp. 3 S., Rge. 22 E.

Lots 1, 2, 3, 4, E $\frac{1}{2}$ NW $\frac{1}{4}$, Section 7 - Twp. 3 S., Rge. 22 E.

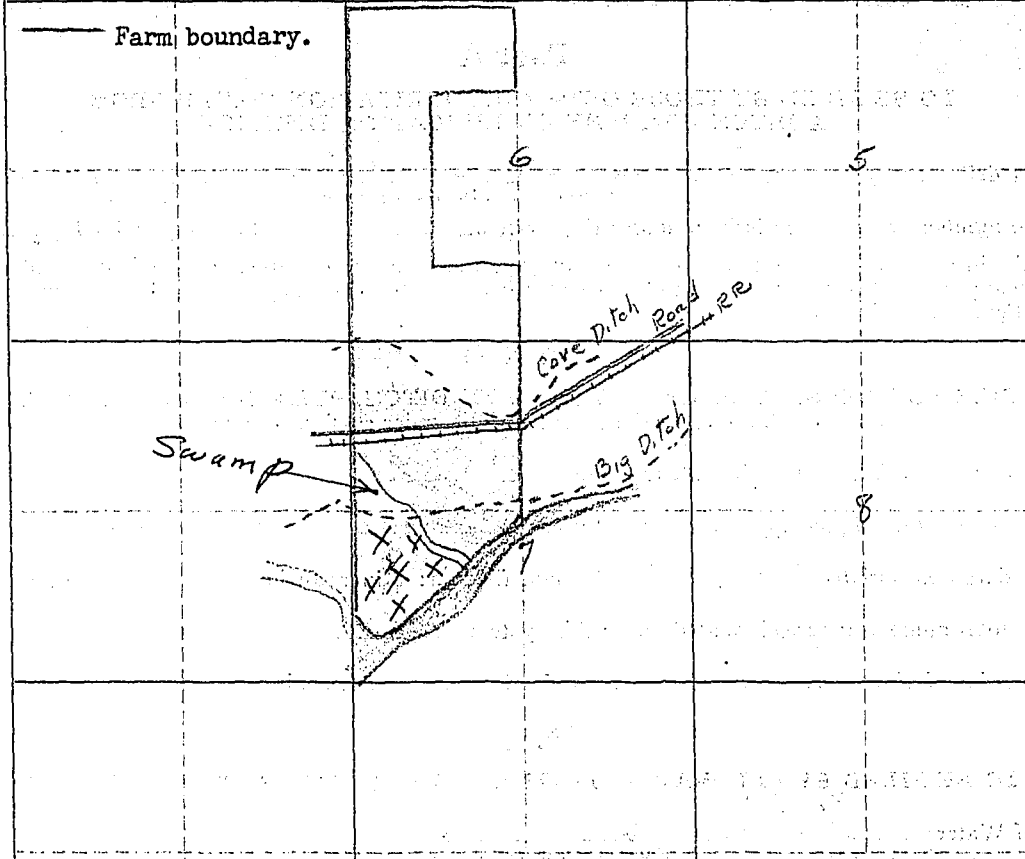
	IRRIGATED LAND	NON-IRRIGATED LAND
 NORTH		
<p>This map is according to our records. Please change it if it is not correct. That is if we show more irrigated land than you have, X it out; if we have not enough, draw it in.</p>		

19. If the above land is irrigated from more than one ditch please give the acreage under each ditch in 19A and indicate the location of the land irrigated from each on the above map.

19A. Ditch: Yellowstone Ditch Company Acres: 125
Ditch: _____ Acres: _____

Information supplied by:

Name: George W. Wisnietto Address: Columbus Date: Jan 23-1945

REMARKS:

None irrigated from Big Ditch

If you cannot answer all of the questions on this form answer as many as you can and return the form to us as soon as possible.

THURBER'S, HELENA

Our records show that you have an appropriation made by George R. Cummins, appropriated November 23, 1891 and filed November 24, 1891 from Yellowstone River for 3000 minors inches. Is this appropriation now in use?

6-B
7-B

FORM SM-1

A STUDY OF MONTANA'S WATER RESOURCES

County Stillwater Source of Information 615 A
1. Water User George Nimsett Address Columbus
2. Stream _____ Tributary to _____ Basin _____
3. Point of Diversion $\frac{1}{4}$ $\frac{1}{4}$ Section _____ Township _____ Range _____
4. Description of System _____
5. Type of Irrigation _____
6. Original Appropriator 644 Address _____
7. First Use: Year _____ Acres Irrigated _____
8. Maximum Use: Year _____ Acres Irrigated _____
9. Present Use: Year _____ Acres Irrigated _____
10. Last Use: Year _____ Why Abandoned _____
11. Condition of System _____
12. Land Description W¹W¹, NE NW¹, SE NW¹, Sec 6, T 340, R 228

Remarks:

lots 1, 2, 3, 4, E² NW¹, Sec 7
48 A I - 208 T F. 320 228

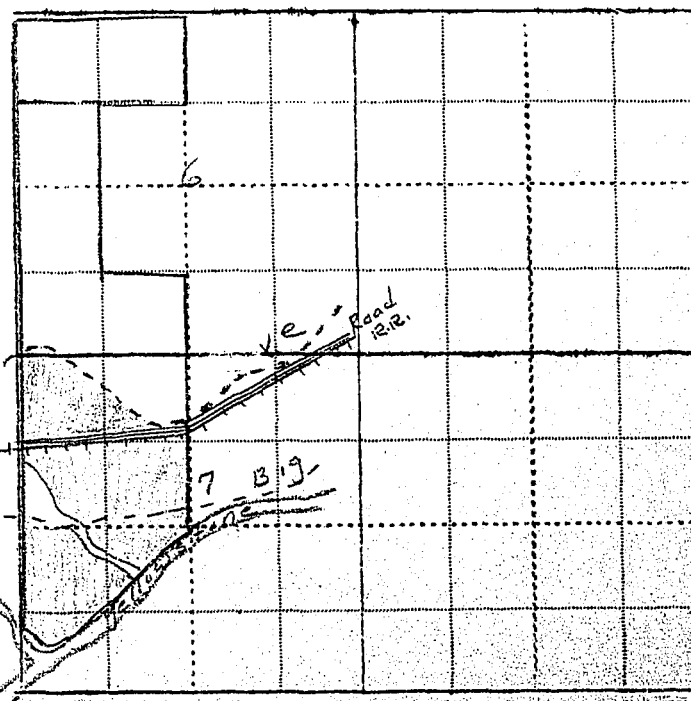

WITNESS:

Information by

Place

STATE ENGINEERS OFFICE
Water Resources Survey

Code No. 644

Notice of Appropriation

1. County Stillwater Book 2 Page 18 Record Misc.
2. Name of Appropriator Charles Temple et al Address not shown.
(See next page.)
3. Date Appropriated Nov. 23, 1891 Date Filed Nov. 24, 1891
Amount Appropriated, Miners Inches 3000, Cubic Feet per second _____
4. Name of Stream Yellowstone River Tributary _____ Basin _____
5. Point of Diversion Water is diverted from a point upon its northerly bank about 230 feet from the center of the main track of the N P Ry Co.'s Railroad & about 300 feet W from the residence of E. S. Tutt, situated on lot 5, Sec. 5, 3 S., 21 E. & running thence in a Sec. _____ Twp. _____ Rge. _____ Bank of Stream northerly.
general easterly direction to and over and upon the above described lands.
6. Purpose Irrigation, domestic and beneficial purposes.
7. Description of System By means of a dam and ditch; the said ditch is 108 inches in width on the bottom, thereof and 156 inches across the top, by 24 inches in depth.
8. Land Description of Intended Place of Use.
- | Subdivision | Sec. | Twp. | Rge. | Tot. Acr. | 1940 Owner | Address |
|---------------------------------------------------------------------------------------------------------------------------------------------------------------------------------------------------------------------------------|-----------|-------------|--------------|-----------|-----------------------|---------|
| <u>N$\frac{1}{2}$NW$\frac{1}{4}$ - lots 4 & 5 - NE$\frac{1}{4}$</u> | <u>10</u> | <u>3 S.</u> | <u>21 E.</u> | | <u>See next page.</u> | |
| <u>W$\frac{1}{2}$NW$\frac{1}{4}$ - NW$\frac{1}{4}$SW$\frac{1}{4}$ - NE$\frac{1}{4}$ - N$\frac{1}{2}$SE$\frac{1}{4}$</u> | <u>11</u> | | | | | |
| <u>NE$\frac{1}{4}$SW$\frac{1}{4}$ - E$\frac{1}{2}$NW$\frac{1}{4}$</u> | <u>11</u> | <u>3 S.</u> | <u>21 E.</u> | | | |
| <u>NW$\frac{1}{4}$NE$\frac{1}{4}$ - NE$\frac{1}{4}$NE$\frac{1}{4}$ - E$\frac{1}{2}$NW$\frac{1}{4}$ - SW$\frac{1}{4}$NW$\frac{1}{4}$</u> | <u>12</u> | <u>3 S.</u> | <u>21 E.</u> | | | |
9. Remarks (Pertaining to Use, etc.)
- | | | | | | | |
|-----------------------------------------------------------------------------------------|-----------|-------------|--------------|--|--|--|
| <u>SE$\frac{1}{4}$NW$\frac{1}{4}$ - lots 2, 3, 4 & 5</u> | <u>7</u> | <u>3 S.</u> | <u>22 E.</u> | | | |
| <u>Part of NW$\frac{1}{4}$ of</u> | <u>8</u> | <u>3 S.</u> | <u>22 E.</u> | | | |
| <u>All of</u> | <u>5</u> | <u>3 S.</u> | <u>22 E.</u> | | | |
| <u>Lots 2, 3, 4 & 6</u> | <u>4</u> | <u>3 S.</u> | <u>22 E.</u> | | | |
| <u>SW$\frac{1}{4}$ - S$\frac{1}{2}$NW$\frac{1}{4}$</u> | <u>33</u> | <u>2 S.</u> | <u>22 E.</u> | | | |
10. Case No. _____ Date _____ Amt. Decreed: M. I. _____ C. F. S. _____
11. To Whom Decreed _____ Address _____
12. Name of Ditch _____ Maximum Capacity (C. F. S.) _____
13. Date of Priority _____ Purpose _____
14. Land Description of Place of Use as Decreed _____
15. Remarks (Present Use Status, etc.) _____

Decree

now in use

9. Remarks (Pertaining to Use, etc.)

And we do further claim the right to change the point of diversion of said water at anytime and to extend the flumes, piles, ditches and aqueducts for which said diversion is made, from time to time to any place other than where first used and to use the water for other useful purposes and beneficial purposes than that for which it was first appropriated, we also claim the rights of way for dikes and canals over and across the lands through the same and the right to enlarge and to alter the same from time to time and also all rights, easements, privileges and appurtenances.

2. Names of appropriators:

Charles Temple et al; John Walsh, Charles R. Watkins, Andrew E. Parker, George R. Cummins, John W. Cummins, Stephen E. Wimssett, Sarah E. Wimssett, William W. Palmer and George C. Tilden.

1940 Land Ownership.

- 128 acres - $N\frac{1}{2}NW\frac{1}{4}$ - Lots 4 & 5, Sec. 10, Twp. 3 S., Rge. 21 E., Gerhard Waltermann, Columbus, Montana
- 160 A - $NE\frac{1}{4}$, Sec. 10, T. 3 S., R. 21 E., Douglas Annin, c/o L. B. Banks, Columbus.
- 111 A - $W\frac{1}{2}NW\frac{1}{4}$, NWSW, Sec. 11, T. 3 S., R. 21 E., Jacob Henry, Park City, Montana
- 155 A - $E\frac{1}{2}NE\frac{1}{4}$, Lot 1, Sec. 11, Twp. 3 S., Rge. 21 E., Charles & Alice Storer, Columbus
- E Frac Lot 2, Sec. 11, T. 3 S., Rge. 21 E.
- $E\frac{1}{2}W\frac{1}{2}NE\frac{1}{4}$, Sec. 11, T. 3 S., Rge. 21 E.
- 163.78 - $E\frac{1}{2}NW\frac{1}{4}$, NESW, $W\frac{1}{2}NWSE$, Sec. 11, Twp. 3 S., R. 21 E. - Federal Land Bank
- $W\frac{1}{2}W\frac{1}{2}NE\frac{1}{4}$, Sec. 11, T. 3 S., Rge. 21 E.
- 164 - $SE\frac{1}{2}NW\frac{1}{4}$, Lot 2, 3, 4, 5 - Sec. 7, T. 3 S., R. 22 E. - R. W. Whipple, Fishtail
- 80 A - Lot 1 & 2, NWNW - Sec. 8, T. 3 S., R. 22 E., Konrad Weschenfelder, Park City
- 222 - Frac $E\frac{1}{2}NW\frac{1}{4}$ - $W\frac{1}{2}NW$, NWSW, Frac NESW, Frac SWSW, Sec. 5, T. 3 S., R. 22 E.
- Peter Yegen, Billings.
- 105 A - Frac SWSW, Lot 5 & 6, Sec. 5, T. 3 S., R. 22 E.
- SE corner NESW, SW frac NESW, Sec. 5 - T. 3 S., R. 22 E.
- Konrad Weschenfelder, Park City, Montana
- Acres? - Part of Lot 2 & Frac of lot 3, Sec. 5, T. 3 S., R. 22 E.
- M. O. Rosden, Laurel, Montana
- 40 A - Lot 1, Sec. 5, Twp. 3 S., Rge. 22 E., Titus Mauk, Park City, Montana
- 50.23 A - Lot 7, NE corner $SWSE$, Sec. 5, T. 3 S., R. 22 E. - M. O. Rosden, Laurel,
- 99.77 - Lot 5 & 6, Frac SWNW, Sec. 4, T. 3 S., R. 22 E.
- $S\frac{1}{2}NENW$, Lot 2, Sec. 4, T. 3 S., R. 22 E.
- 19.67 - Fracs. of lot 3, Sec. 4, T. 3 S., R. 22 E. - H. C. Crippen, Billings
- 143 - $S\frac{1}{2}SW\frac{1}{4}$, NESW, Sec. 33 - T. 2 S., R. 22 E.
- Frac NWSW, Frac $SE\frac{1}{2}NW$, Sec. 33, T. 2 S., R. 22 E.
- Frac $SE\frac{1}{2}SW$, Sec. 33, T. 2 S., R. 22 E. - H. C. Crippen, Billings, Montana
- 68 - SWNW, Frac $SE\frac{1}{2}NW$ - Sec. 33, T. 2 S., R. 22 E. - M. O. Raysden, Laurel, Montana



STATE OF MONTANA

Form WR-1-1M-11-44
Code No. 5 D - 60

STATE ENGINEERS OFFICE

County Stillwater

Water Resources Survey

T 3 S. R 22 E.

Name of Land Owner Peter Yegen, Jr.

Address Billings, Montana

Name of Operator Solomon Harding

Address Park City, Montana

Part A

TO BE FILED BY THOSE OBTAINING IRRIGATION WATER FROM
A DITCH COMPANY OR IRRIGATION DISTRICT

1. Water is delivered by: Cove Irrigation District to Yellowstone Ditch Co
Name of Ditch, Ditch Company or District supplying water
2. State the number of acres you irrigate under this system 86 Shares you hold 18.43
3. If you obtain water from more than one Company, give the number of shares, acres irrigated and the name of the Company under "Remarks". If you obtain water from a Ditch Company and also have a private system fill in both Part A and Part B.

Part B

TO BE FILED BY THOSE WHO HAVE A PRIVATE DITCH, PUMP OR IRRIGATION SYSTEM
or those who have a private water right under a Ditch Company

4. In what year was this land first irrigated? Date _____
5. Give the name of the original appropriator (first user): Yellowstone Ditch Co Charles Temple et al
6. Give the date appropriated Nov. 23-1891 Amount filed on: Miners Inches 3000 C. F. S. _____
7. State the total number of acres irrigated under this system: _____
8. Give the point of diversion: 1/4 Section 5 Township 3 S Range 21 E

Part C

TO BE FILED BY ALL WATER USERS IN ADDITION TO PART A OR PART B

9. Source of Water: _____
Name of stream or lake from which water is originally diverted
10. Water is obtained by: (Check one) Gravity ☒ Pumping _____ Other _____
11. What is the greatest number of acres you have irrigated? 86 Date 1944
12. How many acres did you irrigate in 1944? (Crop and pasture) 86
13. State the total number of additional acres that could be irrigated by increasing the water supply, land leveling, etc. _____ This land is under what ditch? None
14. How many acres of seeped land do you have which could be drained and put into production? None
15. What is the condition of your irrigation system? Good
16. Is your water supply adequate? Yes ☒ No _____ Explain _____
17. REMARKS: If there is anything I have overlooked please call me at 3245.

OVER

NOTE: The foregoing questions apply only to irrigated land shown on this plat.

DESCRIPTION AND MAP OF FARM

18. Legal Description of this Farm Frac. Section 5 - Twp. 3 S., Rge. 22 E.

IRRIGATED LAND **NON-IRRIGATED LAND**

— Farm boundary.

This map is according to our records. Please change it if it is not correct. That is if we show more irrigated land than you have, X it out; if we have not enough, draw it in.

NORTH

19. If the above land is irrigated from more than one ditch please give the acreage under each ditch in 19A and indicate the location of the land irrigated from each on the above map.

19A. Ditch: Yellowstone Ditch Co - which now obtains its Acres: 86

Ditch: water from the Cove Irrigation District - Acres:

Information supplied by:

Name: Phil Geary Jr. Address: Box 959, Billings Date: Jan. 27, 1945

REMARKS: The Yellowstone Ditch Co is one of the oldest in the Yellowstone Valley - a contract was made Jan 25 1906, whereby the Cove Irrigation District provides us with water.

If you cannot answer all of the questions on this form answer as many as you can and return the form to us as soon as possible.

THURBER'S - HELEN

STATE ENGINEERS OFFICE
Water Resources Survey

Code No. 644

Notice of Appropriation

1. County Stillwater Book 2 Page 18 Record Misc.
2. Name of Appropriator Charles Temple et al Address not shown
(See next page.)
3. Date Appropriated Nov. 23, 1891 Date Filed Nov. 24, 1891
Amount Appropriated, Miners Inches 3000, Cubic Feet per second _____
4. Name of Stream Yellowstone River Tributary _____ Basin _____
5. Point of Diversion Water is diverted from a point upon its northerly bank about 230 feet from the center of the main track of the N. P. Ry. Co.'s Railroad & about 300 feet W from the residence of E. S. Tutt, situated on lot 5, Sec. 5, 3 S., 21 E. & running thence in a Sec. Twp. Rge. Bank of Stream northerly.
general easterly direction to and over and upon the above described lands.
6. Purpose Irrigation, domestic and beneficial purposes.
7. Description of System By means of a dam and ditch; the said ditch is 108 inches in width on the bottom, thereof and 156 inches across the top, by 24 inches in depth.
8. Land Description of Intended Place of Use
- | Subdivision | Sec. | Twp. | Rge. | Tot. Acr. | 1940 Owner | Address |
|-----------------------------------------------------------------------------------------------------------------------------------------------------------------------------------|-----------|-------------|--------------|---------------|-----------------------|---------|
| <u>N¹/₄ - lots 4 & 5 - NE¹/₄</u> | <u>10</u> | <u>3 S.</u> | <u>21 E.</u> | | <u>See next page.</u> | |
| <u>N¹/₄ - NW¹/₄ - NE¹/₄ - N¹/₂ SE¹/₄</u> | <u>11</u> | | | | | |
| <u>NE¹/₄ SW¹/₄ - E¹/₂ NW¹/₄</u> | <u>11</u> | <u>3 S.</u> | <u>21 E.</u> | | | |
| <u>NE¹/₄ NE¹/₄ - E¹/₂ NW¹/₄ - SW¹/₄ NW¹/₄</u> | <u>12</u> | <u>3 S.</u> | <u>21 E.</u> | | | |
| <u>SE¹/₄ NW¹/₄ - lots 2, 3, 4 & 5</u> | <u>7</u> | <u>3 S.</u> | <u>22 E.</u> | | | |
| <u>Part of NW¹/₄ of</u> | <u>8</u> | <u>3 S.</u> | <u>22 E.</u> | | | |
| <u>All of</u> | <u>5</u> | <u>3 S.</u> | <u>22 E.</u> | | | |
| <u>Lots 2, 3, 4 & 6</u> | <u>4</u> | <u>3 S.</u> | <u>22 E.</u> | | | |
| | | | | Decree | | |
| | <u>33</u> | <u>2 S.</u> | <u>22 E.</u> | | | |
9. Remarks (Pertaining to Use, etc.) now in use.
10. Case No. SW¹/₄ - SE¹/₄ NW¹/₄ Date _____ Amt. Decreed 33 M. I. _____ C. F. S. _____
11. To Whom Decreed _____ Address _____
12. Name of Ditch _____ Maximum Capacity (C. F. S.) _____
13. Date of Priority _____ Purpose _____
14. Land Description of Place of Use as Decreed _____
15. Remarks (Present Use Status, etc.) _____

9. Remarks (Pertaining to Use, etc.)

And we do further claim the right to change the point of diversion of said water at anytime and to extend the flumes, piles, ditches and aqueducts for which said diversion is made, from time to time to any place other than where first used and to use the water for other useful purposes and beneficial purposes than that for which it was first appropriated, we also claim the rights of way for dikes and canals over and across the lands through the same and the right to enlarge and to alter the same from time to time and also all rights, easements, privileges and appurtenances.

2. Names of appropriators:

Charles Temple et al; John Walsh, Charles R. Watkins, Andrew E. Parker, George R. Cummins, John W. Cummins, Stephen E. Wimsatt, Sarah E. Wimsatt, William W. Palmer and George C. Tilden.

1940 Land Ownership.

128 acres - N $\frac{1}{2}$ NW $\frac{1}{4}$ - Lots 4 & 5, Sec. 10, Twp. 3 S., Rge. 21 E., Gerhard Waltermann, Columbus, Montana

160 A - NE $\frac{1}{4}$, Sec. 10, T. 3 S., R. 21 E., Douglas Annin, c/o L. B. Banks, Columbus.

111 A - W $\frac{1}{2}$ NW $\frac{1}{4}$, NWSW, Sec. 11, T. 3 S., R. 21 E., Jacob Henry, Park City, Montana

155 A - E $\frac{1}{2}$ NE $\frac{1}{4}$, Lot 1, Sec. 11, Twp. 3 S., Rge. 21 E., Charles & Alice Storer, Columbus

E $\frac{1}{2}$ Frac Lot 2, Sec. 11, T. 3 S., Rge. 21 E.

E $\frac{1}{2}$ W $\frac{1}{2}$ NE $\frac{1}{4}$, Sec. 11, T. 3 S., Rge. 21 E.

183.78 - E $\frac{1}{2}$ SW, NESW, W $\frac{1}{2}$ NWSE, Sec. 11, Twp. 3 S., R. 21 E. - Federal Land Bank

W $\frac{1}{2}$ W $\frac{1}{2}$ NE $\frac{1}{4}$, Sec. 11, T. 3 S., Rge. 21 E.

164 - SE $\frac{1}{4}$ NW $\frac{1}{4}$, Lot 2, 3, 4, 5 - Sec. 7, T. 3 S., R. 22 E. - R. W. Whipple, Fishtail

80 A - Lot 1 & 2, NW $\frac{1}{4}$ - Sec. 8, T. 3 S., R. 22 E., Konrad Weschenfelder, Park City

222 - Frac E $\frac{1}{2}$ NW - W $\frac{1}{2}$ NW, NWSW, Frac NESW, Frac SWSW, Sec. 5, T. 3 S., R. 22 E. Peter Yegen, Billings.

105 A - Frac SWSW, Lot 5 & 6, Sec. 5, T. 3 S., R. 22 E.

SE corner NESW, SW frac NESW, Sec. 5 - T. 3 S., R. 22 E.

Konrad Weschenfelder, Park City, Montana

Acres? - Part of Lot 2 & Frac of lot 3, Sec. 5, T. 3 S., R. 22 E.

M. O. Rowden, Laurel, Montana

40 A - Lot 1, Sec. 5, Twp. 3 S., Rge. 22 E., Titus Mauk, Park City, Montana

50.23 A - Lot 7, NE corner SWSE, Sec. 5, T. 3 S., R. 22 E. - M. O. Rowden, Laurel,

99.77 - Lot 5 & 6, Frac S $\frac{1}{2}$ NW, Sec. 4, T. 3 S., R. 22 E.

S $\frac{1}{2}$ NENW, Lot 2, Sec. 4, T. 3 S., R. 22 E.

19.67 - Fracs. of lot 3, Sec. 4, T. 3 S., R. 22 E. - H. C. Crippen, Billings

143 - S $\frac{1}{2}$ SW $\frac{1}{4}$, NWSW, Sec. 33 - T. 2 S., R. 22 E.

Frac NWSW, Frac SENW, Sec. 33, T. 2 S., R. 22 E.

Frac SESW, Sec. 33, T. 2 S., R. 22 E. - H. C. Crippen, Billings, Montana

68 - S $\frac{1}{2}$ NW, Frac SENW - Sec. 33, T. 2 S., R. 22 E. - M. O. Rayaden, Laurel, Montana