

Code No. 411

1940 Land Ownership.

Total Acres

29 - NESE - Sec. 13 - Twp. 4 S., Rge. 16 E. - J. F. Dexter, Beehive, Montana

80 - S $\frac{1}{2}$ SW $\frac{1}{4}$ - Sec. 13 - Twp. 4 S., Rge. 16 E. - Joe Mapes

80 - E $\frac{1}{2}$ SE $\frac{1}{4}$ - Sec. 14 - Twp. 4 S., Rge. 16 E. - Beehive, Montana

153 - Lot 4 - SESW - Sec. 7 - Twp. 4 S., Rge. 17 E. - Minnie L. Simmons, Beehive,

N $\frac{1}{2}$ of Lot 1 - Sec. 18 - Twp. 4 S., Rge. 17 E.

NENW - Sec. 18 - Twp. 4 S., Rge. 17 E.

Frac SENW - NWNE - Sec. 18 - Twp. 4 S., Rge. 17 E.

150 - S $\frac{1}{2}$ NE $\frac{1}{4}$ - NENE - SE $\frac{3}{4}$ NWNE - Sec. 18 - Twp. 4 S., Rge. 17 E.

Maud Bush & Maud Dexter, Beehive, Montana

not given - SENW - Lot 3 - Frac lot 2 - Sec. 18 - T. 4 S., Rge. 17 E.

J. F. Dexter, Beehive, Montana

not given - S $\frac{1}{2}$ of lot 1 - NW Frac of Lot 2 - Sec. 18 - Twp. 4 S., Rge. 17 E.

B. L. Kratz, Absarokee,

STATE OF MONTANA WATER RESOURCES SURVEY

County Stillwater Date _____Name of Water User Leroy McKittrick Address Abbeville

1. Do you own this land? Yes ___ No ___ If not give the owner's name below:

Owner's name Ethel Kerr Address Abbeville

2. Source of Water _____ Water delivered by _____

3. Give point of Diversion 1 1 Section _____ Township _____ Range _____

4. Water is obtained by: (Check one) Gravity _____ Pumping _____ Other _____

5. Who first used water on this land? Dec-31 Address _____

6. In what year was this land first irrigated? _____ Approximate Acres _____

7. What is the greatest number of acres you have irrigated? _____ Date _____

8. Present Use: Year _____ Acres Irrigated _____

9. If this land is not irrigated now give date of last use _____

10. State the total number of acres that could be irrigated _____ acres.

11. What is the condition of your irrigation system? _____

12. Land Description: _____, Twp. _____ Range _____

Remarks: Same

Lot 2 + 3
Sec 1 - 42.17
75

Send to Ethel Kerr
Abbeville
Galena Mo 64517 E

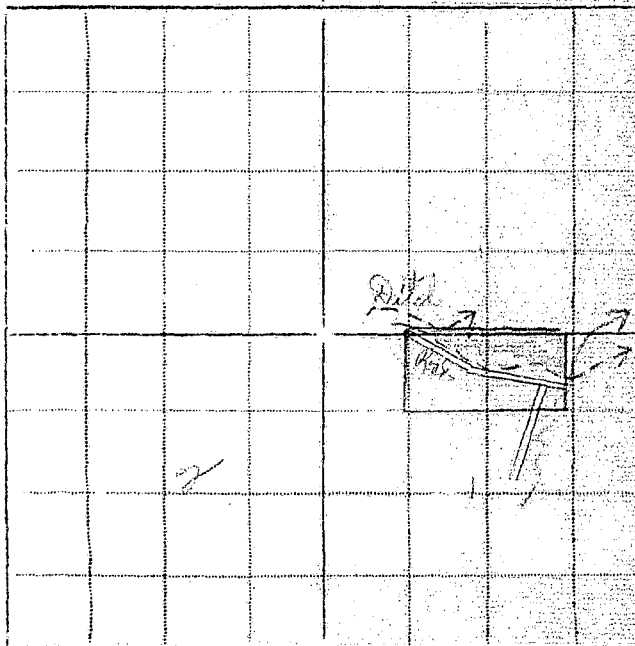

Information by _____ Place _____ Date _____

Please Do Not Fill in Any Items on This Page

Notice of Appropriation

1. County Stillwater Book (2) Page 173 Record _____
2. Name of Appropriator August Brey Address Absarokee, Montana
3. Date Appropriated June 25, 1893 Date Filed May 1, 1901
Amount Appropriated, Miners Inches not shown. Cubic Feet per second _____
4. Name of Stream Stillwater River Tributary _____ Basin _____
5. Point of Diversion at a point on its bank 9 miles above Absarokee or near what is known as Mattison Grade and runs easterly.
Sec. _____ Twp. _____ Rge. _____ Bank of Stream South.
6. Purpose Irrigation and other purposes.
7. Description of System By means of a ditch and headgate sufficient in size to conduct 1500 inches of water.
8. Land Description of Intended Place of Use
- | Subdivision | Sec. | Twp. | Rge. | Tot. Acr. | 1940 Owner | Address |
|---|-----------|-------------|--------------|------------|----------------------------|---------|
| <u>N¹SE¹ NE¹SW¹, SE¹NW¹</u> | <u>36</u> | <u>3 S.</u> | <u>17 E.</u> | <u>160</u> | | |
| <u>Frac SE¹NW</u> | <u>36</u> | <u>3 S.</u> | <u>17 E.</u> | <u>37</u> | <u>Mont. Life Ins. Co.</u> | |

9. Remarks (Pertaining to Use, etc.)

Decree

10. Case No. 011 Date Dec. 17, 1908 Amt. Decreed: M. I. _____ C. F. S. 1 5/8
11. To Whom Decreed August Brey Address Absarokee, Montana
12. Name of Ditch Brey-Middle Ditch Maximum Capacity (C. F. S.) 37 1/2
13. Date of Priority June 25, 1893 Purpose Irrigation of lands for hay & grain.
14. Land Description of Place of Use as Decreed
- | Subdivision | Sec. | Twp. | Rge. | Tot. Acr. | 1940 Owner | Address |
|--|-----------|-------------|--------------|------------|-------------------------------------|---------|
| <u>N¹SE¹NE¹SW¹, SE¹NW¹</u> | <u>36</u> | <u>3 S.</u> | <u>17 E.</u> | <u>160</u> | | |
| <u>SE¹SW¹</u> | <u>36</u> | <u>3 S.</u> | <u>17 E.</u> | <u>40</u> | <u>Lottie Bell & Esther Ken</u> | |
| <u>NW¹NE¹, NE¹NW¹</u> | <u>1</u> | <u>4 S.</u> | <u>17 E.</u> | <u>120</u> | | |
| <u>30 acres of NE¹NE¹</u> | <u>2</u> | <u>4 S.</u> | <u>17 E.</u> | <u>30</u> | | |

15. Remarks (Present Use Status, etc.)

STATE OF MONTANA WATER RESOURCES SURVEY

County Stillwater Date _____

Name of Water User _____ Address _____

1. Do you own this land? Yes
- ☐
- No
- ☐
- If not give the owner's name below:

Owner's name Ralph & Walter Madison Address Abbeville

2. Source of Water _____ Water delivered by _____

3. Give point of Diversion
- 1/4
- 1/4
- Section _____ Township _____ Range _____

4. Water is obtained by: (Check one) Gravity
- ☐
- Pumping
- ☐
- Other
- ☐

5. Who first used water on this land?
- 403
- Address _____

6. In what year was this land first irrigated? _____ Approximate Acres _____

7. What is the greatest number of acres you have irrigated? _____ Date _____

8. Present Use: Year _____ Acres Irrigated _____

9. If this land is not irrigated now give date of last use _____

10. State the total number of acres that could be irrigated _____ acres.

11. What is the condition of your irrigation system? _____

12. Land Description:
- N2 Sec 3, SENE Sec 4 - 45-17E
- Twp. _____ Range _____

Remarks: _____

N2 Sec 3

(19)

plotted in 3/20/19

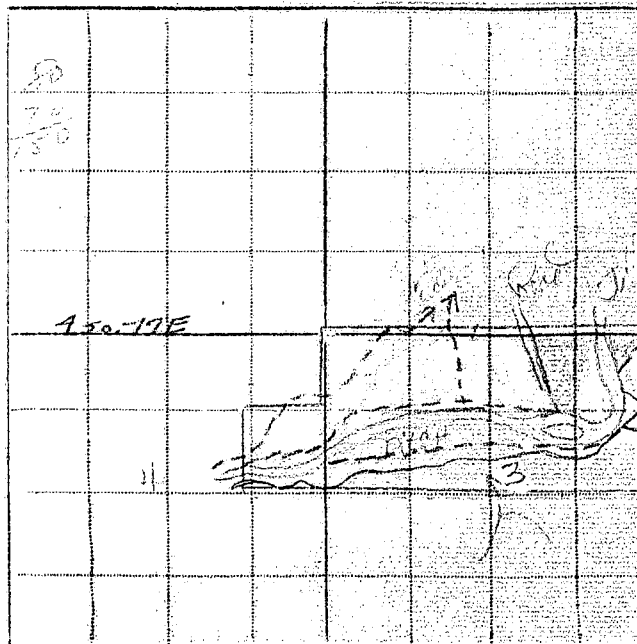

Information by _____ Place _____ Date _____

Our records show that you have an appropriation in Stillwater County, Book 4, Page 597, Record Misc., made by Charles J. Rehm et al, appropriated Oct. 20, 1893 and filed Jan. 14, 1902 from Stillwater river for 1000 miners inches. Is this appropriation now in use?

Case No. 403

Please Do Not Fill in Any Items on This Page

Notice of Appropriation

1. County Stillwater Book 4 Page 597 Record Misc.
2. Name of Appropriator Charles J. Rehm et al Address Absarokee, Montana
3. Date Appropriated Oct. 20, 1893 Date Filed Jan. 14, 1902
Amount Appropriated, Miners Inches 1000, Cubic Feet per second _____
4. Name of Stream Stillwater river Tributary _____ Basin _____
5. Point of Diversion at a point on its west bank about 3/4 of a mile below the mouth of Trout Creek thence to and upon said land.
- Sec. _____ Twp. _____ Rge. _____ Bank of Stream West.
6. Purpose Domestic, irrigation and other purposes.
7. Description of System By means of a dam and ditch, which said ditch is 48 inches by 24 inches in size.
8. Land Description of Intended Place of Use

Subdivision	Sec.	Twp.	Rge.	Tot. Acr.	1940 Owner	Address
<u>S4SE1 - NE1/4SW1</u>	<u>34</u>	<u>3 S.</u>	<u>17 E.</u>	<u>120</u>	<u>Walter & Ralph Madison,</u>	<u>Absarokee</u>
<u>NW1/4SW4</u>	<u>35</u>	<u>3 S.</u>	<u>17 E.</u>	<u>40</u>	<u>Walter & Ralph Madison,</u>	<u>Absarokee</u>
<u>NE1/4</u>	<u>3</u>	<u>4 S.</u>	<u>17 E.</u>	<u>160</u>	<u>Walter & Ralph Madison</u>	<u>Absarokee</u>
9. Remarks (Pertaining to Use, etc.) Charles J. Rehm and Mat Madison are the appropriators of this water right.

Transfers of Charles J. Rehm & Matthew Madison to Amelia Madison to Florence Madison to Walter & Land Ownership. S4SE1 - NESE - Sec. 34 - Twp. 3 S., Rge. 17 E. Ralph Madison
NW1/4SW4 - Sec. 35, Twp. 3 S., Rge. 17 E.
NE1/4 - Sec. 3 - Twp. 4 S., Rge. 17 E.

Decree

10. Case No. _____ Date _____ Amt. Decreed: M. I. _____ C. F. S. _____
11. To Whom Decreed _____ Address _____
12. Name of Ditch _____ Maximum Capacity (C. F. S.) _____
13. Date of Priority _____ Purpose _____
14. Land Description of Place of Use as Decreed _____
15. Remarks (Present Use Status, etc.) _____

STATE OF MONTANA WATER RESOURCES SURVEY

County Blaine Date _____Name of Water User Geo Miller Address Apalachia

1. Do you own this land? Yes _____ No _____ If not give the owner's name below:

Owner's name _____ Address _____

2. Source of Water _____ Water delivered by _____

3. Give point of Diversion 1 1 Section _____ Township _____ Range _____

4. Water is obtained by: (Check one) Gravity _____ Pumping _____ Other _____

5. Who first used water on this land? Blaine 23 Address _____

6. In what year was this land first irrigated? _____ Approximate Acres _____

7. What is the greatest number of acres you have irrigated? _____ Date _____

8. Present Use: Year _____ Acres Irrigated _____

9. If this land is not irrigated now give date of last use _____

10. State the total number of acres that could be irrigated _____ acres.

11. What is the condition of your irrigation system? _____

12. Land Description: _____, Twp. _____ Range _____

Remarks: StoneN¹SE, SESE, S¹NEFrom NE to South4 County Road45 17 E(2)

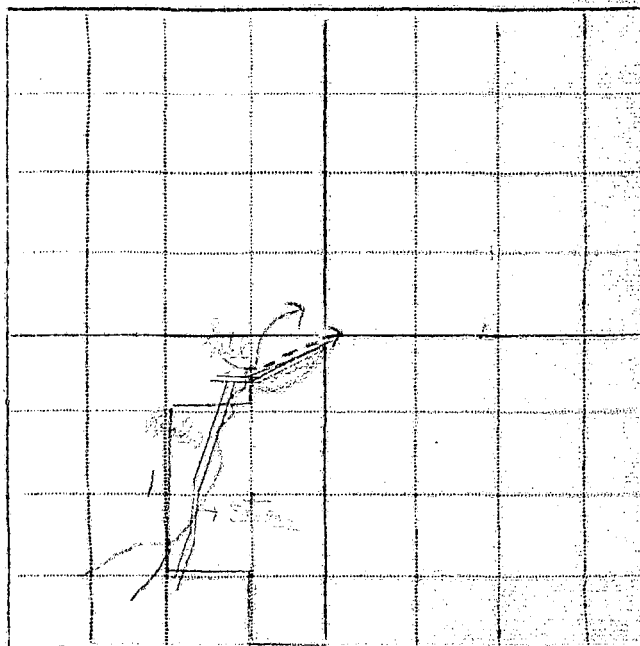

Information by _____ Place _____ Date _____

SB 142

L

Please Do Not Fill in Any Items on This Page

Notice of Appropriation

1. County Stillwater Book _____ Page _____ Record _____
2. Name of Appropriator John Riddle Address Absarokee, Montana
3. Date Appropriated June 22, 1893 Date Filed Feb 1 - 1901
Amount Appropriated, Miners Inches 160 or _____, Cubic Feet per second 4
4. Name of Stream Stillwater River Tributary _____ Basin _____
5. Point of Diversion at a point on its bank 9 miles above Absarokee at or near what is known as Mattison grade.
Sec. _____ Twp. _____ Rge. _____ Bank of Stream South.
6. Purpose Irrigation and other purposes.
7. Description of System By means of a headgate and ditch sufficient in size to conduct 1500 miners inches of water.
8. Land Description of Intended Place of Use

Subdivision	Sec.	Twp.	Rge.	Tot. Acr.	1940 Owner	Address
<u>S1NE1, N1SE1, NE1NE1</u>	<u>1</u>	<u>4 S.</u>	<u>17 E.</u>	<u>200</u>		
<u>S1SE1</u>	<u>36</u>	<u>3 S.</u>	<u>17 E.</u>	<u>80</u>	<u>Weir & Tyler Inc.</u>	<u>Absarokee</u>
<u>S14SW1</u>	<u>31</u>	<u>3 S.</u>	<u>18 E.</u>	<u>40</u>		
9. Remarks (Pertaining to Use, etc.) _____

Decree

10. Case No. Q11 Date Dec. 17, 1905 Amt. Decreed: M. I. _____ C. F. S. 21
11. To Whom Decreed John Riswold Address Absarokee, Montana
12. Name of Ditch Brey-Middle Ditch Maximum Capacity (C. F. S.) 37½
13. Date of Priority June 23, 1893 Purpose Irrigation of lands for hay & grain.
14. Land Description of Place of Use as Decreed

Subdivision	Sec.	Twp.	Rge.	Tot. Acr.	1940 Owner	Address
<u>S1NE1, N1SE1, NE1NE1</u>	<u>1</u>	<u>4 S.</u>	<u>17 E.</u>	<u>200</u>		
<u>S1SE1</u>	<u>36</u>	<u>3 S.</u>	<u>17 E.</u>	<u>80</u>	<u>Weir & Tyler Inc.</u>	<u>Absarokee</u>
<u>S14SW1</u>	<u>31</u>	<u>3 S.</u>	<u>18 E.</u>	<u>40</u>		
15. Remarks (Present Use Status, etc.) _____



STATE OF MONTANA
STATE ENGINEERS OFFICE
Water Resources Survey

Code No. 2-A, 3-B, 11-ACounty StillwaterT. 4 S. R. 17 E.32 2 17 EName of Land Owner State of Montana

Address _____

Name of Operator For RightAddress Absarokee, Montana**Part A**

**TO BE FILED BY THOSE OBTAINING IRRIGATION WATER FROM
 A DITCH COMPANY OR IRRIGATION DISTRICT**

1. Water is delivered by: Private ditch
Name of Ditch, Ditch Company or District supplying water
2. State the number of acres you irrigate under this system _____ Shares you hold _____
3. If you obtain water from more than one Company, give the number of shares, acres irrigated and the name of the Company under "Remarks". If you obtain water from a Ditch Company and also have a private system fill in both Part A and Part B.

Part B

**TO BE FILED BY THOSE WHO HAVE A PRIVATE DITCH, PUMP OR IRRIGATION SYSTEM
 or those who have a private water right under a Ditch Company**

4. In what year was this land first irrigated? Date 1905
5. Give the name of the original appropriator (first user): George W. H. H. H.
6. Give the date appropriated 1905 Amount filed on: Miners Inches _____ C. F. S. _____
7. State the total number of acres irrigated under this system: 35 A
8. Give the point of diversion: N. 1/4 DE 1/4 Section 3 Township 4 S Range 17 E

Part C

TO BE FILED BY ALL WATER USERS IN ADDITION TO PART A OR PART B

9. Source of Water: Stillwater River
Name of stream or lake from which water is originally diverted
10. Water is obtained by: (Check one) Gravity ☒ Pumping _____ Other _____
11. What is the greatest number of acres you have irrigated? 35 Date 1944
12. How many acres did you irrigate in 1944? (Crop and pasture) 35
13. State the total number of additional acres that could be irrigated by increasing the water supply, land leveling, etc. None This land is under what ditch? Same
14. How many acres of seeped land do you have which could be drained and put into production? None
15. What is the condition of your irrigation system? Good
16. Is your water supply adequate? Yes ☒ No _____ Explain _____
17. REMARKS: See additional land

Can be irrigated by good farming system only.
No right use one foot water Part North in land
filed for 2000 inches

OVER

A plan section map showing the following, under one, the same, same

NOTE: The foregoing questions apply only to irrigated land shown on this plat.

DESCRIPTION AND MAP OF FARM

18. Legal Description of this Farm NWNE¹, N¹NE¹, S¹NE¹, N¹SW¹, S¹SW¹, NWSE¹, Sec. 2

S¹SE¹, S¹SW¹, Sec. 3 - N¹NE¹, Sec. 11 - Twp. 4 S., R¹ 17 E. Fr. S¹W¹ E. 22¹
From S¹SW¹ South of Ditch
Sec 35 38 17 E

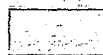

IRRIGATED LAND



NON-IRRIGATED LAND

NORTH

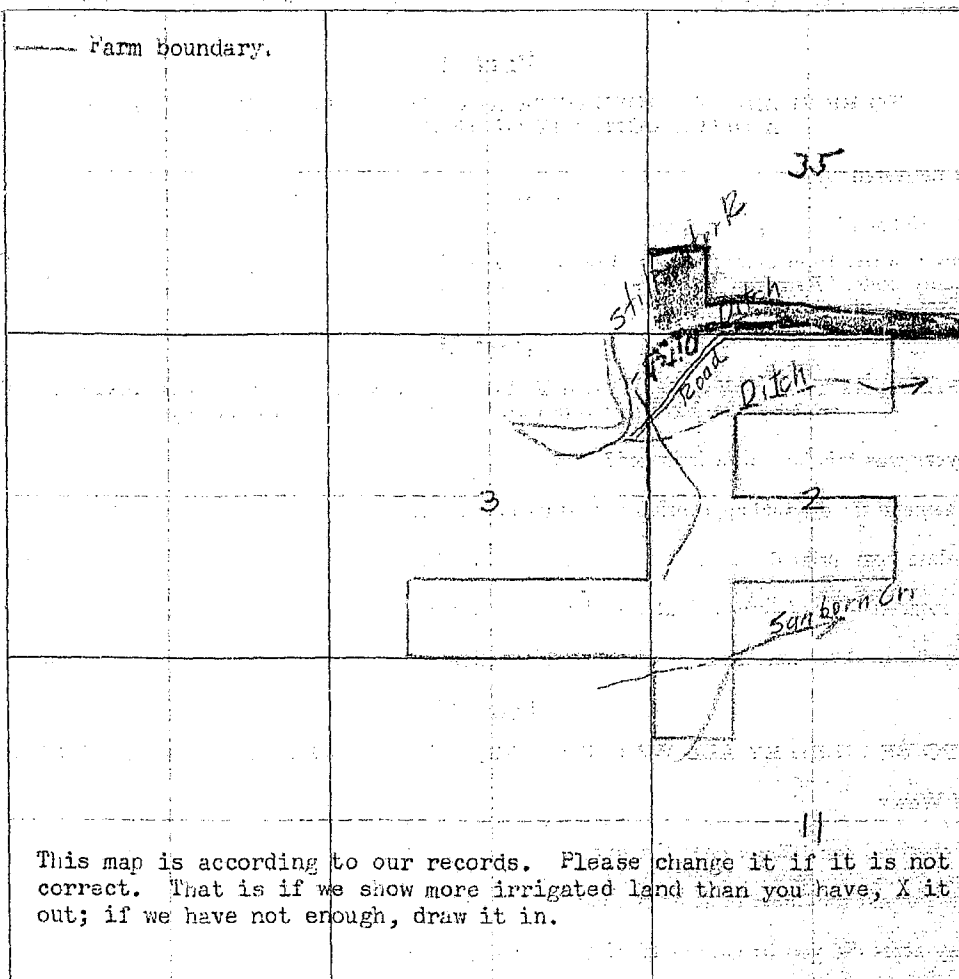

19. If the above land is irrigated from more than one ditch please give the acreage under each ditch in 19A and indicate the location of the land irrigated from each on the above map.

19A. Ditch: Private Ditch Acres: 35

Ditch: _____ Acres: _____

Information supplied by:

Name Per Weijer Address Absoo Res. Mar Date 3-15-45

REMARKS: _____

If you cannot answer all of the questions on this form answer as many as you can and return the form to us as soon as possible.

STATE OF MONTANA WATER RESOURCES SURVEY

County Billings Date _____Name of Water User Don Wright Address Abraham

1. Do you own this land? Yes ___ No ___ If not give the owner's name below:

Owner's name State of Montana Address _____

2. Source of Water _____ Water delivered by _____

3. Give point of Diversion 1/4 1/4 Section _____ Township _____ Range _____

4. Water is obtained by: (Check one) Gravity _____ Pumping _____ Other _____

5. Who first used water on this land? ○ Address _____

6. In what year was this land first irrigated? _____ Approximate Acres _____

7. What is the greatest number of acres you have irrigated? _____ Date _____

8. Present Use: Year _____ Acres Irrigated _____

9. If this land is not irrigated now give date of last use _____

10. State the total number of acres that could be irrigated _____ acres.

11. What is the condition of your irrigation system? _____

12. Land Description: N1/4NE, N2/4NE, E1/4NW, N2/4SE, Sec 2 R2SE,
SE1/4, Sec 3, N1/4NW Sec 11, 45 NE Twp. _____ Range _____

Remarks: _____

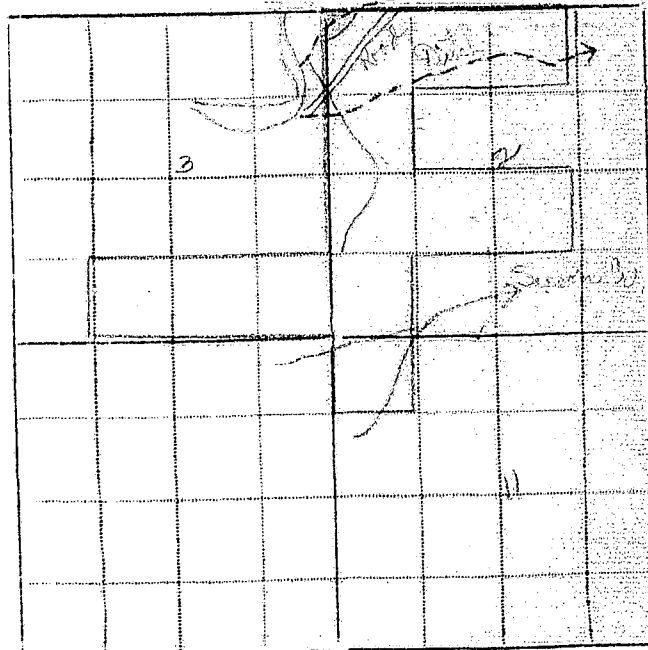

Information by _____ Place _____ Date _____

Name of Water User Alx Ross Address Abingdon

- Remarks: *Same*



Lat 3.5172

Information by _____ Place _____ Date _____

Please Do Not Fill in Any Items on This Page

Notice of Appropriation

1. County Stillwater Book _____ Page _____ Record _____
2. Name of Appropriator John Riddle Address Absarokee, Montana
3. Date Appropriated June 23, 1893 Date Filed May 1, 1901
- Amount Appropriated, Miners Inches 160 or _____, Cubic Feet per second 4
4. Name of Stream Stillwater River Tributary _____ Basin _____
5. Point of Diversion at a point on its bank 9 miles above Absarokee at or near what is known
as as Mattison grade.
- Sec. _____ Twp. _____ Rge. _____ Bank of Stream South
6. Purpose Irrigation and other purposes.
7. Description of System By means of a headgate and ditch sufficient in size to conduct
1500 miners inches of water.

8. Land Description of Intended Place of Use

Subdivision	Sec.	Twp.	Rge.	Tot. Acr.	1940 Owner	Address
<u>S1NE1, N1SE1, NE1NE1</u>	<u>1</u>	<u>4 S.</u>	<u>17 E.</u>	<u>200</u>		
<u>S1SE1</u>	<u>36</u>	<u>3 S.</u>	<u>17 E.</u>	<u>80</u>	<u>Weir & Tyler Inc.</u>	<u>Absarokee</u>
<u>SW1SE1</u>	<u>31</u>	<u>3 S.</u>	<u>18 E.</u>	<u>40</u>		

9. Remarks (Pertaining to Use, etc.) _____

Decree

10. Case No. 011 Date Dec. 17, 1908 Decreed: M. I. _____ C. F. S. 21
11. To Whom Decreed John Riswold Address Absarokee, Montana
12. Name of Ditch Brey-Riddle Ditch Maximum Capacity (C. F. S.) 37 1/2
13. Date of Priority June 23, 1893 Purpose Irrigation of lands for hay and grain.
14. Land Description of Place of Use as Decreed
- | Subdivision | Sec. | Twp. | Rge. | Tot. Acr. | 1940 Owner | Address |
|-----------------------------|-----------|-------------|--------------|------------|------------------------------|------------------|
| <u>S1NE1, N1SE1, NE1NE1</u> | <u>1</u> | <u>4 S.</u> | <u>17 E.</u> | <u>200</u> | | |
| <u>S1SE1</u> | <u>36</u> | <u>3 S.</u> | <u>17 E.</u> | <u>80</u> | <u>Weir & Tyler Inc.</u> | <u>Absarokee</u> |
| <u>SW1SE1</u> | <u>31</u> | <u>3 S.</u> | <u>18 E.</u> | <u>40</u> | | |
15. Remarks (Present Use Status, etc.) _____



STATE OF MONTANA
STATE ENGINEERS OFFICE

Water Resources Survey

317
Form WR-1-1M-11-44
Code No. 7 A, 18 A
County Stillwater
T. 4 S. R. 17 E.

Name of Land Owner Wm. S. Dallas Address Absarokee, Montana
Name of Operator Wm. S. Dallas Address _____

Part A

TO BE FILED BY THOSE OBTAINING IRRIGATION WATER FROM
A DITCH COMPANY OR IRRIGATION DISTRICT

1. Water is delivered by: Private Ditch
Name of Ditch, Ditch Company or District supplying water
2. State the number of acres you irrigate under this system _____ Shares you hold _____
3. If you obtain water from more than one Company, give the number of shares, acres irrigated and the name of the Company under "Remarks". If you obtain water from a Ditch Company and also have a private system fill in both Part A and Part B.

Part B 4-11

TO BE FILED BY THOSE WHO HAVE A PRIVATE DITCH, PUMP OR IRRIGATION SYSTEM
or those who have a private water right under a Ditch Company

4. In what year was this land first irrigated? Date 1914
5. Give the name of the original appropriator (first user): F. M. Smith
6. Give the date appropriated June 22, 1914 Amount filed on: Miners Inches 160 C. F. S.
7. State the total number of acres irrigated under this system: 30
8. Give the point of diversion: _____ $\frac{1}{4}$ _____ $\frac{1}{4}$ Section _____ Township _____ Range _____

Part C

TO BE FILED BY ALL WATER USERS IN ADDITION TO PART A OR PART B

9. Source of Water: Stillwater River
Name of stream or lake from which water is originally diverted
10. Water is obtained by: (Check one) Gravity ☒ Pumping _____ Other _____
11. What is the greatest number of acres you have irrigated? 30 Date _____
12. How many acres did you irrigate in 1944? (Crop and pasture) 30
13. State the total number of additional acres that could be irrigated by increasing the water supply, land leveling, etc. 15 This land is under what ditch? Same
14. How many acres of seeped land do you have which could be drained and put into production? None
15. What is the condition of your irrigation system? Fair
16. Is your water supply adequate? Yes ☒ No _____ Explain _____
17. REMARKS: So far water is adequate - Have only had place one year so I don't know much about the irrigation system when river is low.

OVER

NOTE: The foregoing questions apply only to irrigated land shown on this plat.

DESCRIPTION AND MAP OF FARM

18. Legal Description of this Farm S. 34, Sec. 7 - Frac N. Sec. 18 - Twp. 4 S., Rge. 17 E.

NON-IRRIGATED LAND

Farm boundary.

This map is according to our records. Please change it if it is not correct. That is if we show more irrigated land than you have, X it out; if we have not enough, draw it in.

NORTH



Farm boundary.

This map is according to our records. Please change it if it is not correct. That is if we show more irrigated land than you have, X it out; if we have not enough, draw it in.

16

17

19. If the above land is irrigated from more than one ditch please give the acreage under each ditch in 19A and indicate the location of the land irrigated from each on the above map.

19A. Ditch: _____ Acres: 15

Ditch: _____ Acres: 15

Information supplied by:

Name W. S. Dallas Address Absaroke mont Date mar 26-45

REMARKS:

If you cannot answer all of the questions on this form, answer as many as you can and return the form to us as soon as possible.

THURBER'S, HELENA.

Our records show that you have an appropriation in Stillwater County, Book 1, Page 251, Record Misc., made by F. M. Smith et al., appropriated June 22, 1914 and June 23, 1914 from Stillwater River for 640 miners inches. Is this appropriation now in use? Yes 140



STATE OF MONTANA
STATE ENGINEERS OFFICE
Water Resources Survey

Code No. 7 A, 18 A

County Stillwater

T. ~~4 S.~~ R. 18 E.

45 17E

Name of Land Owner Minie Simons Address Beehive

Name of Operator N. G. Piper Address Beehive

W. S. Dallas

Part A

TO BE FILED BY THOSE OBTAINING IRRIGATION WATER FROM
A DITCH COMPANY OR IRRIGATION DISTRICT

1. Water is delivered by: _____
Name of Ditch, Ditch Company or District supplying water
2. State the number of acres you irrigate under this system _____ Shares you hold _____
3. If you obtain water from more than one Company, give the number of shares, acres irrigated and the name of the Company under "Remarks". If you obtain water from a Ditch Company and also have a private system fill in both Part A and Part B.

Part B

TO BE FILED BY THOSE WHO HAVE A PRIVATE DITCH, PUMP OR IRRIGATION SYSTEM
or those who have a private water right under a Ditch Company

4. In what year was this land first irrigated? Date _____
5. Give the name of the original appropriator (first user): _____
6. Give the date appropriated _____ Amount filed on: Miners Inches _____ C. F. S. _____
7. State the total number of acres irrigated under this system: _____
8. Give the point of diversion: _____ $\frac{1}{4}$ _____ $\frac{1}{4}$ Section _____ Township _____ Range _____

Part C

TO BE FILED BY ALL WATER USERS IN ADDITION TO PART A OR PART B

9. Source of Water: _____
Name of stream or lake from which water is originally-diverted
10. Water is obtained by: (Check one) Gravity _____ Pumping _____ Other _____
11. What is the greatest number of acres you have irrigated? _____ Date _____
12. How many acres did you irrigate in 1944? (Crop and pasture) _____
13. State the total number of additional _____ that could be irrigated by increasing the water supply, land leveling, etc. _____ This land is _____ what ditch? _____
14. How many acres of seeped land do you have which could be drained and put into production? _____
15. What is the condition of your irrigation system? _____
16. Is your water supply adequate? Yes _____ No _____ Explain _____
17. REMARKS: _____



DESCRIPTION AND MAP OF FARM

18. Legal Description of this Farm S¹/₄SW¹/₄, Sec. 7 - Frac N¹/₂, Sec. 18 - Twp. 4 S., Rge. 17 E.

7080

19. If the above land is irrigated from more than one ditch please give the acreage under each ditch in 19A and indicate the location of the land irrigated from each on the above map.

19A. Ditch: _____ Acres: _____

Ditch: _____ Acres: _____

Information supplied by: _____

Information supplied by:

Name _____ Address _____ Date _____

REMARKS: _____

If you cannot answer all of the questions on this form answer as many as you can and return the form to us as soon as possible.

THURBER'S, HELENA

County Alameda Date _____

[illegible]

1. Do you own this land? Yes No If not give the owner's name below:

Owner's name Alvin J. Jones Address 2524 1/2

2. Source of Water _____ Water delivered by _____

3. Give point of Diversion $\frac{1}{4}$ $\frac{1}{4}$ Section Township Range

4. Water is obtained by: (Check one) Gravity ☒ Pumping ☐ Other ☐

5. Who first used water on this land? ~~34~~ Address

6. In what year was this land first irrigated?	Approximate Acres
--	-------------------

7. What is the greatest number of acres you have irrigated? _____ Date _____

8. Present Use:	Year	Acres Irrigated

9. If this land is not irrigated now give date of last use _____

10. State the total number of acres that could be irrigated _____ acres.

11. What is the condition of your irrigation system? _____

12. Land Description: *S2SW1/4 Sec 7, T4N, R2E, S18 45 17E* , Twp. Range

Remarks:

42nd Avenue

NEAR E NEAR

5.2064 h 18

4517

10

Source: *Author's calculations*.

[illegible]

© 2006 The Authors
Journal compilation © 2006 Blackwell Publishing Ltd

Information by	Place	Date

Place

Date _____

Our records show that you have an appropriation in Stillwater our 7. Book 1, Page 261, Record Misc., made by F. M. Smith et al, appropriated June 22, 1914 and June 23, 1914 from Stillwater River for 640 miners inches. Is this appropriation now in use?

Code No. 411

Please Do Not Fill in Any Items on This Page

Notice of Appropriation

1. County Stillwater Book 1 Page 261 Record Misc.
2. Name of Appropriator Smith, F. M. et al Address Beehive, Montana
3. Date Appropriated June 22, 1914 Date Filed June 23, 1914
Amount Appropriated, Miners Inches 640, Cubic Feet per second _____
4. Name of Stream Stillwater River Tributary _____ Basin _____
5. Point of Diversion said ditch taps and diverts the water from said stream at a point upon its north bank near the west line of section 13, and near the center thereof in twp. 4 south, range 16 east, thence running or to run to and upon said land.
Sec. _____ Twp. _____ Rge. _____ Bank of Stream north bank.
6. Purpose Domestic and for irrigating and other purposes.
7. Description of System Ditch, said ditch is 75 inches by 120 inches by in size and carries and conducts 640 inches of water.
8. Land Description of Intended Place of Use.

Subdivision	Sec.	Twp.	Rge.	Tot. Acr.	1940 Owner	Address
NE1/4 - S1/4SW1/4	13	4 S.	16 E.		See next page.	
E1/4SE1/4	14	4 S.	16 E.			
Lot 4 - SE1/4SW1/4	7	4 S.	17 E.			
NE1/4, lots 1, 2, 3 - NE1/4 - S1/4SW1/4 Sec. 18, Twp. 4 S., Rge. 17 E.						
9. Remarks (Pertaining to Use, etc.)
F. M. Smith, L. H. Smith, Sherman Smith and E. E. Fletcher are the appropriators of this water right.

Decree

10. Case No. _____ Date _____ Amt. Decreed: M. I. _____ C. F. S. _____
11. To Whom Decreed _____ Address _____
12. Name of Ditch _____ Maximum Capacity (C. F. S.) _____
13. Date of Priority _____ Purpose _____
14. Land Description of Place of Use as Decreed _____

Code No. 411

1940 Land Ownership.

Total Acres

29 - NESE - Sec. 13 - Twp. 4 S., Rge. 16 E. - J. F. Dexter, Beehive, Montana

80 - S $\frac{1}{2}$ SW $\frac{1}{4}$ - Sec. 13 - Twp. 4 S., Rge. 16 E. - Joe Mapes

80 - E $\frac{1}{2}$ SE $\frac{1}{4}$ - Sec. 14 - Twp. 4 S., Rge. 16 E. - Beehive, Montana

153 - Lot 4 - SESW - Sec. 7 - Twp. 4 S., Rge. 17 E. - Minnie L. Simmons, Beehive, Mont.

N $\frac{1}{2}$ of lot 1 - Sec. 18 - Twp. 4 S., Rge. 17 E.

NE $\frac{1}{4}$ W - Sec. 18 - Twp. 4 S., Rge. 17 E.

Frac SENW - NENE - Sec. 18 $\frac{1}{2}$ Twp. 4 S., Rge. 17 E.

150 - S $\frac{1}{2}$ NE $\frac{1}{4}$ - NENE $\frac{1}{2}$ SE $\frac{3}{4}$ - Sec. 18 - Twp. 4 S., Rge. 17 E.

Maud Bush & Maud Dexter, Beehive, Montana

not given - SENW - lot 3 - Frac lot 2 - Sec. 18 - Twp. 4 S., Rge. 17 E.

J. F. Dexter, Beehive, Montana

not given - S $\frac{1}{2}$ of lot 1 - NW frac of lot 2 - Sec. 18 - Twp. 4 S., Rge. 17 E.

B. L. Kratz, Absarokee, Montana

Township 45 Range 18 E County Stillwater

[illegible]

STATE OF MONTANA
STATE ENGINEER'S OFFICE
WATER RESOURCES SURVEY

Township 4 S Range 18 E County Stillwater

	6	5	4	3	2		301
	7	8	9	10	11	12	
18	17	16	15	14	13		
19	20	21	22	23	24		
30	29	28	27	26	25		
31	32	33	34	35	36		

Township _____ Range _____

45

185

St. Lawrence

No description

[illegible]

STATE ENGINEERS OFFICE

Water Resources Survey

Ownership of Irrigated Lands

Township

48

Range

12 E

County

Idaho

Parcel Number	Name of Owner	Owner's Address	Date App.	Size Acre	Total Acres
1A	Grank, John J.	Rekuli Creek	10-22-02	11-25-02	100
5	Hawson, Christopher	" "	7-19-01	7-22-01	150
3	Madsen, Winifred	Antelope Creek	9-15-33	9-15-33	200
30	Danlovich, Milton W.	Box Canyon	5-10-32	3-19-34	40
39	Campbell, Hugh L.	Butcher Creek	4-5-35	5-31-38	100
50	Knuth, Emma C.	Butcher Creek	8-19-23	2-23-22	200
81-A	Mason, Chas.	Chimney Creek	10-23-32	10-23-32	500
133	Davis, William	Fish Lake Creek	7-1-02	1-15-03	300
158	West, Howard	Fish Lake Creek	10-25-72	1-15-73	200
300	Enoch, Peter C.	Heard Creek	5-11-12	5-13-12	300
466	Titche, Ross	Madison Creek	7-12-19	7-5-19	30
279	Morre, Ross	Pittsburg Creek	6-1-22	6-12-34	100
329	Alvarado, Peter D.	Rocky River	2-15-17	9-13-17	70,000
328	Banks, L.B.	Rocky River	3-17-12	3-19-12	300
351	Banks, L.B.	Rocky River	3-19-16	3-19-16	100
311	Readman, J.B.	Rocky River	5-2-02	6-3-04	100
338	Ball, William C.	Rocky River	5-23-17	5-24-17	1500
352	Shelton, J.B.	Rocky River	3-11-04	1-5-07	200
315	Campbell, L.H. & J. (undiv.)	Rocky River	5-11-08	7-12-08	1000
330	Pearson, W.P.	Rocky River	4-25-12	5-21-20	20
331	Pearson, W.P.	Rocky River	4-10-30	5-21-30	120
341	Boyd, Ole (in sec. 25)	Rocky River	3-21-05	3-23-05	400
312	Grank, J. & Christ. Hawson, W. & J.	Rocky River	4-25-73	7-5-06	480
355	Enoch, Peter C.	Rocky River	3-30-20	4-1-20	150
359	Hawson, Christ. (undiv. sec. 25)	Rocky River	11-1-00	1-20-00	330
313	Hepburn, H.	Rocky River	12-1-00	6-12-02	200
314	Madison, Harold G.	Rocky River	3-25-04	7-6-19	100
335	Madison, Harold G.	Rocky River	2-11-12	2-11-12	100
336	Madison, Harold G.	Rocky River	5-1-12	5-1-12	100
304	Patrick, Henry	Rocky River	10-5-01	10-25-01	200
360	Pearson, W.P.	Rocky River	6-11-13	1-21-14	100
350	Enoch, Peter C.	Rocky River	1-7-16	1-7-16	50
321	Chimney, William J.	Rocky River	5-15-76	2-27-04	200

Township

Range

Township 45 Range 12 E County Dubuque

Franklin
record

Township 4 South, Range 18 East

<u>Code No.</u>	<u>Name of Owner</u>	<u>Name of Operator</u>
1 A	Absarokee, City of	
4 B, 5 A, 8 A, 9 B	Arthun, Mels	Same
28 H, 29 F	Brooks, Walter	
32 B	Brunocheller, Belle	
2 E, 11 D, 14 D	Carstens, Wm.	
23 E, 36 A	Chambers, Bert Est.	Moloy, John
26 C	Chambers, Lucy Est.	Moloy, John
27 D	Cook, T. B.	
30 B	Danforth, E. W.	
28 E, 35 A	Dempster, Agnes	
1 J, 12 B	Downing, W. P.	
25 E, 36 C	Eggen, Ole Est.	Eggen, Sigurd
2 A	Fellows, Helen	
28 G	Fishtail, City of	
11 C, 13 B, 14 B	Flanagan, John J.	
12 F	Fuchs, August	Carstens, Wilhelm
31 D, 6 B	Gahagan, Christine	
31 C, 32 D	Gahagan, Dr.	Holbert, Ed
22 B, 26 B, 27 A	Glenn, Chas. H.	
1 B	Grieve, D. W.	
5 C	Grotbo, Peter	
32 E, 35 D	Hammond, S. G.	
3 B	Hart, Adelia	
33 E, 4 R, 5 B, 34 B	Haugen, Laura	
1 D	Heren, Agnes	
25 B	Heren, Osmond	
2 D, 11 B	Holtz, Elizabeth,	Rathbun, Lewis
1 G	Howland, Robert	
18 C	Hudson, David Est.	Hudson, Ernie
1 L, 2 B, 3 A, 4 A, 5 C	Johnson, Albert	
13 G, 24 B, 26 E	Johnson, Arthur	
24 D, 25 A	Johnson, Elmer	
28 F	Kennedy, S. B.	
7 B, 18 B	Marcher, Alfred W.	
1 C	Maxwell, L.A.	Garton, Gerald
1 I, 12 C	McIntyre, E. L.	
29 C	Moyer, Etta D.	Robbins, M. G.
1 H, 12 D	Mitsche, P. B.	Same
13 F, 24 A	Ostrum, Cora	
1 E	Peterson, Henry Est.	Lien, Knewt
25 C, 26 D, 35 A	Powers, Mary	Vegg, Gunder
27 C, 28 A	Ray, C. W.	
15 A, 21 B, 22 A,		
23 B, 27 B	Ray, J. R.	Close, R. J.
1 K, 12 A, 13 A	Rudd, John	
13 E, 14 E, 25 A	Sagendorf, Anna	
11 A, 12 E	Sailor, Sarah	
1 A, 36 D	Scovill, C. D.	Kent, Phil
12 A	Shields, Paul	
15 D, 14 C	Smith, Emma C.	Kensmoe, Harry
17 B, 18 D, 20 A, 19 A	Snyder, Geo. A.	Tarsen, Edward

Code No.Name of OwnerName of Operator

1 F	Taylor, George	
2 C	Taylor, James	
18 E, 19 B, 20 B	Thayer, Evelyn	Mattson, W. A.
19 C, 20 C, 29 B	Toohy, M. E. & James W.	Toohy, Joe
29 D, 32 B	Vannoy, T. H.	Arthun, Victor
25 D	Vegge, Gunder	
15 C, 14 A	Woods, Josephine	Woods, Robert
19 D, 30 C, 31 A, 32 C	Yates, Temple W.	
28 D, 29 E, 32 A, 33 C	Yates, Laura	Pearson, R. J.
30 A, 31 B	Yates, B. F.	Yates, B. F.

[illegible]

[illegible]

[illegible]

4 Sheets

[illegible]



STATE OF MONTANA
STATE ENGINEERS OFFICE
Water Resources Survey

256
Form WR-1-1M-11-41

Code No. 1 A
County Stillwater
T. 4 S. R. 18 E.

Name of Land Owner City of Absarokee Address _____
Name of Operator _____ Address _____

Part A

TO BE FILED BY THOSE OBTAINING IRRIGATION WATER FROM
A DITCH COMPANY OR IRRIGATION DISTRICT

1. Water is delivered by: Township Ditch, Private ditch out of ship creek
Name of Ditch, Ditch Company or District supplying water _____
2. State the number of acres you irrigate under this system _____ Shares you hold _____
3. If you obtain water from more than one Company, give the number of shares, acres irrigated and the name of the Company under "Remarks". If you obtain water from a Ditch Company and also have a private system fill in both Part A and Part B.

Part B

TO BE FILED BY THOSE WHO HAVE A PRIVATE DITCH, PUMP OR IRRIGATION SYSTEM
or those who have a private water right under a Ditch Company

4. In what year was this land first irrigated? Date _____
5. Give the name of the original appropriator (first user): Substant & Company
6. Give the date appropriated _____ Amount filed on: Miners Inches _____ C. F. S. _____
7. State the total number of acres irrigated under this system: _____
8. Give the point of diversion: _____ $\frac{1}{4}$ _____ $\frac{1}{4}$ Section _____ Township _____ Range _____

Part C

TO BE FILED BY ALL WATER USERS IN ADDITION TO PART A OR PART B

9. Source of Water: Private Ditch
Name of stream or lake from which water is originally diverted _____
10. Water is obtained by: (Check one) Gravity ☒ Pumping ☐ Other ☐
11. What is the greatest number of acres you have irrigated? 37 Date _____
12. How many acres did you irrigate in 1944? (Crop and pasture) 37
13. State the total number of additional acres that could be irrigated by increasing the water supply, land leveling, etc. _____ This land is under what ditch? _____
14. How many acres of seeped land do you have which could be drained and put into production? _____
15. What is the condition of your irrigation system? _____
16. Is your water supply adequate? Yes ☒ No ☐ Explain _____

17. REMARKS: Many small ditches used to irrigate here. Some of them are now out of order. All water originates in the Blackfoot River. Ship creek being used to transport water to these small ditches.
OVER

NOTE: The foregoing questions apply only to irrigated land shown on this plat.

DESCRIPTION AND MAP OF FARM

18. Legal Description of this Farm. Frac. Sec. 1 - Twp. 4 S., Rge. 18 E.

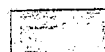

IRRIGATED LAND

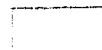

NON-IRRIGATED LAND

NORTH



Farm boundary.

2

Private ditch from Rosebud River

Shooper used for ditch

This map is according to our records. Please change it if it is not correct. That is if we show more irrigated land than you have, X it out; if we have not enough, draw it in.

19. If the above land is irrigated from more than one ditch please give the acreage under each ditch in 19A and indicate the location of the land irrigated from each on the above map.

19A. Ditch: Private ditch from Rosebud River Acres: 3.7

Ditch: _____ Acres: _____

Information supplied by:

Name: E. J. Quamby Address: _____ Date: Aug 24 45

REMARKS: Field check
City has no water system of piped water for domestic use

If you cannot answer all of the questions on this form answer as many as you can and return the form to us as soon as possible.

THURBER'S, HELENA

Our records show that you have on file in Stillwater County, Book 3, Page 733, Record Misc., an appropriation made by J. B. Brooks, appropriated May 3, 1903 and filed June 3, 1904 from Rosebud Creek for 40 miners inches. Is this appropriation now in use?

FORM SM-1

A STUDY OF MONTANA'S WATER RESOURCES

- County Stillwater Source of Information _____
1. Water User Chas. Brooks, Sr. Address _____
2. Stream _____ Tributary to _____ Basin _____
3. Point of Diversion 1/4 1/4 Section _____ Township _____ Range _____
4. Description of System _____
5. Type of Irrigation _____
6. Original Appropriator J.B. Address _____
7. First Use: Year _____ Acres Irrigated _____
8. Maximum Use: Year _____ Acres Irrigated _____
9. Present Use: Year _____ Acres Irrigated _____
10. Last Use: Year _____ Why Abandoned _____
11. Condition of System _____
12. Land Description Sec 1, T 42N, R 18E

Remarks: _____

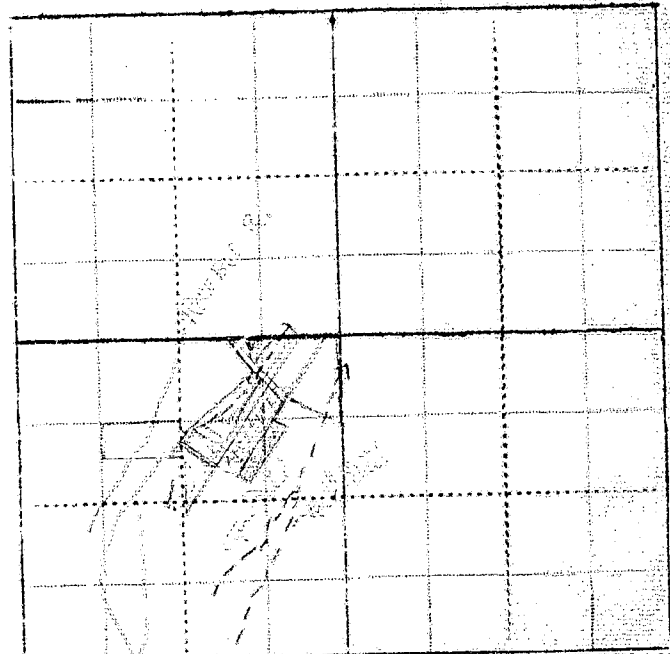

WITNESS: _____ Information by _____
Place _____

35.64

Our records show that you have on file in Stillwater County, Book 3, Page 733, Record Misc., an appropriation made by J. B. Brooks, appropriated May 3, 1903 and filed June 3, 1904 from Rosebud Creek for 40 miners inches. Is this appropriation now in use?

Form AD. 1-10M 3-47

STATE ENGINEERS OFFICE
Water Resources Survey

Code No. 311

Notice of Appropriation

1. County Stillwater Book 3 Page 733 Record Misc.
2. Name of Appropriator J. B. Beasley Address Absarokee, Montana
3. Date Appropriated May 3, 1903 Date Filed June 3, 1904
- Amount Appropriated, Miners Inches 40, Cubic Feet per second _____
4. Name of Stream Rosebud Creek Tributary _____ Basin _____
5. Point of Diversion at a point upon its east bank and runs thence north thru Munch, Ellis, Sylvester's ranches thence upon said claim of Beasley.
- Sec. _____ Twp. _____ Rge. _____ Bank of Stream east.
6. Purpose Irrigating and other purposes.
7. Description of System A ditch known as the Munch and Ellis ditch which carries 200 inches of water.
8. Land Description of Intended Place of Use
- | Subdivision | Sec. | Twp. | Rge. | Tot. Acr. | 1940 Owner | Address |
|---------------|----------|-------------|--------------|-----------|----------------------------|-------------------|
| <u>NW 1/4</u> | <u>1</u> | <u>4 S.</u> | <u>18 E.</u> | <u>25</u> | <u>L. A. Maxwell &</u> | <u>Absarokee,</u> |
| | | | | | <u>town of Absarokee.</u> | <u>Mont.</u> |
9. Remarks (Pertaining to Use, etc.) Transfers of Land Ownership.
- J. B. Beasley to P. H. Hawkins et ux to L. A. Maxwell
- NE 1/4 - Sec. 1, Twp. 4 S., Rge. 18 E.

Decree

10. Case No. _____ Date _____ Amt. Decreed: M. I. _____ C. F. S. _____
11. To Whom Decreed _____ Address _____
12. Name of Ditch _____ Maximum Capacity (C. F. S.) _____
13. Date of Priority _____ Purpose _____
14. Land Description of Place of Use as Decreed _____

STATE ENGINEERS OFFICE

Water Resources Survey

Code No. 311

Notice of Appropriation

1. County Stillwater Book 3 Page 733 Record Misc.
2. Name of Appropriator J. B. Beasley Address Absarokee, Montana
3. Date Appropriated May 3, 1903 Date filed June 2, 1904
- Amount Appropriated, Miners Inches 40, Cubic Feet per second
4. Name of Stream Rosebud Creek Tributary Basin
5. Point of Diversion at a point upon its east bank and runs thence north thru Munch, Ellis, Sylvester's ranches thence upon upon said claim of Beasley.
- Sec. Twp. Rge. Bank of Stream east.
6. Purpose Irrigating and other purposes.
7. Description of System A ditch known as the Munch and Ellis ditch which carries 200 inches of water.
8. Land Description of Intended Place of Use
- | Subdivision | Sec. | Twp. | Rge. | Tot. Acr. | 1910 Owner | Address |
|-------------|------|------|-------|-----------|-----------------|-----------------------------|
| NE 1/4 | 1 | 4 S. | 18 E. | 25 | L. A. Maxwell & | Absarokee town of Absarokee |
9. Remarks (Pertaining to Use, etc.) Transfers of Land Ownership.
- J. B. Beasley to P. H. Hawkins et ux to L. A. Maxwell
- NE 1/4, Sec. 1 - Twp. 4 S., Rge. 18 E.

Decree

10. Case No. Date Amt. Decreed: M. I. C. F. S.
11. To Whom Decreed Address
12. Name of Ditch Maximum Capacity (C. F. S.)
13. Date of Priority Purpose
14. Land Description of Place of Use as Decreed
15. Remarks (Present Use Status, etc.)



STATE OF MONTANA
STATE ENGINEERS OFFICE
Water Resources Survey

Form WR-1-15r-11-41

Code No. 4 B, 5A, 8A, 9B
County Stillwater
T. 4 S. R. 18 E.

Name of Land Owner Nels Arthun Address Absarokee
Name of Operator same Address _____

Part A

TO BE FILED BY THOSE OBTAINING IRRIGATION WATER FROM
A DITCH COMPANY OR IRRIGATION DISTRICT

1. Water is delivered by: ~~YELLOW RIVER IRRIGATION DISTRICT~~ Private
Name of Ditch, Ditch Company or District supplying water _____
2. State the number of acres you irrigate under this system _____ Shares you hold _____
3. If you obtain water from more than one Company, give the number of shares, acres irrigated and the name of the Company under "Remarks". If you obtain water from a Ditch Company and also have a private system fill in both Part A and Part B.

Part B

TO BE FILED BY THOSE WHO HAVE A PRIVATE DITCH, PUMP OR IRRIGATION SYSTEM
or those who have a private water right under a Ditch Company.

4. In what year was this land first irrigated? Date October 1898
5. Give the name of the original appropriator (first user): Clarence N. Smith
6. Give the date appropriated Oct. 27, 1898 Amount filed on: Miners Inches 160 C. F. S. _____
7. State the total number of acres irrigated under this system: 122
8. Give the point of diversion: NW 1/4 SW 1/4 Section 9 Township 4 S. Range 18 E.

Part C

TO BE FILED BY ALL WATER USERS IN ADDITION TO PART A OR PART B

9. Source of Water: Grove Creek
Name of stream or lake from which water is originally diverted _____
10. Water is obtained by: (Check one) Gravity yes Pumping _____ Other _____
11. What is the greatest number of acres you have irrigated? 122 Date 1944
12. How many acres did you irrigate in 1944? (Crop and pasture) 122
13. State the total number of additional acres that could be irrigated by increasing the water supply, land leveling, etc. none This land is under what ditch? _____
14. How many acres of seeped land do you have which could be drained and put into production? none
15. What is the condition of your irrigation system? good
16. Is your water supply adequate? Yes X No _____ Explain _____
17. REMARKS: _____

OVER

NOTE: The foregoing questions apply only to irrigated land shown on this plat:

DESCRIPTION AND MAP OF FARM

18. Legal Description of this Farm W1NE1, E1NW1, SWNW1, W1SW1, Sec. 4 - Twp. 4 S., Rge. 18 E.

S1NE1, SE1, Sec. 5 - NE1, sec. 8 - W1NW1, Sec. 9 - Twp. 4 S. Rge. 18 E.



IRRIGATED LAND

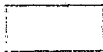

NON-IRRIGATED LAND

NORTH

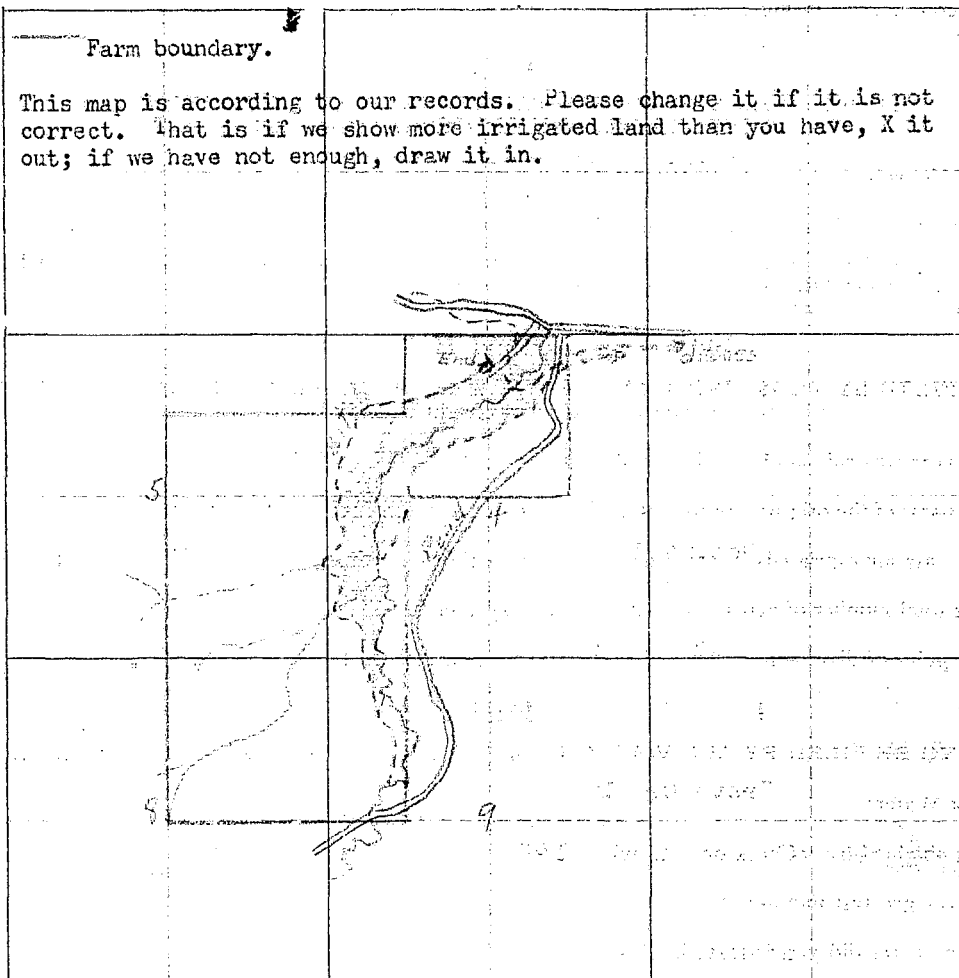

19. If the above land is irrigated from more than one ditch please give the acreage under each ditch in 19A and indicate the location of the land irrigated from each on the above map.

19A. Ditch: Lower Grove Creek Ditch Acres: 122

Ditch: _____ Acres: _____

Information supplied by:

Name: F. J. Arthun Address: Absarokee, Mont. Date: 3/12/45

REMARKS: _____

If you cannot answer all of the questions on this form answer as many as you can and return the form to us as soon as possible.

THURBER'S HELIX

Our records show that on Dec. 17, 1908, a water right was decreed under Case No. 011 for 40 miners inches from the Stillwater River covering this land with a date of priority as of June 23, 1893 showing the original appropriator as Clarence N. Smith.

also

Our records show that in Stillwater County, Book 3, Page 680, Record Misc. you have an appropriation made by Clarence N. Smith appropriated Oct. 27, 1898 and filed Aug. 11, 1899 from Grove Creek for 160 miners inches. Is this appropriation now in use?

FORM SM-1

A STUDY OF MONTANA'S WATER RESOURCES

County Stillwater Source of Information _____

1. Water User Wiley Anthony Address Abbeville

2. Stream _____ Tributary to _____ Basin _____

3. Point of Diversion 1/4 1/4 Section _____ Township _____ Range _____

4. Description of System _____

5. Type of Irrigation _____

6. Original Appropriator Deane 22 Apr 1893 Address _____

7. First Use; Year _____ Acres Irrigated _____

8. Maximum Use; Year _____ Acres Irrigated _____

9. Present Use; Year _____ Acres Irrigated _____

10. Last Use; Year _____ Why Abandoned _____

11. Condition of System _____

12. Land Description W 1/4 Sec 4, T 14N, R 18E

Remarks:

6/24/08 1/4 sec 4, T 14N, R 18E

1/4 sec 4, T 14N, R 18E

1/4 sec 4, T 14N, R 18E

WITNESS:

Information by _____

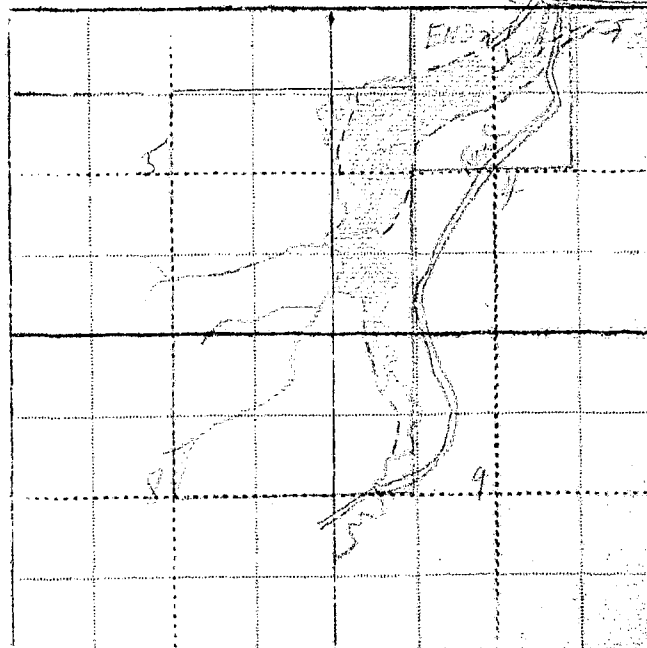

Our records show that on Dec. 17, 1908, a water right was decreed under Case No. 011 for 40 miners inches from the Stillwater River covering this land with a date of priority as of June 23, 1893 showing the original appropriator as Clarence N. Smith.

also

Our records show that in Stillwater County, Book 3, Page 680, Record Misc. you have an appropriation made by Clarence N. Smith appropriated Oct. 27, 1898 and filed Aug. 11, 1899 from Grove Creek for 160 miners inches. Is this appropriation now in use?

Please Do Not Fill in Any Items on This Page

Notice of Appropriation

1. County Stillwater Book 3 Page 680 Record Misc
2. Name of Appropriator Clarence N. Smith Address Absaroke, Mont.
3. Date Appropriated Oct. 27, 1898 Date Filed Aug. 11, 1899
Amount Appropriated, Miners Inches 160, Cubic Feet per second _____
4. Name of Stream Grove Creek Tributary Stillwater Basin Yellowstone
5. Point of Diversion 2 miles up said stream from
Stillwater Co. road,
Sec. none Twp. given Rge. _____ Bank of Stream West
6. Purpose Irrigation and other useful purposes
7. Description of System A dam and ditch, said ditch
48 inches by 18 inches in size and carries
160 inches of water
8. Land Description of Intended Place of Use
unsurveyed but supposed to be in
sec 4 and 9, 4 South range 18 east
9. Remarks (Pertaining to Use, etc.)
Land now owned by Mels Clothman
April 13, 1945

Decree

10. Case No. _____ Date _____ Amt. Decreed: M. I. _____ C. F. S. _____
11. To Whom Decreed _____ Address _____
12. Name of Ditch _____ Maximum Capacity (C. F. S.) _____
13. Date of Priority _____ Purpose _____
14. Land Description of Place of Use as Decreed _____

Please Do Not Fill in Any Items on This Page

Notice of Appropriation

1. County Stillwater Book _____ Page _____ Record _____
2. Name of Appropriator Clarence H. Smith Address Abbeville, Mont
3. Date Appropriated June 23, 1893 Date Filed _____
Amount Appropriated, Miners Inches 180, Cubic Feet per second 4 1/2
4. Name of Stream Stillwater Tributary Yellowstone Basin Yellowstone
5. Point of Diversion at a point 9 miles above Abbeville or near the marrison grade
Sec. _____ Twp. _____ Rge. _____ Bank of Stream South
6. Purpose Irrigation + domestic purposes
7. Description of System by means of ditch + headgate which are sufficient in size to conduct 1500 inches of water
8. Land Description of Intended Place of Use
Lots, 2 + 3, S² NW⁴, N² SW⁴ Sec 4, Twp 4 S, R. 18 E
N² NW⁴, Sec 9, 4 S, R. 18 E.
9. Remarks (Pertaining to Use, etc.)

Decree

10. Case No. 011 Date Dec. 17, 1908 Amt. Decreed: M. I. 40 C. F. S. 1
11. To Whom Decreed Hans Sylten Address Abbeville, Mont,
12. Name of Ditch Buy - Riddle Maximum Capacity (C. F. S.) 3 7 1/2
13. Date of Priority June 23, 1893 Purpose Irrigation
14. Land Description of Place of Use as Decreed
Lots, 2 + 3, S² NW⁴, N² SW⁴ Sec 4, T4S R18E
N² NW⁴ Sec 9 4 S R. 18 E.
15. Remarks (Present Use Status, etc.)

STATE ENGINEERS OFFICE
Water Resources Survey

Code No. 2

Notice of Appropriation

1. County Stillwater Book _____ Page _____ Record _____
2. Name of Appropriator Clarence N. Smith Address Absarokee, Montana
3. Date Appropriated June 23, 1893 Date Filed not given.
- Amount Appropriated, Miners Inches 180 or _____, Cubic Feet per second 4½
4. Name of Stream Stillwater River Tributary _____ Basin _____
5. Point of Diversion at a point on its bank, 2 miles above Absarokee at or near what is known as Mattison grade.
- Sec. _____ Twp. _____ Rge. _____ Bank of Stream South.

6. Purpose Irrigation and domestic purposes.
7. Description of System By means of a headgate and ditch which are sufficient in size to conduct 1500 inches of water.

8. Land Description of Intended Place of Use

Subdivision	Sec.	Twp.	Rge.	Tot. Acr.	1940 Owner	Address
Lots 2 & 3, S1NW¼, N1SW¼	4	4 S.	18 E.	240	Prudential Ins. Co.	
W1NW¼	9	4 S.	18 E.	80		

9. Remarks (Pertaining to Use, etc.)

Decree

10. Case No. 011 Date Dec. 17, 1908 Amt. Decreed: M. I. _____ C. F. S. 1
11. To Whom Decreed Hans Sylten Address Absarokee, Montana
12. Name of Ditch Brey-Riddle Ditch Maximum Capacity (C. F. S.) 37½
13. Date of Priority June 23, 1893 Purpose Irrigation, grains and hay.
14. Land Description of Place of Use as Decreed
- | Subdivision | Sec. | Twp. | Rge. | Tot. Acr. | 1940 Owner | Address |
|--------------------------|------|------|-------|-----------|---------------------|---------|
| Lots 2 & 3, S1NW¼, W1SW¼ | 4 | 4 S. | 18 E. | 240 | Prudential Ins. Co. | |
| W1NW¼ | 9 | 4 S. | 18 E. | 80 | | |
15. Remarks (Present Use Status, etc.)

STATE ENGINEERS OFFICE
Water Resources Survey

Code 183

Notice of Appropriation

1. County Stillwater Book 3 Page 680 Record Misc.
2. Name of Appropriator Clarence H. Smith Address Abbeville, Montana
3. Date Appropriated Oct. 27, 1898 Date Filed Aug. 11, 1899
 Amount Appropriated, Miners Inches 160, Cubic Feet per second.....
4. Name of Stream Grove Creek Tributary..... Basin.....
5. Point of Diversion said ditch taps and diverts the water from said stream at a point upon its west bank about two miles up said stream from the Stillwater County road thence
Sec. Twp. Rge. Bank of Stream
running in a northerly direction, thence running or to run to and upon said described land
and through said land, if I so desire, to any requisite point of final discharge.
6. Purpose For irrigation and other useful purposes.
7. Description of System A dam and ditch, which said ditch is 48 inches by 18 inches
in size, and carries and conducts 160 inches from said creek.
8. Land Description of Intended Place of Use.....

Subdivision	Sec.	Twp.	Rge.	Tot. Acr.	1940 Owner	Address
Unsurveyed but supposed to be						
lands in	4	4 S.	18 E.			
	9	4 S.	18 E.			
9. Remarks (Pertaining to Use, etc.).....
.....
.....
.....

Decree

10. Case No. Date Amt. Decreed: M. I. C. F. S.
11. To Whom Decreed Address
12. Name of Ditch Maximum Capacity (C. F. S.)
13. Date of Priority .. Purpose
14. Land Description of Place of Use as Decreed.....

15. Remarks (Present Use Status, etc.).....



STATE OF MONTANA
STATE ENGINEERS OFFICE
Water Resources Survey

Form WR-1-DM-11-44

Code No. 224-22F

County Stillwater

T. 4 S. R. 15 E.

Name of Land Owner Walter Brock Address 672 W. 1st St. Helena

Name of Operator _____ Address _____

Part A

TO BE FILED BY THOSE OBTAINING IRRIGATION WATER FROM
A DITCH COMPANY OR IRRIGATION DISTRICT

1. Water is delivered by: _____
Name of Ditch, Ditch Company or District supplying water
2. State the number of acres you irrigate under this system _____ Shares you hold _____
3. If you obtain water from more than one Company, give the number of shares, acres irrigated and the name of the Company under "Remarks". If you obtain water from a Ditch Company and also have a private system fill in both Part A and Part B.

Part B

TO BE FILED BY THOSE WHO HAVE A PRIVATE DITCH, PUMP OR IRRIGATION SYSTEM
or those who have a private water right under a Ditch Company

4. In what year was this land first irrigated? Date _____
5. Give the name of the original appropriator (first user): Frank Pouchard, Helina Co.
6. Give the date appropriated Sept. 1900 Amount filed on: Miners Inches 1000 C. F. S. _____
7. State the total number of acres irrigated under this system: _____
8. Give the point of diversion: _____ $\frac{1}{4}$ _____ $\frac{1}{4}$ Section _____ Township _____ Range _____
W. 1st St. Pouchard Helina Co. Sept 20 - 1900 - 5000 C.F.S.

Part C

TO BE FILED BY ALL WATER USERS IN ADDITION TO PART A OR PART B

9. Source of Water: Helina Creek
Name of stream or lake from which water is originally diverted
10. Water is obtained by: (Check one) Gravity ☒ Pumping _____ Other _____
11. What is the greatest number of acres you have irrigated? 20 Date _____
12. How many acres did you irrigate in 1944? (Crop and pasture) 0
13. State the total number of additional acres that could be irrigated by increasing the water supply, land leveling, etc. 20 This land is under what ditch? West Helina Ditch, Stillwater Co.
14. How many acres of seeped land do you have which could be drained and put into production? _____
15. What is the condition of your irrigation system? _____
16. Is your water supply adequate? Yes _____ No ☒ Explain _____
17. REMARKS: Ditch is not functioning and has not been used for years - if additional water could be had that would be irrigation.

OVER

FORM SM-1

A STUDY OF MONTANA'S WATER RESOURCES

County Yellowstone Source of Information _____

1. Water User Water User Address 100 N. 1st St. Billings

2. Stream _____ Tributary to _____ Basin _____

3. Point of Diversion 1/4 1/4 Section _____ Township _____ Range _____

4. Description of System _____

5. Type of Irrigation _____

6. Original Appropriator W Address _____

7. First Use: Year _____ Acres Irrigated _____

8. Maximum Use: Year _____ Acres Irrigated _____

9. Present Use: Year _____ Acres Irrigated _____

10. Last Use: Year _____ Why Abandoned _____

11. Condition of System _____

12. Land Description 100 N. 1st St. 100 N. 1st St. 100 N. 1st St. T 44 R 15

Remarks: _____

all day land

20 acres of potential

land under West

Rosebud Patch that

is now abandoned

field check by G. J. L.

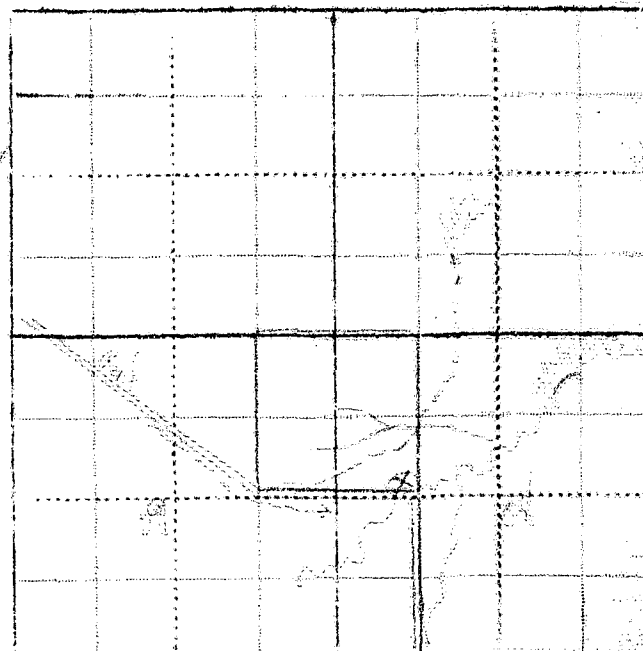

WITNESS: _____ Information by _____

Place _____

Billings,
XXXXXXXXXX

March 26, 1945

Walger Brooks
619 Wyoming Ave.
Billings, Montana

Dear Mr. Brooks:

On February 28th, this office sent you a letter asking for certain information pertaining to your irrigated land in township 4 south, range 18 east. To date we have not heard from you. With the vast post war water development in this area as now planned, it is essential that we have this information in order to show the extent of our water use in the Yellowstone Basin in Montana. This information is necessary to protect our present water users in the rights they have against future irrigation, navigation, power and flood control enterprises in this area. We are asking you for this information because we feel it is the democratic way; we also feel that you are more qualified to give us this information about your irrigated land than anyone else because it is part of your business. It may be that you were busy with your farm work or some unforeseen thing happened at the time our first letter was received, and you put it aside to be answered at some other time and have forgotten all about it. All information is strictly confidential and is only used to record and tabulate the water use in this area.

Water is as necessary to the farmer as the soil in which he plants. Without it no crops will grow; no living thing can survive. It is your water that we are trying to protect, so that you will have plenty now and in the future. We must keep Montana's water in Montana. The only way we can do this is by having the support of each and every water user so that we have a 100 percent representation of all water users. Remember: "United we stand, divided we fall".

In order to facilitate this work a branch office of the State Engineer has been established in Billings and is located in the Roosevelt School Building on 23rd Street and Fourth Avenue North. Anytime you are in Billings we would appreciate your calling on us.

Hoping to hear from you in the very near future, I am,

Very truly yours,

Gerald J. Oravetz
Assistant State Engineer

P.S. If you cannot supply us with the information requested, it may be that you can tell us of someone who can.

STATE ENGINEERS OFFICE
Water Resources SurveyCode No. 128

Notice of Appropriation

1. County Stillwater Book 3 Page 727 Record Misc.
2. Name of Appropriator W. Rosebud Ditch Co. Address Absarokee, Montana
3. Date Appropriated Sept. 5, 1903 Date Filed Sept. 10, 1903
Amount Appropriated, Miners Inches 1000 Cubic Feet per second
4. Name of Stream Fishtail Creek Tributary Basin
5. Point of Diversion at a point upon its south bank and then runs thence to a main ditch and is mingled with water from the west Rosebud River thence over and upon said land.
Sec. Twp. Rge. Bank of Stream south.
6. Purpose For irrigating and other purposes.
7. Description of System A ditch 48 inches in size which carries one thousand inches of water from said stream.
8. Land Description of Intended Place of Use
Parts of Sections 8, 17, 18, 19, 20, 21, and 22 and the ranch of Jno. Flanagan
all in Sec. Twp. 4 S., Rge. 18 E.
9. Remarks (Pertaining to Use, etc.)
not in use

Decree

10. Case No. Date Amt. Decreed: M. I. C. F. S.
11. To Whom Decreed Address
12. Name of Ditch Maximum Capacity (C. F. S.)
13. Date of Priority Purpose
14. Land Description of Place of Use as Decreed
15. Remarks (Present Use Status, etc.)



STATE OF MONTANA
STATE ENGINEERS OFFICE
Water Resources Survey

308
Form WR-1-1M-11-41

Code No. 33 B
County Stillwater
T. 4 S. R. 18 E.

Name of Land Owner Belle Brunocheller ad Fisher Address Columbus, Montana
Name of Operator _____ Address _____

Part A

TO BE FILED BY THOSE OBTAINING IRRIGATION WATER FROM
A DITCH COMPANY OR IRRIGATION DISTRICT

1. Water is delivered by: Private Ditch Name of Ditch, Ditch Company or District supplying water _____
2. State the number of acres you irrigate under this system _____ Shares you hold _____
3. If you obtain water from more than one Company, give the number of shares, acres irrigated and the name of the Company under "Remarks". If you obtain water from a Ditch Company and also have a private system fill in both Part A and Part B.

Part B 322-357

TO BE FILED BY THOSE WHO HAVE A PRIVATE DITCH, PUMP OR IRRIGATION SYSTEM
or those who have a private water right under a Ditch Company

4. In what year was this land first irrigated? Date July 1897
5. Give the name of the original appropriator (first user): James H. Harte
6. Give the date appropriated 1896 Amount filed on: Miners Inches 360 C. F. S. _____
7. State the total number of acres irrigated under this system: 130
8. Give the point of diversion: $\frac{1}{4}$ $\frac{1}{4}$ Section 34-33 Township 5 Range 18 E.

Part C

TO BE FILED BY ALL WATER USERS IN ADDITION TO PART A OR PART B

9. Source of Water: West Branch of River Name of stream or lake from which water is originally diverted _____
10. Water is obtained by: (Check one) Gravity West Branch Pumping Branch Other _____
11. What is the greatest number of acres you have irrigated? 100 Date July 1893
12. How many acres did you irrigate in 1944? (Crop and pasture) 90
13. State the total number of additional acres that could be irrigated by increasing the water supply, land leveling, etc. 10 This land is under what ditch? Dempster Ditch to N. H. Lawrence & Co.
14. How many acres of seeped land do you have which could be drained and put into production? 5 acres
15. What is the condition of your irrigation system? Good
16. Is your water supply adequate? Yes X No _____ Explain _____
17. REMARKS: I am entitled in two ditches
one Dempster originated by Frank C. Harvey
and Thomas the other one originated by
N. H. Thomas, R. H. Hargan and John D. Dwyer
on Record in Carbon County

NOTE: The foregoing questions apply only to irrigated land shown on this plat.

DESCRIPTION AND MAP OF FARM

18. Legal Description of this Farm E. SW 1/4, NW 1/4, SW 1/4, Sec. 33 - Twp. 4 S., Rge. 18 E.

<input checked="" type="checkbox"/> IRRIGATED LAND	<input type="checkbox"/> NON-IRRIGATED LAND
<p>Farm boundary.</p> <p>NORTH</p>	
<p>This map is according to our records. Please change it if it is not correct. That is if we show more irrigated land than you have, X it out; if we have not enough, draw it in.</p>	

19. If the above land is irrigated from more than one ditch please give the acreage under each ditch in 19A and indicate the location of the land irrigated from each on the above map.

19A. Ditch: Private Ditch Acres: 70

Ditch: _____ Acres: _____

Information supplied by:

Name: Mr. Rella Fisher Address: Fish Lake Date: _____

REMARKS: now operating the above farm

and crops

A STUDY OF MONTANA'S WATER RESOURCES

County <i>Alameda</i>	Source of Information
-----------------------	-----------------------

1. Water User *Edith Brunschweiler* Address *1201 1st Avenue*

2. Stream	Tributary to	Basin
-----------	--------------	-------

3. Point of Diversion $\frac{1}{4}$ $\frac{1}{4}$ Section Township Range

4. Description of System

5. Type of Irrigation

6. Original Appropriator 64-357- Address _____

7. First Use: Year Acres Irrigated

8. Maximum Use: Year	Acres Irrigated
1950	100
1951	100
1952	100
1953	100
1954	100
1955	100
1956	100
1957	100
1958	100
1959	100
1960	100
1961	100
1962	100
1963	100
1964	100
1965	100
1966	100
1967	100
1968	100
1969	100
1970	100
1971	100
1972	100
1973	100
1974	100
1975	100
1976	100
1977	100
1978	100
1979	100
1980	100
1981	100
1982	100
1983	100
1984	100
1985	100
1986	100
1987	100
1988	100
1989	100
1990	100
1991	100
1992	100
1993	100
1994	100
1995	100
1996	100
1997	100
1998	100
1999	100
2000	100
2001	100
2002	100
2003	100
2004	100
2005	100
2006	100
2007	100
2008	100
2009	100
2010	100
2011	100
2012	100
2013	100
2014	100
2015	100
2016	100
2017	100
2018	100
2019	100
2020	100
2021	100
2022	100
2023	100
2024	100
2025	100
2026	100
2027	100
2028	100
2029	100
2030	100
2031	100
2032	100
2033	100
2034	100
2035	100
2036	100
2037	100
2038	100
2039	100
2040	100
2041	100
2042	100
2043	100
2044	100
2045	100
2046	100
2047	100
2048	100
2049	100
2050	100
2051	100
2052	100
2053	100
2054	100
2055	100
2056	100
2057	100
2058	100
2059	100
2060	100
2061	100
2062	100
2063	100
2064	100
2065	100
2066	100
2067	100
2068	100
2069	100
2070	100
2071	100
2072	100
2073	100
2074	100
2075	100
2076	100
2077	100
2078	100
2079	100
2080	100
2081	100
2082	100
2083	100
2084	100
2085	100
2086	100
2087	100
2088	100
2089	100
2090	100
2091	100
2092	100
2093	100
2094	100
2095	100
2096	100
2097	100
2098	100
2099	100
2100	100

9.	Present Use:	Year	Acres Irrigated

10. Last Use:	Year	Why Abandoned

11. Condition of System

12. Land Description Section 10, T 44N, R 7E

Remarks:

[illegible]

QAL-6072

Condition	10 years	12 years	14 years	16 years
A	85%	90%	95%	98%
B	75%	80%	85%	90%
C	65%	70%	75%	80%
D	55%	60%	65%	70%
E	45%	50%	55%	60%

WITNESS: _____ Information by _____

Place _____

Our records show that you have on file in Stillwater County, Book 5, Page 295, Record Misc., an appropriation made by L. B. Banks, appropriated Mar. 17, 1916 and filed Mar. 18, 1916 from W. Rosebud River for 300 miners inches. Is this appropriation now in use?

also
Our records show that you have on file in Stillwater County, Book 5, Page 296, Record Misc., an appropriation made by L. B. Banks, appropriated Mar. 17, 1916 and filed Mar. 18, 1916 from W. Rosebud River for 160 miners inches. Is this appropriation now in use?

Form Ap. 1-10M 8-

STATE ENGINEERS OFFICE
Water Resources Survey

Code No. 328

Notice of Appropriation

1. County.....Stillwater..... Book.....5..... Page.....295..... Record.....Misc.....
2. Name of Appropriator.....L. B. Banks..... Address.....Fishtail, Montana.....
3. Date Appropriated.....Mar. 17, 1916..... Date Filed.....Mar. 18, 1916.....
Amount Appropriated, Miners Inches.....300....., Cubic Feet per second.....
4. Name of Stream.....West Rosebud River..... Tributary..... Basin.....
5. Point of Diversion.....at a point on its west bank in the NW $\frac{1}{4}$ of the NW $\frac{1}{4}$ of
Sec. 9..... Twp. 5 S. Rge. 18 E. Bank of Stream.....west.
thence running to and upon said land,

6. Purpose.....Domestic, irrigation and other useful and beneficial purposes.
7. Description of System.....By means of a ditch which is 52 inches by 24 inches in size.

8. Land Description of Intended Place of Use.....
Subdivision.....Sec. Twp. Rge. Tot. Acr. 1940 Owner Address
SW $\frac{1}{4}$ NE $\frac{1}{4}$, NW $\frac{1}{4}$ SE $\frac{1}{4}$, E $\frac{1}{2}$ SW $\frac{1}{4}$33 4 S. 18 E. 160 Belle Brunocheller Columbus
c/o Belle Fisher

9. Remarks (Pertaining to Use, etc.).....
John Donald appropriated and took this said water on January 21, 1896 and that James
R. L. Hyatt used said water from Jan. 21, 1896 to and including present time.
Transfer of Land Ownership: L. B. Banks to Belle Brunocheller c/o Belle Fisher
E $\frac{1}{2}$ SW $\frac{1}{4}$, NWSE, SWNE, Sec. 33 - Twp. 4 S., Rge. 18 E.
now in use
Decree
10. Case No. Date..... Amt. Decreed: M. I. C. F. S.
11. To Whom Decreed Address.....
12. Name of Ditch..... Maximum Capacity (C. F. S.).....
13. Date of Priority Purpose.....
14. Land Description of Place of Use as Decreed.....

STATE ENGINEERS OFFICE
Water Resources Survey

Code 351

Notice of Appropriation

1. County Stillwater Book 5 Page 296 Record Misc.
2. Name of Appropriator Banks, L. B. Address Fishtail, Montana
- *3. Date Appropriated Mar. 17, 1916 Date Filed Mar. 18, 1916
Amount Appropriated, Miners Inches 160, Cubic Feet per second _____
4. Name of Stream West Rosebud River Tributary _____ Basin _____
5. Point of Diversion at a point upon its west bank in the NE 1/4 of
Sec. 4 Twp. 5 S. Rge. 18 E. Bank of Stream West.
thence running to and upon said land.
6. Purpose Domestic, irrigation and other useful and beneficial purposes.
7. Description of System By means of headgate and 1/2 ditch, said ditch is 60 inches by 24 inches
in size and conducts 480 inches of water.
8. Land Description of Intended Place of Use
Subdivision Sec. Twp. Rge. Tot. Acr. 1940 Owner Address
SW 1/4 NE 1/4, NW 1/4 SE 1/4, E 1/2 SW 1/4 33 4 S. 18 E. 160 Belle Brunocheiler, Columbus
c/o Belle Fisher
9. Remarks (Pertaining to Use, etc.)
* 3. That James R. L. Hyatt, predecessor in interest of this appropriator, took said
water on April 25, 1893 and used said water since that date without filing and written
Transfers of Land Ownership. / appropriation.
L. B. Banks to Belle Brunocheiler c/o Belle Fisher
E 1/2 SW 1/4, NW 1/4 SE 1/4, SW 1/4, Sec. 33, T. 4 S. R. 18 E. **Decree**
10. Case No. _____ Date _____ Amt. Decreed: M. I. _____ C. F. S. _____
11. To Whom Decreed _____ Address _____
12. Name of Ditch _____ Maximum Capacity (C. F. S.) _____
13. Date of Priority _____ Purpose _____
14. Land Description of Place of Use as Decreed _____
15. Remarks (Present Use Status, etc.)
Not in use

STATE ENGINEERS OFFICE
Water Resources Survey

Notice of Appropriation

1. County Millameter Book 5 Page 296 Record 7112
2. Name of Appropriator Booth, P. B. Address Griffin
3. Date Appropriated Nov 17-1916 Date Filed Nov 17-1916
Amount Appropriated, Miners Inches 1160, Cubic Feet per second _____
4. Name of Stream West Branch R. Tributary _____ Basin _____
5. Point of Diversion at a point on its west bank in
the NE 1/4 of
Sec. 4 Twp. 5 S Rge. 18 E Bank of Stream 18 E

6. Purpose irrigation, domestic, other
7. Description of System handgate w. ditch 24" x 160'

8. Land Description of Intended Place of Use SW 1/4 NW 1/4 E 1/4 SW 1/4 Sec 4-5-18 E

9. Remarks (Pertaining to Use, etc.) _____

Decree

10. Case No. _____ Date _____ Amt. Decreed: M. I. _____ C. F. S. _____
11. To Whom Decreed _____ Address _____
12. Name of Ditch _____ Maximum Capacity (C. F. S.) _____
13. Date of Priority _____ Purpose _____
14. Land Description of Place of Use as Decreed _____
15. Remarks (Present Use Status, etc.) _____



STATE OF MONTANA
STATE ENGINEERS OFFICE
Water Resources Survey

273
Form WR-1-1M-11-41

Code No. 2 E, 11 D, 14 D
County Stillwater
T. 4 S. R. 18 E.

Name of Land Owner Wm. Carstens Address Absarokee, Montana
Name of Operator _____ Address _____

Part A

TO BE FILED BY THOSE OBTAINING IRRIGATION WATER FROM
A DITCH COMPANY OR IRRIGATION DISTRICT

1. Water is delivered by: Poss + Hedger Ditch
Name of Ditch, Ditch Company or District supplying water
2. State the number of acres you irrigate under this system _____ Shares you hold _____
3. If you obtain water from more than one Company, give the number of shares, acres irrigated and the name of the Company under "Remarks". If you obtain water from a Ditch Company and also have a private system fill in both Part A and Part B.

Part B

TO BE FILED BY THOSE WHO HAVE A PRIVATE DITCH, PUMP OR IRRIGATION SYSTEM
or those who have a private water right under a Ditch Company

4. In what year was this land first irrigated? Date 1893
5. Give the name of the original appropriator (first user): Hugh Rosenthal
6. Give the date appropriated 1893 Amount filed on: Miners Inches 5000 C. F. S.
7. State the total number of acres irrigated under this system: 8000
8. Give the point of diversion: 1/4 Section 1/4 Township _____ Range _____

Part C

TO BE FILED BY ALL WATER USERS IN ADDITION TO PART A OR PART B

9. Source of Water: West Bonanza River
Name of stream or lake from which water is originally diverted
10. Water is obtained by: (Check one) Gravity ☒ Pumping _____ Other _____
11. What is the greatest number of acres you have irrigated? 90 Date 1893 to 1944
12. How many acres did you irrigate in 1944? (Crop and pasture) 90
13. State the total number of additional acres that could be irrigated by increasing the water supply, land leveling, etc. none This land is under what ditch? Poss + Hedger Ditch
14. How many acres of seeped land do you have which could be drained and put into production? none
15. What is the condition of your irrigation system? Good
16. Is your water supply adequate? Yes ☒ No _____ Explain _____
17. REMARKS: _____

Also later to Posner March 30 - 1920 150 MI West Bonanza
Also later to Posner May 11 - 1920 300 MI Three Rivers

OVER



18. Legal Description of this Farm SESW¹/₄, Sec. 2 - W²/₂, W²/₂SW¹/₄, Sec. 11 - Twp. 4 S., Rge. 18 E.

Na_2SO_4 , Li_2SO_4 , $\text{Na}_2\text{S}_2\text{O}_4$, $\text{Na}_2\text{S}_2\text{O}_5$, Sec. 14 - Twn. 4 S., Rge. 18 E.

NON-IRRIGATED LAND

This map is according to our records. Please change it if it is not correct. That is if we show more irrigated land than you have, X it out; if we have not enough, draw it in.



19A. Ditch: Acres:

Information supplied by:

REMARKS:

THURBERG, HELENA 

Our records show that you have on file in Stillwater County, Book 8, Page 170, Record Misc., an appropriation made by Peter L. Fuchs, appropriated Mar. 30, 1920 and filed April 1, 1920 from N. Rosebud River for 150 miners inches. Is this appropriation now in use? yes

also

Our records show that you have on file in Stillwater County, Book 7, Page 67, Record Misc., an appropriation made by Peter L. Fuchs, appropriated May 11, 1918 and filed May 16, 1918 from Horse Creek for 300 miners inches. Is this appropriation now in use? yes

2-E
11-D
14-B
FORM SM-1

A STUDY OF MONTANA'S WATER RESOURCES

County Stillwater Source of Information _____

1. Water User Wm. Fuchs Address Shoveler

2. Stream _____ Tributary to _____ Basin _____

3. Point of Diversion 1 1 Section _____ Township _____ Range _____

4. Description of System _____

5. Type of Irrigation _____

6. Original Appropriator 355-200- Address _____

7. First Use: Year _____ Acres Irrigated _____

8. Maximum Use: Year _____ Acres Irrigated _____

9. Present Use: Year _____ Acres Irrigated _____

10. Last Use: Year _____ Why Abandoned _____

11. Condition of System _____

12. Land Description 1/4 Sec 11, T 14N, R 18E

Remarks: See 2

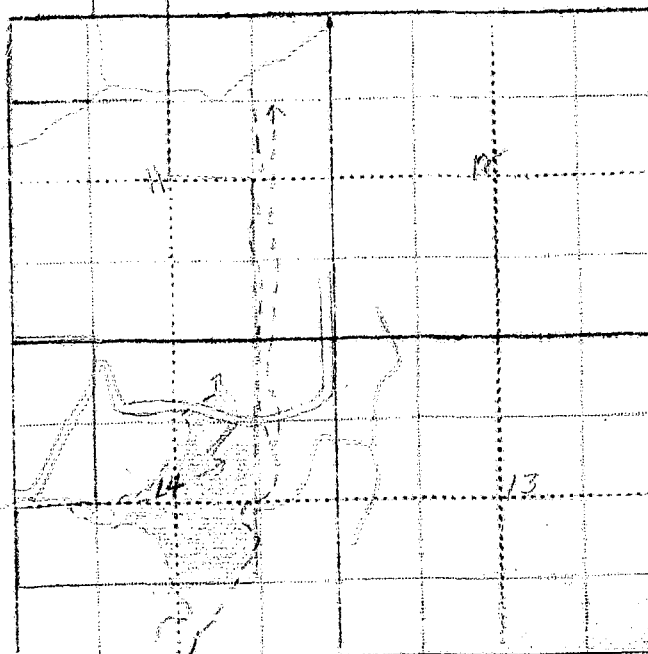

WITNESS: _____

Information by _____

STATE ENGINEERS OFFICE
Water Resources Survey

Code No. 355

Notice of Appropriation

1. County Stillwater Book 8 Page 470 Record Misc.
2. Name of Appropriator Fuchs, Peter L. Address Absarokee, Montana
3. Date Appropriated Mar. 30, 1920 Date Filed April 1, 1920
Amount Appropriated, Miners Inches 150, Cubic Feet per second
4. Name of Stream West Rosebud River Tributary Basin
5. Point of Diversion at a point on west or north bank, 2 miles above where it unites with
East Rosebud River in
Sec. 22 Twp. 4 S. Rge. 18 E. Bank of Stream West or north.
thence running to and upon said land.
6. Purpose Domestic, stock use, irrigation and other useful & beneficial purposes.
7. Description of System By means of Flanagan, Sailor & Neutich ditch and by enlarging
headgate and ditch which is 24 inches by 50 inches in size.
8. Land Description of Intended Place of Use

Subdivision	Sec.	Twp.	Rge.	Tot. Acr.	1940 Owner	Address
SE 1/4 SW 1/4	2	4 S.	18 E.	40	Wilhelm & Goslar Carstens	Absarokee
E 1/2 NW 1/4	11	4 S.	18 E.	200		
W 1/2 E 1/2 NW 1/4, N 1/2 SW 1/4	14	4 S.	18 E.	240		
9. Remarks (Pertaining to Use, etc.)

SW 1/4 NW 1/4	23	4 S.	18 E.	40	J. R. Ray	2007 McGregor
SE 1/4 NW 1/4, N 1/2 SW 1/4	22	4 S.	18 E.	120		Wichita Falls, Texas.

See next page.

Decree

10. Case No. Date Amt. Decreed: M. I. C. F. S.
11. To Whom Decreed Address
12. Name of Ditch Maximum Capacity (C. F. S.)
13. Date of Priority Purpose
14. Land Description of Place of Use as Decreed
15. Remarks (Present Use Status, etc.)

Code No. 355

Transfers of Land Ownership.

1926 - Peter L. Fuchs to Wilhelm and Goslar Carstens.

SESW - Sec. 2 - Twp. 4 S., Rge. 18 E.

E1W2 - NWSE - Sec. 11 - Twp. 4 S., Rge. 18 E.

W2NE2, E2NW2, N2SW2, Sec. 14 - Twp. 4 S., Rge. 18 E.

SWNW - Sec. 23 - Twp. 4 S., Rge. 18 E.

SENE - N2SE - Sec. 22 - Twp. 4 S., Rge. 18 E.

Peter L. Fuch to ~~Will~~ Wilhelm & Goslar Carstens to J. H. Ray

SWNW* Sec. 23 - Twp. 4 S., Rge. 18 E.

STATE ENGINEERS OFFICE
Water Resources Survey

Code No. 200

Notice of Appropriation

1. County Stillwater Book 7 Page 67 Record Misc.
2. Name of Appropriator Fuchs, Peter L. Address Absarokee, Montana
3. Date Appropriated May 11, 1918 Date Filed May 16, 1918
- Amount Appropriated, Miners Inches 300 Cubic Feet per second
4. Name of Stream Horse Creek Tributary Basin
5. Point of Diversion at a point on its north bank, thence running to and upon said land.

Sec. Twp. Rge. Bank of Stream north.

6. Purpose Stock use, irrigation and other purposes.
7. Description of System By means of a ditch and headgate, said ditch is 42 inches by
in size 42 inches in size.

8. Land Description of Intended Place of Use
- | Subdivision | Sec. | Twp. | Rge. | Tot. Acr. | 1940 Owner Address |
|-------------------------------------|-----------|-------------|--------------|------------|--------------------------------------|
| <u>NE 1/4 SW 1/4, SE 1/4 SW 1/4</u> | <u>14</u> | <u>4 S.</u> | <u>18 E.</u> | <u>120</u> | <u>Wilhelm & Goslar Carsten,</u> |
| <u>NW 1/4 SW 1/4</u> | <u>14</u> | <u>4 S.</u> | <u>18 E.</u> | <u>40</u> | <u>Absarokee, Montana</u> |

9. Remarks (Pertaining to Use, etc.) Transfers of Land Ownership.

(Peter L. Fuchs to Wilhelm & Goslar Carstens.

NESW 1/4, SENW 1/4, SWNE 1/4, Sec. 14, T. 4 S., R. 18 E.

Decree

10. Case No. Date Amt. Decreed: M. I. C. F. S.
11. To Whom Decreed Address
12. Name of Ditch Maximum Capacity (C. F. S.)
13. Date of Priority Purpose
14. Land Description of Place of Use as Decreed
15. Remarks (Present Use Status, etc.)

STATE ENGINEERS OFFICE
Water Resources Survey

Code No. 358

Notice of Appropriation

1. County Stillwater Book 3 Page 793 Record Misc.
2. Name of Appropriator Thomas Ross et al Address Absarokee, Montana
3. Date Appropriated April 26, 1893 Date Filed May 8, 1893
Amount Appropriated, Miners Inches 5000, Cubic Feet per second
4. Name of Stream West Rosebud Tributary Basin
5. Point of Diversion about 2 miles from where it unites with East Rosebud.

Sec. Twp. Rge. Bank of Stream left.
6. Purpose Irrigation, agricultural and other purposes.
7. Description of System A ditch 50 inches by 24 inches in size which carries said water
from said river.
8. Land Description of Intended Place of Use
8000 acres situated on west bank of said river about 3 miles from mouth of said river,

Address
Carsten,
, Montana
9. Remarks (Pertaining to Use, etc.)
The names of the appropriators are Thomas Ross, Dan Ross, W. D. Mowre, James Hedges,
and David Stokes.
Carbon County appropriation shows date of appropriation as April 29, 1893.

Decree

10. Case No. Date Amt. Decreed: M. I. C. F. S.
11. To Whom Decreed Address
12. Name of Ditch Maximum Capacity (C. F. S.)
13. Date of Priority Purpose
14. Land Description of Place of Use as Decreed
15. Remarks (Present Use Status, etc.)