

358



Form WR-1-10M 8-45

STATE OF MONTANA
STATE ENGINEERS OFFICE
Water Resources Survey

Code No. 52
County Lake
T. 10S R. 43E

Name of Land Owner Porter Bert Address Dobson, Mont
Name of Operator _____ Address _____

Part A

TO BE FILED BY THOSE OBTAINING IRRIGATION WATER FROM
A DITCH COMPANY OR IRRIGATION DISTRICT

1. Water is delivered by: _____
Name of Ditch, Ditch Company or District supplying water
2. State the number of acres you irrigate under this system _____ Shares you hold _____
3. If you obtain water from more than one Company, give the number of shares, acres irrigated and the name of the Company under "Remarks." If you obtain water from a Ditch Company and also have a private system fill in both Part A and Part B.

Part B

TO BE FILED BY THOSE WHO HAVE A PRIVATE DITCH, PUMP OR IRRIGATION SYSTEM
or those who have a private water right under a Ditch Company

4. In what year was this land first irrigated? Date See Kendrick Co. & Co
1884 (1880)
5. Give the name of the original appropriator (first user): _____
6. Give the date appropriated _____ Amount filed on: Miners Inches _____ C. F. S. _____
7. State the total number of acres irrigated under this system: _____
8. Give the point of diversion: _____ $\frac{1}{4}$ _____ $\frac{1}{4}$ Section _____ Township _____ Range _____

Part C

TO BE FILED BY ALL WATER USERS IN ADDITION TO PART A OR PART B

9. Source of Water: LAKE CREEK
Name of stream or lake from which water is originally diverted
10. Water is obtained by: (Check one) Gravity Pumping _____ Other Flood
11. What is the greatest number of acres you have irrigated? 160 Date _____
12. How many acres did you irrigate in 1920? (Crop and pasture) 16
13. State the total number of additional acres that could be irrigated by increasing the water supply, land leveling, etc. 0 This land is under what ditch? ?
14. How many acres of seeped land do you have which could be drained and put into production? None
15. What is the condition of your irrigation system? Poor
16. Is your water supply adequate? Yes _____ No Yes Explain Spring Floods Only
17. REMARKS: Ditch is under construction
and will be ready for use
in the fall of 1920
25-43F

NOTE: The foregoing questions apply only to irrigated land shown on this plat.

DESCRIPTION AND MAP OF FARM

18. Legal Description of this Farm W/2 Sec 5, Twp 6, SW 1/4 Sec 31
N 25° 5' SW 1/4 Sec 31

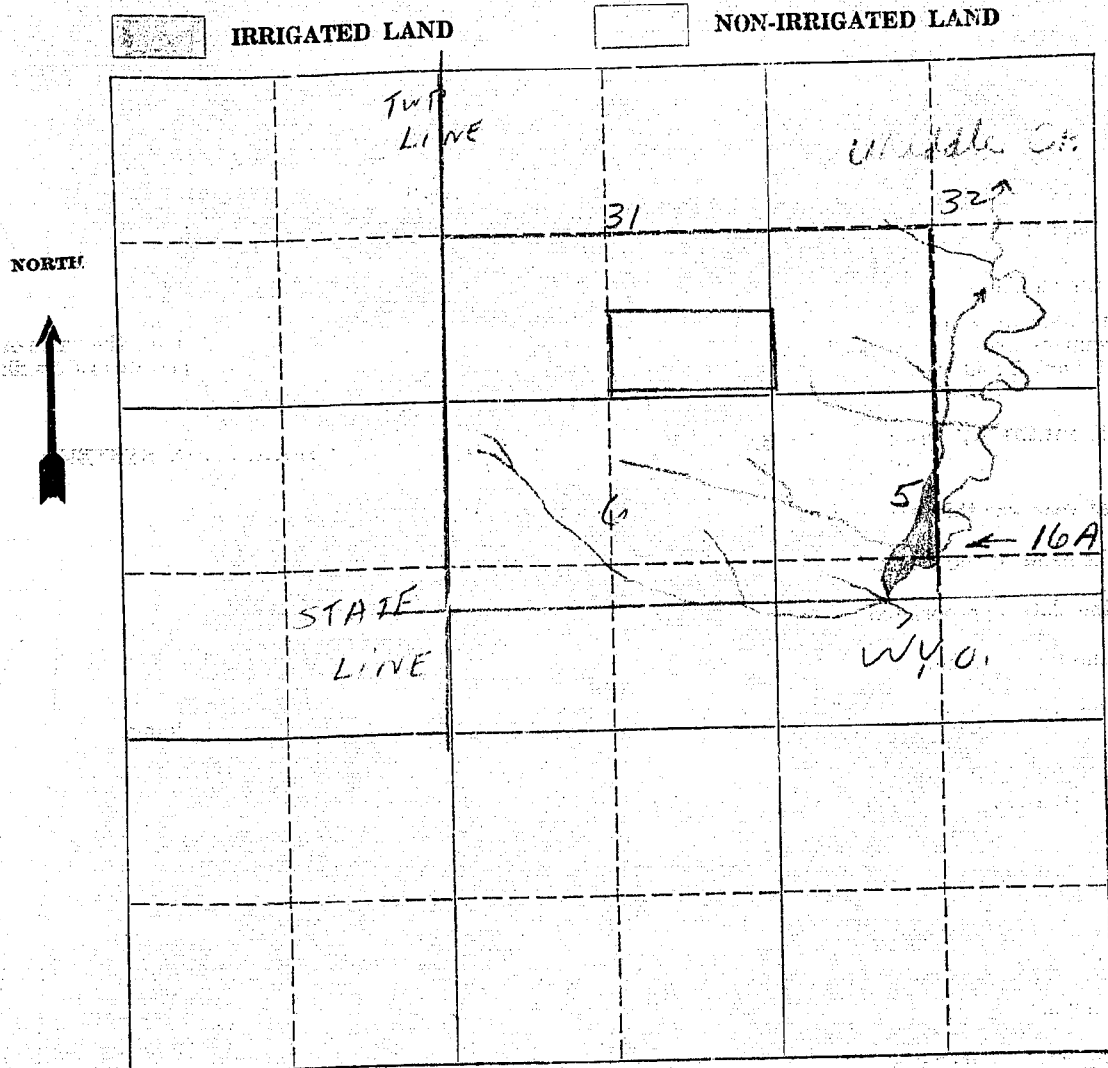

19. If the above land is irrigated from more than one ditch please give the acreage under each ditch in 19A and indicate the location of the land irrigated from each on the above map.

19A. Ditch: Acres:

Ditch: Acres:

Information supplied by:

Name FORMAN O.W. RANCH Address Date 5-21-46

REMARKS: Water from 3rd Farm Creek, 1/2 mile from Billie

If you cannot answer all of the questions on this form answer as many as you can and return the form to us as soon as possible.