



These are the
property of the State
of Montana and must
be returned.

STATE OF MONTANA
STATE ENGINEERS OFFICE
Water Resources Survey

FORM WRI-14N 12-47
51 Code No. 22B
County Rose bud
T. 1N. R. 4E.

Name of Land Owner Aldrich, W. A. Address Brandenburg, Mont.
Name of Operator Hunt, H. L. Address

Part A

TO BE FILED BY THOSE OBTAINING IRRIGATION WATER FROM
A DITCH COMPANY OR IRRIGATION DISTRICT

1. Water is delivered by: Name of Ditch, Ditch Company or District Supplying Water
2. State the number of acres you irrigate under this system. Shares you hold
3. If you obtain water from more than one Company, give the number of shares, acres irrigated and the name of the Company under "Remarks." If you obtain water from a Ditch Company and also have a private system fill in both Part A and Part B.

Part B

TO BE FILED BY THOSE WHO HAVE A PRIVATE DITCH, PUMP OR IRRIGATION SYSTEM
or those who have a private water right under a Ditch Company

4. In what year was this land first irrigated? Date See attached filings & decrees.
5. Give the name of the original appropriator (first user):
6. Give the date appropriated Amount filed on: Miners Inches C. F. S.
7. State the total number of acres irrigated under this system:
8. Give the point of diversion: 1/4 1/4 Section Township Range

Part C

TO BE FILED BY ALL WATER USERS IN ADDITION TO PART A OR PART B

9. Source of Water: Tongue River
Name of stream or lake from which water is originally diverted
10. Water is obtained by: (Check one) Gravity Pumping X Other
11. What is the greatest number of acres you have irrigated? 177 Date 7/ ??
12. How many acres did you irrigate in 1947? (Crop and pasture) 117
13. State the total number of additional acres that could be irrigated by increasing the water supply, land leveling, etc. 60 This land is under what ditch? Old Horton Ditch
14. How many acres of seeped land do you have which could be drained and put into production? 0
15. What is the condition of your irrigation system? Good, just rebuilt.
Tongue dry in 1934, stored water now
16. Is your water supply adequate? Yes X No X Explain available.
17. REMARKS:

Over

T. 1N., R. 4E.

NOTE: The foregoing questions apply only to irrigated land shown on this plat.

DESCRIPTION AND MAP OF FARM

18. Legal Description of this Farm. See attached WR2 & map.

☐ IRRIGATED LAND

☐ NON-IRRIGATED LAND

North

West

East

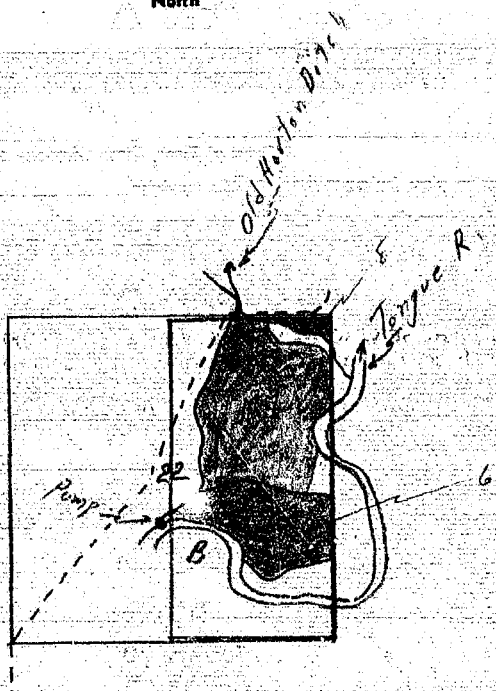

South

Ownership covers
only irrigated land.
All ownership for
dry land not shown.

19. If the above land is irrigated from more than one ditch please give the acreage under each ditch in 19A and indicate the location of the land irrigated from each on the above map.

19A. Ditch: Old Horton Ditch (pump) Acres: 117

Ditch: _____ Acres: _____

Information supplied by:

Name H. L. Hunt Address _____ Date 7/24/47

REMARKS: Field check & interview by Jim & Dave.

If you cannot answer all of the questions on this form answer as many as you can and return the form to us as soon as possible.

STATE ENGINEER'S OFFICE
WATER RESOURCES SURVEY

COUNTY Rosebud

FILE NO. 51 - 22B

Owner Aldrich, W. A. Address Brandenberg, Montana

AAA Owner Address

Operator Hunt, H. L. Address Garland, Montana

New Owner Address

New Operator Address

Assessment Record Yes

County 98

Assessed Acreage

Legal Description of This Farm NE $\frac{1}{4}$, Lots 1,2,5,6, Sec. 22, T. 1N., R. 44E.

Pump Tongue R.

Total Acres in Farm

Code Number 22B

Photo No. MA-28-190

AAA Contract No.

AAA Total Cropland Acreage 0

App. No. 787

Decree No. D-1

Land is located in

Twp. 1N. Rge. 44E. Twp. Rge.

Twp. Rge. Twp. Rge.

Filed in Twp. 1N. Rge. 44E.

Remarks

T.R.B.



These forms and the property of the State of Montana and must be returned.

STATE OF MONTANA
STATE ENGINEERS OFFICE
Water Resources Survey

51

Code No. 33A

County Rosebud

T. 1N. R. 4E

Name of Land Owner Dennis, Warren Address Brandenburg, Mont.
Name of Operator _____ Address _____

Part A

TO BE FILED BY THOSE OBTAINING IRRIGATION WATER FROM
A DITCH COMPANY OR IRRIGATION DISTRICT

1. Water is delivered by: _____ Name of Ditch, Ditch Company or District Supplying Water _____
2. State the number of acres you irrigate under this system _____ Shares you hold _____
3. If you obtain water from more than one Company, give the number of shares, acres irrigated and the name of the Company under "Remarks." If you obtain water from a Ditch Company and also have a private system fill in both Part A and Part B.

Part B

TO BE FILED BY THOSE WHO HAVE A PRIVATE DITCH, PUMP OR IRRIGATION SYSTEM
or those who have a private water right under a Ditch Company

4. In what year was this land first irrigated? Date _____ See attached filings & decrees.
5. Give the name of the original appropriator (first user): _____
6. Give the date appropriated _____ Amount filed on: Miners Inches _____ C. F. S. _____
7. State the total number of acres irrigated under this system: _____
8. Give the point of diversion: _____ $\frac{1}{4}$ Section _____ Township _____ Range _____

Part C

TO BE FILED BY ALL WATER USERS IN ADDITION TO PART A OR PART B

9. Source of Water: Tongue River
Name of stream or lake from which water is originally diverted _____
10. Water is obtained by: (Check one) Gravity ☒ Pumping ☒ Other _____
11. What is the greatest number of acres you have irrigated? 33.2 Date ??
12. How many acres did you irrigate in 1947? (Crop and pasture) 0
13. State the total number of additional acres that could be irrigated by increasing the water supply, land leveling, etc. 33.2 Hotchkiss gravity from Tongue.
This land is under what ditch? 30 pump in Tongue.
14. How many acres of seeped land do you have which could be drained and put into production? 0
15. What is the condition of your irrigation system? run down
Tongue dry in 1934, stored water now
16. Is your water supply adequate? Yes ☒ No ☒ Explain available.
17. REMARKS: _____

NOTE: The foregoing questions apply only to irrigated land shown on this plat.

DESCRIPTION AND MAP OF FARM

18. Legal Description of this Farm All sec. 33, T. 1N., R. 44E.



IRRIGATED LAND



NON-IRRIGATED LAND

North

West

East

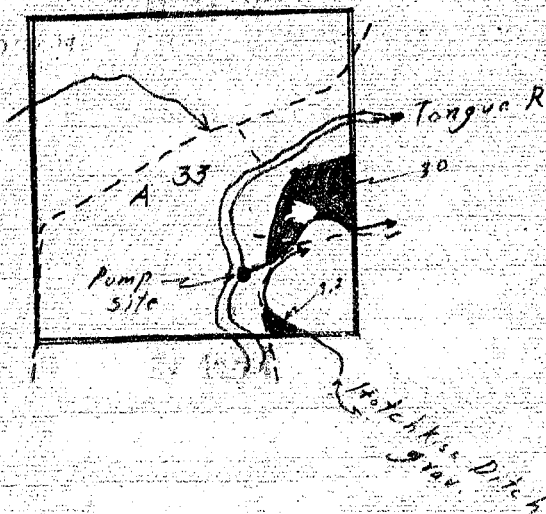

South

Ownership covers only irrigated land. All ownership for dry land not shown.

19. If the above land is irrigated from more than one ditch please give the acreage under each ditch in 19A and indicate the location of the land irrigated from each on the above map.

19A. Ditch: _____ Acres: 0

Ditch: _____ Acres: _____

Information supplied by:

Name Warren Dennis Address _____ Date 7/22/47

REMARKS: Field check & interview by Jim & Dave.

If you cannot answer all of the questions on this form answer as many as you can and return the form to us as soon as possible.

STATE ENGINEER'S OFFICE
WATER RESOURCES SURVEY

COUNTY Rosebud

FILE NO. 51 - 34F, 33A

Owner Dennis, Warren Address Brandenberg, Montana

AAA Owner Address

Operator N.O. Address

New Owner Address

New Operator Address

Assessment Record No

Assessed Acreage

Legal Description of This Farm Lots 3,4,7, E 1/4 Sec. 33, SE 1/4 SW 1/4, SW 1/4 NE 1/4 Sec. 34, T. 1N., R. 44E.

Flood Beaver Cr., Pump Tongue R. Total Acres in Farm

Code Number 34F, 33A

Photo No. MA-28-191

AAA Contract No.

AAA Total Cropland Acreage 55.0

App. No. 67

Decree No. D-41

Land is located in

Twp. 1N. Rge. 44E. Twp. Rge.

Twp. Rge. Twp. Rge.

Filed in Twp. 1N. Rge. 44E.

Remarks

*See decree book
filed in Custer
County
Decree 1-41*

Farm Checked

STATE OF MONTANA

Code No. 33A

By Dave, Jim

STATE ENGINEER'S OFFICE

County Rock

Area Brandenburg

WATER RESOURCES SURVEY

T. 11 R. 44E Sec. 33

Date 7/22/47

Photo No. MA-28191

Legal Land Owner Warren Dennis (sold recently)

Address Ashland

Operator _____?

Address

Water is delivered by:

Federal Project

Pres Pot

Ditch Company

Pres. _____ Po. _____

Irrigation District.

Pres _____ Po _____

Private System

Pres. _____ Po _____

Totals

Flood Pump Reservoir Gravity

Size and Capacity, Pump, etc. no pump in house

Original Appropriator, Company.

App. No

Original Appropriator, Private *no filing shown*
(Show date of appropriation under Remarks)

App. No. 1

Is the system an extension of another system?

Yes ☐ No ☒

Is all land irrigated from one system?

Yes ☒ No ☐

(If No, show break down on map)

Source of Water: Tongue River

Acres Irrigated 1947

Potential Acres

Seeped ☒

Explain

Condition of System *run down*

Adequate Supply ☒ **Yes**

No. 1

Explain a degenerate tax pump sys.

Topography River bottom land

Information From Warren Dennis

Remarks

[illegible]

This land is under the Hotchkiss ditch but
the Hotchkiss ditch was never able to supply
water to land this far down



NOTICE
These forms are the
property of the State
of Montana and must
be returned.

STATE OF MONTANA
STATE ENGINEERS OFFICE
Water Resources Survey

51

Code No. 34D, 35A, 26B

County Rosebud

T. 1N. R. 44E.

Name of Land Owner Dennis, John A. Address Brandenburg, Mont.

Name of Operator _____ Address _____

Part A

**TO BE FILED BY THOSE OBTAINING IRRIGATION WATER FROM
A DITCH COMPANY OR IRRIGATION DISTRICT**

1. Water is delivered by: _____ Name of Ditch, Ditch Company or District Supplying Water _____
2. State the number of acres you irrigate under this system _____ Shares you hold _____
3. If you obtain water from more than one Company, give the number of shares, acres irrigated and the name of the Company under "Remarks." If you obtain water from a Ditch Company and also have a private system fill in both Part A and Part B.

Part B

**TO BE FILED BY THOSE WHO HAVE A PRIVATE DITCH, PUMP OR IRRIGATION SYSTEM
or those who have a private water right under a Ditch Company**

4. In what year was this land first irrigated? Date See attached filings.
5. Give the name of the original appropriator (first user): _____
6. Give the date appropriated _____ Amount filed on: Miners Inches _____ C. F. S. _____
7. State the total number of acres irrigated under this system: _____
8. Give the point of diversion: _____ $\frac{1}{4}$ Section _____ Township _____ Range _____

Part C

TO BE FILED BY ALL WATER USERS IN ADDITION TO PART A OR PART B

9. Source of Water: Tongue River and Beaver Cr. & spring.
Name of stream or lake from which water is originally diverted
10. Water is obtained by: (Check one) Gravity _____ Pumping ☒ Other Flood
11. What is the greatest number of acres you have irrigated? 180 Date ??
12. How many acres did you irrigate in 1947? (Crop and pasture) 1
13. State the total number of additional acres that could be irrigated by increasing the water supply, land leveling, etc. 78 ac. flood from Beaver Cr.
180 This land is under what ditch? 102 " pump from Tongue River.
14. How many acres of seeped land do you have which could be drained and put into production? 0
15. What is the condition of your irrigation system? Poor to good
16. Is your water supply adequate? Yes ☒ No ☒ Explain Flood only on Beaver Cr., Tongue Dry in 1934, stored water now available.
17. REMARKS: _____

Over

NOTE: The foregoing questions apply only to irrigated land shown on this plat.

DESCRIPTION AND MAP OF FARM

18. Legal Description of this Farm See attached WR2 & map.



IRRIGATED LAND



NON-IRRIGATED LAND

North

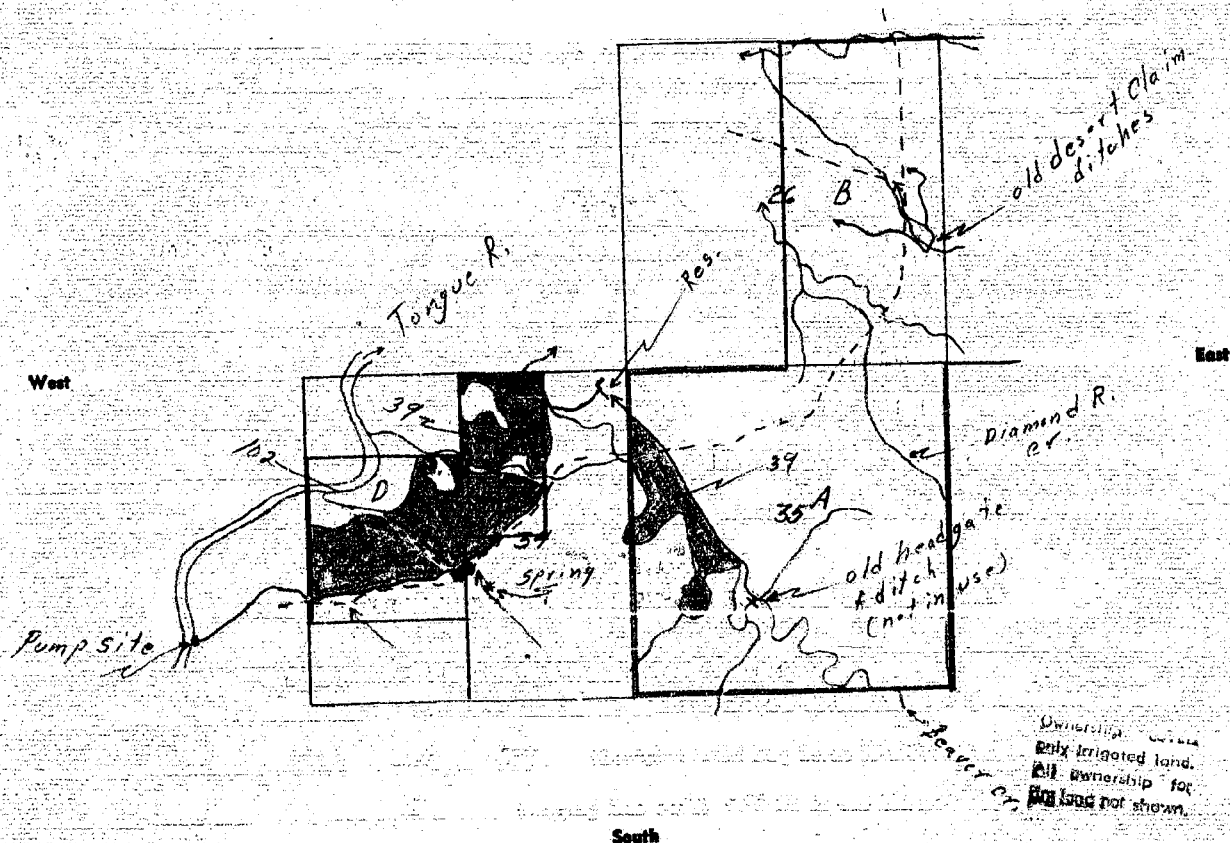

19. If the above land is irrigated from more than one ditch please give the acreage under each ditch in 19A and indicate the location of the land irrigated from each on the above map.

19A. Ditch: spring Acres: 1

Ditch: _____ Acres: _____

Information supplied by:

Name Warren Dennis & Mrs. John A. Dennis Address _____ Date 7/22/67

REMARKS: Field check & interview by Dave & Jim.

If you cannot answer all of the questions on this form answer as many as you can and return the form to us as soon as possible.

STATE ENGINEER'S OFFICE
WATER RESOURCES SURVEY

COUNTY Rosebud

FILE NO. 51 - 34D, 35A, 26B

Owner Dennis, John A. Address Brandenberg, Montana

AAA Owner Address

Operator Same Address

New Owner Address

New Operator Address

Assessment Record No

Assessed Acreage

Legal Description of This Farm E¹ Sec. 26, All Sec. 35, W¹NE¹ Lots 2,3, N¹SW¹ Sec. 34, T. 1N., R. 44E.

Flood Beaver Cr., Private Spring Cr., Pump Tongue Total Acres in Farm

Code Number 34D, 35A

Photo MA-28-191, 29-28

AAA Contract No.

AAA Total Cropland Acreage 0

App. No. 67,68,962 - 220-722-787

Decree No.

Land is located in

Twp. 1N. Rge. 44E. Twp. Rge.

Twp. Rge. Twp. Rge.

Filed in Twp. 1N. Rge. 44E.

Remarks

T.R.E.

7/22/47
East

in 19A and

to us as soon

some of Dennis land is under Hotchkiss ditch
but was never irr by H system because they couldn't
get water that far down

Farm Checked

STATE OF MONTANA

Code No. 34D, 35ABy Dave, Jim

STATE ENGINEER'S OFFICE

County RosebudArea Brandenburg

WATER RESOURCES SURVEY

T. 1N R. 44E Sec. 34, 35Date 7/22/47Photo No. MA-28 191Legal Land Owner John A. DennisAddress BrandenburgOperator Same

Address

Water is delivered by:

Canal Project	Pres.	Pot.
Ditch Company	Pres.	Pot.
Irrigation District	Pres.	Pot.
Private System <input checked="" type="checkbox"/>	Pres. <u>1</u>	Pot. <u>0</u>
Totals		

Flood	Pump	Reservoir	Gravity <input checked="" type="checkbox"/>	<u>Spring</u>
-------	------	-----------	---	---------------

Size and Capacity, Pump, etc. ☒

Original Appropriator, Company

App. No.

Original Appropriator, Private W. C. McDowellApp. No. 942

(Show Date of appropriation under Remarks)

Is the system an extension of another system?

Yes No ☒

Is all land irrigated from one system?

Yes ☒ No

(If No, show break down on map)

Source of Water Spring (no name)Acres Irrigated 1947 1 acre (garden)Potential Acres 0 Seeped 0Explain 0Condition of System goodAdequate Supply — Yes ☒ for garden No

Explain

Topography valley side

Information From

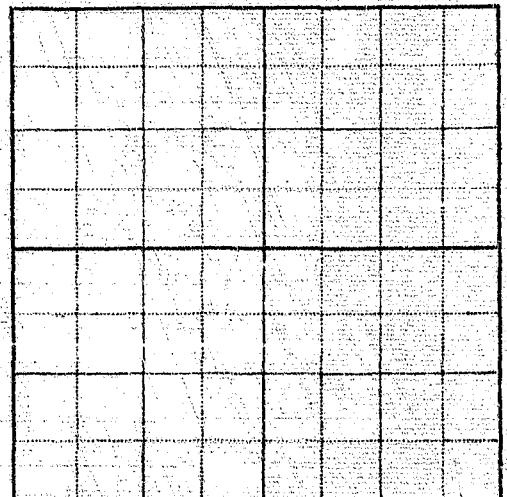
Remarks 942 ~ 4/1/92



These forms and the property of the State of Montana and must be returned.

STATE OF MONTANA
STATE ENGINEERS OFFICE
Water Resources Survey

51

Code No. 23B

County Rosebud

T. 1N. R. 44E.

Name of Land Owner Flowers, John Address c/o Mabel Flowers, Brandenburg, Mont.
Name of Operator _____ Address _____

Part A

**TO BE FILED BY THOSE OBTAINING IRRIGATION WATER FROM
A DITCH COMPANY OR IRRIGATION DISTRICT**

1. Water is delivered by: _____ Name of Ditch, Ditch Company or District Supplying Water _____
2. State the number of acres you irrigate under this system _____ Shares you hold _____
3. If you obtain water from more than one Company, give the number of shares, acres irrigated and the name of the Company under "Remarks." If you obtain water from a Ditch Company and also have a private system fill in both Part A and Part B.

Part B

**TO BE FILED BY THOSE WHO HAVE A PRIVATE DITCH, PUMP OR IRRIGATION SYSTEM
or those who have a private water right under a Ditch Company**

4. In what year was this land first irrigated? Date See attached filings & decree.
5. Give the name of the original appropriator (first user): _____
6. Give the date appropriated _____ Amount filed on: Miners Inches _____ C. F. S. _____
7. State the total number of acres irrigated under this system: _____
8. Give the point of diversion: _____ $\frac{1}{4}$ _____ $\frac{1}{4}$ Section _____ Township _____ Range _____

Part C

TO BE FILED BY ALL WATER USERS IN ADDITION TO PART A OR PART B

9. Source of Water: Tongue River
Name of stream or lake from which water is originally diverted _____
10. Water is obtained by: (Check one) Gravity _____ Pumping ☒ Other _____
11. What is the greatest number of acres you have irrigated? 6.8 Date ??
12. How many acres did you irrigate in 1947? (Crop and pasture) 0
13. State the total number of additional acres that could be irrigated by increasing the water supply, land leveling, etc. 6.8 This land is under what ditch? Old Horton Bros. Ditch
14. How many acres of seeped land do you have which could be drained and put into production? 0
15. What is the condition of your irrigation system? good, recently re-built
Tongue dry in 1934, stored water now
16. Is your water supply adequate? Yes ☒ No ☒ Explain available.
17. REMARKS: _____

Over

NOTE: The foregoing questions apply only to irrigated land shown on this plot.

DESCRIPTION AND MAP OF FARM

18. Legal Description of this Farm See attached WR2 & map.

☐ IRRIGATED LAND

☐ NON-IRRIGATED LAND

North

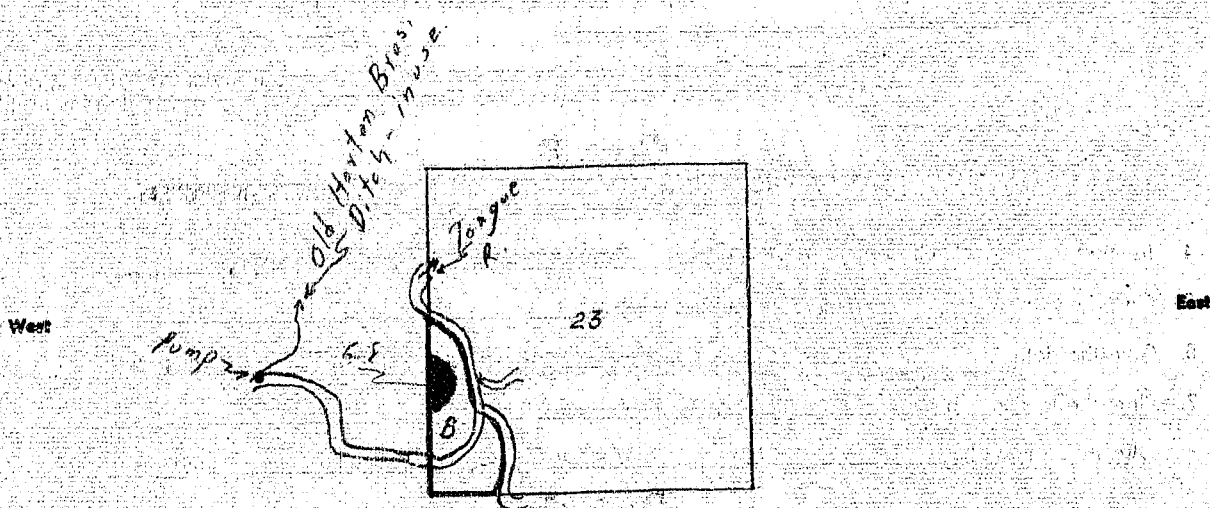

Ownership covers
only irrigated land.
Full ownership for
dry land not shown.

South

19. If the above land is irrigated from more than one ditch please give the acreage under each ditch in 19A and indicate the location of the land irrigated from each on the above map.

19A. Ditch: _____ Acres: 0

Ditch: _____ Acres: _____

Information supplied by:

Name H. L. Hunt Address Garland, Mont Date 7/24/47

REMARKS: Field check & interview by Dave & Jim.

If you cannot answer all of the questions on this form answer as many as you can and return the form to us as soon as possible.

STATE ENGINEER'S OFFICE
WATER RESOURCES SURVEYCOUNTY RosebudFILE NO. 51 - 23BOwner Flowers, John Address c/o Mabel Flowers, Brandenburg, Mont.

AAA Owner Address

Operator N.O. Address

New Owner Address

New Operator Address

Assessment Record YesCounty 20

Assessed Acreage

Legal Description of This Farm Lots 8, 9, 10 Sec. 23, T. 1N., R. 44E.Pump Tongue River

Total Acres in Farm

C de Number 23BPhoto No. MA-29-28

AAA Contract No.

AAA Total Cropland Acreage 0App. No. 787,788Decree No. D-23

Land is located in

Twp. 1N. Rge. 44E. Twp. Rge.

Twp. Rge. Twp. Rge.

Filed in Twp. 1N. Rge. 44E.

Remarks

T.R.B.



These forms are the property of the State of Montana and must be returned.

STATE OF MONTANA
STATE ENGINEERS OFFICE

Water Resources Survey

FORM WR-1-24 12-47

51 Code No. 12A.
County Rosebud
T. 1N. R. 44E.

Name of Land Owner Goodale, H. C. Est. Address Brandenburg, Mont.
Name of Operator Burlison, Herbert Address "

Part A

TO BE FILED BY THOSE OBTAINING IRRIGATION WATER FROM
A DITCH COMPANY OR IRRIGATION DISTRICT

1. Water is delivered by: Name of Ditch, Ditch Company or District Supplying Water
2. State the number of acres you irrigate under this system Shares you hold
3. If you obtain water from more than one Company, give the number of shares, acres irrigated and the name of the Company under "Remarks." If you obtain water from a Ditch Company and also have a private system fill in both Part A and Part B.

Part B

TO BE FILED BY THOSE WHO HAVE A PRIVATE DITCH, PUMP OR IRRIGATION SYSTEM
or those who have a private water right under a Ditch Company

4. In what year was this land first irrigated? Date See attached filings.
5. Give the name of the original appropriator (first user):
6. Give the date appropriated Amount filed on: Miners Inches C. F. S.
7. State the total number of acres irrigated under this system:
8. Give the point of diversion: 1/4 1/4 Section Township Range

Part C

TO BE FILED BY ALL WATER USERS IN ADDITION TO PART A OR PART B

9. Source of Water: Goodale Cr. & Tongue River
Name of stream or lake from which water is originally diverted
10. Water is obtained by: (Check one) Gravity Pumping Other Flood
11. What is the greatest number of acres you have irrigated? 67 Date ??
12. How many acres did you irrigate in 1947? (Crop and pasture) 10
13. State the total number of additional acres that could be irrigated by increasing the water supply, land leveling, etc. 9 ac. pump in Tongue
67 This land is under what ditch? 58 flood from Goodale Cr.
14. How many acres of seeped land do you have which could be drained and put into production? 0
15. What is the condition of your irrigation system? poor, not used for many yrs.
Flood only from Goodale Cr., Tongue dry
16. Is your water supply adequate? Yes X No X Explain in 1934, stored water now available.
17. REMARKS:

Over

DESCRIPTION AND MAP OF FARM

See attached WR#2 and map.

IRRIGATED LAND

NON-IRRIGATED LAND

North

Wed

Low

Search

Ownership covers
only irrigated land,
All ownership for
dry land not shown.

19. If the above land is irrigated from more than one ditch please give the acreage under each ditch in 19A and indicate the location of the land irrigated from each on the above map.

19A. Ditch:

Acres: 1.00

Ditch:

ACT08:

Information supplied by:

Name Herbert Burlison Address _____

Date 7/23/47

REMARKS: Field check by Dave & Jim.

If you cannot answer all of the questions on this form answer as many as you can and return the form to us as soon as possible.

STATE ENGINEER'S OFFICE
WATER RESOURCES SURVEY

COUNTY Rosebud

FILE NO. 51 - 12A

Owner Goodale, H.C. Est Address Brandenberg, Montana

AAA Owner Address

Operator Burlison, Herbert Address "

New Owner Address

New Operator Address

Assessment Record Yes

County 50

Assessed Acreage

Legal Description of This Farm Lot 1,3,4, 2, E 1/4 Sec. 12, T. 1N., R. 44E.

Pump Yellowstone and Flood Goodale Creek Total Acres in Farm

Code Number 12A

Photo No. MA-29-29

AAA Contract No.

AAA Total Cropland Acreage 81.2

App. No. 762, 787, 788, 285

Decree No.

Land is located in

Twp. 1N. Rge. 44E. Twp. Rge.

Twp. Rge. Twp. Rge.

Filed in Twp. 1N. Rge. 44E.

Remarks

T.R.B.

Farm Checked

STATE OF MONTANA

Code No. 12A, 12DBy Dave, Jim

STATE ENGINEER'S OFFICE

County RosebudArea Brandenberg

WATER RESOURCES SURVEY

T 1N R 44E Sec 12Date July 23, 1947Photo No. MA 29-29Legal Land Owner H. C. Goodale Est % Rachel Goodale Address BrandenbergOperator Herbert Burlison Address Ashland

Water is delivered by:

Federal Project

Pres.

Pot.

Ditch Company

Pres.

Pot.

Irrigation District

Pres.

Pot.

Private System ☒

Pres.

Pot.

Totals

Flood ☒Pump ☒

Reservoir

Gravity

Size and Capacity, Pump, etc. ☒

Original Appropriator, Company

App. No.

Original Appropriator, Private H. C. Goodale, H. C. Goodale
(Show date of appropriation under Remarks)App. No. 762, 285

Is the system an extension of another system?

Yes

No

Is all land irrigated from one system?

Yes

No

(If No, show break down on map)

Source of Water Flood water out of Goodale Creek & pump out of Tongue RiverAcres Irrigated 1947 0

Potential Acres

PlumSeeped 0

Explain

Condition of System Poor (Rough)
Not used for many years

Adequate Supply

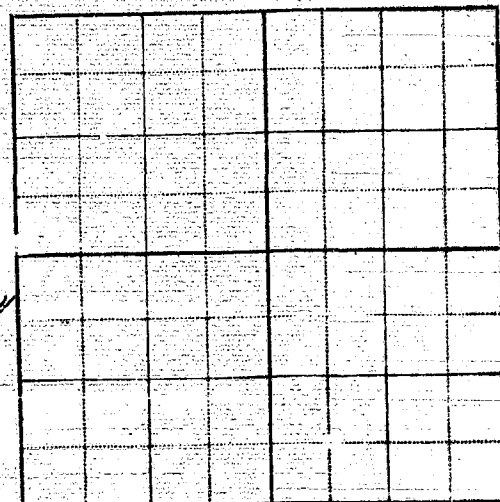
Yes ☒No ☒Explain Would be enough out of river, flood top on rainfallTopography River bottom & bench landInformation From Mr & Mrs. BurlisonRemarks 762-11/25/40, 285-10/3/11



These are the
property of the State
of Montana and must
be returned.

STATE OF MONTANA
STATE ENGINEERS OFFICE
Water Resources Survey

51 Code No. 10B, 11C, 14A
County Rosebud
T. 1N. R. 44E.

Name of Land Owner Hart, Rollo Address Garland, Mont.
Name of Operator _____ Address _____

Part A

TO BE FILED BY THOSE OBTAINING IRRIGATION WATER FROM
A DITCH COMPANY OR IRRIGATION DISTRICT

1. Water is delivered by: _____ Name of Ditch, Ditch Company or District Supplying Water _____
2. State the number of acres you irrigate under this system. _____ Shares you hold _____
3. If you obtain water from more than one Company, give the number of shares, acres irrigated and the name of the Company under "Remarks." If you obtain water from a Ditch Company and also have a private system fill in both Part A and Part B.

Part B

TO BE FILED BY THOSE WHO HAVE A PRIVATE DITCH, PUMP OR IRRIGATION SYSTEM
or those who have a private water right under a Ditch Company

4. In what year was this land first irrigated? Date See attached filings.
5. Give the name of the original appropriator (first user): _____
6. Give the date appropriated. _____ Amount filed on: Miners Inches _____ C. F. S. _____
7. State the total number of acres irrigated under this system: _____
8. Give the point of diversion: _____ 1/4 _____ 1/2 Section _____ Township _____ Range _____

Part C

TO BE FILED BY ALL WATER USERS IN ADDITION TO PART A OR PART B

9. Source of Water: Tongue River & Hart Cr.
Name of stream or lake from which water is originally diverted _____
10. Water is obtained by: (Check one) Gravity _____ Pumping ☒ Other FLOOD
11. What is the greatest number of acres you have irrigated? 63 Date ??
12. How many acres did you irrigate in 1947? (Crop and pasture) 0
13. State the total number of additional acres that could be irrigated by increasing the water supply, land level-
35 under Horton pump ditch
ing, etc. 63 This land is under what ditch? 28 flood from Hart Cr.
14. How many acres of seeped land do you have which could be drained and put into production? 0
15. What is the condition of your irrigation system? Poor
Tongue dry in 1934, stored water now
16. Is your water supply adequate? Yes ☒ No ☒ Explain available. Flood only in Hart Cr.
17. REMARKS: _____

Over

NOTE: The foregoing questions apply only to irrigated land shown on this plat.
DESCRIPTION AND MAP OF FARM

18. Legal Description of this Farm See attached WR2 and map.



IRRIGATED LAND



NON-IRRIGATED LAND

North

West

East

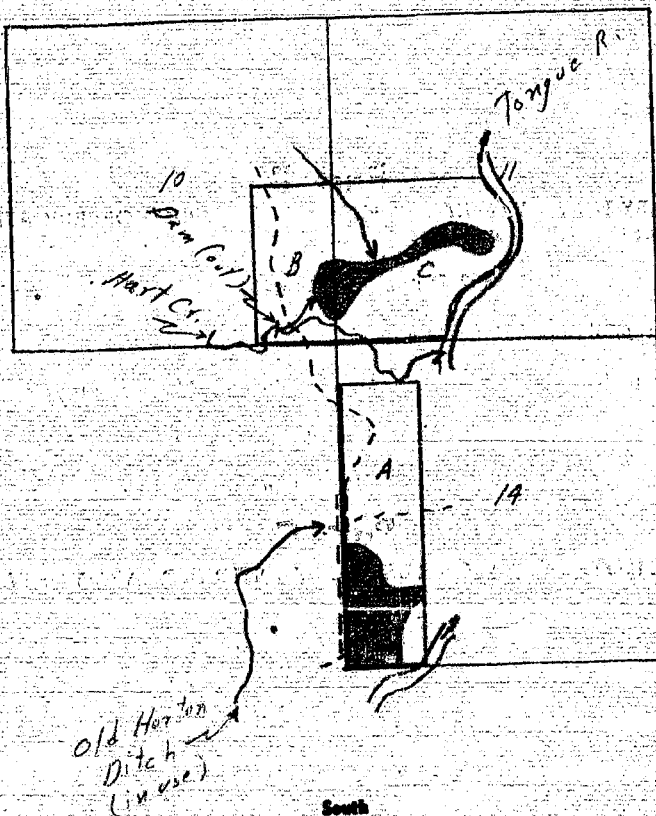

Ownership covers
only irrigated land.
All township for
dry land not shown.

19. If the above land is irrigated from more than one ditch please give the acreage under each ditch in 19A and indicate the location of the land irrigated from each on the above map.

19A. Ditch: _____ Acres: 0

Ditch: _____ Acres: _____

Information supplied by:

Name Mrs. Rollo Hart Address _____ Date 8/5/47

REMARKS: Field check & interview by Jim & Iava.

If you cannot answer all of the questions on this form answer as many as you can and return the form to us as soon as possible.

STATE ENGINEER'S OFFICE
WATER RESOURCES SURVEYCOUNTY RosebudFILE NO. 51 - 10B, 11C, 14AOwner Hart, RolloAddress Garland, Montana

AAA Owner

Address

Operator N.O.

Address

New Owner

Address

New Operator

Address

Assessment Record No

Assessed Acreage

Legal Description of This Farm E 1/4 Sec. 10, Lots 7, 8, W 1/4 Sec. 11, S 1/4 NW 1/4, Lots 3, 4, W 1/4 Sec. 14, T. 1N., R. 44E.

Flood Heart Cr., Pump Tongue River

Total Acres in Farm

Code Number 10B, 11C, 14APhoto No. MA-29-29, 28-189

AAA Contract No.

AAA Total Cropland Acreage 163.0App. No. 316, 746, 787, 788

Decree No.

Land is located in

Twp. 1N. Rge. 44E. Twp. Rge.

Twp. Rge. Twp. Rge.

Filed in Twp. 1N. Rge. 44E.

Remarks

T.R.B.



These forms are the property of the State of Montana and must be returned.

STATE OF MONTANA
STATE ENGINEERS OFFICE
Water Resources Survey

FORM WS-1-AM 12-67
51 Code No. 15A, 11A, 12C, 14C,

County Rosebud

T. 1N. R. 44E.

Name of Land Owner Hunt, H. L. Address Garland, Mont.
Name of Operator _____ Address _____

Part A

**TO BE FILED BY THOSE OBTAINING IRRIGATION WATER FROM
A DITCH COMPANY OR IRRIGATION DISTRICT**

1. Water is delivered by: _____ Name of Ditch, Ditch Company or District Supplying Water _____
2. State the number of acres you irrigate under this system _____ Shares you hold _____
3. If you obtain water from more than one Company, give the number of shares, acres irrigated and the name of the Company under "Remarks." If you obtain water from a Ditch Company and also have a private system fill in both Part A and Part B.

Part B

**TO BE FILED BY THOSE WHO HAVE A PRIVATE DITCH, PUMP OR IRRIGATION SYSTEM
or those who have a private water right under a Ditch Company**

4. In what year was this land first irrigated? Date See attached filings & decrees.
5. Give the name of the original appropriator (first user): _____
6. Give the date appropriated _____ Amount filed on: Miners Inches _____ C. F. S. _____
7. State the total number of acres irrigated under this system: _____
8. Give the point of diversion: $\frac{1}{4}$ $\frac{1}{4}$ Section _____ Township _____ Range _____

Part C

TO BE FILED BY ALL WATER USERS IN ADDITION TO PART A OR PART B

9. Source of Water: Tongue River
Name of stream or lake from which water is originally diverted _____
10. Water is obtained by: (Check one) Gravity _____ Pumping ☒ Other _____
11. What is the greatest number of acres you have irrigated? 275 Date 1947
12. How many acres did you irrigate in 1947? (Crop and pasture) 275
13. State the total number of additional acres that could be irrigated by increasing the water supply, land leveling, etc. 0 This land is under what ditch? _____
14. How many acres of seeped land do you have which could be drained and put into production? 0
15. What is the condition of your irrigation system? All new or re-built.
Tongue dry in 1934, stored water now
16. Is your water supply adequate? Yes ☒ No ☒ Explain Available.
17. REMARKS: _____

Over

NOTE: The foregoing questions apply only to irrigated land shown on this plat.

DESCRIPTION AND MAP OF FARM

18. Legal Description of this Farm See attached WR2 & map.

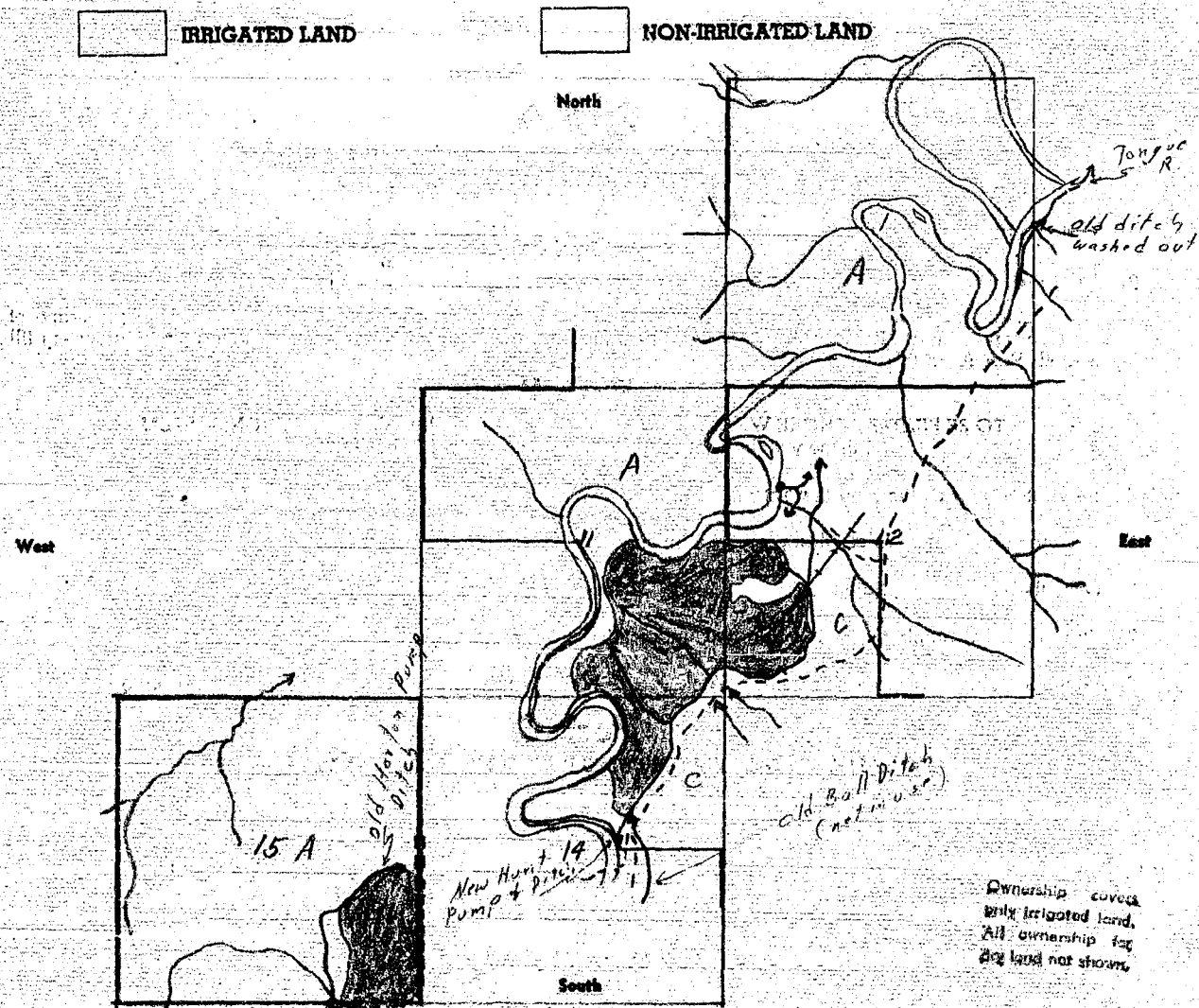

19. If the above land is irrigated from more than one ditch please give the acreage under each ditch in 19A and indicate the location of the land irrigated from each on the above map.

19A. Ditch: Old Horton Ditch, pump Acres: 57

Ditch: Hunt Ditch Acres: 218

Information supplied by:

Total 275

Name H. L. Hunt Address _____ Date 7/26/47

REMARKS: Field check & interview by Dave & Jim.

If you cannot answer all of the questions on this form answer as many as you can and return the form to us as soon as possible.

STATE ENGINEER'S OFFICE
WATER RESOURCES SURVEYCOUNTY RosebudFILE NO. 51 - 1A, 11A, 12C, 14C, 15AOwner Hunt, H. L. Address Garland, Montana

AAA Owner Address

Operator Same Address

New Owner Address

New Operator Address

Assessment Record YesCounty 328

Assessed Acreage

Legal Description of This Farm All Frac. Sec. 1, Lots 2, 3, 4, 5, 6, 9, NW $\frac{1}{4}$, NW $\frac{1}{4}$ NE $\frac{1}{4}$, SE $\frac{1}{4}$ SE $\frac{1}{4}$ Sec. 11,
SW $\frac{1}{4}$ Sec. 12, All Frac. 15, Lots 1, 5, E $\frac{1}{2}$ NE $\frac{1}{4}$ Sec. 14, T. 1N., R. 44E.Checked July 24, 1947Pump Tongue River, Flood Goodale Cr., ~~Goodale Cr.~~ Total Acres in FarmCode Number 1A, 11A, 12C, 14C, 15APhoto No. MA-29-29, 29-30, 28-189

AAA Contract No.

AAA Total Cropland Acreage 63.5
286,787,788,775,746,538,

App. No.

Decree No. D-2, D-3, D-1

Land is located in

Twp. 1N. Rge. 44E. Twp. Rge.

Twp. Rge. Twp. Rge.

Filed in Twp. 1N. Rge. 44E.

Remarks

Farm Checked

STATE OF MONTANA

Code No. 11A, 12C, 14C, 15A, 22BBy Dave, Jim

STATE ENGINEER'S OFFICE

County RosebudArea Brandenberg

WATER RESOURCES SURVEY

T. 1N R. 44E Sec. 15, 22, 11, 12, 14
MA 28-29Date 7/24/47Photo No. MA 28-189
MA 28-19Legal Land Owner W. H. HuntAddress Garland, Mont.Operator Same

Address

Water is delivered by:

Federal Project

Pres.

Pot.

Ditch Company

Pres.

Pot.

Irrigation District

Pres.

Pot.

Private System ☒

Pres.

Pot.

Planum

275

0.

Totals

Flood

Pump ☒

Reservoir

Gravity

Size and Capacity, Pump, etc. 1 power or lifting 1/2" 5/8" engine 12" lift, 1 power 16" storage 18" lift

Original Appropriator, Company

App. No.

Original Appropriator, Private Ball Ranch Co. all water in river is now by decree

App. No.

746, 789, 782, 532

(Show date of appropriation under Remarks)

Is the system an extension of another system?

Yes

No ☒

Is all land irrigated from one system?

Yes

No ☒

2 pumps

(If No, show break down on map)

Source of Water Tongue RiverAcres Irrigated 19.47Potential Acres 0Seeped 0

Explain

Condition of System good, just cult. in some places

Adequate Supply

Yes ☒No ☒Explain river sometimes falls below pump inletTopography Tongue River Bottom landInformation From Mr. Hunt

Remarks

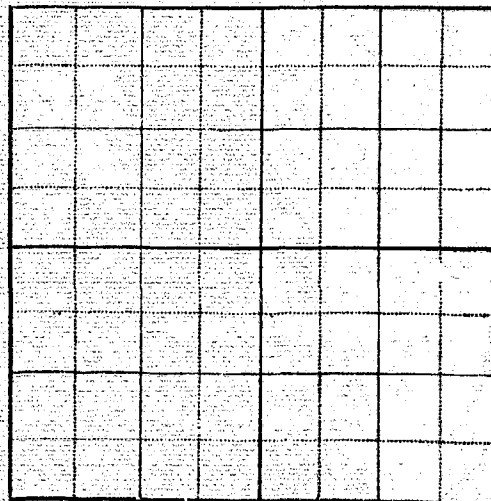

15A22B

Dec. 15, 22, 11, 12,
9, 14

Mapt.

0.

18' 1/4"

Old ball disk is used to carry on a from pump below body - it was originally a gravity system but has not been used so much for many years



NOTICE
These forms are the
property of the State
of Montana and must
be returned.

STATE OF MONTANA
STATE ENGINEERS OFFICE
Water Resources Survey

FORM WR-1-2M 12-47

51 Code No. 27A, 34A, 34C
County Rosebud
T. 1N. R. 44E.

Name of Land Owner Overgard, John Address Brandenburg, Mont.
Name of Operator _____ Address _____

Part A

**TO BE FILED BY THOSE OBTAINING IRRIGATION WATER FROM
A DITCH COMPANY OR IRRIGATION DISTRICT**

1. Water is delivered by: _____ Name of Ditch, Ditch Company or District Supplying Water _____
2. State the number of acres you irrigate under this system _____ Shares you hold _____
3. If you obtain water from more than one Company, give the number of shares, acres irrigated and the name of the Company under "Remarks." If you obtain water from a Ditch Company and also have a private system fill in both Part A and Part B.

Part B

**TO BE FILED BY THOSE WHO HAVE A PRIVATE DITCH, PUMP OR IRRIGATION SYSTEM
or those who have a private water right under a Ditch Company**

4. In what year was this land first irrigated? Date See attached filings & decrees.
5. Give the name of the original appropriator (first user): _____
6. Give the date appropriated _____ Amount filed on: Miners Inches _____ C. F. S. _____
7. State the total number of acres irrigated under this system: _____
8. Give the point of diversion: _____ $\frac{1}{4}$ _____ $\frac{1}{4}$ Section _____ Township _____ Range _____

Part C

TO BE FILED BY ALL WATER USERS IN ADDITION TO PART A OR PART B

9. Source of Water: Beaver Cr. & Tongue River
Name of stream or lake from which water is originally diverted _____
10. Water is obtained by: (Check one) Gravity _____ Pumping ☒ Other FLOOD
11. What is the greatest number of acres you have irrigated? 163 Date ???
12. How many acres did you irrigate in 1947? (Crop and pasture) 0
13. State the total number of additional acres that could be irrigated by increasing the water supply, land level-
ing, etc. 163 This land is under what ditch? 61 ac. flood from Beaver Cr.
102 pump from Tongue.
14. How many acres of seeped land do you have which could be drained and put into production? 0
15. What is the condition of your irrigation system? poor
Flood only from beaver Cr., Tongue dry
16. Is your water supply adequate? Yes ☒ No ☒ Explain in 1934, stored water now available.
17. REMARKS: _____

Over

WR-1-24 12:47

34A, 34C

ebud

R. 44E.

4.

the name of
the system fill

FLOOD

y, land level-

0

Tongue dry
available.

NOTE: The foregoing questions apply only to irrigated land shown on this plat.

DESCRIPTION AND MAP OF FARM

18. Legal Description of this Farm See attached WR2 and map.



IRRIGATED LAND



NON-IRRIGATED LAND

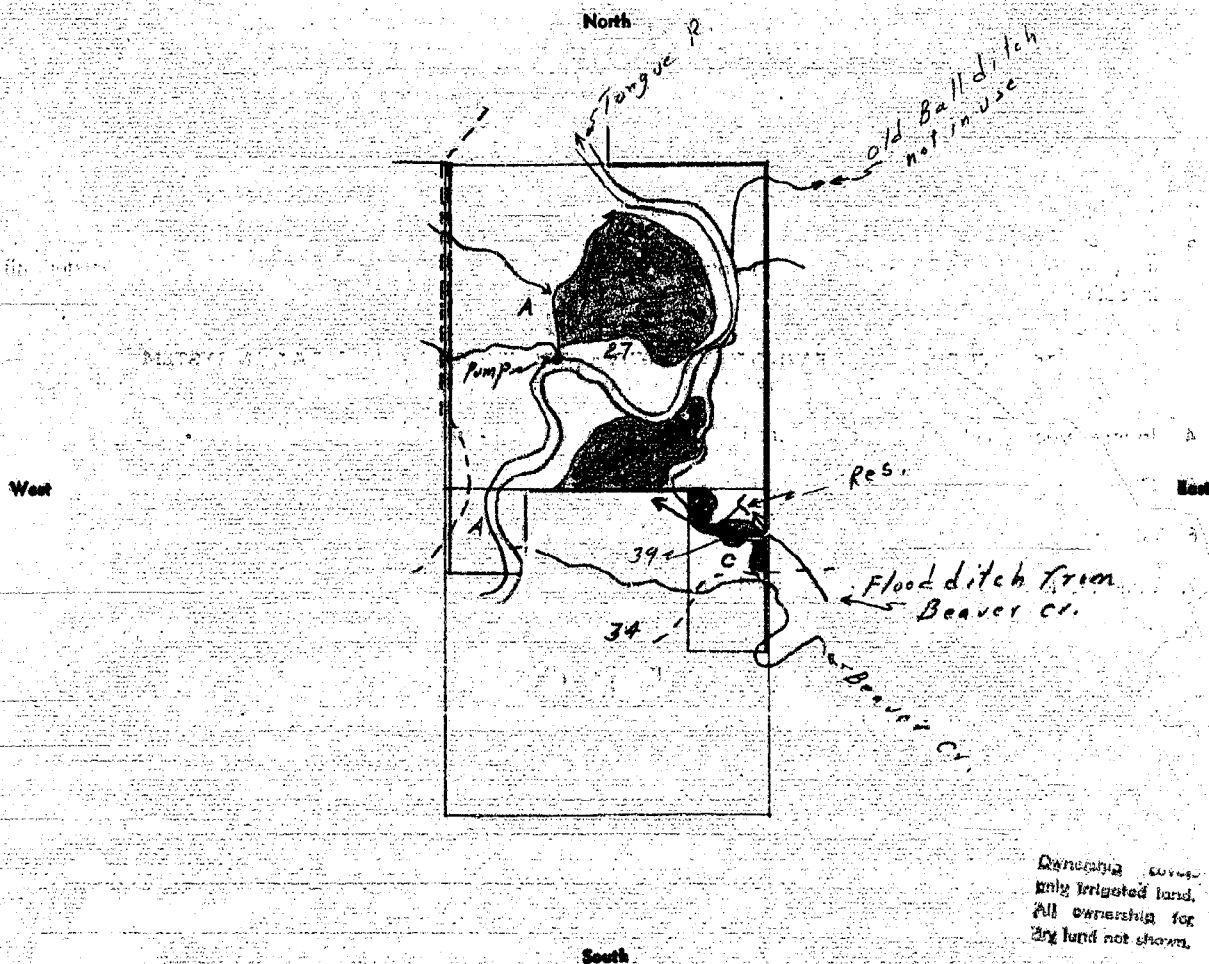

19. If the above land is irrigated from more than one ditch please give the acreage under each ditch in 19A and indicate the location of the land irrigated from each on the above map.

19A. Ditch: _____ Acres: 0

Ditch: _____ Acres: _____

Information supplied by:

Name Ed. Moulins Address Brandenburg Date 7/23/47

REMARKS: Field check & interview by Jim & Dave.

If you cannot answer all of the questions on this form answer as many as you can and return the form to us as soon as possible.

Farm Checked

STATE OF MONTANA

Code No. 340

By Dave Jim

STATE ENGINEER'S OFFICE

County Rosebud

Area Brandenburg

WATER RESOURCES SURVEY

T. 14 N. R. 44 E. Sec. 34

Date 7/23/47

Photo No. MA-28 191

Legal Land Owner Ed Monsme

Address Brandenburg

Operator Same

Address

Water is delivered by:

Federal Project

Pres.

Pot.

Ditch Company

Pres.

Pot.

Irrigation District

Pres.

Pot.

Private System

Pres.

Pot.

150 app

Totals

Flood

Pump

Reservoir

Gravity

Size and Capacity, Pump, etc.

Original Appropriator, Company

App. No.

Original Appropriator, Private William Wolf

App. No. 67468

(Show date of appropriation under Remarks)

Is the system an extension of another system?

Yes

No

Is all land irrigated from one system?

Yes

No

(If No, show break down on map)

Source of Water Beaver Creek (Flood) Tongue River pot. by Pump

Acres Irrigated 19 40

Potential Acres

150

Seeped

Explain

Condition of System Run down

Adequate Supply

Yes

No

Explain

Topography Valley bottom

Information From Mr. Monsme

Remarks 47-12/9/71, 48-3/2/93

2. Surveyed
 land,
 showing for
 not shown.

19A and

0

3/47

S OS SOON

id

Sec 34

191

berg

150 app

System was put in by William Wolff in about 1891. Was used by Wolff until about 10 years ago when place was bought by John Overgard. Overgard never used the system and the present owner, Menomee, says he may repair system and use it later.

STATE ENGINEER'S OFFICE
WATER RESOURCES SURVEY

COUNTY Rosebud

FILE NO. 51 - 27A, 34A, 34C

Owner Overgard, John Address Brandenburg, Montana

AAA Owner Address

Operator N.O. Address

New Owner Address

New Operator Address

Assessment Record Yes

County 98

Assessed Acreage

Legal Description of This Farm All Sec. 27, Lot 2, E 1/4 Sec. 34, T. 1N., R. 44E.

Flood Beaver Cr. Pump Tongue R. or

Total Acres in Farm

Code Number 27A, 34A, 34C

Photo No. MA-28-190, 28-191

AAA Contract No.

AAA Total Cropland Acreage 230.9

App. No. 67, 68, 846

Decree No. D-41

Land is located in

Twp. 1N, Rge. 44E, Twp. Rge.

Twp. Rge. Twp. Rge.

Filed in Twp. 1N, Rge. 44E.

Remarks

T.R.E.



NOTICE
These forms are the
property of the State
of Montana and must
be returned.

STATE OF MONTANA
STATE ENGINEERS OFFICE
Water Resources Survey

51

FORM WS-4--2N 12-57
Code No. 34B
County Rosebud
T. 1 N. R. 44 E.

Name of Land Owner U. S. A. (Taylor Grazing) Address

Name of Operator Address

Part A

TO BE FILED BY THOSE OBTAINING IRRIGATION WATER FROM
A DITCH COMPANY OR IRRIGATION DISTRICT

1. Water is delivered by: Name of Ditch, Ditch Company or District Supplying Water
2. State the number of acres you irrigate under this system Shares you hold
3. If you obtain water from more than one Company, give the number of shares, acres irrigated and the name of the Company under "Remarks." If you obtain water from a Ditch Company and also have a private system "1" in both Part A and Part B.

Part B

TO BE FILED BY THOSE WHO HAVE A PRIVATE DITCH, PUMP OR IRRIGATION SYSTEM
or those who have a private water right under a Ditch Company

4. In what year was this land first irrigated? Date See attached filings.
5. Give the name of the original appropriator (first user):
6. Give the date appropriated Amount filed on: Miners Inches C. F. S.
7. State the total number of acres irrigated under this system:
8. Give the point of diversion: 1/4 1/4 Section Township Range

Part C

TO BE FILED BY ALL WATER USERS IN ADDITION TO PART A OR PART B

9. Source of Water: Beaver Cr. Name of stream or lake from which water is originally diverted
10. Water is obtained by: (Check one) Gravity Pumping Other FLOOD
11. What is the greatest number of acres you have irrigated? 28 Date ??
12. How many acres did you irrigate in 1947? (Crop and pasture) 0
13. State the total number of additional acres that could be irrigated by increasing the water supply, land leveling, etc. 28 This land is under what ditch? Dennis flood ditch.
14. How many acres of seeped land do you have which could be drained and put into production? 0
15. What is the condition of your irrigation system? poor
16. Is your water supply adequate? Yes No X Explain Seasonal flood only.
17. REMARKS:

Over

NOTE: The foregoing questions apply only to irrigated land shown on this plat.

DESCRIPTION AND MAP OF FARM

18. Legal Description of this Farm Lot 1, Sec. 34, T. 1N. - R. 44E.

☐ IRRIGATED LAND

☐ NON-IRRIGATED LAND

North

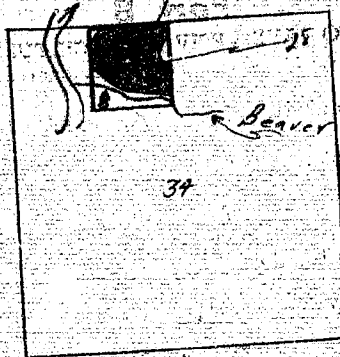

West

East

South

Ownership shown
only irrigated land.
All ownership for
dry land not shown.

19. If the above land is irrigated from more than one ditch please give the acreage under each ditch in 19A and indicate the location of the land irrigated from each on the above map.

19A. Ditch: _____

Acres: 0

Ditch: _____

Acres: _____

Information supplied by:

Name Warren Dennis

Address _____

Date 7/22/47

REMARKS: Field check by Jim & Dave.

If you cannot answer all of the questions on this form answer as many as you can and return the form to us as soon as possible.

STATE ENGINEER'S OFFICE
WATER RESOURCES SURVEY

COUNTY Rosebud

FILE NO. 51 - 34B

Owner U. S. A. (Taylor Grazing) Address _____

AAA Owner _____ Address _____

Operator N.O. Address _____

New Owner _____ Address _____

New Operator _____ Address _____

Assessment Record No

Assessed Acreage _____

Legal Description of This Farm Lot 1, Sec. ³⁴ 1N., R. 44E.

Flood Beaver Creek Total Acres in Farm _____

Code Number 34B

Photo No. MA-26-191

AAA Contract No. _____

AAA Total Cropland Acreage 0

App. No. 67

Decree No. _____

Land is located in

Twp. 1N. Rge. 44E. Twp. _____ Rge. _____

Twp. _____ Rge. _____ Twp. _____ Rge. _____

Filed in Twp. 1N. Rge. 44E.

Remarks _____

T.R.B. _____