



NOTES
These forms are the property of the State of Montana and must be returned.

STATE OF MONTANA
STATE ENGINEERS OFFICE
Water Resources Survey

FORM WR-1-2M 12-47

Code No. 240-24E

County Quartz

T. 1N R. 48E

Name of Land Owner: Chas. M. Allen Address Beebe, Mont.

Name of Operator: _____ Address _____

Part A

TO BE FILED BY THOSE OBTAINING IRRIGATION WATER FROM A DITCH COMPANY OR IRRIGATION DISTRICT

1. Water is delivered by: _____ Name of Ditch, Ditch Company or District Supplying Water
2. State the number of acres you irrigate under this system: _____ Shares you hold _____
3. If you obtain water from more than one Company, give the number of shares, acres irrigated and the name of the Company under "Remarks." If you obtain water from a Ditch Company and also have a private system fill in both Part A and Part B.

Part B

TO BE FILED BY THOSE WHO HAVE A PRIVATE DITCH, PUMP OR IRRIGATION SYSTEM or those who have a private water right under a Ditch Comp

4. In what year was this land first irrigated? Date 1921
5. Give the name of the original appropriator (first user): S + Y Cattle Co.
6. Give the date appropriated 10/25/21 Amount filed on: Miners inches 1000 C. F. S. _____
7. State the total number of acres irrigated under this system: None
8. Give the point of diversion: NE 1/4 NE 1/4 Section 26 Township 1N Range 48

Part C

TO BE FILED BY ALL WATER USERS IN ADDITION TO PART A OR PART B

9. Source of Water: Paulsen Trib to Pumpkin & Pumpkin Cr.
Name of stream or lake from which water is originally diverted
10. Water is obtained by: (Check one) Gravity Pumping _____ Other Flood
11. What is the greatest number of acres you have irrigated? 42 Date 1922
12. How many acres did you irrigate in 1947? (Crop and pasture) 12
13. State the total number of additional acres that could be irrigated by increasing the water supply, land leveling, etc. 30 This land is under what ditch? S + Y ditch or O.S.L
14. How many acres of seeped land do you have which could be drained and put into production? _____
15. What is the condition of your irrigation system? S + Y ditch out of use
16. Is your water supply adequate? Yes _____ No Explain Erratic Supply
17. REMARKS: 12 acres irrigated by flood water from Paulsen
30 acres of potential under old S + Y ditch but used for about 20 years

Over

NOTE: The foregoing questions apply only to irrigated land shown on this plot.

DESCRIPTION AND MAP OF FARM

18. Legal Description of this Farm



IRRIGATED LAND



NON-IRRIGATED LAND



Potential Land

North

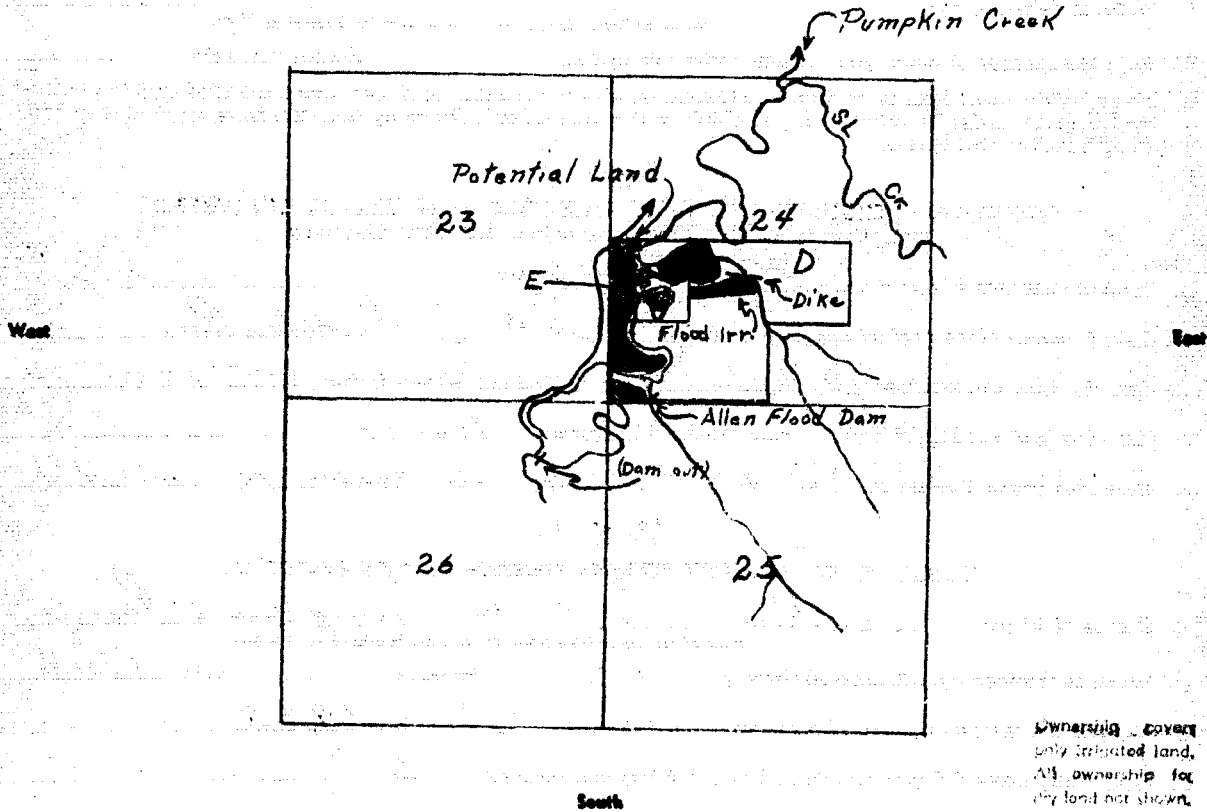

19. If the above land is irrigated from more than one ditch please give the acreage under each ditch in 19A and indicate the location of the land irrigated from each on the above map.

19A. Ditch: Archie flood Irr Acres: 12.0
 Ditch: _____ Acres: July 24-47

Information supplied by:
 Name Allen to Address _____ Date July 24-47

REMARKS: Johnson & J. Paulist
5 + Y Cattle Co. Ditch has not been
used for about 20 years

If you cannot answer all of the questions on this form answer as many as you can and return the form to us as soon as possible.

STATE ENGINEERS OFFICE
Water Resources Survey

COUNTY Cluster

FILE NO. 76-T.1N-R.98E

Owner Allen, Charles M Address Beebe, Montana

AAA Owner Address

Operator Address

New Owner Address

New Operator Address

Assessment Record None

Assessed Acreage 0

Legal Description of This Farm E² SW⁴, SW⁴ SW⁴, Sec. 29, T. 1N - R. 98E

State of Montana NW⁴ SW⁴ Sec. 29, T. 1N - R. 98E

Code Number 24D, 24E (state)

Photo No. Ma. 2-27

AAA Contract No.

AAA Total Cropland Acreage

App. No. 1909

Decree No.

Land is located in

Twp. 1N Rge. 98E Twp. 1N Rge. 99E

Twp. 2N Rge. 99E Twp. Rge.

Filed in Twp. 1N Rge. 98E

Remarks Also probably located

NW⁴ SW⁴ from State of Montana

Total Acres in Farm. ✓
Pumpkin Cr.
Farm Map

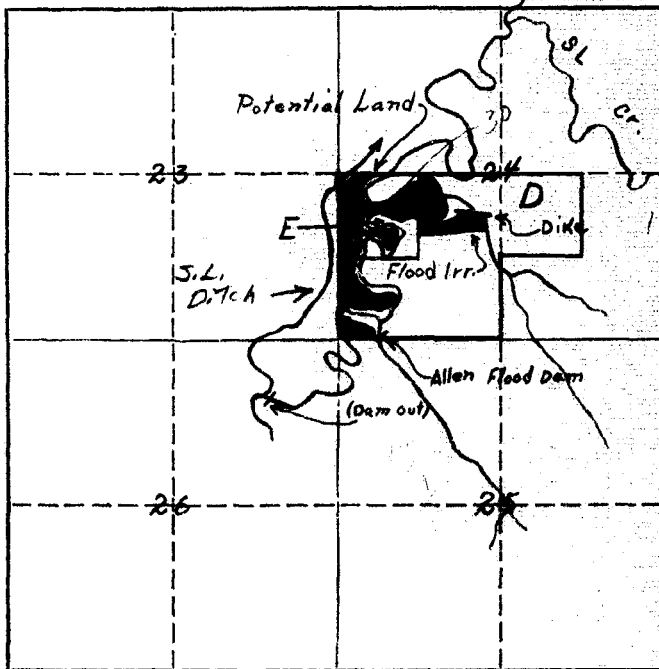

Ownership covers only irrigated land. All ownership for drainage purposes.



NOTICE
These forms are the property of the State of Montana and must be returned.

STATE OF MONTANA
STATE ENGINEERS OFFICE
Water Resources Survey

FORM WR-1-2X 12-47

Code No. 12B-13A-24A
County Custer
T. 1N R. 48

Name of Land Owner D. Blanche Ellis Address Beebe, Montana
Name of Operator _____ Address _____

Part A

TO BE FILED BY THOSE OBTAINING IRRIGATION WATER FROM A DITCH COMPANY OR IRRIGATION DISTRICT

1. Water is delivered by: _____ Name of Ditch, Ditch Company or District Supplying Water _____
2. State the number of acres you irrigate under this system _____ Shares you hold _____
3. If you obtain water from more than one Company, give the number of shares, acres irrigated and the name of the Company under "Remarks." If you obtain water from a Ditch Company and also have a private system fill in both Part A and Part B.

Part B

TO BE FILED BY THOSE WHO HAVE A PRIVATE DITCH, PUMP OR IRRIGATION SYSTEM OR A PRIVATE WATER RIGHT UNDER A DITCH COMPANY

4. In what year was this land first irrigated? Date (see attached app)
5. Give the name of the original owner (first user): S & Y Cattle Co.
6. Give the date appropriated _____ Amount filed on: Miners Inches _____ C. F. S. _____
7. State the total number of acres irrigated under this system: _____
8. Give the point of diversion: _____ 1/4 Section _____ Township _____ Range _____

Part C

TO BE FILED BY ALL WATER USERS IN ADDITION TO PART A OR PART B

9. Source of Water: Pumpkin Creek
Name of stream or lake from which water is originally diverted
10. Water is obtained by: (Check one) Gravity Pumping _____ Other Flood
11. What is the greatest number of acres you have irrigated? 317.0 Date 1927
12. How many acres did you irrigate in 1947 (Crop and pasture) 0
13. State the total number of additional acres that could be irrigated by increasing the water supply, land leveling, etc. 317 This land is under what ditch? S.Y. Ditch
14. How many acres of seeped land do you have which could be drained and put into production? _____
15. What is the condition of your irrigation system? Out of use
16. Is your water supply adequate? Yes _____ No Explain Constant supply
17. REMARKS: S.Y.
Old S.Y. ditch not used for about 20 years because of Custer water supply. Dam at headgate washed out.

Over

NOTE: The foregoing questions apply only to irrigated land shown on this plat.

DESCRIPTION AND MAP OF FARM

18. Legal Description of this Farm S²SE, Sec 12, all in 13, NW⁴
Sec 24, T1N R48E.



IRRIGATED LAND



NON-IRRIGATED LAND

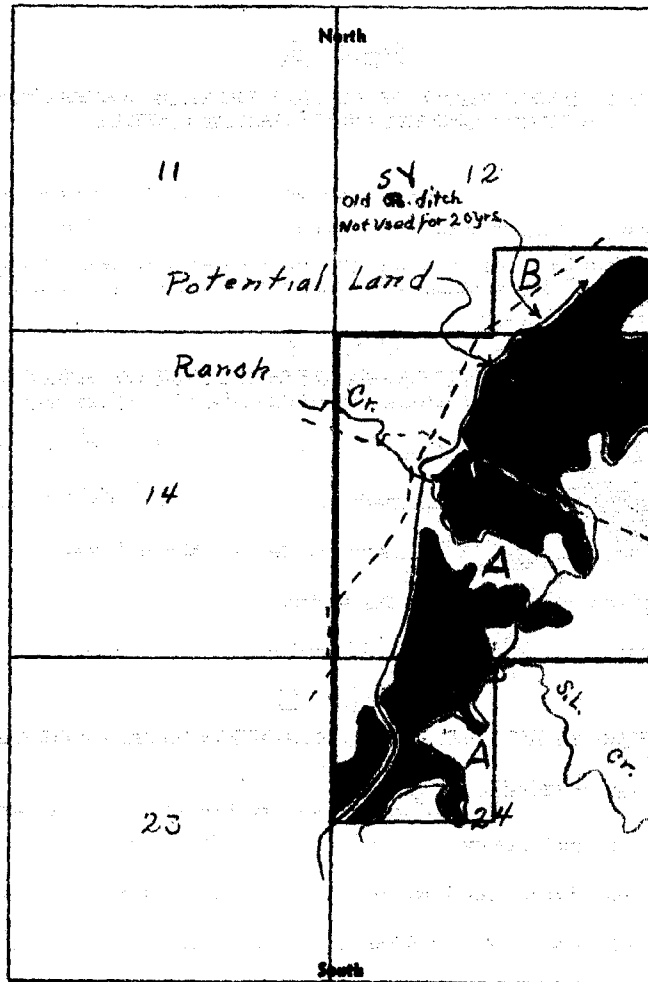

19. If the above land is irrigated from more than one ditch please give the acreage under each ditch in 19A and indicate the location of the land irrigated from each on the above map.

19A. Ditch: Potential old S. Cr. Ditch 317- Present Acres: 0

Ditch: _____ Acres: _____

Information supplied by:

Name J. Paulist & Johnson Address _____ Date 7/24/47

REMARKS: Information from Elmer O. Allen & Simpson,
Milton. All land under old S+Y Cattle Co
Ditch.

If you cannot answer all of the questions on this form answer as many as you can and return the form to us as soon as possible.

STATE ENGINEERS OFFICE
Water Resources Survey

COUNTY Custer

FILE NO. 76-T.1N-R.48E

Owner Ellis, Blanche D. Address Beebe, Montana

AAA Owner..... Address.....

Operator..... "..... Address..... ".....

New Owner..... Address.....

New Operator..... Address.....

Assessment Record None

Assessed Acreage 0

Legal Description of This Farm S² 56⁺ Sec 12; all of Sec 13; NW⁴ Sec 29;
T. 1N-R. 48E

Total Acres in Farm ✓

Code Number 128, 139, 29A

Photo No. Ma 12-78; Ma 12-77

AAA Contract No.....

AAA Total Cropland Acreage.....

App. No. 1986, 1989

Decree No.....

Land is located in

Twp. 1N Rge. 48E Twp. 1N Rge. 48E

Twp. 2N Rge. 48E Twp. Rge.

Filed in Twp. 1N Rge. 48E

Remarks.....

Farm Map

Ownership covers only irrigated land. All ownership for dry land not shown.

Tongue River Basin

WR-2

T.1N-R48E

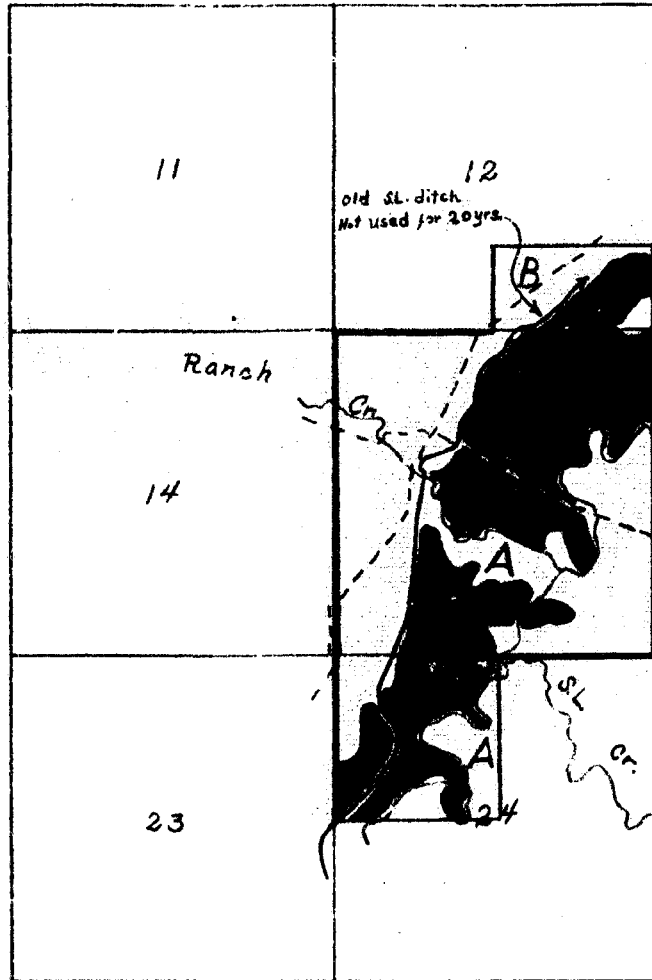



NOTICE
These forms are the
property of the State
of Montana and must
be returned.

STATE OF MONTANA
STATE ENGINEERS OFFICE

FORM WR-1-2M 12-67

Code No. 23A
County Custer
T. 1N R. 48E

Water Resources Survey

Name of Land Owner Blanche + Robert, Address _____
Name of Operator H. Ellic Address Beebe, Mont.

Part A

TO BE FILED BY THOSE OBTAINING IRRIGATION WATER FROM
A DITCH COMPANY OR IRRIGATION DISTRICT

1. Water is delivered by: _____
Name of Ditch, Ditch Company or District Supplying Water
2. State the number of acres you irrigate under this system _____ Shares you hold _____
3. If you obtain water from more than one Company, give the number of shares, acres irrigated and the name of the Company under "Remarks." If you obtain water from a Ditch Company and also have a private system fill in both Part A and Part B.

Part B

TO BE FILED BY THOSE WHO HAVE A PRIVATE DITCH, PUMP OR IRRIGATION SYSTEM
or those who have a private water right under a Ditch Company

4. In what year was this land first irrigated? Date (See attached filings)
5. Give the name of the original appropriator (first user): Simpson desert claim
6. Give the date appropriated _____ Amount filed on: Miners Inches _____ C. F. S. _____
7. State the total number of acres irrigated under this system: _____
8. Give the point of diversion: _____ $\frac{1}{4}$ Section _____ Township _____ Range _____

Part C

TO BE FILED BY ALL WATER USERS IN ADDITION TO PART A OR PART B

9. Source of Water: Pumpkin Creek
Name of stream or lake from which water is originally diverted
10. Water is obtained by: (Check one) Gravity Pumping _____ Other Flood
11. What is the greatest number of acres you have irrigated? 15.0 Date 1921
12. How many acres did you irrigate in 1947? (Crop and pasture) 0
13. State the total number of additional acres that could be irrigated by increasing the water supply, land leveling, etc. 15.0 This land is under what ditch? L + V ditch
14. How many acres of seeped land do you have which could be drained and put into production? _____
15. What is the condition of your irrigation system? Out of use
16. Is your water supply adequate? Yes _____ No Explain Spring Run off
17. REMARKS: _____

Old ditch on Flat Butte Creek
filed on by Simpson also by Sad E.
Forrestson in 1929 is completely
abandoned - does intent to use

NOTE: The foregoing questions apply only to irrigated land shown on this plat.

DESCRIPTION AND MAP OF FARM

18. Legal Description of this Farm

Sec. 23, T14 R48 E



IRRIGATED LAND



NON-IRRIGATED LAND

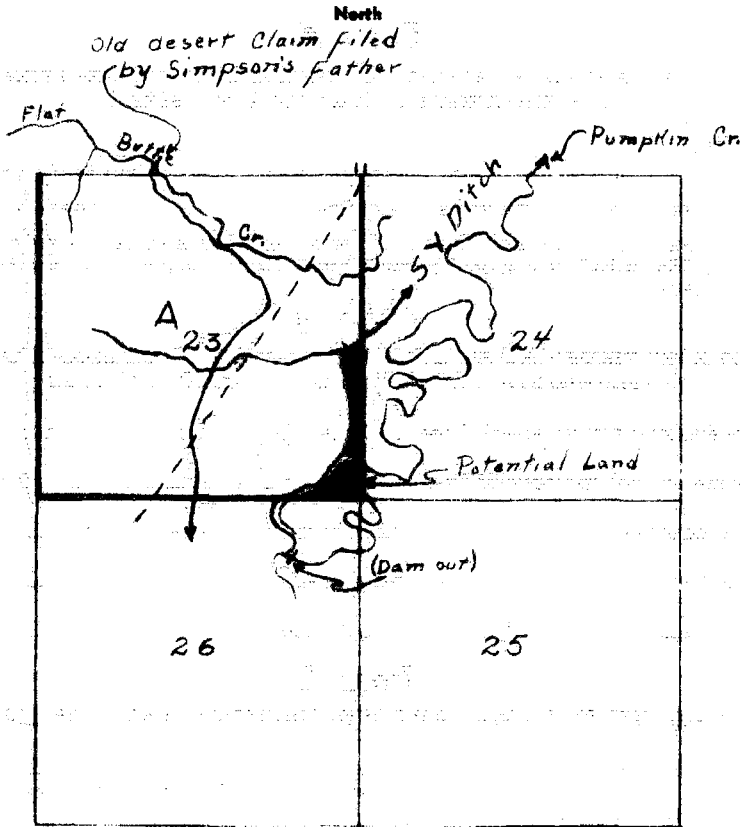

South

19. If the above land is irrigated from more than one ditch please give the acreage under each ditch in 19A and indicate the location of the land irrigated from each on the above map.

19A. Ditch: 15 acres potential under S.Y. ditch Acres: _____

Ditch: Milton Simpson & Elmer C. Miller Acres: _____
Information supplied by:

Name: Field Creek Address: _____ Date: July 21, 47

REMARKS: Johnson & Schubert

No present flow in Sec 25

If you cannot answer all of the questions on this form answer as many as you can and return the form to us as soon as possible.

STATE ENGINEERS OFFICE
Water Resources Survey

COUNTY Cluster

FILE NO. 76-T.1N-R.48E

Owner Ellis, Robert H. & Blanche Address Beebe, Montana

AAA Owner..... Address.....

Operator..... "..... "..... Address..... "..... "

New Owner..... Address.....

New Operator..... Address.....

Assessment Record None

Assessed Acreage 2

Legal Description of This Farm All of Sec. 23, T.1N-R.48E

Milton SIMPSON

old desert claim filed by Simpson's father
Total Acres in Farm ✓

Code Number 23A

Photo No. Ma. 12-77

AAA Contract No.....

AAA Total Cropland Acreage.....

App. No. 701-1409

Decree No.....

Land is located in

Twp. 1N Rge. 48E Twp..... Rge.....

Twp..... Rge..... Twp..... Rge.....

Filed in Twp. 1N Rge. 48E

Remarks.....

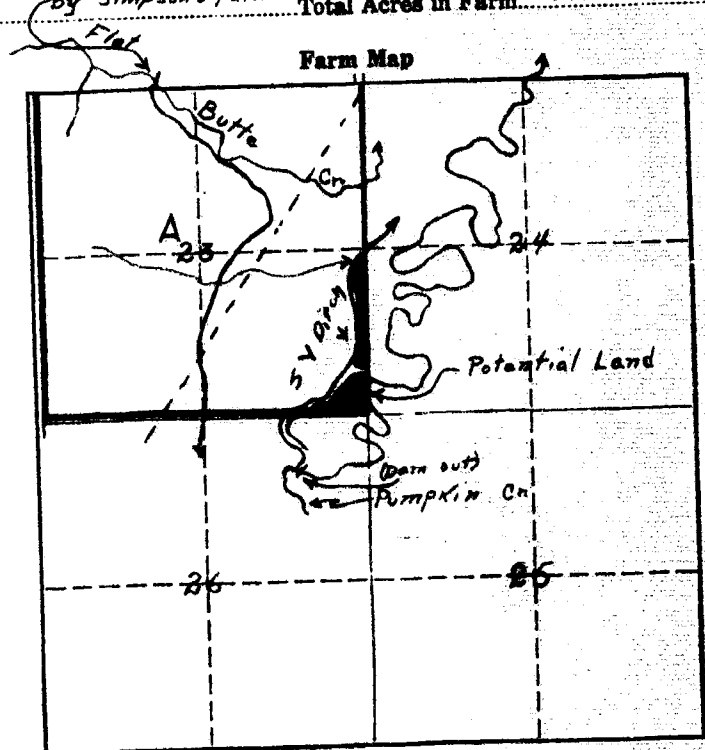

Ownership covered
only irrigated land,
All ownership for
dry land not shown.

Tongue River Basin

21147



NOTICE
These forms and the
property of the State
of Montana and must
be retained.

STATE OF MONTANA
STATE ENGINEERS OFFICE

FORM WR-1-28 12-47

Code No. 26A-35A

County Quincy

T. 10 R. 48

Water Resources Survey

Name of Land Owner Margaret + Milton Simpson Address Volborg Mont.

Name of Operator _____ Address _____

Part A

TO BE FILED BY THOSE OBTAINING IRRIGATION WATER FROM
A DITCH COMPANY OR IRRIGATION DISTRICT

1. Water is delivered by: _____
Name of Ditch, Ditch Company or District Supplying Water
2. State the number of acres you irrigate under this system _____ Shares you hold _____
3. If you obtain water from more than one Company, give the number of shares, acres irrigated and the name of the Company under "B." If you obtain water from a Ditch Company and also have a private system fill in both Part A and Part B.

Part B

TO BE FILED BY THOSE WHO HAVE A PRIVATE DITCH, PUMP OR IRRIGATION SYSTEM
or those who have a private water right under a Ditch Company

4. In what year was this land first irrigated? Date See attached filings
5. Give the name of the original appropriator (first user): _____
6. Give the date appropriated _____ Amount filed on: Miners Inches _____ C. F. S. _____
7. State the total number of acres irrigated under this system: _____
8. Give the point of diversion: _____ 1/4 _____ 1/4 Section _____ Township _____ Range _____

Part C

TO BE FILED BY ALL WATER USERS IN ADDITION TO PART A OR PART B

9. Source of Water: Pumpkin Creek & side Condear
Name of stream or lake from which water is originally diverted
10. Water is obtained by: (Check one) Gravity Pumping _____ Other Flood
11. What is the greatest number of acres you have irrigated? 171 Date ?
12. How many acres did you irrigate in 1947? (Crop and pasture) 40.0
13. State the total number of additional acres that could be irrigated by increasing the water supply, land leveling, etc. 131 This land is under what ditch? 16 5/4 Ditch
115 flood dam pumpkin cr.
14. How many acres of seeped land do you have which could be drained and put into production? _____
15. What is the condition of your irrigation system? Part in use part out of use
16. Is your water supply adequate? Yes _____ No Explain Flood dam
17. REMARKS: _____

Land under 5/4 ditch not used
ditch not in use, Dams out on Creek
Bottom

Over

NOTE: The foregoing questions apply only to irrigated land shown on this plot.

DESCRIPTION AND MAP OF FARM

18. Legal Description of this Farm Sec - 26, 35, T11N R48E

 IRRIGATED LAND
 NON-IRRIGATED LAND
 Potential Land

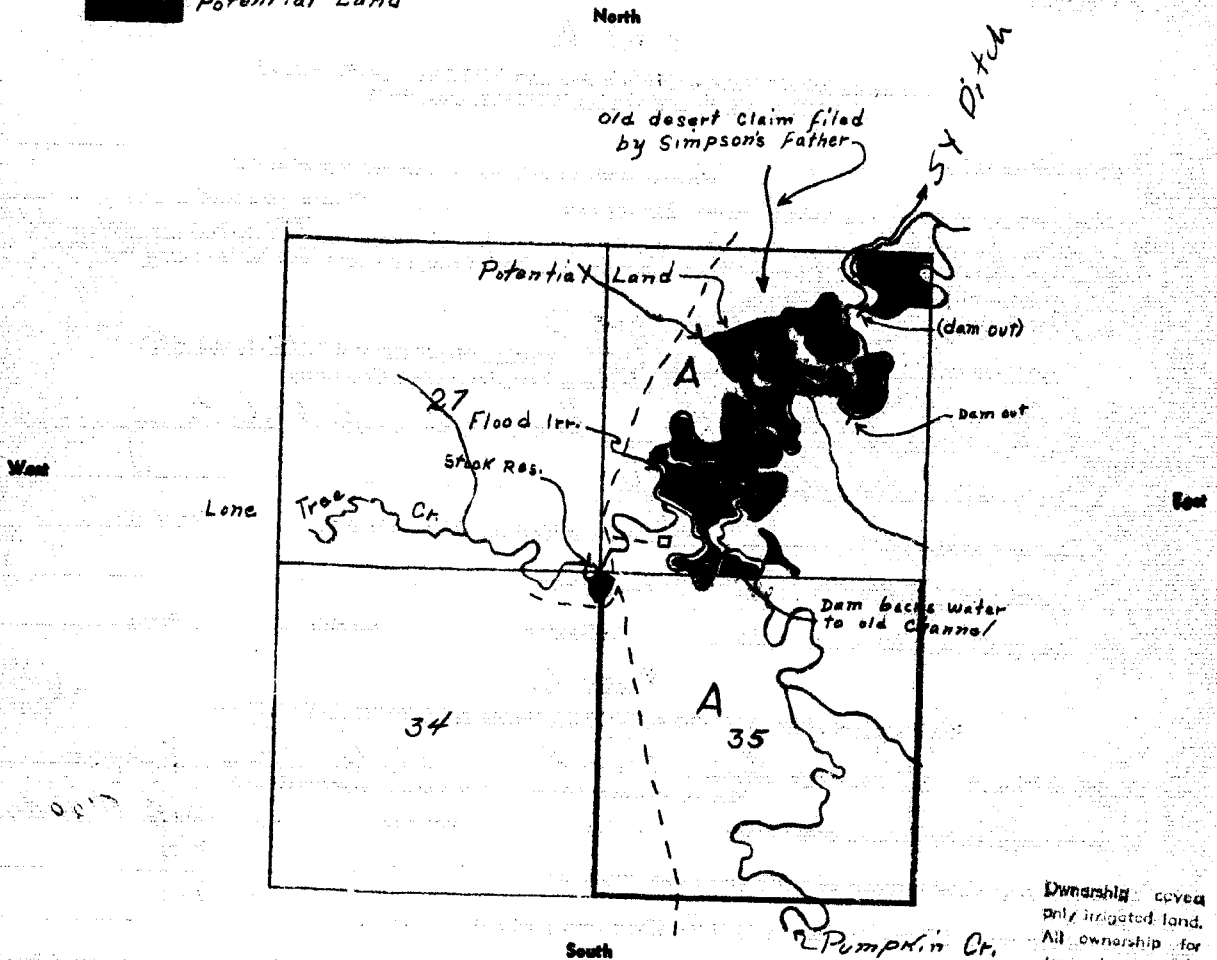

Ownership covers only irrigated land. All ownership for dry land not shown.

19. If the above land is irrigated from more than one ditch please give the acreage under each ditch in 19A and indicate the location of the land irrigated from each on the above map.

19A. Ditch: Pumpkin Creek flood Acres: 40.0

Ditch: _____ Acres: _____

Information supplied by:

Name Wilton Simpson Address _____ Date July 24-47

REMARKS: to Johnson & Paulist

If you cannot answer all of the questions on this form answer as many as you can and return the form to us as soon as possible.

STATE ENGINEERS OFFICE
Water Resources Survey

COUNTY Custer

FILE NO. 76-T.1N-R.48E

Owner Simpson, Margaret & Milton Address Valborg, Montana

AAA Owner _____ Address _____

Operator " " " " " " " " " " " "

New Owner _____ Address _____

New Operator _____ Address _____

Assessment Record None

Assessed Acreage 0

Legal Description of This Farm all of Sections 26 & 35; T.1N-R.48E

Code Number 26A, 35A

Photo No. Ma.12.77; Ma.13-166

AAA Contract No. _____

AAA Total Cropland Acreage _____

App. No. 702-1409

Decree No. _____

Land is located in _____

Twp 1N Rge 48E Twp _____ Rge _____

Twp _____ Rge _____ Twp _____ Rge _____

Filed in Twp 1N Rge 48E

Remarks _____

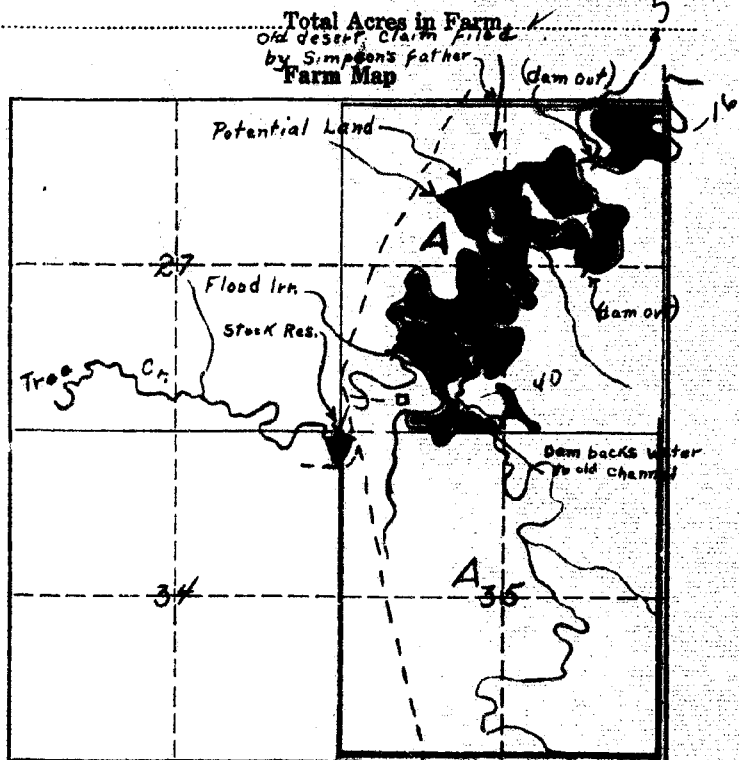

Ownership covers only irrigated land. All ownership for dry land not shown.

Tongue River Basin