



NOTICE
These forms are the
property of the State
of Montana and must
be returned.

STATE OF MONTANA
STATE ENGINEERS OFFICE
Water Resources Survey

55 Code No. 33A, 34A
County Rosebud
T. 1S. R. 44E.

Name of Land Owner Anderson, Alfred Address Ashland, Mont.
Name of Operator _____ Address _____

Part A

**TO BE FILED BY THOSE OBTAINING IRRIGATION WATER FROM
A DITCH COMPANY OR IRRIGATION DISTRICT**

1. Water is delivered by: _____ Name of Ditch, Ditch Company or District Supplying Water _____
2. State the number of acres you irrigate under this system _____ Shares you hold _____
3. If you obtain water from more than one Company, give the number of shares, acres irrigated and the name of the Company under "Remarks." If you obtain water from a Ditch Company and also have a private system fill in both Part A and Part B.

Part B

**TO BE FILED BY THOSE WHO HAVE A PRIVATE DITCH, PUMP OR IRRIGATION SYSTEM
or those who have a private water right under a Ditch Company**

4. In what year was this land first irrigated? Date See attached filings & decree.
5. Give the name of the original appropriator (first user): _____
6. Give the date appropriated _____ Amount filed on: Miners Inches _____ C. F. S. _____
7. State the total number of acres irrigated under this system: _____
8. Give the point of diversion: $\frac{1}{4}$ $\frac{1}{4}$ Section _____ Township _____ Range _____

Part C

TO BE FILED BY ALL WATER USERS IN ADDITION TO PART A OR PART B

9. Source of Water: Tongue River
Name of stream or lake from which water is originally diverted _____
10. Water is obtained by: (Check one) Gravity ☒ Pumping _____ Other _____
11. What is the greatest number of acres you have irrigated? 378 Date _____
12. How many acres did you irrigate in 1947? (Crop and pasture) 378
13. State the total number of additional acres that could be irrigated by increasing the water supply, land leveling, etc. 0 This land is under what ditch? _____
14. How many acres of seeded land do you have which could be drained and put into production? 0
15. What is the condition of your irrigation system? Fair
Tongue dry in 1947 34, stored water now
16. Is your water supply adequate? Yes ☒ No ☒ Explain available.
17. REMARKS: _____

Over

T. 1S., R. 43E.

NOTE: The foregoing statements apply only to irrigated land shown on this plat.

DESCRIPTION AND MAP OF FARM

18. Legal Description of this Farm See attached WR2 & map.



IRRIGATED LAND



NON-IRRIGATED LAND

North

West

East



South

Ownership covers
only irrigated land.
All ownership for
dry land not shown.

19. If the above land is irrigated from more than one ditch please give the acreage under each ditch in 19A and indicate the location of the land irrigated from each on the above map.

19A. Ditch: Horton Ditch, gravity Tongue River Acres: 378

Ditch: _____ Acres: _____

Information supplied by:

Name _____ Address _____ Date 7/23/47

REMARKS: Field check by Dave & Jim.

If you cannot answer all of the questions on this form answer as many as you can and return the form to us as soon as possible.

STATE ENGINEER'S OFFICE
WATER RESOURCES SURVEYCOUNTY RosebudFILE NO. 55 - 33A - 34AOwner Anderson, Alfred Address Ashland, Montana

AAA Owner Address

Operator N.O. Address

New Owner Address

New Operator Address

Assessment Record YesCounty 437

Assessed Acreage

Legal Description of This Farm All Sec. 33, Lots 2, 3, 8, 9, NW 1/4, SW 1/4 Sec. 34, T. 1S., R. 44E.

Private Tongue

Total Acres in Farm

Code Number 33A, 34APhoto No. MA-28-193, 28-157

AAA Contract No.

AAA Total Cropland Acreage 565.0App. No. 747, 786Decree No. D-4

Land is located in

Twp. 1S Rge. 44E Twp. 2S Rge. 44E

Twp. Rge. Twp. Rge.

Filed in Twp. 1S Rge. 44E

Remarks

T.R.B.



These forms are the property of the State of Montana and are to be returned.

STATE OF MONTANA
STATE ENGINEERS OFFICE
Water Resources Survey

55 Code No. 2B, 10A, 11A

County Rosebud

T. 1S. R. 44E.

Name of Land Owner Hotchkiss & Viall Address Brandenburg, Mont.

Name of Operator _____ Address _____

Part A

TO BE FILED BY THOSE OBTAINING IRRIGATION WATER FROM
A DITCH COMPANY OR IRRIGATION DISTRICT

1. Water is delivered by: _____ Name of Ditch, Ditch Company or District Supplying Water _____
2. State the number of acres you irrigate under this system _____ Shares you hold _____
3. If you obtain water from more than one Company, give the number of shares, acres irrigated and the name of the Company under "Remarks." If you obtain water from a Ditch Company and also have a private system fill in both Part A and Part B.

Part B

TO BE FILED BY THOSE WHO HAVE A PRIVATE DITCH, PUMP OR IRRIGATION SYSTEM
or those who have a private water right under a Ditch Company

4. In what year was this land first irrigated? Date See attached filings & decrees.
5. Give the name of the original appropriator (first user): _____
6. Give the date appropriated _____ Amount filed on: Miners Inches _____ C. F. S. _____
7. State the total number of acres irrigated under this system: _____
8. Give the point of diversion: _____ $\frac{1}{4}$ _____ $\frac{1}{4}$ Section _____ Township _____ Range _____

Part C

TO BE FILED BY ALL WATER USERS IN ADDITION TO PART A OR PART B

9. Source of Water: Tongue River
Name of stream or lake from which water is originally diverted: _____
10. Water is obtained by: (Check one) Gravity ☒ Pumping ☐ Other ☐
11. What is the greatest number of acres you have irrigated? 264 Date ??
12. How many acres did you irrigate in 1947? (Crop and pasture) 0
13. State the total number of additional acres that could be irrigated by increasing the water supply, land leveling, etc. 264 This land is under what ditch? Hotchkiss Ditch
14. How many acres of seeped land do you have which could be drained and put into production? 0
15. What is the condition of your irrigation system? Poor, run down
Tongue dry in 1934, stored water now available.
16. Is your water supply adequate? Yes ☒ No ☒ Explain available.
17. REMARKS: _____

Over

NOTE: The foregoing questions apply only to irrigated land shown on this plat.

DESCRIPTION AND MAP OF FARM

18. Legal Description of this Farm..... See attached WR2 & map.

IRRIGATED LAND

NON-IRRIGATED LAND

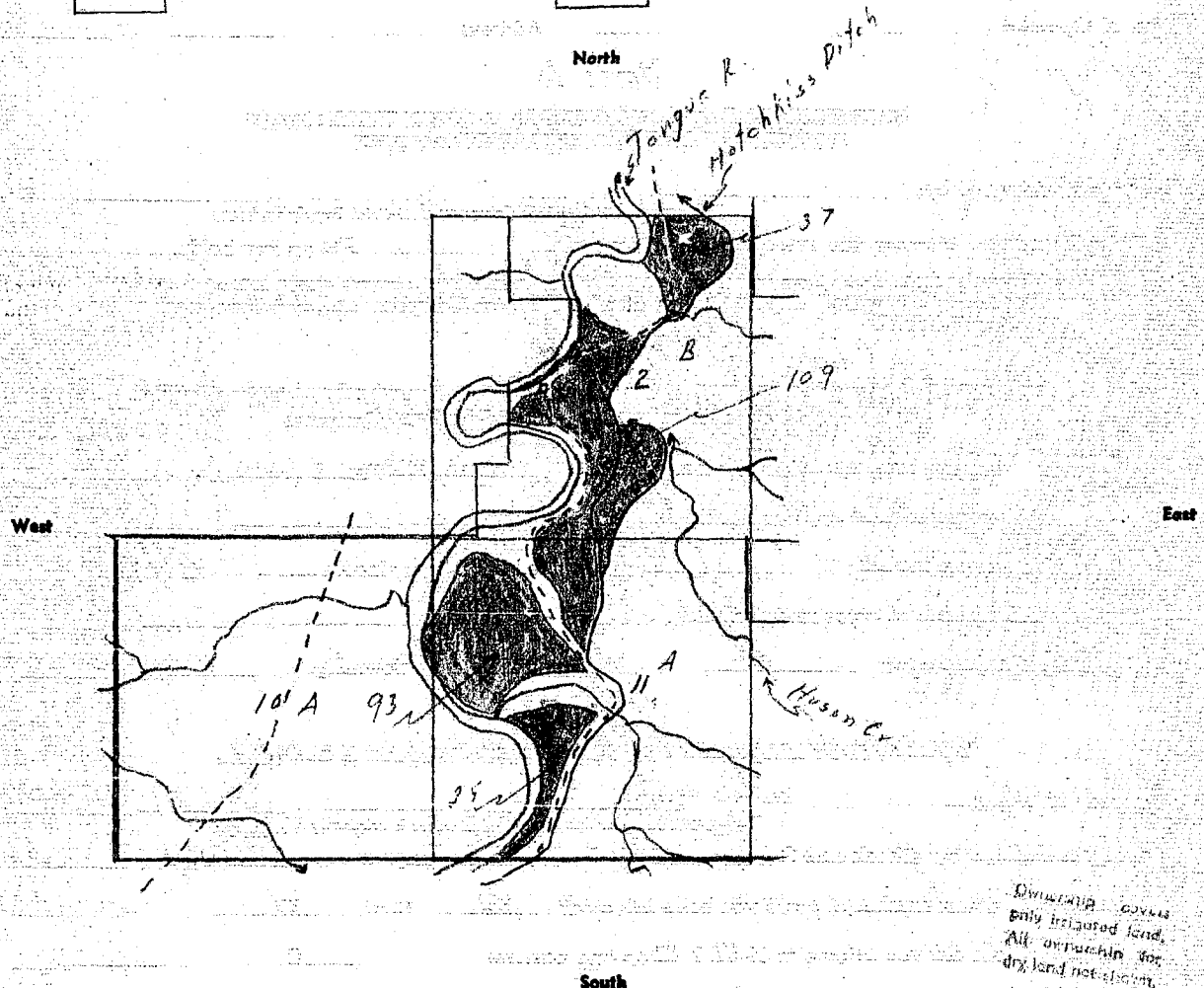

Ownership covers
only insured land.
All ownership for
dry land not shown.

19. If the above land is irrigated from more than one ditch please give the acreage under each ditch in 19A and indicate the location of the land irrigated from each on the above map.

19A. Ditch: _____ Acres: 0

Ditch _____ Acres:

Information supplied by:

Name Hutchinson & Viall Address _____ Date 7/22/47

REMARKS: Field check & interview by Jim & Dave.

If you cannot answer all of the questions on this form answer as many as you can and return the form to us as soon as possible.

STATE OF MONTANA

Code No. 2B, 1B, 11A, 12D, 10A, 13A

By Dave Jim

STATE ENGINEER'S OFFICE

County Rock 248

Area Tongue River Cashed

WATER RESOURCES SURVEY

T. 15 R. 44E Sec. 12, 10, 11, 13

Date 7/22/47

Photo No. MA 28-119

Legal Land Owner Hotchkiss and Hall

Address Brandenburg

Operator Same

Address _____

Water is delivered by:

Federal Project _____ **Pres.** _____ **Pot.** _____

Ditch Company Pres. Pot.

Irrigation District _____ **Pres.** _____ **Pot.** 87

Private System ☒ Pres. 0 Pot. 267

[illegible]

Flood	Pump	Reservoir	Gravity
(HFM) Concrete	Headgate with 48" pipe out into river bed		✓
Size and Capacity, Pump, etc			

Original Appropriator, Company	App. No.
---------------------------------------	-----------------

Original Appropriator, Private S. A. Hotchkiss App. No. 766
(Show date of appropriation under Remarks)

Is the system an extension of another system? Yes _____ No ☒

Is all land irrigated from one system? Yes ✓ No

(If No, show break down on map)

Source of Water Torque

Planim.

Acres Irrigated 19.46

Potential Acres 100 Seeped 0

Explain

Condition of System run down

Adequate Supply — Yes ☒ No ☐

Explain inter is below river bed. Consequently they can get water if there is any in the river.

Topography Tongue River bottom land.

Information From _____

Remarks 766 - 12/2/02

This image shows a full page of blank graph paper. The grid consists of 10 columns and 10 rows of squares, created by thin black lines. A thicker border surrounds the entire grid area. There are no markings or text on the paper.

Ditch was first built about 1902 taking water
out of river in sec 11. This RARE ^{til river changed course} ditch was later
extended and water was taken out at present
headgate in sec 22. Ditch system was never
very successful below present Robinson ranch
was worked on to there by W.P.A. labor.
Mr. Hotchkiss irrigated a few acres last year but
has not irrigated this year due to rundown
condition of ditch and difficulty in getting
water as far down as his place.

STATE ENGINEER'S OFFICE

WATER RESOURCES SURVEY

COUNTY RosebudFILE NO. 55 - 2B, 10A, 11AOwner Hotchkiss, and ViallAddress Brandenberg, Montana

AAA Owner

Address

Operator

Same

Address

New Owner

Address

New Operator

Address

Assessment Record No

Assessed Acreage

Legal Description of This Farm All Sec. 10, 11, Lots 1, 2, 3, 12, SE $\frac{1}{4}$, NE $\frac{1}{4}$ SW $\frac{1}{4}$, S $\frac{1}{2}$ NE $\frac{1}{4}$ Sec. 2,
T. 1S., R. 44E.

Gravity from Tongue

Total Acres in Farm

Code Number 2B, 10A, 11APhoto No. MA-28-191, 28-192

AAA Contract No.

AAA Total Cropland Acreage 151.4App. No. 766, 786Decree No. D-28

Land is located in

Twp. 1S Rge. 44E. Twp. Rge.

Twp. Rge. Twp. Rge.

Filed in Twp. 1S. Rge. 44E.

Remarks

T.R.B.



These forms are the
property of the State
of Montana and must
be returned.

STATE OF MONTANA
STATE ENGINEERS OFFICE
Water Resources Survey

FORM WR-1-28 12-47

55 Code No. 14A, 22A
County Rosebud
T. 1S. R. 44E.

Name of Land Owner. McCuiston, H. D. & Virginia Address For yth, Mont.
Name of Operator. Winters, Jack Address Brandenburg, Mont.

Part A

TO BE FILED BY THOSE OBTAINING IRRIGATION WATER FROM
A DITCH COMPANY OR IRRIGATION DISTRICT

1. Water is delivered by: Name of Ditch, Ditch Company or District Supplying Water
2. State the number of acres you irrigate under this system Shares you hold
3. If you obtain water from more than one Company, give the number of shares, acres irrigated and the name of the Company under "Remarks." If you obtain water from a Ditch Company and also have a private system fill in both Part A and Part B.

Part B

TO BE FILED BY THOSE WHO HAVE A PRIVATE DITCH, PUMP OR IRRIGATION SYSTEM
or those who have a private water right under a Ditch Company

4. In what year was this land first irrigated? Date See attached filings.
5. Give the name of the original appropriator (first user):
6. Give the date appropriated. Amount filed on: Miners Inc's C. F. S.
7. State the total number of acres irrigated under this system:
8. Give the point of diversion: 1/4 1/4 Section Township Range

Part C

TO BE FILED BY ALL WATER USERS IN ADDITION TO PART A OR PART B

9. Source of Water: Tongue River.
Name of stream or lake from which water is originally diverted
10. Water is obtained by: (Check one) Gravity ☒ Pumping ☒ Other
11. What is the greatest number of acres you have irrigated? 109 Date ??
12. How many acres did you irrigate in 1947? (Crop and pasture) 37
13. State the total number of additional acres that could be irrigated by increasing the water supply, land leveling, etc. 72 This land is under what ditch? 48 under potential pump 24 " old ditch
14. How many acres of seeped land do you have which could be drained and put into production? 0
15. What is the condition of your irrigation system? run down
Tongue dry in 1934, stored water now
16. Is your water supply adequate? Yes ☒ No ☒ Explain available.
17. REMARKS:

Over

NOTE: The foregoing questions apply only to irrigated land shown on this plat.

DESCRIPTION AND MAP OF FARM

18. Legal Description of this Farm See attached WR2 and map.

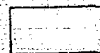

IRRIGATED LAND



NON-IRRIGATED LAND

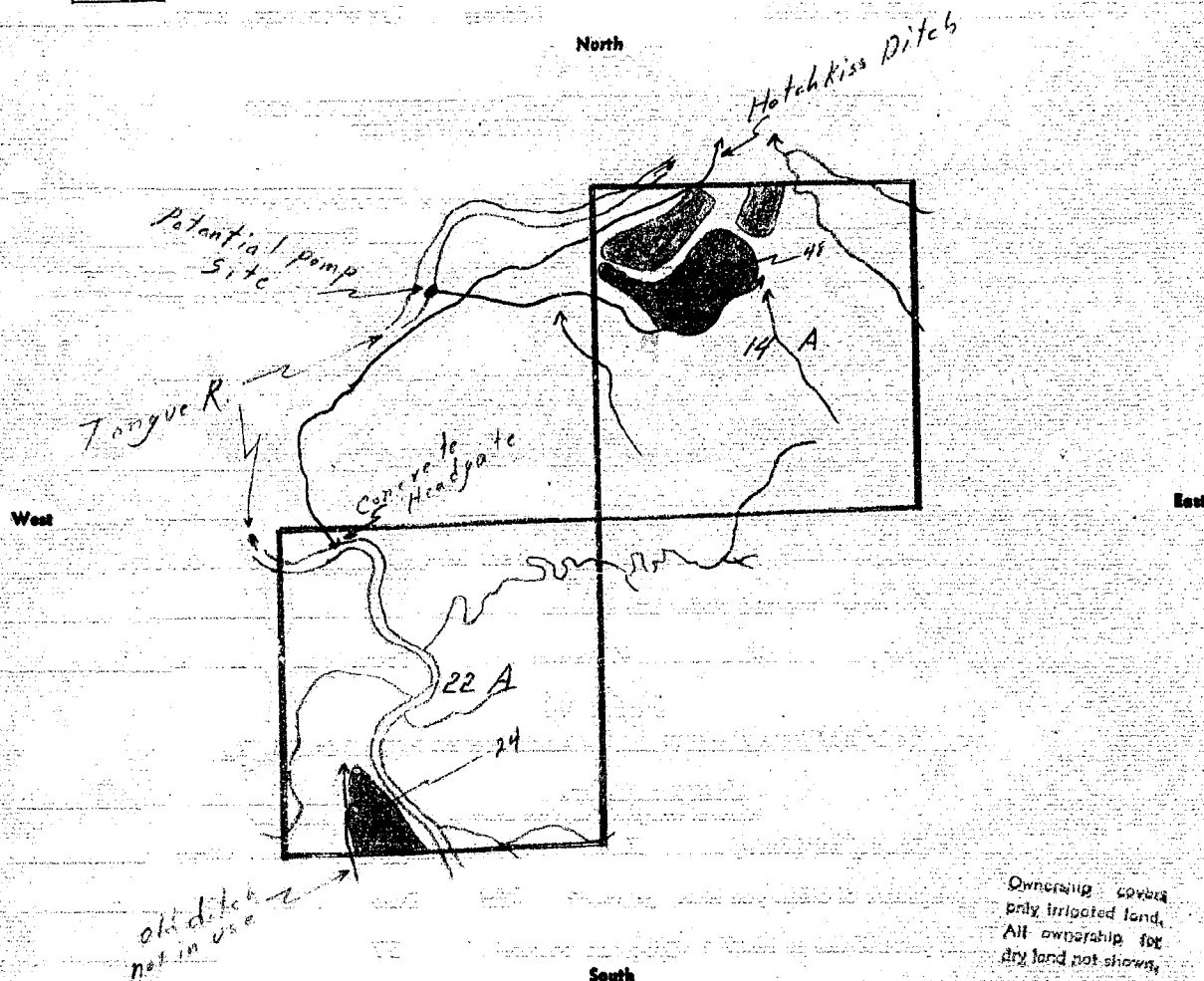

19. If the above land is irrigated from more than one ditch please give the acreage under each ditch in 19A and indicate the location of the land irrigated from each on the above map.

19A. Ditch: Hotchkiss Ditch, gravity Tongue. Acres: 37

Ditch: _____ Acres: _____

Information supplied by:

Name Jack Winters Address _____ Date 7/22/47

REMARKS: Field check & interview by Jim & Dave.

If you cannot answer all of the questions on this form answer as many as you can and return the form to us as soon as possible.

Farm Checked

STATE OF MONTANA

Code No. 19ABy Dave Jim

STATE ENGINEER'S OFFICE

County RosebudArea Brandenburg

WATER RESOURCES SURVEY

T. 15 R. 44E Sec. 14Date 7/22/47Photo No. MA 28-192Legal Land Owner J.P. McGuistionAddress ForsythOperator Jack WintersAddress Brandenburg

Water is delivered by:

Federal Project

Pres. Pot.

Ditch Company

Pres. Pot.

Irrigation District

Pres. Pot.

Private System ☒Pres. 30 app Pot.

Totals

Flood

Pump

Reservoir

Gravity ☒Headgate at river bed level

Size and Capacity, Pump, etc.

Original Appropriator, Company

App. No.

Original Appropriator, Private

App. No. ☒No Filing for this land (covered by terrace with filing)
uses water from Hotchkiss ditch
(Show date of appropriation under Remarks)

Is the system an extension of another system?

Yes No ☒

Is all land irrigated from one system?

Yes ☒ No

(If No, show break down on map)

Source of Water Tongue RiverAcres Irrigated 19.48 30Potential Acres 68Sueped 0

Explain

Condition of System Run down

Adequate Supply — Yes

No ☒Explain adequate only when River is highTopography River bottom and 1st terraceInformation From Jack Winters

Remarks

9000
land,
for
range

19A and

37

22/47

1 AS SOON

There is about 98 acres of potentially
irrigable land but due to filling in at
the headgate most of this can only be irrigated
when river is at high stage. needs dam in
at headgate. Mr. Winters only irrigated
between 24 and 30 acres this year.

Winters started to put in pump (see pic 28 192) but hasn't finished
putting it in yet.

STATE ENGINEER'S OFFICE
WATER RESOURCES SURVEY

COUNTY Rosebud

FILE NO. 55 - 14A, 22A

Owner McCuistion, H. D. & Virginia Address Forsyth, Montana

AAA Owner Address

Operator Winters, Jack Address Brandenburg, Montana

New Owner Address

New Operator Address

Assessment Record Yes

County 80
Assessed Acreage

Legal Description of This Farm All Sec. 14 and 22, T. 1S., R. 44E.

Pump from Tongue Total Acres in Farm

Code Number 14A, 22A

Photo No. MA-28-192

AAA Contract No.

AAA Total Cropland Acreage 102.8

App. No. 163, 765, 786

Decree No.

Land is located in

Twp. 1S Rge. 44E Twp. 2N Rge. 2E

Twp. Rge. Twp. Rge.

Filed in Twp. 1S Rge. 44E

Remarks



NOTICE
These forms are the
property of the State
of Montana and must
be returned.

STATE OF MONTANA
STATE ENGINEERS OFFICE
Water Resources Survey

FORM WA-1-24-18-47
\$3.55 Code No. 27A.
County Rosebud
T. 1S. R. 14E.

Name of Land Owner McCuiston, J. P. Address Forsyth, Mont.
Name of Operator _____ Address _____

Part A

**TO BE FILED BY THOSE OBTAINING IRRIGATION WATER FROM
A DITCH COMPANY OR IRRIGATION DISTRICT**

1. Water is delivered by: _____ Name of Ditch, Ditch Company or District Supplying Water _____
2. State the number of acres you irrigate under this system _____ Shares you hold _____
3. If you obtain water from more than one Company, give the number of shares, acres irrigated and the name of the Company under "Remarks." If you obtain water from a Ditch Company and also have a private system fill in both Part A and Part B.

Part B

**TO BE FILED BY THOSE WHO HAVE A PRIVATE DITCH, PUMP OR IRRIGATION SYSTEM
or those who have a private water right under a Ditch Company**

4. In what year was this land first irrigated? Date See attached filings & decrees.
5. Give the name of the original appropriator (first user): _____
6. Give the date appropriated _____ Amount filed on: Miners inches _____ C. F. S. _____
7. State the total number of acres irrigated under this system: _____
8. Give the point of diversion: _____ $\frac{1}{4}$ _____ $\frac{1}{4}$ Section _____ Township _____ Range _____

Part C

TO BE FILED BY ALL WATER USERS IN ADDITION TO PART A OR PART B

9. Source of Water: Tongue River
Name of stream or lake from which water is originally diverted _____
10. Water is obtained by: (Check one) Gravity ☒ Pumping _____ Other _____
11. What is the greatest number of acres you have irrigated? 93 Date ??
12. How many acres did you irrigate in 1947? (Crop and pasture) 0
13. State the total number of additional acres that could be irrigated by increasing the water supply, land leveling, etc. 93 This land is under what ditch? _____
14. How many acres of seeped land do you have which could be drained and put into production? 0
15. What is the condition of your irrigation system? No diversion, not in use.
Tongue dry in 1934, stored water now
16. Is your water supply adequate? Yes ☒ No ☒ Explain available. _____
17. REMARKS: _____

NOTE: The foregoing questions apply only to irrigated land shown on this plat.

DESCRIPTION AND MAP OF FARM

18. Legal Description of this Farm See attached WR2 and map.



IRRIGATED LAND



NON-IRRIGATED LAND

North

West

East

South

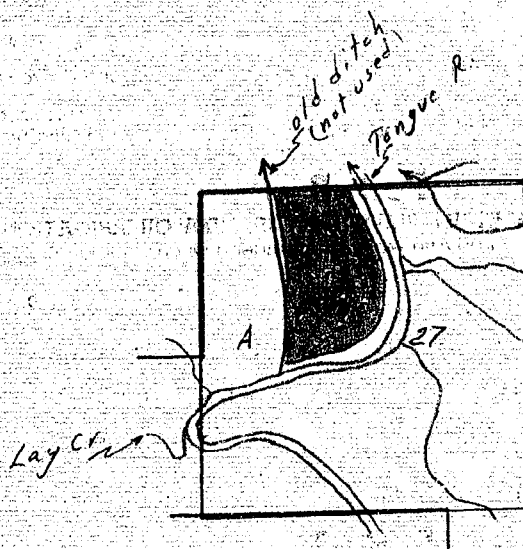

Ownership covers
only irrigated land.
All ownership for
dry land not shown.

19. If the above land is irrigated from more than one ditch please give the acreage under each ditch in 19A and indicate the location of the land irrigated from each on the above map.

19A. Ditch: _____ Acres: 0

Ditch: _____ Acres: _____

Information supplied by:

Name _____ Address _____ Date 7/23/47

REMARKS: Field check by Dave & Jim.

If you cannot answer all of the questions on this form answer as many as you can and return the form to us as soon as possible.

STATE ENGINEER'S OFFICE
WATER RESOURCES SURVEY

COUNTY Rosebud

FILE NO. 55 - 27A

Owner McCuiston, J. P. Address Forsyth, Montana

AAA Owner Address

Operator N.O. Address

New Owner Address

New Operator Address

Assessment Record No

Assessed Acreage

Legal Description of This Farm All Sec. 27, T. 1S., R. 44E.

Private Tongue River Total Acres in Farm

Code Number 27A

Photo No. MA-28-193

AAA Contract No.

AAA Total Cropland Acreage 0

App. No. 765, 786

Decree No. D-4

Land is located in

Twp. 1S. Rge. 44E. Twp. 6N. Rge. 38E.

Twp. 1N. Rge. 42E. Twp. 1S. Rge. 42E.

Filed in Twp. 6N. Rge. 38E.

Remarks