



NOTICE
These forms are the
property of the State
of Montana and must
be returned.

STATE OF MONTANA
STATE ENGINEERS OFFICE

Water Resources Survey

58 Code No. 3A, 4B

County Rosebud

T. 2S. R. 44E.

Name of Land Owner Anderson, Alfred

Address Ashland, Mont.

Name of Operator _____

Address _____

Part A

TO BE FILED BY THOSE OBTAINING IRRIGATION WATER FROM
A DITCH COMPANY OR IRRIGATION DISTRICT

1. Water is delivered by: _____ Name of Ditch, Ditch Company or District Supplying Water _____
2. State the number of acres you irrigate under this system _____ Shares you hold _____
3. If you obtain water from more than one Company, give the number of shares, acres irrigated and the name of the Company under "Remarks." If you obtain water from a Ditch Company and also have a private system fill in both Part A and Part B.

Part B

TO BE FILED BY THOSE WHO HAVE A PRIVATE DITCH, PUMP OR IRRIGATION SYSTEM
or those who have a private water right under a Ditch Company

4. In what year was this land first irrigated? Date _____ See attached filings & decree
5. Give the name of the original appropriator (first user): _____
6. Give the date appropriated _____ Amount filed on: Miners Inches _____ C. F. S. _____
7. State the total number of acres irrigated under this system: _____
8. Give the point of diversion: _____ $\frac{1}{4}$ Section _____ Township _____ Range _____

Part C

TO BE FILED BY ALL WATER USERS IN ADDITION TO PART A OR PART B

9. Source of Water: Tongue River
Name of stream or lake from which water is originally diverted
10. Water is obtained by: (Check one) Gravity ☒ Pumping _____ Other _____
11. What is the greatest number of acres you have irrigated? 274 Date 1947
12. How many acres did you irrigate in 1947? (Crop and pasture) 274
13. State the total number of additional acres that could be irrigated by increasing the water supply, land leveling, etc. 0 This land is under what ditch? _____
14. How many acres of seeped land do you have which could be drained and put into production? 0
15. What is the condition of your irrigation system? Fair Tongue dry in 1934, stored water now _____
16. Is your water supply adequate? Yes ☒ No ☒ Explain available.
17. REMARKS: _____

Over

T. 2S., R. 44E.

NOTE: The foregoing questions apply only to irrigated land shown on this plot.

DESCRIPTION AND MAP OF FARM

18. Legal Description of this Farm See attached WR2 & map.

☐ IRRIGATED LAND

☐ NON-IRRIGATED LAND

North

West

East

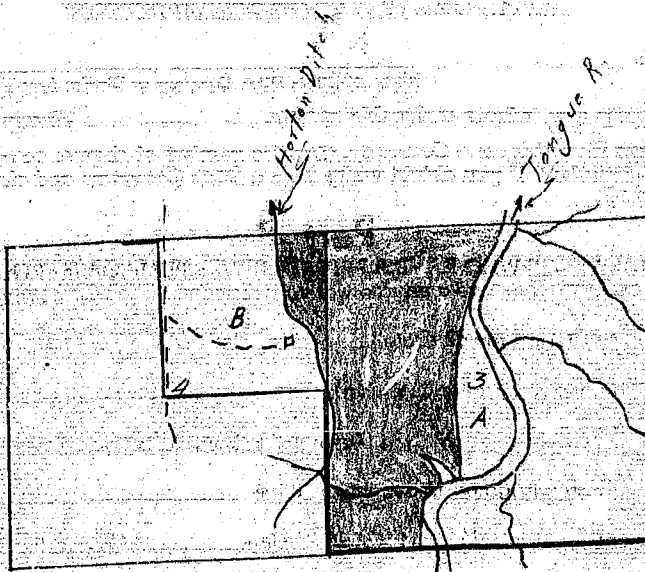

South

Ownership covers
only irrigated land.
All ownership for
dry land not shown.

19. If the above land is irrigated from more than one ditch please give the acreage under each ditch in 19A and indicate the location of the land irrigated from each on the above map.

19A. Ditch: Horton Ditch, gravity Tongue River 8 Acres: 274

Ditch: _____ Acres: _____

Information supplied by:

Name _____ Address _____ Date 7/23/47

REMARKS: Field check by Jim & Dave

If you cannot answer all of the questions on this form answer as many as you can and return the form to us as soon as possible.

STATE ENGINEER'S OFFICE
WATER RESOURCES SURVEY

COUNTY Rosebud

FILE NO. 58 - 3A, 4B

Owner Anderson, Alfred

Address Ashland, Montana

AAA Owner

Address

Operator N.O.

Address

New Owner

Address

New Operator

Address

Assessment Record Yes

County 264

Assessed Acreage

Legal Description of This Farm

All Sec. 3, NE 1/4 Sec. 4, T. 2S. R. 44E.

Private Tongue R.

Total Acres in Farm

Code Number 3A, 4B

Photo No. MA-28-194, 28-157

AAA Contract No.

AAA Total Cropland Acreage 0

App. No. 747

Decree No. D-4

Land is located in

Twp. 1S Rge. 44E Twp. 2S Rge. 44E

Twp. Rge. Twp. Rge.

Filed in Twp. 1S. Rge. 44E.

Remarks



These forms are the property of the State of Montana and must be returned.

STATE OF MONTANA STATE ENGINEERS OFFICE

Water Resources Survey

58 Code No. 34A
County Rosebud
T 2S. R. 44E.

Name of Land Owner Mahon, Estella Address Ashland, Mont.
Name of Operator Address

Part A

TO BE FILED BY THOSE OBTAINING IRRIGATION WATER FROM A DITCH COMPANY OR IRRIGATION DISTRICT

1. Water is delivered by: Name of Ditch, Ditch Company or District Supplying Water
2. State the number of acres you irrigate under this system. Shares you hold
3. If you obtain water from more than one Company, give the number of shares, acres irrigated and the name of the Company under "Remarks." If you obtain water from a Ditch Company and also have a private system fill in both Part A and Part B.

Part B

TO BE FILED BY THOSE WHO HAVE A PRIVATE DITCH, PUMP OR IRRIGATION SYSTEM or those who have a private water right under a Ditch Company

4. In what year was this land first irrigated? Date See attached filings.
5. Give the name of the original appropriator (first user):
6. Give the date appropriated. Amount filed on: Miners Inches C. F. S.
7. State the total number of acres irrigated under this system:
8. Give the point of diversion: 1/4 1/4 Section Township Range

Part C

TO BE FILED BY ALL WATER USERS IN ADDITION TO PART A OR PART B

9. Source of Water: Tongue River
Name of stream or lake from which water is originally diverted
10. Water is obtained by: (Check one) Gravity Pumping ☒ Other
11. What is the greatest number of acres you have irrigated? 69 Date ??
12. How many acres did you irrigate in 1947? (Crop and pasture) 42
13. State the total number of additional acres that could be irrigated by increasing the water supply, land leveling, etc. 27. This land is under what ditch? Old steam pump.
14. How many acres of seeped land do you have which could be drained and put into production? 0
15. What is the condition of your irrigation system? Fair Tongue dry in 1934, stored water now
16. Is your water supply adequate? Yes ☒ No ☒ Explain available.
17. REMARKS:

Over

NOTE: The foregoing questions apply only to irrigated land shown on this plat.

DESCRIPTION AND MAP OF FARM

18. Legal Description of this Farm See attached WR2 and map.



IRRIGATED LAND



NON-IRRIGATED LAND

North

West

East

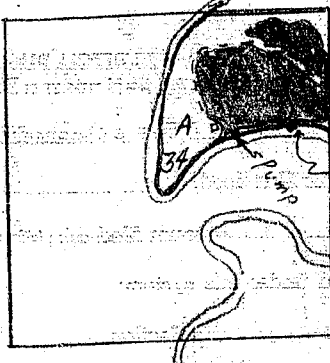

South

Ownership - owner
only irrigated land.
All ownership for
dry land not shown.

19. If the above land is irrigated from more than one ditch please give the acreage under each ditch in 19A and indicate the location of the land irrigated from each on the above map.

19A. Ditch: Lower pump Tongue River Acres: 42

Ditch: _____ Acres: _____

Information supplied by: _____

Name Estella Mahon Address _____ Date 7/29/47

REMARKS: Field check & interview by Dave & Jim.

If you cannot answer all of the questions on this form answer as many as you can and return the form to us as soon as possible.

System of ditches was first put in by Harry
Brey about 1940, no filing shown and
Mrs. Mahon does not know if one was made.
A 12" Cent. pump was used with steam
power. System with steam ^{power} pump was only
used one year then system was not used
for about two years. Pump used now is
a Cecil Wright (Fitzham) 12 inch, with tractor
power. All that is being irrigated this
year is two garden spots.

1st 1st

ALVIN SCHMIDTKE

STATE ENGINEER'S OFFICE
WATER RESOURCES SURVEYCOUNTY RosebudFILE NO. 58 - 34A

Owner Mahon, Estella Address Ashland, Montana
 AAA Owner _____ Address _____
 Operator Same Address _____
 New Owner _____ Address _____
 New Operator _____ Address _____

Assessment Record No

Assessed Acreage _____

Legal Description of This Farm Lots 1, 2, 3, NE 1/4 Sec. 34, T. 2S., R. 44E.Private Pump Tongue R.

Total Acres in Farm _____

Code Number 34APhoto No. MA- 28-196

AAA Contract No. _____

AAA Total Cropland Acreage 88.8App. No. MYK 756

Decree No. _____

Land is located in

Twp. 2S Rge. 44E Twp. _____ Rge. _____

Twp. _____ Rge. _____ Twp. _____ Rge. _____

Filed in Twp. 2S Rge. 44E

Remarks _____

T.R.B.



NOTICE
These forms are the
property of the State
of Montana and must
be returned.

STATE OF MONTANA
STATE ENGINEERS OFFICE
Water Resources Survey

FORM WR-1-24 12-47
58 Code No. 4C, 9A, 16 A
County Rosebud
T. 2S. R. 44E.

Name of Land Owner Welch, Claude E. Address Forsyth, Ashland Stage, Mont.
Name of Operator _____ Address _____

Part A

**TO BE FILED BY THOSE OBTAINING IRRIGATION WATER FROM
A DITCH COMPANY OR IRRIGATION DISTRICT**

1. Water is delivered by: _____ Name of Ditch, Ditch Company or District Supplying Water _____ Shares you hold _____
2. State the number of acres you irrigate under this system _____
3. If you obtain water from more than one Company, give the number of shares, acres irrigated and the name of the Company under "Remarks." If you obtain water from a Ditch Company and also have a private system fill in both Part A and Part B.

Part B

**TO BE FILED BY THOSE WHO HAVE A PRIVATE DITCH, PUMP OR IRRIGATION SYSTEM
or those who have a private water right under a Ditch Company**

4. In what year was this land first irrigated? Date See attached filings & decree.
5. Give the name of the original appropriator (first user): _____
6. Give the date appropriated _____ Amount filed on: Miners Inches _____ C. F. S. _____
7. State the total number of acres irrigated under this system: _____
8. Give the point of diversion: $\frac{1}{4}$ $\frac{1}{4}$ Section _____ Township _____ Range _____

Part C

TO BE FILED BY ALL WATER USERS IN ADDITION TO PART A OR PART B

9. Source of Water: Tongue River
Name of stream or lake from which water is originally diverted _____
10. Water is obtained by: (Check one) Gravity ☒ Pumping _____ Other _____
11. What is the greatest number of acres you have irrigated? 171 Date 1947
12. How many acres did you irrigate in 1947? (Crop and pasture) 171
13. State the total number of additional acres that could be irrigated by increasing the water supply, land leveling, etc. 0 This land is under what ditch? _____
14. How many acres of seeped land do you have which could be drained and put into production? 0
15. What is the condition of your irrigation system? Fair Tongue dry in 1934, stored water now
16. Is your water supply adequate? Yes ☒ No ☒ Explain available.
17. REMARKS: _____

Over

NOTE: The foregoing questions apply only to irrigated land shown on this plat.

DESCRIPTION AND MAP OF FARM

18. Legal Description of this Farm See attached WR2 and map.



IRRIGATED LAND



NON-IRRIGATED LAND

North

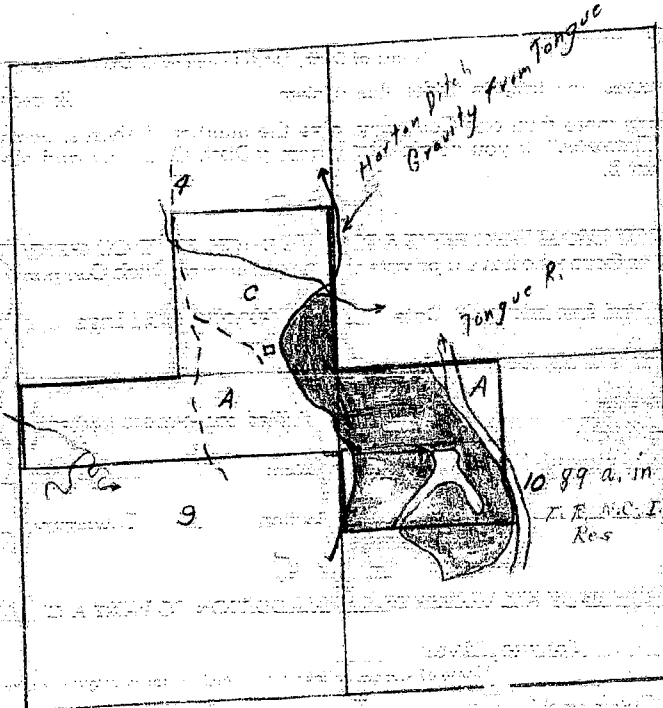

Ownership shown
only irrigated land.
All ownership for
dry land not shown.

South

19. If the above land is irrigated from more than one ditch please give the acreage under each ditch in 19A and indicate the location of the land irrigated from each on the above map.

19A. Ditch: Horton Ditch, gravity Tongue R. Acres: 171

Ditch: _____ Acres: _____
Information supplied by:

Name Mr. Welch Address _____ Date 7/23/47

REMARKS: Field check & interview by Jim & Dave.

If you cannot answer all of the questions on this form answer as many as you can and return the form to us as soon as possible.

Farm Checked

STATE OF MONTANA

Code No. 40, 4A, 10A,By Dave, dim

STATE ENGINEER'S OFFICE

County RoscoeArea Tongue River

WATER RESOURCES SURVEY

T. 2S R. 44E Sec.Date 7/23/47Photo No. MA 28 194 + 28 156Legal Land Owner Claude E. WelchAddress Parsyth, Ashland StageOperator Same

Address

Water is delivered by:

Federal Project _____ Pres. _____ Pot. _____

Ditch Company _____ Pres. _____ Pot. _____

Irrigation District _____ Pres. Plain Pot. _____Private System ☒ Pres. 171 Pot. 160

Totals _____

Flood _____ Pump _____ Reservoir _____ Gravity ☒Size and Capacity, Pump, etc. ☒

Original Appropriator, Company _____ App. No. _____

Original Appropriator, Private T. E. Colbert, John Burringer App. No. 7, 747
(Show date of Appropriation under Remarks) 2 mo. 30 days in Court CaseIs the system an extension of another system? Yes _____ No ☒ Record Coldwater Co.Is all land irrigated from one system? Yes ☒ No _____

(If No, show break down on map)

Source of Water Tongue River Horton ditch headgate.Acres Irrigated 19 44 50 acresPotential Acres 160 a. Seeped 5Explain 111 about 50 ac last year, none this yearCondition of System Run down someAdequate Supply Yes ☒ No _____Explain ditch needs cleaningTopography Tongue River Valley bottomInformation From Mr WelchRemarks 7/ 6/15/95, 747-2/23/42

Wanted: _____

STATE ENGINEER'S OFFICE
WATER RESOURCES SURVEYCOUNTY RosebudFILE NO. 58 - 4C, 9A, 10A,Owner Welch, Claude E. Address Forsyth, Ashland Stage, Montana

AAA Owner _____ Address _____

Operator Same Address _____

New Owner _____ Address _____

New Operator _____ Address _____

Assessment Record No

Assessed Acreage _____

Legal Description of This Farm SE $\frac{1}{4}$ Sec. 4, NW $\frac{1}{4}$ Sec. 9, NW $\frac{1}{4}$ Sec. 10, T. 2S., R. 44E.

Private Tongue R.

Total Acres in Farm _____

Code Number 4C, 9A, 10APhoto No. MA-28-157, 28-156, 28-194

AAA Contract No. _____

AAA Total Cropland Acreage 244.7App. No. 756, 778 - 747Decree No. D-22

Land is located in

Twp. 2S Rge. 44E Twp. _____ Rge. _____

Twp. _____ Rge. _____ Twp. _____ Rge. _____

Filed in Twp. 2S Rge. 44E

Remarks _____

T.R.B.



These forms are the property of the State of Montana and must be returned.

STATE OF MONTANA
STATE ENGINEERS OFFICE

Water Resources Survey

58

Code No.

FORM WR-1-2M 19.77
21B, 22B, 27B,
34B

County Rossbud

T. 2S. R. 44E.

Name of Land Owner U. S. I. D. Address _____

Name of Operator See allotment book Address _____

Part A

**TO BE FILED BY THOSE OBTAINING IRRIGATION WATER FROM
A DITCH COMPANY OR IRRIGATION DISTRICT**

1. Water is delivered by: _____ Name of Ditch, Ditch Company or District Supplying Water _____ Shares you hold _____
2. State the number of acres you irrigate under this system _____
3. If you obtain water from more than one Company, give the number of shares, acres irrigated and the name of the Company under "Remarks." If you obtain water from a Ditch Company and also have a private system fill in both Part A and Part B.

Part B

**TO BE FILED BY THOSE WHO HAVE A PRIVATE DITCH, PUMP OR IRRIGATION SYSTEM
or those who have a private water right under a Ditch Company**

4. In what year was this land first irrigated? Date See attached filings.
5. Give the name of the original appropriator (first user): _____
6. Give the date appropriated _____ Amount filed on: Miners Inches _____ C. F. S. _____
7. State the total number of acres irrigated under this system: _____
8. Give the point of diversion: $\frac{1}{4}$ $\frac{1}{4}$ Section _____ Township _____ Range _____

Part C

TO BE FILED BY ALL WATER USERS IN ADDITION TO PART A OR PART B

9. Source of Water: Tongue River
Name of stream or lake from which water is originally diverted _____
10. Water is obtained by: (Check one) Gravity _____ Pumping ☒ Other _____
11. What is the greatest number of acres you have irrigated? 112 Date ???
12. How many acres did you irrigate in 1947? (Crop and pasture) 0
13. State the total number of additional acres that could be irrigated by increasing the water supply, land leveling, etc. 112. This land is under what ditch? See breakdown under remarks.
14. How many acres of seeped land do you have which could be drained and put into production? 0
15. What is the condition of your irrigation system? good Tongue dry in 1934, stored water now available.
16. Is your water supply adequate? Yes ☒ No ☒ Explain _____
17. REMARKS: David Tangleyellowhair - 8; Eugene Tangleyellowhair - 42; Oliver Sponge - 62

NOTE: The foregoing questions apply only to irrigated land shown on this plat.

DESCRIPTION AND MAP OF FARM

18. Legal Description of this Farm See attached WR2 & map.



IRRIGATED LAND



NON-IRRIGATED LAND

North

West

East

South

Ownership shown
only irrigated land.
All ownership for
dry land not shown.

19. If the above land is irrigated from more than one ditch please give the acreage under each ditch in 19A and indicate the location of the land irrigated from each on the above map.

19A. Ditch: _____ Acres: 0

Ditch: _____ Acres: _____

Information supplied by:

Name Eddie Foot (Indian) Address _____ Date 7/24/47

REMARKS: Field check & interview by Dave & Jim. Indians assessed for 323 ac. in this
Twp., our planimeter figures show all feasible land under existing works.

If you cannot answer all of the questions on this form answer as many as you can and return the form to us as soon as possible.

58 T. 2S. - R. 4. E.

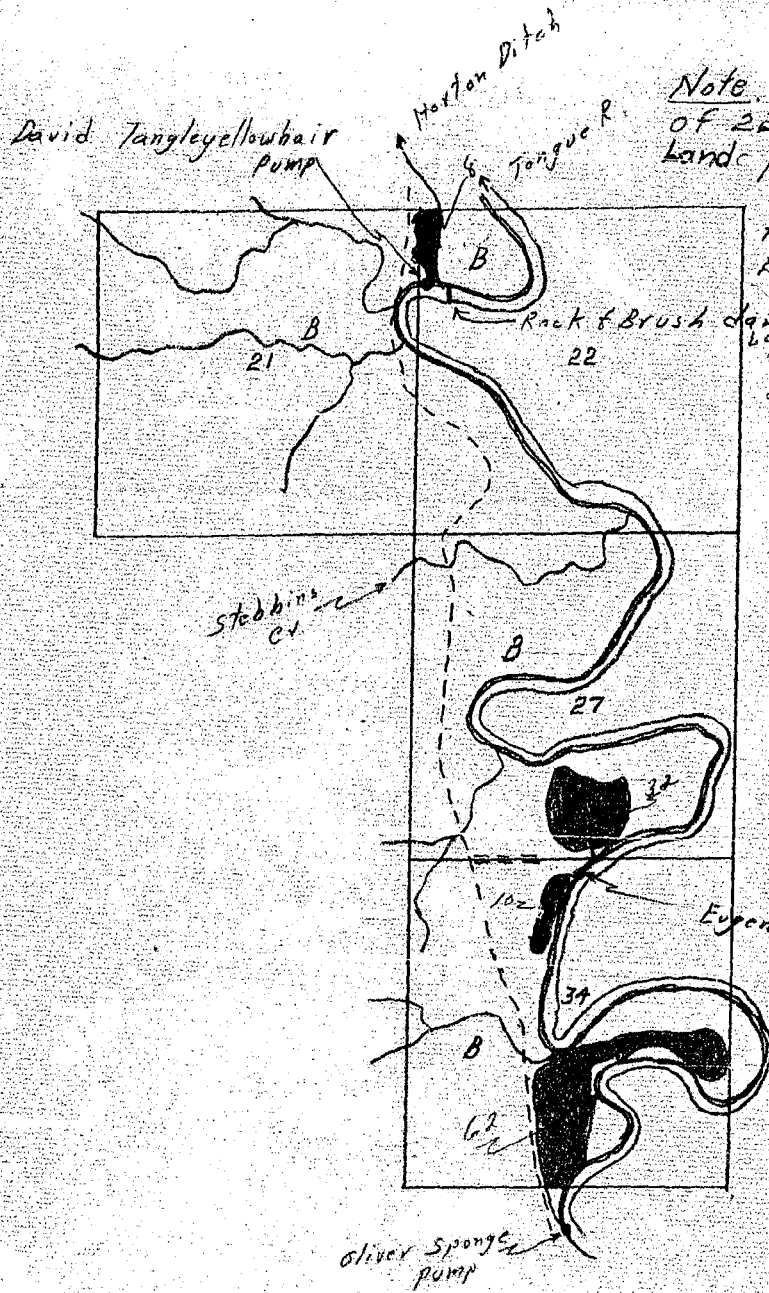

Note. There is a total of 228 acres of Indian Land potential under the Horton ^{ditch} above the white owned land inside the Reservation. This land is not shown on a farm map.

Indian land under
the Horton ditch

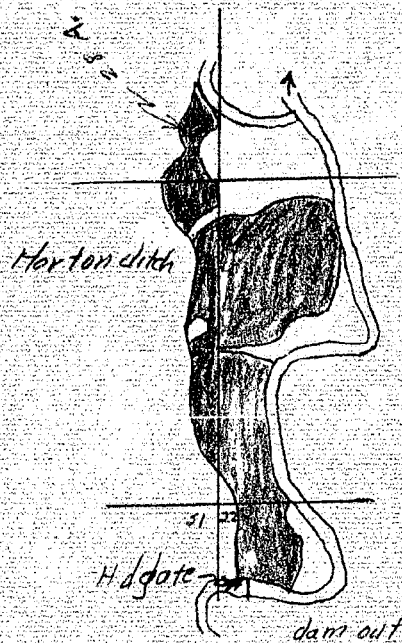

STATE ENGINEER'S OFFICE
WATER RESOURCES SURVEYCOUNTY RosebudFILE NO. 58 - 15B, 16A, 21B, 22B,
27B, 34B, 35BOwner U.S. I.D.Address Lame Deer, Montana

AAA Owner

Address

Operator See Allotment

Address

New Owner

Address

New Operator

Address

Assessment Record YesIndian Service Assessed Acreage 323Legal Description of This Farm All Sec. 16, West of River in Sec. 15, All Sec. 21, West of
River in Sec. 22, West of River in Sec. 27, West of River in Sec. 34, West of
River Sec. 35. T 2N - R 44E

Pumps in Tongue

Total Acres in Farm

Code Number 15B, 16A, 21B, 22B, 27B, 34B, 35BPhoto No. MA- 28-195, 28-196, 28-156,
28-155, 28-154

AAA Contract No.

AAA Total Cropland Acreage 0App. No. 756, 460, 461

Decree No.

Land is located in

45 43E 45 44ETwp. 2S Rge. 44E Twp. 3S Rge. 44Twp. 3S Rge. 42E Twp. 5S Rge. 43EFiled in Twp. 2S Rge. 44E

Remarks

[illegible]

Farm Checked

STATE OF MONTANA

Code No.

By Dave, Jim

STATE ENGINEER'S OFFICE

County Kosciusko

Area Ashland

WATER RESOURCES SURVEY

T. 25 R. 44E Sec. 27

Date 7/24/47

Photo No. MA 28 195

Legal Land Owner Eugene Yellowhair White Wolf Estate Address Ashland

Operator	Address
Operator	Address

Water is delivered by:

Federal Project

Ditch Company _____ Pres. _____ Pot. _____

Irrigation District _____ Pres _____ Pot _____

Private System ☒ Pres. ☐ Pot. ☐

Totals	\$ 786.95
---------------	-----------

Flood Pump L Reservoir Gravity

Size and Capacity, Pump, etc. 500 GPM. Pump variable speed, 15' lift

Original Applicant, Company _____ App. No. _____

Original App. priorator, Private ✓ (show date of appropriation under Remarks) App. No. _____

Is the system an extension of another system? Yes _____ No ✓

Is all land irrigated from one system? Yes ☒ No ☐

(If No, show break down on map)

Source of Water Tongue River

Acres Irrigated 19

Potential Acres Seeped

Explain

Condition of System Good

Adequate Supply — Yes No

Explain

Topography *Forest*

Information From: Eddie Root & Everett Jordan

Remarks

[illegible]

Farm Checked

STATE OF MONTANA

Code No.

By Dave, Jim

STATE ENGINEER'S OFFICE

County RosebudArea Ashland

WATER RESOURCES SURVEY

T. 2 S R. 44 E Sec. 34Date 7/24/47Photo No. MIA 28 196

Legal Land Owner

Address 0

Operator

Dave YellowhairAddress Ashland

Water is delivered by:

Federal Project

Pres.

Pot.

Ditch Company

Pres.

Pot.

Irrigation District

Pres.

Pot.

Private System ☒

Pres.

Pot.

Totals

Flood

Pump

Reservoir

Gravity

Size and Capacity, Pump, etc.

8' pump 600 ft. portable cont. 20' lift

Original Appropriator, Company

App. No.

Original Appropriator, Private

App. No.

(Show date of appropriation under Remarks)

Is the system an extension of another system?

Yes

No ☒

Is all land irrigated from one system?

Yes ☒

No

(If No, show break down on map)

Source of Water

Tongue River

Acres Irrigated 19

Potential Acres

Seeped

Explain

Condition of System

good

Adequate Supply

Yes ☒

No

Explain

Topography

From base of River bottom

Information From

Ellie Frost

Remarks

