



OFFICE  
These forms are the  
property of the State  
of Montana and must  
be retained.

STATE OF MONTANA  
STATE ENGINEERS OFFICE  
Water Resources Survey

FORM WRI-1-AK 12-47  
59 Code No. 27A, 28A, 22D.  
County Rosebud  
T. 3S. R. 44E.

Name of Land Owner Brey, Henry Address Ashland, Mont.  
Name of Operator \_\_\_\_\_ Address \_\_\_\_\_

**Part A**

R.C. TO BE FILED BY THOSE OBTAINING IRRIGATION WATER FROM  
A DITCH COMPANY OR IRRIGATION DISTRICT

1. Water is delivered by: \_\_\_\_\_ Name of Ditch, Ditch Company or District Supplying Water \_\_\_\_\_
2. State the number of acres you irrigate under this system \_\_\_\_\_ Shares you hold \_\_\_\_\_
3. If you obtain water from more than one Company, give the number of shares, acres irrigated and the name of the Company under "Remarks." If you obtain water from a Ditch Company and also have a private system fill in both Part A and Part B.

**Part B**

TO BE FILED BY THOSE WHO HAVE A PRIVATE DITCH, PUMP OR IRRIGATION SYSTEM  
or those who have a private water right under a Ditch Company

4. In what year was this land first irrigated? Date See attached filings.
5. Give the name of the original appropriator (first user): \_\_\_\_\_
6. Give the date appropriated \_\_\_\_\_ Amount filed on: Miners Inches \_\_\_\_\_ C. F. S. \_\_\_\_\_
7. State the total number of acres irrigated under this system: \_\_\_\_\_
8. Give the point of diversion: 1/4 1/4 Section \_\_\_\_\_ Township \_\_\_\_\_ Range \_\_\_\_\_

**Part C**

TO BE FILED BY ALL WATER USERS IN ADDITION TO PART A OR PART B

9. Source of Water: Tongue River, Spring Cr., Bridge Cr., & side coulees.  
Name of stream or lake from which water is originally diverted \_\_\_\_\_
10. Water is obtained by: (Check one) Gravity \_\_\_\_\_ Pumping X Other FLOOD
11. What is the greatest number of acres you have irrigated? 132 Date ???
12. How many acres did you irrigate in 1947? (Crop and pasture) 115 Flood, 1 ac. pump
13. State the total number of additional acres that could be irrigated by increasing the water supply, land leveling, etc. 17 This land is under what ditch? old pump site
14. How many acres of seeped land do you have which could be drained and put into production? 0
15. What is the condition of your irrigation system? good to poor  
Flood only on creeks & side coulees, Tongue
16. Is your water supply adequate? Yes X No X Explain dry in 1934, stored water now available.
17. REMARKS: \_\_\_\_\_  
\_\_\_\_\_  
\_\_\_\_\_

NOTE: The foregoing questions apply only to irrigated land shown on this plat.

## DESCRIPTION AND MAP OF FARM

18. Legal Description of this Farm See attached WR2 and map.

☐ IRRIGATED LAND

☐ NON-IRRIGATED LAND

North

West

East

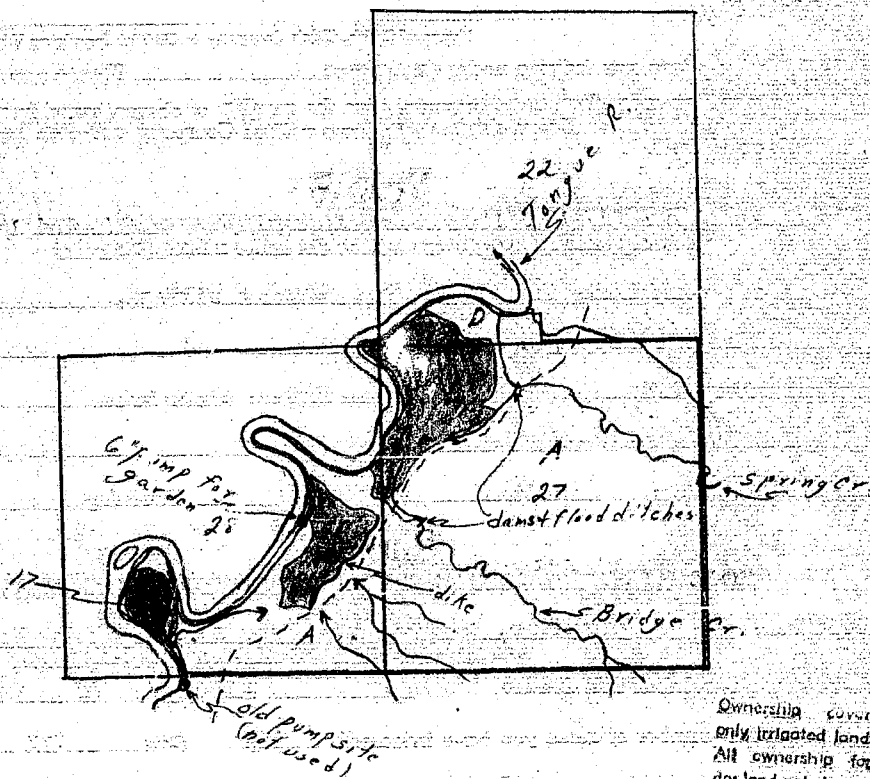

South

19. If the above land is irrigated from more than one ditch please give the acreage under each ditch in 19A and indicate the location of the land irrigated from each on the above map.

19A. Ditch: <u>Bridge and Spring Creeks</u>	Acres: <u>83</u>
Ditch: <u>Side coulees of Tongue</u>	Acres: <u>32</u>
<u>Pump from Tongue</u>	<u>1</u>
Information supplied by:	Total <u>116</u>

Name Henry Brey Address \_\_\_\_\_ Date 7/30/47

REMARKS: \_\_\_\_\_

If you cannot answer all of the questions on this form answer as many as you can and return the form to us as soon as possible.



ditch for pump system out of Tongue  
River only used few years

Mr. Bray has rock dam in Bridge Creek  
to divert water into ditch and dam in  
spring.

STATE ENGINEER'S OFFICE  
WATER RESOURCES SURVEYCOUNTY RosebudFILE NO. 59 - 27A, 28A, 22DOwner Brey, Henry Address Ashland, Montana

AAA Owner Address

Operator Address

New Owner Same Address

New Operator Address

Assessment Record No

Assessed Acreage

Legal Description of This Farm Lots 5, 6, Sec. 22, All Sec. 27, 28, T. 3S. R. 44E.Flood from Bridge Cr., & Spring Cr., & Side Catches Total Acres in Farm  
Pump from TongueCode Number 27A, 28A, 22DPhoto No. MA-28-198, 28-152

AAA Contract No.

AAA Total Cropland Acreage 157.2App. No. 780

Decree No.

Land is located in

Twp. 3S. Rge. 44E. Twp. Rge.

Twp. Rge. Twp. Rge.

Filed in Twp. 3S. Rge. 44E.

Remarks



NOTICE  
THAT THESE FORMS ARE THE  
PROPERTY OF THE STATE  
OF MONTANA AND MUST  
BE RETURNED.

STATE OF MONTANA  
STATE ENGINEERS OFFICE  
Water Resources Survey

FORM WR-1-2M 12-47

59 Code No. 32A, 32B, 33A  
County Rosebud  
T. 36. R. 44E.

Name of Land Owner Haley, Mark Address Ashland, Mont.  
Name of Operator \_\_\_\_\_ Address \_\_\_\_\_

**Part A**

**TO BE FILED BY THOSE OBTAINING IRRIGATION WATER FROM  
A DITCH COMPANY OR IRRIGATION DISTRICT**

1. Water is delivered by: \_\_\_\_\_ Name of Ditch, Ditch Company or District Supplying Water  
2. State the number of acres you irrigate under this system \_\_\_\_\_ Shares you hold \_\_\_\_\_  
3. If you obtain water from more than one Company, give the number of shares, acres irrigated and the name of the Company under "Remarks." If you obtain water from a Ditch Company and also have a private system fill in both Part A and Part B.

**Part B**

**TO BE FILED BY THOSE WHO HAVE A PRIVATE DITCH, PUMP OR IRRIGATION SYSTEM  
or those who have a private water right under a Ditch Company**

4. In what year was this land first irrigated? Date See attached filings.  
5. Give the name of the original appropriator (first user): \_\_\_\_\_  
6. Give the date appropriated \_\_\_\_\_ Amount filed on: Miners Inches \_\_\_\_\_ C. F. S. \_\_\_\_\_  
7. State the total number of acres irrigated under this system: \_\_\_\_\_  
8. Give the point of diversion: \_\_\_\_\_  $\frac{1}{4}$  \_\_\_\_\_  $\frac{1}{4}$  Section \_\_\_\_\_ Township \_\_\_\_\_ Range \_\_\_\_\_

**Part C**

**TO BE FILED BY ALL WATER USERS IN ADDITION TO PART A OR PART B**

9. Source of Water: Tongue River And Bowman Cr.  
Name of stream or lake from which water is originally diverted  
10. Water is obtained by: (Check one) Gravity \_\_\_\_\_ Pumping ☒ Other FLOOD  
11. What is the greatest number of acres you have irrigated? 133 Date ???  
12. How many acres did you irrigate in 1947? (Crop and pasture) 115 FLOOD  
13. State the total number of additional acres that could be irrigated by increasing the water supply, land leveling, etc. 18 50 This land is under what ditch? Lower pump Tongue River  
Total 68 Upper pump " "  
14. How many acres of seeped land do you have which could be drained and put into production? 0  
15. What is the condition of your irrigation system? Flood system good. Pumps not in use.  
Flood only on Bowman Cr., Tongue dry in  
16. Is your water supply adequate? Yes ☒ No ☒ Explain 1934, stored water now available.  
17. REMARKS: 50 ac. pot. under upper pump is 1/4 of a part of the 115 pres. flood.

Over



NOTE: The foregoing questions apply only to irrigated land shown on this plat.

### DESCRIPTION AND MAP OF FARM

18. Legal Description of this Farm See attached WR2 & map.



IRRIGATED LAND



NON-IRRIGATED LAND

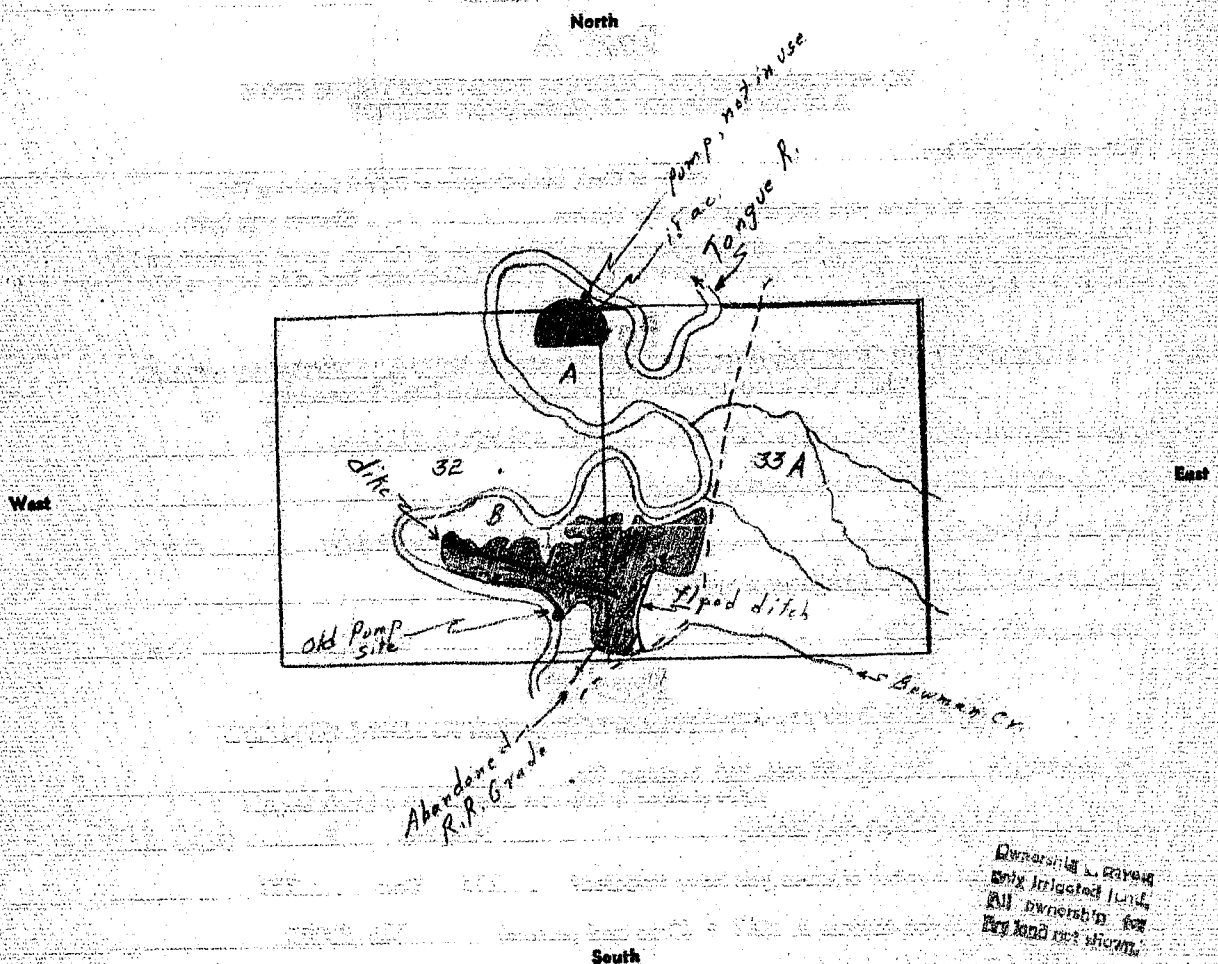

Remember to answer  
only irrigated land.  
All ownership for  
dry land not shown.

19. If the above land is irrigated from more than one ditch please give the acreage under each ditch in 19A and indicate the location of the land irrigated from each on the above map.

19A. Ditch: Flood from Bowman Cr. Acres: 115

Ditch: \_\_\_\_\_ Acres: \_\_\_\_\_

Information supplied by:

Name Shirley Haley Address \_\_\_\_\_ Date 8/6/47

REMARKS: Field check & interview by Jim & Dave

If you cannot answer all of the questions on this form answer as many as you can and return the form to us as soon as possible.





1,321

32433

52

Moet Haley built system of dikes in 1941

Farm Checked

STATE OF MONTANA

Code No. 29BBy Dave, Jim

## STATE ENGINEER'S OFFICE

County RosebudArea Ashland

WATER RESOURCES SURVEY

T. 35 R. 44E Sec. 32Date 8/6/47Photo No. MA28-152Legal Land Owner Mont. Hakey & S. BrianAddress AshlandOperator Same

Address

Water is delivered by:

Federal Project

Pres.

Pot.

Ditch Company

Pres.

Pot.

Irrigation District

Pres.

Pot.

Private System ☒Pres. 20Pot. 0

Totals

Flood

Pump ☒

Reservoir

Gravity

Size and Capacity, Pump, etc. 4" intake 12" outlet Waterlifter Tractor, 12' lift.

Original Appropriator, Company

App. No.

Original Appropriator, Private John BowmanApp. No. 750

(Show date of appropriation under Remarks)

Is the system an extension of another system?

Yes

No ☒

Is all land irrigated from one system?

Yes ☒

No

(If No, show break down on map)

Source of Water Tongue RiverAcres Irrigated 1946 20 not since 1947Potential Acres 0 Seeped 0

Explain

Condition of System Fair, slightly run downAdequate Supply Yes ☒ No

Explain pumps out of River

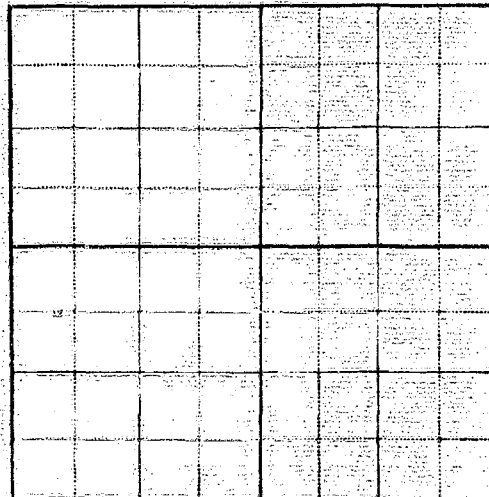
Topography River bottomInformation From Shirley HakeyRemarks 750-1/20/47

Brien Has had system in for about 5 years  
but has not used it every year since  
it was in use in 1946 but not in 1947

STATE ENGINEER'S OFFICE  
WATER RESOURCES SURVEYCOUNTY RosebudFILE NO. 59 - 32B, 33A, 32AOwner Haley, MarkAddress Ashland, Montana

AAA Owner

Address

Operator N.O.

Address

New Owner

Address

New Operator

Address

Assessment Record No

Assessed Acreage

Legal Description of This Farm Lots 2,3,4 Sec. 32, All Sec. 33, T. 3S., R. 44E.Lot 1 Sec. 32, T. 3S., R. 44E.

Flood &amp; Pump

Total Acres in Farm

Code Number 32B, 33A, 32APhoto No. MA-28-152

AAA Contract No.

AAA Total Cropland Acreage 130.4App. No. N 750

Decree No.

Land is located in

Twp. 3S. Rge. 44E. Twp. 4S. Rge. 44E.Twp.        Rge.        Twp.        Rge.       Filed in Twp. 3S. Rge. 44E.

Remarks

T.R.B.



These forms are the property of the State of Montana and must be returned.

STATE OF MONTANA  
STATE ENGINEERS OFFICE  
Water Resources Survey

59 Code No. 10B, 12C  
County Rosebud  
T. 3S. R. 44E.

Name of Land Owner Holt, J. C. Est. Address \_\_\_\_\_  
Name of Operator c/o Herbert T. Wagner Address Ashland, Mont.

**Part A**

**TO BE FILED BY THOSE OBTAINING IRRIGATION WATER FROM A DITCH COMPANY OR IRRIGATION DISTRICT**

1. Water is delivered by: \_\_\_\_\_ Name of Ditch, Ditch Company or District Supplying Water \_\_\_\_\_ Shares you hold \_\_\_\_\_
2. State the number of acres you irrigate under this system \_\_\_\_\_
3. If you obtain water from more than one Company, give the number of shares, acres irrigated and the name of the Company under "Remarks." If you obtain water from a Ditch Company and also have a private system fill in both Part A and Part B.

**Part B**

**TO BE FILED BY THOSE WHO HAVE A PRIVATE DITCH, PUMP OR IRRIGATION SYSTEM or those who have a private water right under a Ditch Company**

4. In what year was this land first irrigated? Date No recorded filings
5. Give the name of the original appropriator (first user): \_\_\_\_\_
6. Give the date appropriated \_\_\_\_\_ Amount filed on: Miners Inches \_\_\_\_\_ C. F. S. \_\_\_\_\_
7. State the total number of acres irrigated under this system: \_\_\_\_\_
8. Give the point of diversion:  $\frac{1}{4}$   $\frac{1}{4}$  Section \_\_\_\_\_ Township \_\_\_\_\_ Range \_\_\_\_\_

**Part C**

**TO BE FILED BY ALL WATER USERS IN ADDITION TO PART A OR PART B**

9. Source of Water: Otter Cr., Tongue side coulee  
Name of stream or lake from which water is originally diverted \_\_\_\_\_
10. Water is obtained by: (Check one) Gravity \_\_\_\_\_ Pumping ☒ Other FLOOD
11. What is the greatest number of acres you have irrigated? 25 Date ???
12. How many acres did you irrigate in 1947? (Crop and pasture) 1 24
13. State the total number of additional acres that could be irrigated by increasing the water supply, land leveling, etc. 0 This land is under what ditch? \_\_\_\_\_
14. How many acres of seeped land do you have which could be drained and put into production? 0
15. What is the condition of your irrigation system? good
16. Is your water supply adequate? Yes \_\_\_\_\_ No ☒ Explain Seasonal flood water only.
17. REMARKS: \_\_\_\_\_

Over



NOTE: The foregoing conditions apply only to irrigated land shown on this plat.

## DESCRIPTION AND MAP OF FARM

18. Legal Description of this Farm See attached WR2 & map.



IRRIGATED LAND



NON-IRRIGATED LAND

North

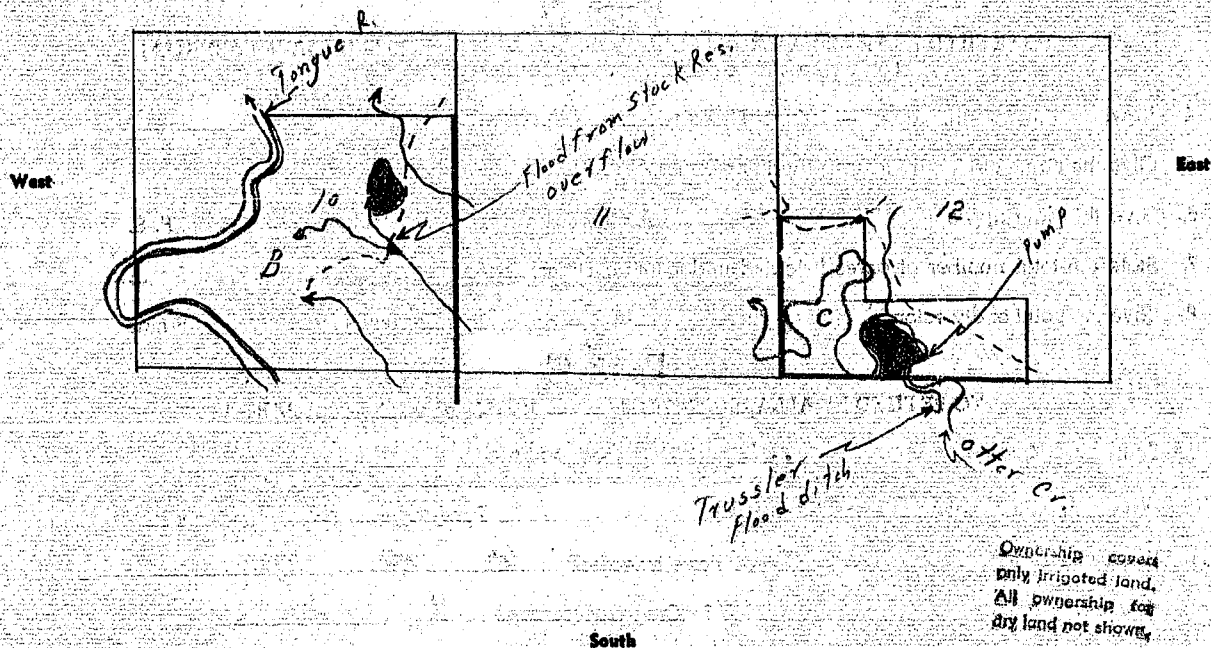

19. If the above land is irrigated from more than one ditch please give the acreage under each ditch in 19A and indicate the location of the land irrigated from each on the above map.

19A. Ditch: Flood Tongue side coulee Acres: 10

Ditch: Flood by pump, Otter Cr. Acres: 14

Information supplied by: Total 24

Name H. T. Wagner Address  Date 7/29/47

REMARKS: Field check & interview by Jim & Dave.

If you cannot answer all of the questions on this form answer as many as you can and return the form to us as soon as possible.





Mr. Wagner had a dam in Otter Creek at  
one time <sup>(1904)</sup> and gravity system which irrigated  
about 30 acres, No filing for water right made.  
System has not been used since 1916,  
Pump system has been used since 1932



STATE ENGINEER'S OFFICE  
WATER RESOURCES SURVEYCOUNTY RosebudFILE NO. 59 - 10B, 12COwner J. C. Holt Est., c/o Wagner, Address Ashland, Montana  
Herbert T.

AAA Owner Address

Operator Green, C. C. Address Ashland, Montana

New Owner Address

New Operator Address

Assessment Record No

Assessed Acreage

Legal Description of This Farm Lots 7, 8, 9, 10, 11, 12, 13, 4, 5, 6, Sec. 10, T. 3S., R. 44E.  
S 1/4 SW 1/4, NW 1/4 SW 1/4, SW 1/4 SE 1/4 Sec. 12, T. 3S., R. 44E.Flood from Side Coulees, Pump & Flood from Utter Creek Total Acres in FarmCode Number 10B, 12CPhoto No. MA-28-197

AAA Contract No.

AAA Total Cropland Acreage 152.1App. No. N.R.

Decree No.

Land is located in

Twp. 3S. Rge. 44E. Twp. Rge.

Twp. Rge. Twp. Rge.

Filed in Twp. 3S. Rge. 44E.

Remarks

T.R.B.



NOT:  
These forms are the  
property of the State  
of Montana and must  
be returned.

**STATE OF MONTANA**  
**STATE ENGINEERS OFFICE**  
**Water Resources Survey**

FORM 712-1-24 12-47  
59 Code No. 11A  
County Rosebud  
T. 3S. R. 44 E.

Name of Land Owner Snodgrass, B. L. Address Ashland, Mont.  
Name of Operator \_\_\_\_\_ Address \_\_\_\_\_

**Part A**

**TO BE FILED BY THOSE OBTAINING IRRIGATION WATER FROM  
A DITCH COMPANY OR IRRIGATION DISTRICT**

1. Water is delivered by: \_\_\_\_\_ Name of Ditch, Ditch Company or District Supplying Water \_\_\_\_\_
2. State the number of acres you irrigate under this system. \_\_\_\_\_ Shares you hold \_\_\_\_\_
3. If you obtain water from more than one Company, give the number of shares, acres irrigated and the name of the Company under "Remarks." If you obtain water from a Ditch Company and also have a private system fill in both Part A and Part B.

**Part B**

**TO BE FILED BY THOSE WHO HAVE A PRIVATE DITCH, PUMP OR IRRIGATION SYSTEM  
or those who have a private water right under a Ditch Company**

4. In what year was this land first irrigated? Date See attached filings.
5. Give the name of the original appropriator (first user): \_\_\_\_\_
6. Give the date appropriated. \_\_\_\_\_ Amount filed on: Miners Inches. \_\_\_\_\_ C. F. S. \_\_\_\_\_
7. State the total number of acres irrigated under this system: \_\_\_\_\_
8. Give the point of diversion:  $\frac{1}{4}$   $\frac{1}{4}$  Section \_\_\_\_\_ Township \_\_\_\_\_ Range \_\_\_\_\_

**Part C**

**TO BE FILED BY ALL WATER USERS IN ADDITION TO PART A OR PART B**

9. Source of Water: Otter Cr. Name of stream or lake from which water is originally diverted \_\_\_\_\_
10. Water is obtained by: (Check one) Gravity \_\_\_\_\_ Pumping X Other FLOOD
11. What is the greatest number of acres you have irrigated? 68 Date ???
12. How many acres did you irrigate in 1947? (Crop and pasture) 0
13. State the total number of additional acres that could be irrigated by increasing the water supply, land leveling, etc. 68 This land is under what ditch? Flood & flood pump, Otter Cr.
14. How many acres of seeped land do you have which could be drained and put into production? 0
15. What is the condition of your irrigation system? poor
16. Is your water supply adequate? Yes \_\_\_\_\_ No X Explain Seasonal flood only.
17. REMARKS: \_\_\_\_\_

NOTE: The foregoing questions apply only to irrigated land shown on this plat.

## DESCRIPTION AND MAP OF FARM

18. Legal Description of this Farm See attached WR2 & map.



IRRIGATED LAND



NON-IRRIGATED LAND

North

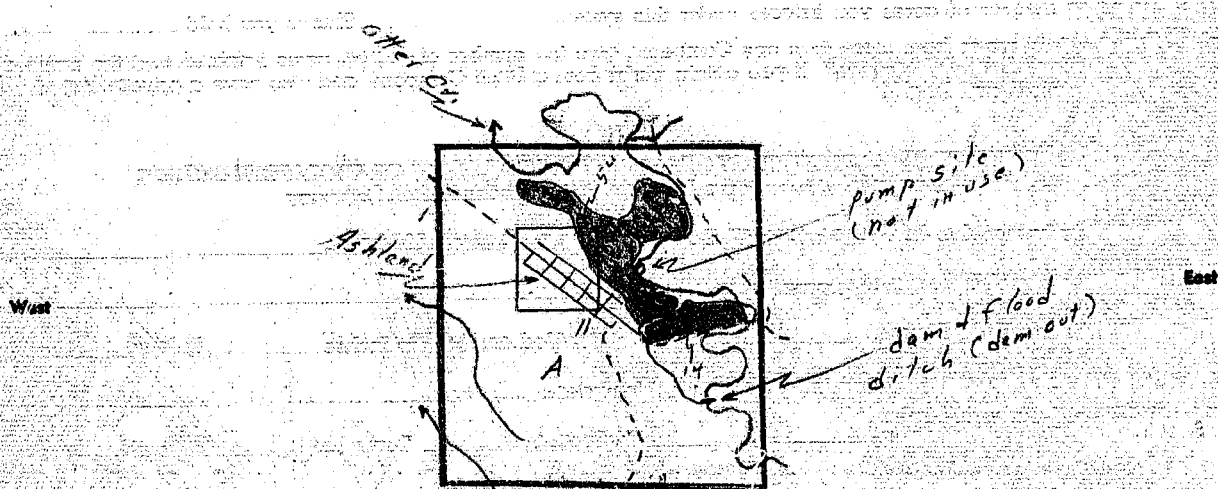

South

Ownership covers  
only irrigated land.  
All ownership for  
dry land not shown.

19. If the above land is irrigated from more than one ditch please give the acreage under each ditch in 19A and indicate the location of the land irrigated from each on the above map.

19A. Ditch: \_\_\_\_\_ Acres: \_\_\_\_\_

Ditch: \_\_\_\_\_ Acres: \_\_\_\_\_

Information supplied by:

Name B. L. Snodgrass Address \_\_\_\_\_ Date 7/30/47

REMARKS: Field check & interview by Jim & Dave.

If you cannot answer all of the questions on this form answer as many as you can and return the form to us as soon as possible.



Farm Checked

STATE OF MONTANA

Code No. 11A Exch. transiteBy Dave, Jim

## STATE ENGINEER'S OFFICE

County RosebudArea Ashland

WATER RESOURCES SURVEY

T. 35 R. 44 Sec. 11Date 7/30/47Photo No. MA 28-197Legal Land Owner B.L. SnodgrassAddress AshlandOperator same

Address

Water is delivered by:

Federal Project \_\_\_\_\_ Pres \_\_\_\_\_ Pot \_\_\_\_\_

Ditch Company \_\_\_\_\_ Pres \_\_\_\_\_ Pot \_\_\_\_\_

Irrigation District \_\_\_\_\_ Pres \_\_\_\_\_ Pot \_\_\_\_\_

Private System ☒ Pres 0 Pot 50 <sup>Plan. 68</sup>Totals \_\_\_\_\_ 50Flood ☒ Pur. ip ☒ Reservoir \_\_\_\_\_ Gravity \_\_\_\_\_Size and Capacity, Pump, etc. ☒ 8" intake 1/2" dis. Tractor powered, 9' lift

Original Appropriator, Company \_\_\_\_\_ App. No. \_\_\_\_\_

Original Appropriator, Private James Beatty App. No. 451

(Show date of appropriation under Remarks)

Is the system an extension of another system? Yes \_\_\_\_\_ No ☒Is all land irrigated from one system? Yes ☒ No \_\_\_\_\_

(If No, show break down on map)

Source of Water Otter CreekAcres Irrigated 19 46 0Potential Acres 50 Seeped 0

Explain \_\_\_\_\_

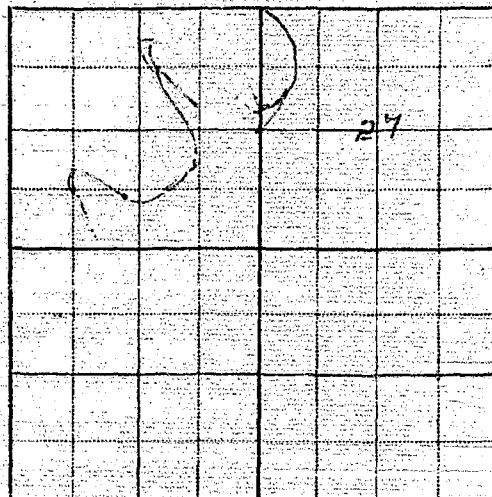
Condition of System poor - down out and ditcher needAdequate Supply \_\_\_\_\_ Yes \_\_\_\_\_ No ☒Explain depends on rainfall in Otter CreekTopography Otter Ck bottom landInformation From B.L. SnodgrassRemarks 451 5/6/02

townsite

ec 11

17

Plan.  
50 68

50

1

Dam system has not been used for about 30 years  
but Snodgrass used pump on potatoe patch and  
garden during drought year. He has not used the  
pump since about 1942. Intends to rebuild  
dam for flood irrigation as soon as possible.

STATE ENGINEER'S OFFICE  
WATER RESOURCES SURVEY

COUNTY Rosebud

FILE NO. 59 - 11A

Owner Snodgrass, B. L. Address Ashland, Montana

AAA Owner Address

Operator N.O. Address

New Owner Address

New Operator Address

Assessment Record No.

Assessed Acreage

Legal Description of This Farm All Sec. 11 except SE 1/4, T 3S., R. 44E.

Pump and Flood Otter Creek

Total Acres in Farm

Code Number 11A

Photo No. MA-28-197

AAA Contract No.

AAA Total Cropland Acreage 127.7

App. No. 451

Decree No.

Land is located in

Twp. 3S. Rge. 44E. Twp. Rge.

Twp. Rge. Twp. Rge.

Filed in Twp. 3S. Rge. 44E.

Remarks

T.R.B.



These forms are the property of the State of Montana and must be returned.

STATE OF MONTANA  
STATE ENGINEERS OFFICE

Water Resources Survey

59

Code No. 13A, 24A

County Rosebud

T. 3S. R. 44E.

Name of Land Owner Trusler, W. W. Address Ashland, Mont.

Name of Operator \_\_\_\_\_ Address \_\_\_\_\_

**Part A**

**TO BE FILED BY THOSE OBTAINING IRRIGATION WATER FROM A DITCH COMPANY OR IRRIGATION DISTRICT**

1. Water is delivered by: \_\_\_\_\_ Name of Ditch, Ditch Company or District Supplying Water \_\_\_\_\_
2. State the number of acres you irrigate under this system \_\_\_\_\_ Shares you hold \_\_\_\_\_
3. If you obtain water from more than one Company, give the number of shares, acres irrigated and the name of the Company under "Remarks." If you obtain water from a Ditch Company and also have a private system fill in both Part A and Part B.

**Part B**

**TO BE FILED BY THOSE WHO HAVE A PRIVATE DITCH, PUMP OR IRRIGATION SYSTEM or those who have a private water right under a Ditch Company**

4. In what year was this land first irrigated? Date See attached filings.
5. Give the name of the original appropriator (first user): \_\_\_\_\_
6. Give the date appropriated \_\_\_\_\_ Amount filed on: Miners Inches \_\_\_\_\_ C. F. S. \_\_\_\_\_
7. State the total number of acres irrigated under this system: \_\_\_\_\_
8. Give the point of diversion: \_\_\_\_\_  $\frac{1}{4}$  Section \_\_\_\_\_ Township \_\_\_\_\_ Range \_\_\_\_\_

**Part C**

**TO BE FILED BY ALL WATER USERS IN ADDITION TO PART A OR PART B**

9. Source of Water: Otter Cr.  
Name of stream or lake from which water is originally diverted
10. Water is obtained by: (Check one) Gravity \_\_\_\_\_ Pumping \_\_\_\_\_ Other ☒ Flood
11. What is the greatest number of acres you have irrigated? 124 Date 1947
12. How many acres did you irrigate in 1947? (Crop and pasture) 124
13. State the total number of additional acres that could be irrigated by increasing the water supply, land leveling, etc. 0 This land is under what ditch? \_\_\_\_\_
14. How many acres of seeped land do you have which could be drained and put into production? 0
15. What is the condition of your irrigation system? good
16. Is your water supply adequate? Yes \_\_\_\_\_ No ☒ Explain Seasonal flood only.
17. REMARKS: \_\_\_\_\_

Over

NOTE: The foregoing questions apply only to irrigated land shown on this plat.

## DESCRIPTION AND MAP OF FARM

18. Legal Description of this Farm See attached WR2 & map.



IRRIGATED LAND



NON-IRRIGATED LAND

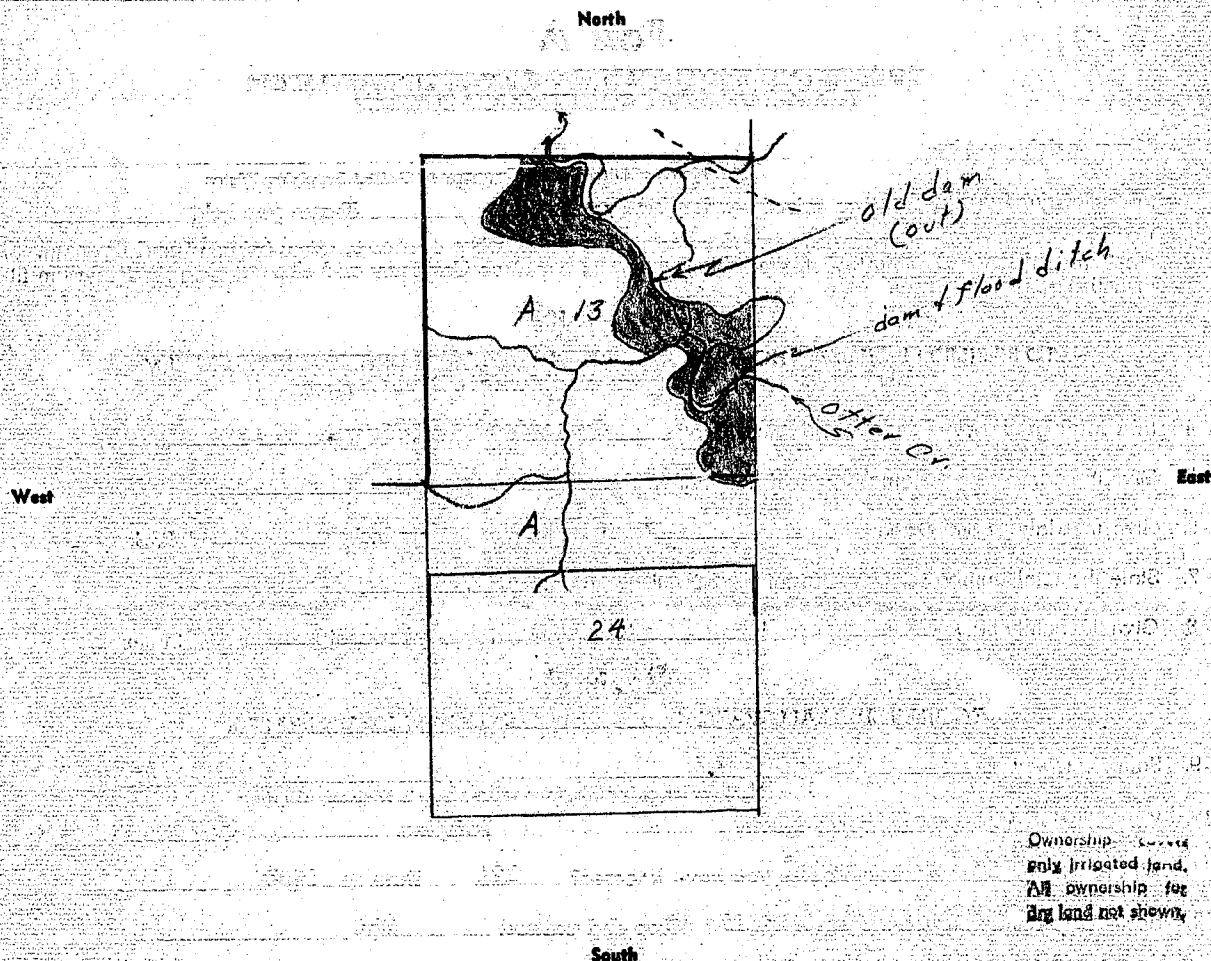

19. If the above land is irrigated from more than one ditch please give the acreage under each ditch in 19A and indicate the location of the land irrigated from each on the above map.

19A. Ditch: Flood from Otter Cr. Acres: 124

Ditch: \_\_\_\_\_ Acres: \_\_\_\_\_

Information supplied by:

Name W. W. Trussler Address \_\_\_\_\_ Date 7/29/47

REMARKS: Field check & interview by Dave & Jim.

If you cannot answer all of the questions on this form answer as many as you can and return the form to us as soon as possible.







STATE ENGINEER'S OFFICE  
WATER RESOURCES SURVEYCOUNTY RosebudFILE NO. 59 - 13A, 24A

Owner Trusler, W.W. Address Ashland, Montana  
 AAA Owner \_\_\_\_\_ Address \_\_\_\_\_  
 Operator N.O. Address \_\_\_\_\_  
 New Owner \_\_\_\_\_ Address \_\_\_\_\_  
 New Operator \_\_\_\_\_ Address \_\_\_\_\_

Assessment Record No

Assessed Acreage \_\_\_\_\_

Legal Description of This Farm All Sec. 13, 14, 15, 24, T. 2S., R. 44E.

Flood from Otter Creek \_\_\_\_\_

Total Acres in Farm \_\_\_\_\_

Code Number 12A, 24APhoto No. MA-28-197, 28-198

AAA Contract No. \_\_\_\_\_

AAA Total Cropland Acreage 415.8App. No. 463

Decree No. \_\_\_\_\_

Land is located in

Twp. 3S Rge. 44E Twp. \_\_\_\_\_ Rge. \_\_\_\_\_

Twp. \_\_\_\_\_ Rge. \_\_\_\_\_ Twp. \_\_\_\_\_ Rge. \_\_\_\_\_

Filed in Twp. 3S Rge. 44E

Remarks \_\_\_\_\_

T.RB



NOTICE  
These forms are the  
property of the State  
of Montana and must  
be returned.

STATE OF MONTANA  
STATE ENGINEERS OFFICE  
Water Resources Survey

FORM WR-1-2M 12-47  
3D, 2B, 10C, 15C,  
59 Code No. 28B, 29A, 22C, 21A  
32C.  
County Rosebud  
T. 3S. R. 44E.

Name of Land Owner U. S. I. D. Address \_\_\_\_\_  
Name of Operator see allotment book. Address \_\_\_\_\_

**Part A**

**TO BE FILED BY THOSE OBTAINING IRRIGATION WATER FROM  
A DITCH COMPANY OR IRRIGATION DISTRICT**

1. Water is delivered by: \_\_\_\_\_  
Name of Ditch, Ditch Company or District Supplying Water
2. State the number of acres you irrigate under this system \_\_\_\_\_ Shares you hold \_\_\_\_\_
3. If you obtain water from more than one Company, give the number of shares, acres irrigated and the name of the Company under "Remarks." If you obtain water from a Ditch Company and also have a private system fill in both Part A and Part B.

**Part B**

**TO BE FILED BY THOSE WHO HAVE A PRIVATE DITCH, PUMP OR IRRIGATION SYSTEM  
or those who have a private water right under a Ditch Company**

4. In what year was this land first irrigated? Date See attached filings.
5. Give the name of the original appropriator (first user): \_\_\_\_\_
6. Give the date appropriated. \_\_\_\_\_ Amount filed on: Miners Inches. \_\_\_\_\_ C. F. S. \_\_\_\_\_
7. State the total number of acres irrigated under this system: \_\_\_\_\_
8. Give the point of diversion: 1/4 1/4 Section \_\_\_\_\_ Township \_\_\_\_\_ Range \_\_\_\_\_

**Part C**

**TO BE FILED BY ALL WATER USERS IN ADDITION TO PART A OR PART B**

9. Source of Water: Tongue River  
Name of stream or lake from which water is originally diverted
10. Water is obtained by: (Check one) Gravity \_\_\_\_\_ Pumping ☒ Other \_\_\_\_\_
11. What is the greatest number of acres you have irrigated? 511.9 Date ???
12. How many acres did you irrigate in 1947? (Crop and pasture) 89.3
13. State the total number of additional acres that could be irrigated by increasing the water supply, land leveling, etc. 422.6 This land is under what ditch? See breakdown under remarks.
14. How many acres of seeped land do you have which could be drained and put into production? 0
15. What is the condition of your irrigation system? Pumps new, ditches poor to good.
16. Is your water supply adequate? Yes ☒ No ☒ Explain Tongue dry in 1934, stored water now available.
17. REMARKS: U.S.I.D. Farm Station - 89.3 pres.; Oliver Sponge pump - 2 pot.; Whitehorse pump - 70.6 pot.; Maggie pump - 52 pot.; Little Coyote pump - 51; Medicine Bird pump - 57 pot.; Big Foot pump - 94 pot.; Alfred Sponge pump - 44 pot.; Eddie Foot pump - 62 pot.

Over

NOTE: The foregoing questions apply only to irrigated land shown on this plat.

## DESCRIPTION AND MAP OF FARM

18. Legal Description of this Farm See map & attached WR2.



IRRIGATED LAND



NON-IRRIGATED LAND

North

West

East

South

Ownership covers  
only irrigated land.  
All ownership for  
the land not shown.

19. If the above land is irrigated from more than one ditch please give the acreage under each ditch in 19A and indicate the location of the land irrigated from each on the above map.

19A. Ditch: U.S.I.D. Farm Station pump Acres: 89.3

Ditch: \_\_\_\_\_ Acres: \_\_\_\_\_

Information supplied by:

Name Eddie Foot ( Indian ) Address \_\_\_\_\_ Date 7/24/47

REMARKS: Field check & Interview by Dave & Jim. Indians are assessed for 654 ac. in this Twp. Our planimeter shows all possible land under existing works.

If you cannot answer all of the questions on this form answer as many as you can and return the form to us as soon as possible.

(59) T3S.-R.44E.

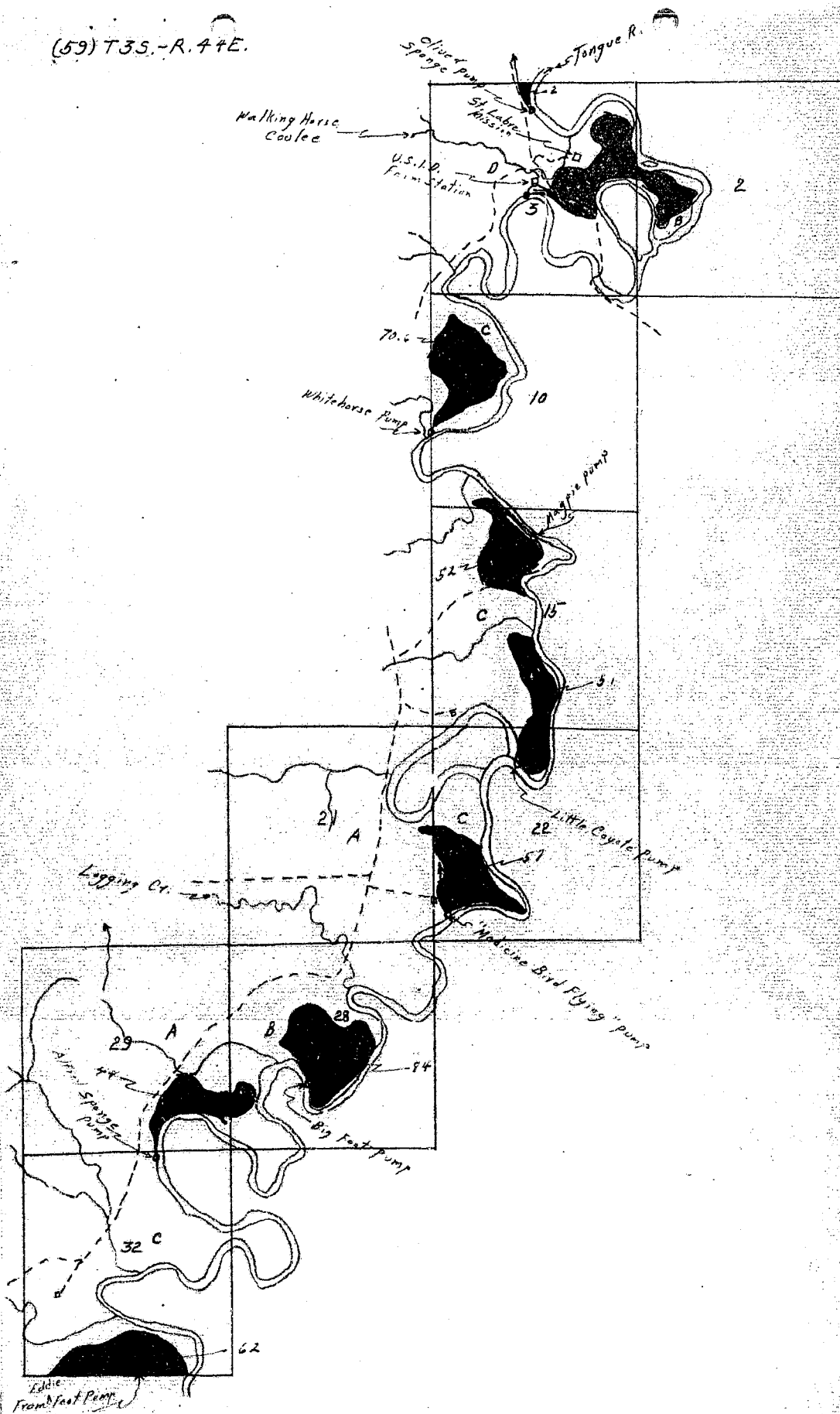











### Remarks











STATE ENGINEER'S OFFICE  
WATER RESOURCES SURVEY

COUNTY Rosebud

FILE NO. 59 - 3D, 2B, 10C, 15C,  
28B, 29A, 22C, 21A, 32C

Owner U.S.I.D. Address

AAA Owner Address

Operator See Allotment Address

New Owner Address

New Operator Address

Assessment Record Yes

Indian Service Assessed Acreage 654

Legal Description of This Farm West of River Sec. 2, West of River Sec. 3, West of River  
Sec. 10, W. of R. Sec. 15, W. of R. Sec. 22, W. of R. Sec. 32, W. of R. Sec. 21, T. 3S., R. 44E  
Sec. 28 & 29 all W. of River

Bump from Tongue R. Total Acres in Farm

Code Number 3D, 2B, 10C, 15C, 22C, 21A, 32C

Phot. No. MA-28-196, 28-197, 28-198,  
28-199, 28-153, 28-152

AAA Contract 1

AAA Total Cropland Acreage 0

App. No. 153, 164, 404, 455, 750

Decree No.

Land is located in 4S. - 4SE.

Twp. 3S. Rge. 44E. Twp. 3S. Rge. 33E.

Twp. 4S. Rge. 44E. Twp. 5S. Rge. 43E.  
5S. 42E.

Filed in Twp. 2S. Rge. 44E.

Remarks

T.R.B.