



NOTICE
These forms are the
property of the State
of Montana and must
be returned.

STATE OF MONTANA
STATE ENGINEERS OFFICE

Water Resources Survey

Code No. 35A

County Custer

T. 5N R. 49

Name of Land Owner Theo. P. Hagg Jr. Address T. P. S. Miles City

Name of Operator _____ Address _____

Part A

TO BE FILED BY THOSE OBTAINING IRRIGATION WATER FROM
A DITCH COMPANY OR IRRIGATION DISTRICT

1. Water is delivered by: _____
Name of Ditch, Ditch Company or District Supplying Water
2. State the number of acres you irrigate under this system _____ Shares you hold _____
3. If you obtain water from more than one Company, give the number of shares, acres irrigated and the name of the Company under "Remarks." If you obtain water from a Ditch Company and also have a private system fill in both Part A and Part B.

Part B

TO BE FILED BY THOSE WHO HAVE A PRIVATE DITCH, PUMP OR IRRIGATION SYSTEM
or those who have a private water right under a Ditch Company

4. In what year was this land first irrigated? Date No data
5. Give the name of the original appropriator (first user): _____
6. Give the date appropriated _____ Amount filed on: Miners Inches _____ C. F. S. _____
7. State the total number of acres irrigated under this system: _____
8. Give the point of diversion: _____ $\frac{1}{4}$ _____ $\frac{1}{4}$ Section _____ Township _____ Range _____

Part C

TO BE FILED BY ALL WATER USERS IN ADDITION TO PART A OR PART B

9. Source of Water: Side Canals to Pumpkin C.
Name of stream or lake from which water is originally diverted
10. Water is obtained by: (Check one) Gravity ☒ Pumping _____ Other Flood
11. What is the greatest number of acres you have irrigated? 18.0 Date _____
12. How many acres did you irrigate in 1947? (Crop and pasture) 18.0
13. State the total number of additional acres that could be irrigated by increasing the water supply, land leveling, etc. 0. This land is under what ditch? 0
14. How many acres of seeped land do you have which could be drained and put into production? 0
15. What is the condition of your irrigation system? Flood
16. Is your water supply adequate? Yes _____ No ☒ Explain Flood
17. REMARKS: _____

NOTE: The foregoing questions apply only to irrigated land shown on this plat.

DESCRIPTION AND MAP OF FARM

18. Legal Description of this Farm

all sec 35



IRRIGATED LAND

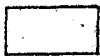

NON-IRRIGATED LAND

North

NOTE: IF ANY NON-IRRIGATED LAND IS SHOWN ON THIS MAP, IT IS NOT TO BE CONSIDERED AS IRRIGATED LAND.

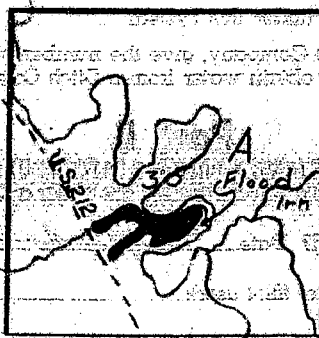

West

East

South

19. If the above land is irrigated from more than one ditch please give the acreage under each ditch in 19A and indicate the location of the land irrigated from each on the above map.

19A. Ditch: *Flood side Coulee to Pumpkin Creek* Acres: *18.0*

Ditch:

Acres:

Information supplied by:

Name

Field Survey

Address

Date

7/24/47

REMARKS:

Johnson & J. Perkins

If you cannot answer all of the questions on this form answer as many as you can and return the form to us as soon as possible.

STATE ENGINEER'S OFFICE
WATER RESOURCES SURVEY

COUNTY CusterFILE NO. 43-T-5N-R-49EOwner Hagg, Theo. P. Jr. Address Tongue River Stage, Miles City

AAA Owner _____ Address _____

Operator " " " Address " " " " "

New Owner _____ Address _____

New Operator _____ Address _____

Assessment Record NoneAssessed Acreage 0Legal Description of This Farm all of Section 35; T. 5N-R. 49ETotal Acres in Farm ✓Code Number 35APhoto No. Mo 17-100

AAA Contract No. _____

AAA Total Cropland Acreage _____

App. No. No. Record by Description

Decree No. _____

Land is located in

Twp. 5N Rge. 49E Twp. _____ Rge. _____

Twp. _____ Rge. _____ Twp. _____ Rge. _____

Filed in Twp. 5N Rge. 49E

Remarks _____

Tongue River Basin

Ownership covers
only irrigated land.
All ownership for
dry land not shown.

5N-49

Miles City Mont
April 20-48

Mrs G. J. Cravetz

Dear Sir your letter of th 16 received
Now in 1941 I bought the ranch
of the Geo A Hogg estate.

But this land is all in T 6 & 7 N
and R. 48 & 49 E

And this Hogg land that is in Sec 35-75 N
R 49 E. I don't ~~know~~ know any thing
about it. Only that the Mitchell
Agency of Miles City did have it for
Sale a year or so ago.

Very truly yours
Henry Thomas



NOTICE
These forms and the
property of the State
of Montana and must
be returned.

STATE OF MONTANA
STATE ENGINEERS OFFICE
Water Resources Survey

FORM WR-1-24 12-67
Code No 22A
County Custer
T. 5N R. 49

Name of Land Owner W. L. Hughes Address Wilder City, Mont
Name of Operator _____ Address _____

Part A

TO BE FILED BY THOSE OBTAINING IRRIGATION WATER FROM
A DITCH COMPANY OR IRRIGATION DISTRICT

1. Water is delivered by: _____ Name of Ditch, Ditch Company or District Supplying Water _____ Shares you hold _____
2. State the number of acres you irrigate under this system _____
3. If you obtain water from more than one Company, give the number of shares, acres irrigated and the name of the Company under "Remarks." If you obtain water from a Ditch Company and also have a private system fill in both Part A and Part B.

Part B

TO BE FILED BY THOSE WHO HAVE A PRIVATE DITCH, PUMP OR IRRIGATION SYSTEM
or those who have a private water right under a Ditch Company

4. In what year was this land first irrigated? Date See attached filings
5. Give the name of the original appropriator (first user): _____
6. Give the date appropriated _____ Amount filed on: Miners Inches _____ C. F. S. _____
7. State the total number of acres irrigated under this system: _____
8. Give the point of diversion: _____ $\frac{1}{4}$ _____ $\frac{1}{4}$ Section _____ Township _____ Range _____

Part C

TO BE FILED BY ALL WATER USERS IN ADDITION TO PART A OR PART B

9. Source of Water: Side Coulee & Jack Oak
Name of stream or lake from which water is originally diverted _____
10. Water is obtained by: (Check one) Gravity ☒ Pumping _____ Other Flood
11. What is the greatest number of acres you have irrigated? 78.0 Date _____
12. How many acres did you irrigate in 1947 (Crop and pasture) 26.0
13. State the total number of additional acres that could be irrigated by increasing the water supply, land leveling, etc. 52.0 This land is under what ditch? 27 Jack Oak & S. Coulee
25 Side Coulee N. of P.C.
14. How many acres of seeped land do you have which could be drained and put into production? 0
15. What is the condition of your irrigation system? Part in use Part not in use
16. Is your water supply adequate? Yes _____ No ☒ Explain Flood
17. REMARKS: _____

Over

NOTE: The foregoing questions apply only to irrigated land shown on this plat.

DESCRIPTION AND MAP OF FARM

18. Legal Description of this Farm

All sec 22 Less NW 1/4 NW 1/4



IRRIGATED LAND



NON-IRRIGATED LAND



Potential Land

North

Hughs dam & ditch
dam out for 4 or 5
years.

First Cr.

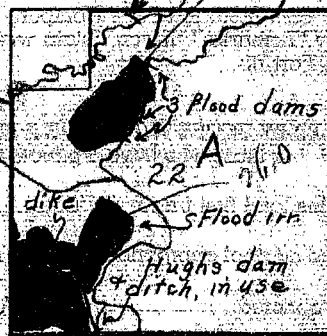

West

East

South

Ownership: (Leave blank)
only irrigated land.
All ownership for
dry land not shown.

19. If the above land is irrigated from more than one ditch please give the acreage under each ditch in 19A and indicate the location of the land irrigated from each on the above map.

19A. Ditch:

Side Coulee to Pumpkin Cr.

Acres: 0

Ditch:

Jack Creek & Side Coulee to Pumpkin Cr.

Acres: 26.0

Information supplied by:

Name

Field Survey

Address

Date

7/22/47

REMARKS:

Johnson & J. Paulist

If you cannot answer all of the questions on this form answer as many as you can and return the form to us as soon as possible.

STATE ENGINEER'S OFFICE
WATER RESOURCES SURVEYCOUNTY CusterFILE NO. 43-T.5N-R.49EOwner Hughes, W. L. Address Broadus Stage, Miles City

AAA Owner Address

Operator " " Address " "

New Owner Address

New Operator Address

Assessment Record NoneAssessed Acreage 0Legal Description of This Farm E², SW⁴, S²NW⁴, NE⁴NW⁴, Sec. 22, T. 5 N. R. 49 ETotal Acres in Farm ✓Code Number 22APhoto No. Ma 17-101

AAA Contract No.

AAA Total Cropland Acreage

App. No. 933-1440

Decree No.

Land is located in

Twp. 5N Rge. 49E Twp. Rge.

Twp. Rge. Twp. Rge.

Filed in Twp. 5N Rge. 49ERemarks W. L. Hughes maylease Section 21 fromCharles M. Miller?

Tongue River Basin

Ownership covers
only irrigated land.
All ownership for
dry land not shown.



NOTICE
These forms are the
property of the State
of Montana and must
be returned.

STATE OF MONTANA
STATE ENGINEERS OFFICE
Water Resources Survey

FORM WR-1-28 (2-47)

Code No. 21A-27A

County Custer

T. 5N R. 49

Name of Land Owner Charles M. Miller Address 6420 Beacon St.
Name of Operator _____ Address Pittsburg, Pa.

Part A

**TO BE FILED BY THOSE OBTAINING IRRIGATION WATER FROM
A DITCH COMPANY OR IRRIGATION DISTRICT**

1. Water is delivered by: _____ Name of Ditch, Ditch Company or District Supplying Water _____
2. State the number of acres you irrigate under this system _____ Shares you hold _____
3. If you obtain water from more than one Company, give the number of shares, acres irrigated and the name of the Company under "Remarks." If you obtain water from a Ditch Company and also have a private system fill in both Part A and Part B.

Part B

**TO BE FILED BY THOSE WHO HAVE A PRIVATE DITCH, PUMP OR IRRIGATION SYSTEM
or those who have a private water right under a Ditch Company**

4. In what year was this land first irrigated? Date See attached filing
5. Give the name of the original appropriator (first user): _____
6. Give the date appropriated _____ Amount filed on: Miners Inches _____ C. F. S. _____
7. State the total number of acres irrigated under this system: _____
8. Give the point of diversion: _____ $\frac{1}{4}$ _____ $\frac{1}{4}$ Section _____ Township _____ Range _____

Part C

TO BE FILED BY ALL WATER USERS IN ADDITION TO PART A OR PART B

9. Source of Water: Jack Creek & Coulee Creek
Name of stream or lake from which water is originally diverted
10. Water is obtained by: (Check one) Gravity ☒ Pumping _____ Other Floud
11. What is the greatest number of acres you have irrigated? 34.0 Date _____
12. How many acres did you irrigate in 1947 (Crop and pasture) 14.0
13. State the total number of additional acres that could be irrigated by increasing the water supply, land leveling, etc. 20.0 This land is under what ditch? Jack Creek
14. How many acres of seeped land do you have which could be drained and put into production? 0
15. What is the condition of your irrigation system? Fair
16. Is your water supply adequate? Yes _____ No ☒ Explain Floud also
17. REMARKS: _____

NOTE: The foregoing questions apply only to irrigated land shown on this plat.

DESCRIPTION AND MAP OF FARM

18. Legal Description of this Farm All sec. 21-27

IRRIGATED LAND

NON-IRRIGATED LAND

Potential Land

North

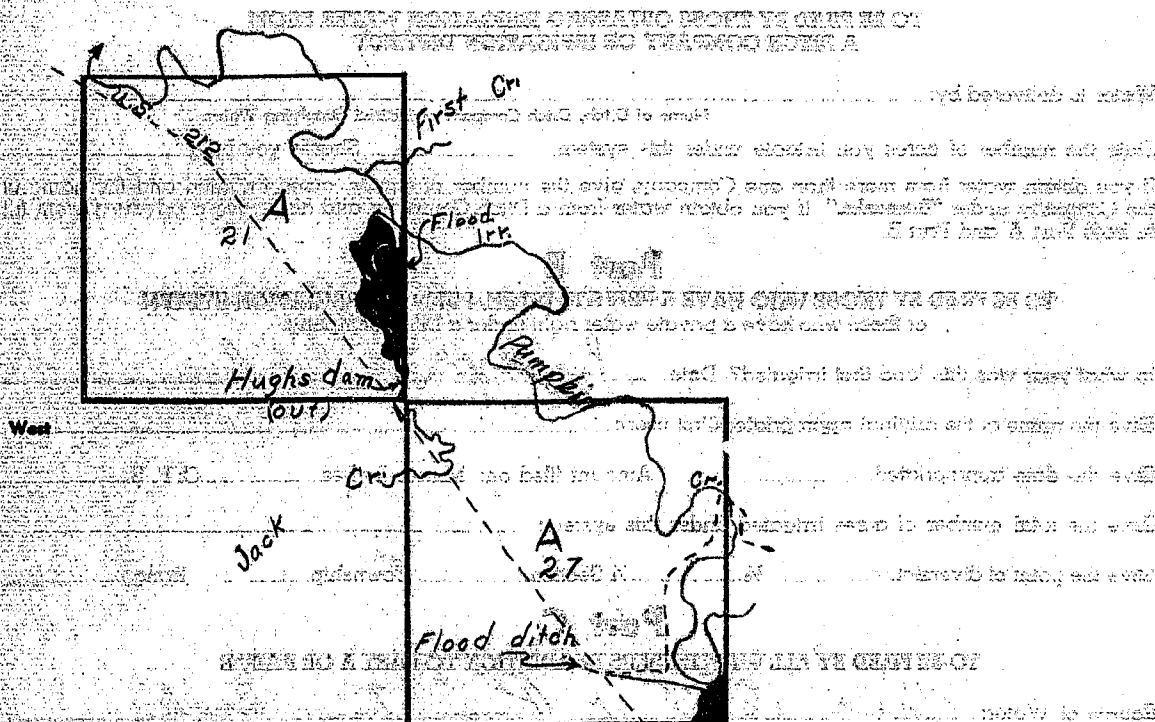

Conservation covers
only irrigated land.
All ownership for
dry land not shown.

South

19. If the above land is irrigated from more than one ditch please give the acreage under each ditch in 19A and indicate the location of the land irrigated from each on the above map.

19A. Ditch: Coulage Branch Flood & Pump Acres: 7.0

Ditch: Jack Creek Flood Acres: 7.0

Information supplied by:

Name Field Survey Address _____ Date 7/24/47

REMARKS: Johnson & J. P. Schubert

Information from Oliver Miller

If you cannot answer all of the questions on this form answer as many as you can and return the form to us as soon as possible.

STATE ENGINEER'S OFFICE
WATER RESOURCES SURVEYCOUNTY CusterFILE NO. 13-T-5N-R-49EOWL Miller, Charles M Address 6420 Beacon St, Pittsburg, PaAAA Owner (21A) AddressOperator Hughes, W.L. ? Address Broadus Stage, Miles Cityoperator (27A) Address~~Owner~~ Mante, Glenn ? Address " " " "

New Operator Address

Assessment Record NoneAssessed Acreage 0Legal Description of This Farm All of Sec 21, 27, T. 5 N - R. 49 ETotal Acres in Farm ✓Code Number 21A, 27APhoto No. MA-17-101

AAA Contract No

AAA Total Cropland Acreage

App. No. 835

Decree No

Land is located in

Twp. 5N Rge. 49E Twp. Rge.

Twp. Rge. Twp. Rge.

Filed in Twp. 5N Rge. 49ERemarks This land mayhave two operators(21A - W.L. Hughes) and(27A - Glenn Mante)Tongue River BasinOwnership covers
only irrigated land.
All ownership for
dry land not shown.



NOTICE
These forms are the
property of the State
of Montana and must
be returned.

STATE OF MONTANA
STATE ENGINEERS OFFICE
Water Resources Survey

FORM WS-1 - JAN 1967

Code No. 26A-26B

County Butte

T. 5N R. 49E

Name of Land Owner Shawn Monte Address Miller City, Mont
Name of Operator (see reverse side) Address _____

Part A

TO BE FILED BY THOSE OBTAINING IRRIGATION WATER FROM
A DITCH COMPANY OR IRRIGATION DISTRICT

1. Water is delivered by: _____
Name of Ditch, Ditch Company or District Supplying Water
2. State the number of acres you irrigate under this system _____ Shares you hold _____
3. If you obtain water from more than one Company, give the number of shares, acres irrigated and the name of the Company under "Remarks." If you obtain water from a Ditch Company and also have a private system fill in both Part A and Part B.

Part B

TO BE FILED BY THOSE WHO HAVE A PRIVATE DITCH, PUMP OR IRRIGATION SYSTEM
or those who have a private water right under a Ditch Company

4. In what year was this land first irrigated? Date See attached file
5. Give the name of the original appropriator (first user): _____
6. Give the date appropriated _____ Amount filed on: Miners Inches _____ C. F. S. _____
7. State the total number of acres irrigated under this system: _____
8. Give the point of diversion: _____ $\frac{1}{4}$ _____ $\frac{1}{4}$ Section _____ Township _____ Range _____

Part C

TO BE FILED BY ALL WATER USERS IN ADDITION TO PART A OR PART B

9. Source of Water: Loxett Creek & Pumpkin Creek
Name of stream or lake from which water is originally diverted
10. Water is obtained by: (Check one) Gravity ☒ Pumping ☒ Other Flood
11. What is the greatest number of acres you have irrigated? 63.0 Date _____
12. How many acres did you irrigate in 1947? (Crop and pasture) 63.0
13. State the total number of additional acres that could be irrigated by increasing the water supply, land leveling, etc. 0 This land is under what ditch? 0
14. How many acres of seeped land do you have which could be drained and put into production? 0
15. What is the condition of your irrigation system? Fair
16. Is your water supply adequate? Yes _____ No ☒ Explain Little Flood
17. REMARKS: Uses pump & also flood irr on land irrigated from Pumpkin Creek

Over

NOTE: The foregoing questions apply only to irrigated land shown on this plot.

DESCRIPTION AND MAP OF FARM

18. Legal Description of this Farm

For all see 26

IRRIGATED LAND

NON-IRRIGATED LAND

North

A 124

MODERN IRRIGATION SYSTEMS REPORT TO STATE OF
FURNISHING INFORMATION TO FARMERS

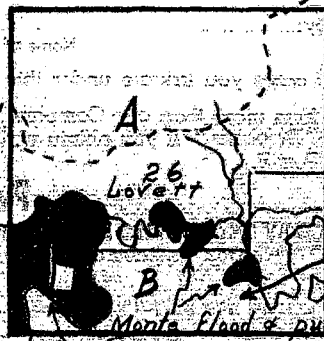

West

East

South

19. If the above land is irrigated from more than one ditch please give the acreage under each ditch in 19A and indicate the location of the land irrigated from each on the above map.

19A. Ditch: *Lovett Creek Flood* Acres: *13.0*

Ditch: *Pumpkin Creek, Pump & Flood* Acres: *50.0*

Information supplied by:

Name: *Field Survey* Address: _____ Date: *7/22/47*

REMARKS: *Johnson & J. Paulist*

Information from Glenn Monte

If you cannot answer all of the questions on this form answer as many as you can and return the form to us as soon as possible.

STATE ENGINEER'S OFFICE
WATER RESOURCES SURVEYCOUNTY ClusterFILE NO. 43-T-5N-R-49EOwner Mante, Glenn Address Broadus Stage, Miles City

AAA Owner Address

Operator " " Address " " " "

New Owner Address

New Operator Address

Assessment Record NoneAssessed Acreage 0Legal Description of This Farm N², N²SW⁴, SW⁴SW⁴, NW⁴SE⁴, Sec. 26; T. 5N-R. 49EFor all see 26-Total Acres in Farm ✓Code Number 26APhoto No. Ma 17-100

AAA Contract No.

AAA Total Cropland Acreage

App. No. 835-1402-1623

Decree No.

Land is located in

Twp. 5N Rge. 49E Twp. 5N Rge. 50E

Twp. Rge. Twp. Rge.

Filed in Twp. 5N Rge. 49ERemarks Also may be seenSec. 27 - from Chas. M. Muller
(Chas. Muller farm)Ownership covers
only irrigated land.
All ownership for
dry land not shown.

Tongue River Basin



NOTICE

These forms are the property of the State of Montana and must be returned.

STATE OF MONTANA
STATE ENGINEERS OFFICE

Water Resources Survey

Code No. _____

County San Diego

T. _____ R. _____

Name of Land Owner STANLEY M. BROWN Address 201 N. 4th St.

Name of Operator	Address
------------------	---------

Part A

**TO BE FILED BY THOSE OBTAINING IRRIGATION WATER FROM
A DITCH COMPANY OR IRRIGATION DISTRICT**

1. Water is delivered by: _____
Name of Ditch, Ditch Company or District Supplying Water
2. State the number of acres you irrigate under this system _____ Shares you hold _____
3. If you obtain water from more than one Company, give the number of shares, acres irrigated and the name of the Company under "Remarks." If you obtain water from a Ditch Company and also have a private system fill in both Part A and Part B.

Part B

TO BE FILED BY THOSE WHO HAVE A PRIVATE DITCH, PUMP OR IRRIGATION SYSTEM
or those who have a private water right under a Ditch Company

4. In what year was this land first irrigated? Date _____
5. Give the name of the original appropriator (first user): _____
6. Give the date appropriated _____ Amount filed on: Miners Inches _____ C. F. S. _____
7. State the total number of acres irrigated under this system: _____
8. Give the point of diversion: _____ $\frac{1}{4}$ _____ $\frac{1}{4}$ Section _____ Township _____ Range _____

Part C

TO BE FILED BY ALL WATER USERS IN ADDITION TO PART A OR PART B

9. Source of Water: _____ Name of stream or lake from which water is originally diverted _____
10. Water is obtained by: (Check one) Gravity _____ Pumping _____ Other _____
11. What is the greatest number of acres you have irrigated? _____ Date _____
12. How many acres did you irrigate in 19____? (Crop and pasture) _____
13. State the total number of additional acres that could be irrigated by increasing the water supply, land leveling, etc. _____ This land is under what ditch? _____
14. How many acres of seeped land do you have which could be drained and put into production? _____
15. What is the condition of your irrigation system? _____
16. Is your water supply adequate? Yes _____ No _____ Explain _____
17. REMARKS: _____

Over

NOTE: The foregoing questions apply only to irrigated land shown on this plat.

DESCRIPTION AND MAP OF FARM

18. Legal Description of this Farm

☒ IRRIGATED LAND

☐ NON-IRRIGATED LAND

North

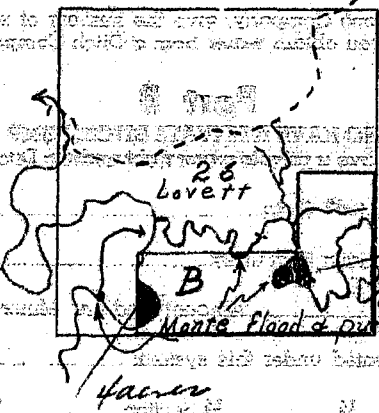

West

East

South

19. If the above land is irrigated from more than one ditch please give the acreage under each ditch in 19A and indicate the location of the land irrigated from each on the above map.

19A. Ditch: Acresage included with Acres:

Ditch: Glenn Monte from Acres:

Information supplied by:

Name Address Date

REMARKS:

If you cannot answer all of the questions on this form answer as many as you can and return the form to us as soon as possible.

STATE ENGINEER'S OFFICE
WATER RESOURCES SURVEYCOUNTY CusterFILE NO. 43-T.5N-R.49EOwner Rehder, E. H. Address Red Wing, Minn.

AAA Owner _____ Address _____

Operator Mante, Glenn Address Broadus Stage, Miles City

New Owner _____ Address _____

New Operator _____ Address _____

Assessment Record NoneAssessed Acreage 0Legal Description of This Farm E²SE⁺, SW⁺SE⁺, SE⁺SW⁺, Sec. 26, T.5N-R.49ETotal Acres in Farm ✓Code Number 26BPhoto No. Ma 17-100

AAA Contract No. _____

AAA Total Cropland Acreage _____

App. No. 835

Decree No. _____

Land is located in

Twp. 5N Rge. 49E Twp. _____ Rge. _____

Twp. _____ Rge. _____ Twp. _____ Rge. _____

Filed in Twp. 5N Rge. 49E

Remarks _____

Ownership covers
only irrigated land.
All ownership for
dry land not shown.Tongue River Basin



NOTICE
These forms are the
property of the State
of Montana and must
be returned.

STATE OF MONTANA
STATE ENGINEERS OFFICE
Water Resources Survey

Code No. 4B-5A

County Custer

T. 5N R. 49E

Name of Land Owner John Pandey Address Miller City, Mont.

Name of Operator _____ Address _____

Part A

**TO BE FILED BY THOSE OBTAINING IRRIGATION WATER FROM
A DITCH COMPANY OR IRRIGATION DISTRICT**

1. Water is delivered by: _____
Name of Ditch, Ditch Company or District Supplying Water
2. State the number of acres you irrigate under this system _____ Shares you hold _____
3. If you obtain water from more than one Company, give the number of shares, acres irrigated and the name of the Company under "Remarks." If you obtain water from a Ditch Company and also have a private system fill in both Part A and Part B.

Part B

**TO BE FILED BY THOSE WHO HAVE A PRIVATE DITCH, PUMP OR IRRIGATION SYSTEM
or those who have a private water right under a Ditch Company**

4. In what year was this land first irrigated? Date See attached filing
5. Give the name of the original appropriator (first user): _____
6. Give the date appropriated _____ Amount filed on: Miners Inches _____ C. F. S. _____
7. State the total number of acres irrigated under this system: _____
8. Give the point of diversion: _____ $\frac{1}{4}$ _____ $\frac{1}{4}$ Section _____ Township _____ Range _____

Part C

TO BE FILED BY ALL WATER USERS IN ADDITION TO PART A OR PART B

9. Source of Water: Johnson Creek
Name of stream or lake from which water is originally diverted
10. Water is obtained by: (Check one) Gravity ☒ Pumping _____ Other Wind
11. What is the greatest number of acres you have irrigated? 68.00 ~~147.00~~ Date _____
12. How many acres did you irrigate in 1947 (Crop and pasture) 68.00 ~~147.00~~
13. State the total number of additional acres that could be irrigated by increasing the water supply, land leveling, etc. 0 This land is under what ditch? 0
14. How many acres of seeped land do you have which could be drained and put into production? 0
15. What is the condition of your irrigation system? Fair
16. Is your water supply adequate? Yes _____ No ☒ Explain I have a wind pump
17. REMARKS: _____

NOTE: The foregoing questions apply only to irrigated land shown on this plot.

DESCRIPTION AND MAP OF FARM

18. Legal Description of this Farm

See attached W.R.-2



IRRIGATED LAND



NON-IRRIGATED LAND

North

NOTE: BECAUSE OF THE PRESENTED TOWNSHIP CENTER OF
TOWNSHIP CENTER OF TOWNSHIP CENTER OF

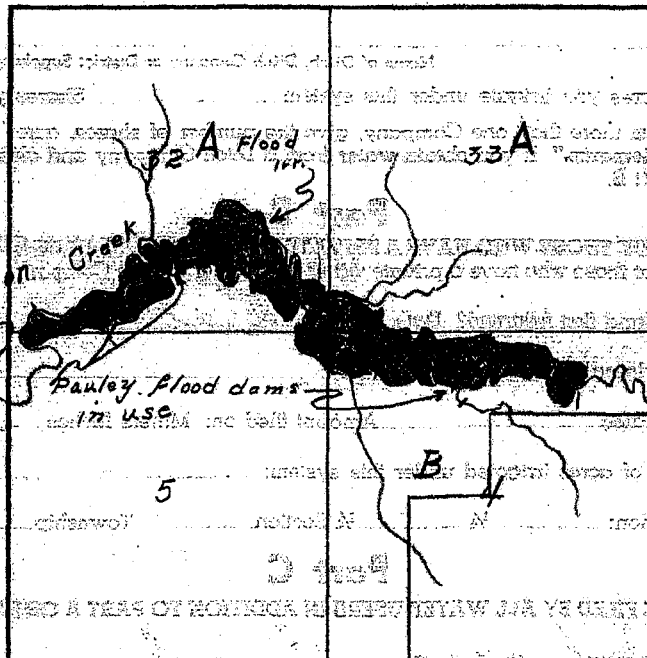

T.6N-R.49E

T.5N-R.49E

Ownership covers
only irrigated land.
All ownership for
dry land not shown.

South

19. If the above land is irrigated from more than one ditch please give the acreage under each ditch in 19A and indicate the location of the land irrigated from each on the above map.

19A. Ditch:

Johnson Creek Flood

Acres:

68.00

Ditch:

Acres:

Information supplied by:

Name

Field Survey

Address

Date

7/22/47

REMARKS:

*Johnson & Pauline
Information from John Paulley*

If you cannot answer all of the questions on this form answer as many as you can and return the form to us as soon as possible.

*Letter sent on
2/1/58 filed 6 N-48*

STATE ENGINEER'S OFFICE
WATER RESOURCES SURVEY

COUNTY CusterFILE NO. 43-T.5N-R.49EOwner Pauley, John Address Miles City, Montana

AAA Owner _____ Address _____

Operator " " Address " " "

New Owner _____ Address _____

New Operator _____ Address _____

Assessment Record NoneAssessed Acreage 0

Legal Description of This Farm NW⁴, N²NE⁴, W¹SW⁴, Sec. 4; all of Sec. 5;
T. 5N-R. 49E

Total Acres in Farm ✓Code Number 4B, 5APhoto No. Ma 17-102; Ma 12-59

AAA Contract No. _____

AAA Total Cropland Acreage _____

App. No. 947-948-949-951-2190

Decree No. _____

Land is located in

Twp. 5N Rge. 29E Twp. 6N Rge. 49ETwp. 6N Rge. 48E Twp. _____ Rge. _____Filed in Twp. 5N Rge. 49E

Remarks _____

Owners do not cover
only irrigated land.
All ownership for
dry land not shown.

Tongue River Basin