



NOTICE
These forms are the
property of the State
of Montana and must
be returned.

STATE OF MONTANA
STATE ENGINEERS OFFICE
Water Resources Survey

FORM WA-1-48 12-47
Code No. 31B
County Avista
T. 6N R. 48

Name of Land Owner Campbell Ranch Co Address Wilder City, Mont
Name of Operator C. H. Trimbore Address " "

Part A

TO BE FILED BY THOSE OBTAINING IRRIGATION WATER FROM
A DITCH COMPANY OR IRRIGATION DISTRICT

1. Water is delivered by: _____ Name of Ditch, Ditch Company or District Supplying Water _____
2. State the number of acres you irrigate under this system _____ Shares you hold _____
3. If you obtain water from more than one Company, give the number of shares, acres irrigated and the name of the Company under "Remarks." If you obtain water from a Ditch Company and also have a private system fill in both Part A and Part B.

Part B

TO BE FILED BY THOSE WHO HAVE A PRIVATE DITCH, PUMP OR IRRIGATION SYSTEM
or those who have a private water right under a Ditch Company

4. In what year was this land first irrigated? Date No data
5. Give the name of the original appropriator (first user): _____
6. Give the date appropriated _____ Amount filed on: Miners Inches _____ C. F. S. _____
7. State the total number of acres irrigated under this system: _____
8. Give the point of diversion: _____ $\frac{1}{4}$ _____ $\frac{1}{4}$ Section _____ Township _____ Range _____

Part C

TO BE FILED BY ALL WATER USERS IN ADDITION TO PART A OR PART B

9. Source of Water: Tongue River
Name of stream or lake from which water is originally diverted
10. Water is obtained by: (Check one) Gravity _____ Pumping ☒ Other _____
11. What is the greatest number of acres you have irrigated? 18.0 Date _____
12. How many acres did you irrigate in 1947 (Crop and pasture) 0
13. State the total number of additional acres that could be irrigated by increasing the water supply, land leveling, etc. 18.0 This land is under what ditch? Pump ditch
14. How many acres of seeped land do you have which could be drained and put into production? 0
15. What is the condition of your irrigation system? Out of use
16. Is your water supply adequate? Yes ☒ No ☒ Explain Yes, most years
17. REMARKS: _____

NOTE: The foregoing sections apply only to irrigated land shown on this plat.

DESCRIPTION AND MAP OF FARM

18. Legal Description of this Form

DESCRIPTION AND NAME OF CLAIM:
Pt 229, E of Tringa R

Now at Present
IRRIGATED LAND

NON-IRRIGATED LAND

North

[illegible]

4-2-0 1960 10 10

... ..

1. The first step is to identify the problem. This involves understanding the current situation and the goals that need to be achieved.

(S) [REDACTED] b6 b7C

...the ...



Environ Biol Fish (2015) 98:1111–1121

Potential Land

0-1000000

1. The first step in the process of the investigation is the identification of the problem. This is done by the investigator who is responsible for the study. The investigator must first identify the problem that is being studied. This is done by the investigator who is responsible for the study. The investigator must first identify the problem that is being studied.

ALL INFORMATION CONTAINED HEREIN IS UNCLASSIFIED
DATE 08-01-2001 BY 60322 UCBAW

Ownership covers
only irrigated land.
All ownership for
dry land not shown.

South

19. If the above land is irrigated from more than one ditch please give the acreage under each ditch in 19A and indicate the location of the land irrigated from each on the above map.

19A. Ditch: Tongue River Pump 18 post Acres: 0

Information supplied by:

Name Field Survey Address _____ Date 6/15/41

NAME: James Smith / 1 / 1
REMARKS: Loth & D. Pauline

If you cannot answer all of the questions on this form, answer as many as you can and return the form to us as soon as possible.

STATE ENGINEER'S OFFICE
WATER RESOURCES SURVEYCOUNTY CusterFILE NO. 34-T-6N-R-98EOwner Campbell Ranch Co Address Miles City, Montana

AAA Owner

Address

Operator Trimborn, C.H.

Address

New Owner

Address

New Operator

Address

Assessment Record NoneAssessed Acreage 2Legal Description of This Farm all of 304 east of Tongue River in Sec. 31,Total Acres in Farm ✓Code Number 311Photo No. Ma 12-89

AAA Contract No.

AAA Total Cropland Acreage

App. No. No data

Decree No.

Land is located in

Twp. 6N Rge. 98E Twp. 5N Rge. 98E

Twp. Rge. Twp. Rge.

Filed in Twp. 6N Rge. 98E

Remarks

Ownership covers
only irrigated land.
All ownership for
dry land not shown.Tongue River Basin



NOTICE
These forms are the
property of the State
of Montana and must
be returned.

STATE OF MONTANA
STATE ENGINEERS OFFICE
Water Resources Survey

Code No. 29C

County Custer

T. 6N R. 48

Name of Land Owner Hugh McGuire Address Wilder City, Mont
Name of Operator _____ Address _____

Part A

TO BE FILED BY THOSE OBTAINING IRRIGATION WATER FROM
A DITCH COMPANY OR IRRIGATION DISTRICT

1. Water is delivered by: _____
Name of Ditch, Ditch Company or District Supplying Water
2. State the number of acres you irrigate under this system _____ Shares you hold _____
3. If you obtain water from more than one Company, give the number of shares, acres irrigated and the name of the Company under "Remarks." If you obtain water from a Ditch Company and also have a private system fill in both Part A and Part B.

Part B

TO BE FILED BY THOSE WHO HAVE A PRIVATE DITCH, PUMP OR IRRIGATION SYSTEM
or those who have a private water right under a Ditch Company

4. In what year was this land first irrigated? Date See attached filing
5. Give the name of the original appropriator (first user): _____
6. Give the date appropriated _____ Amount filed on: Miners Inches _____ C. F. S. _____
7. State the total number of acres irrigated under this system: _____
8. Give the point of diversion: _____ $\frac{1}{4}$ _____ $\frac{1}{4}$ Section _____ Township _____ Range _____

Part C

TO BE FILED BY ALL WATER USERS IN ADDITION TO PART A OR PART B

9. Source of Water: Tongue River
Name of stream or lake from which water is originally diverted
10. Water is obtained by: (Check one) Gravity _____ Pumping ☒ Other _____
11. What is the greatest number of acres you have irrigated? 0 Date _____
12. How many acres did you irrigate in 1947? (Crop and pasture) 0
13. State the total number of additional acres that could be irrigated by increasing the water supply, land leveling, etc. 43, 0 This land is under what ditch? Pump from Tongue
14. How many acres of seeped land do you have which could be drained and put into production? 0
15. What is the condition of your irrigation system? Out of use
16. Is your water supply adequate? Yes ☒ No ☐ Explain _____
17. REMARKS: _____

NOTE: The foregoing questions apply only to irrigated land shown on this plat.

DESCRIPTION AND MAP OF FARM

18. Legal Description of this Farm all of the SW 1/4 west of Tongue R. Sec 29

☐ None at present
IRRIGATED LAND

☐ NON-IRRIGATED LAND

North

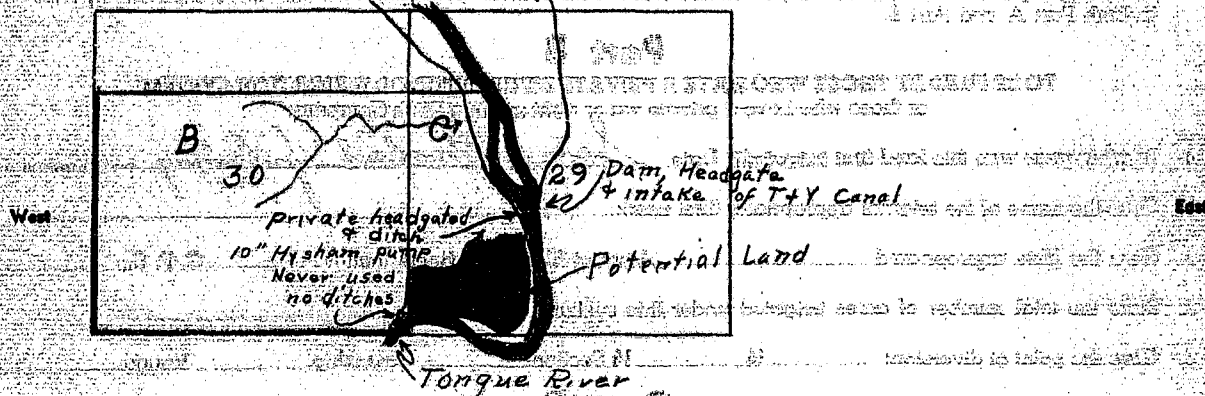

South

19. If the above land is irrigated from more than one ditch please give the acreage under each ditch in 19A and indicate the location of the land irrigated from each on the above map.

19A. Ditch: Private Pump ditch Acres: 0

Ditch: _____ Acres: _____

Information supplied by:

Name Field Survey Address _____ Date June 15-47

REMARKS: J. Cook & D. Paulist

If you cannot answer all of the questions on this form answer as many as you can and return the form to us as soon as possible.

STATE ENGINEER'S OFFICE
WATER RESOURCES SURVEYCOUNTY ClusterFILE NO. 34-T.6N-R.48EOwner McGuire, Hugh Address Tongue River Stage, Miles City

AAA Owner _____ Address _____

Operator " " " " Address " " " "

New Owner _____ Address _____

New Operator _____ Address _____

Assessment Record NoneAssessed Acreage 0Legal Description of This Farm all of the SW⁴ west of Tongue River Sec 29,
dry land,
(SW⁴NW⁴, Sec 29, S², S²N², Sec 30;)Total Acres in Farm ✓Code Number 29C, (300 dry land)Photo No. Ma 12-88

AAA Contract No. _____

AAA Total Cropland Acreage _____

App. No. 850

Decree No. _____

Land is located in

Twp. 6N Rge. 48E Twp. _____ Rge. _____

Twp. _____ Rge. _____ Twp. _____ Rge. _____

Filed in Twp. 6N Rge. 48E

Remarks _____

Tongue River BasinOwnership covers
only irrigated land.
All ownership for
dry land not shown



These forms are the property of the State of Montana and must be returned.

STATE OF MONTANA
STATE ENGINEERS OFFICE
Water Resources Survey

Code No. 4B
County Custer
T. 6N R. 48E

Name of Land Owner C. M. Miller Address Box 83
Name of Operator _____ Address Miller City

Part A

TO BE FILED BY THOSE OBTAINING IRRIGATION WATER FROM
A DITCH COMPANY OR IRRIGATION DISTRICT

1. Water is delivered by: _____ Name of Ditch, Ditch Company or District Supplying Water
2. State the number of acres you irrigate under this system _____ Shares you hold _____
3. If you obtain water from more than one Company, give the number of shares, acres irrigated and the name of the Company under "Remarks." If you obtain water from a Ditch Company and also have a private system fill in both Part A and Part B.

Part B

TO BE FILED BY THOSE WHO HAVE A PRIVATE DITCH, PUMP OR IRRIGATION SYSTEM
or those who have a private water right under a Ditch Company

4. In what year was this land first irrigated? Date See attached filings
5. Give the name of the original appropriator (first user): _____
6. Give the date appropriated _____ Amount filed on: Miners Inches _____ C. F. S. _____
7. State the total number of acres irrigated under this system: _____
8. Give the point of diversion: _____ $\frac{1}{4}$ _____ $\frac{1}{4}$ Section _____ Township _____ Range _____

Part C

TO BE FILED BY ALL WATER USERS IN ADDITION TO PART A OR PART B

9. Source of Water: Mill Creek
Name of stream or lake from which water is originally diverted
10. Water is obtained by: (Check one) Gravity ☒ Pumping _____ Other _____
11. What is the greatest number of acres you have irrigated? _____ Date _____
12. How many acres did you irrigate in 1947? (Crop and pasture) 85.0
13. State the total number of additional acres that could be irrigated by increasing the water supply, land leveling, etc. 0 This land is under what ditch? _____
14. How many acres of seeped land do you have which could be drained and put into production? 0
15. What is the condition of your irrigation system? Good
16. Is your water supply adequate? Yes _____ No ☒ Explain I had less
17. REMARKS: _____

NOTE: The foregoing questions apply only to irrigated land shown on this plat.

DESCRIPTION AND MAP OF FARM

18. Legal Description of this Farm

Sec 4, T6N-R4E

IRRIGATED LAND

NON-IRRIGATED LAND

North

Map

SHOW BY THIS MAP THE LOCATION OF THE IRRIGATED LAND ON THE FARM

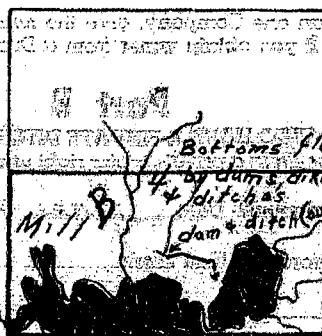

West

East

Map

SHOW BY THIS MAP THE LOCATION OF THE IRRIGATED LAND ON THE FARM

South

19. If the above land is irrigated from more than one ditch please give the acreage under each ditch in 19A and indicate the location of the land irrigated from each on the above map.

19A. Ditch:

Miller A road

Acres: 85.0

Ditch:

Acres:

Information supplied by:

Name

Field Crew

Address

Date

June 13, 47

REMARKS:

Johnson & J. Paulist

If you cannot answer all of the questions on this form answer as many as you can and return the form to us as soon as possible.

STATE ENGINEER'S OFFICE
WATER RESOURCES SURVEYCOUNTY CusterFILE NO. 34-T-6N-R-98E

Owner Miller, C.M. Address Route 1, Box 83, Miles City
 AAA Owner 90 Cecil Harbaugh Address _____
 Operator " Address "
 New Owner _____ Address _____
 New Operator _____ Address _____

Assessment Record NoneAssessed Acreage 0Legal Description of This Farm S² Sec. 4, T.6N-R.98ETotal Acres in Farm 1Code Number 4BPhoto No. MA 12-90

AAA Contract No. _____

AAA Total Cropland Acreage _____

App. No. 1077-1078

Decree No. _____

Land is located in

Twp. 6N Rge. 98E Twp. _____ Rge. _____

Twp. _____ Rge. _____ Twp. _____ Rge. _____

Filed in Twp. 6N Rge. 98E

Remarks _____

Tongue River Basin

Ownership shown
 only related land
 All ownership for
 dry land not shown



NOTICE
Rights herein are the
property of the State
of Montana and cannot
be returned.

STATE OF MONTANA
STATE ENGINEERS OFFICE
Water Resources Survey

FORM WA-1-2N (2-47)

Code No. 7A

County Quinn

T. 6N R. 48E

Name of Land Owner Melvin E. Tomlin Address Broadus Stage

Name of Operator _____ Address Wilsa, City, Mont

Part A

**TO BE FILED BY THOSE OBTAINING IRRIGATION WATER FROM
A DITCH COMPANY OR IRRIGATION DISTRICT**

1. Water is delivered by: Tongue River Yellowstone Div. dist.
Name of Ditch, Ditch Company or District Supplying Water
2. State the number of acres you irrigate under this system _____ Shares you hold _____
3. If you obtain water from more than one Company, give the number of shares, acres irrigated and the name of the Company under "Remarks." If you obtain water from a Ditch Company and also have a private system fill in both Part A and Part B.

Part B

**TO BE FILED BY THOSE WHO HAVE A PRIVATE DITCH, PUMP OR IRRIGATION SYSTEM
or those who have a water right under a Ditch Company**

4. In what year was this land first irrigated? See App. 3119 and 3120
5. Give the name of the original appropriator (first user): Deenoe No 31
6. Give the date appropriated _____ Amount filed on: Miners Inches _____ C. F. S. _____
7. State the total number of acres irrigated under this system: _____
8. Give the point of diversion: 1/4 1/4 Section _____ Township _____ Range _____

Part C

TO BE FILED BY ALL WATER USERS IN ADDITION TO PART A OR PART B

9. Source of Water: Tongue River
Name of stream or lake from which water is originally diverted
10. Water is obtained by: (Check one) Gravity ☒ Pumping _____ Other _____
11. What is the greatest number of acres you have irrigated? 40.22 Date _____
12. How many acres did you irrigate in 1947? (Crop and pasture) 40.22
13. State the total number of additional acres that could be irrigated by increasing the water supply, land leveling, etc. 0 This land is under what ditch? _____
14. How many acres of seeped land do you have which could be drained and put into production? 0
15. What is the condition of your irrigation system? good
16. Is your water supply adequate? Yes ☒ No _____ Explain _____
17. REMARKS: _____

Over

NOTE: The foregoing questions apply only to irrigated land shown on this plat.

DESCRIPTION AND MAP OF FARM

18. Legal Description of this Farm SE SE 4, SW SE 4 (40+4) Sec 7, T. 6N. R. 8E



IRRIGATED LAND



NON-IRRIGATED LAND

North

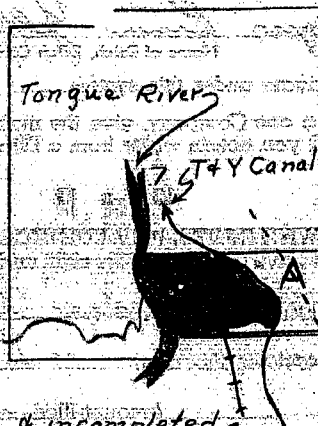

Abandoned & incomplete
N. & S. R.R. Grade

Ownership covers
only irrigated land.
All ownership for
dry land not shown.

South

19. If the above land is irrigated from more than one ditch please give the acreage under each ditch in 19A and indicate the location of the land irrigated from each on the above map.

19A. Ditch: Tongue River Yellowstone Irr. Dist. Acres: 40.22

Ditch: _____

Acres: _____

Information supplied by:

Name Field Survey

Address _____

Date June 12-47

REMARKS: D. Paulson & J. Cook

If you cannot answer all of the questions on this form answer as many as you can and return the form to us as soon as possible.

STATE ENGINEER'S OFFICE
WATER RESOURCES SURVEY

COUNTY Custer

FILE NO. 34-T.6N-R.48E

Owner Tamten, Melvin E Address Broadus Stage, Miles City
(T. & Y. Canal)

AAA Owner Address

Operator " " Address " "

New Owner Address

New Operator Address

Assessment Record yes - T. & Y. Canal

Assessed Acreage Sec. 7 - 70.22 Ac.

Legal Description of This Farm SE*SE*, SW*SE* (not 4), Sec. 7; T. 6N-R. 48E

Total Acres in Farm ☒

Code Number 7A

Photo No. MA 12-90

AAA Contract No.

AAA Total Cropland Acreage

App. No. 2119-2120

Decree No.

Land is located in

Twp. 6N Rge. 48E Twp. Rge.

Twp. Rge. Twp. Rge.

Filed in Twp. 6N Rge. 48

Remarks

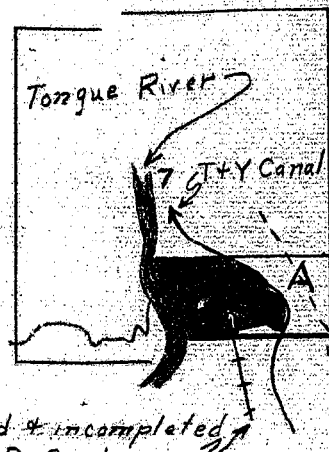

Abandoned & incompleted
N. & S. R.R. Grade

Ownership covers
only irrigated land.
All ownership for
dry land not shown.

Tongue River Basin



NOTICE
These forms are the
property of the State
of Montana and must
be returned.

STATE OF MONTANA
STATE ENGINEERS OFFICE
Water Resources Survey

28A-29A-33A
Code No. 170-1217
County Custer
T. 6N R. 48

Name of Land Owner John Paulsen Address Millen City, Mont
Name of Operator See attached forms Address _____
for breakdown

Part A

TO BE FILED BY THOSE OBTAINING IRRIGATION WATER FROM
A DITCH COMPANY OR IRRIGATION DISTRICT

1. Water is delivered by: Tongue Yell. Irr dist
Name of Ditch, Ditch Company or District Supplying Water
2. State the number of acres you irrigate under this system 199.0 Shares you hold _____
3. If you obtain water from more than one Company, give the number of shares, acres irrigated and the name of the Company under "Remarks." If you obtain water from a Ditch Company and also have a private system fill in both Part A and Part B.

Part B

TO BE FILED BY THOSE WHO HAVE A PRIVATE DITCH, PUMP OR IRRIGATION SYSTEM
or those who have a private water right under a Ditch Company

4. In what year was this land first irrigated? Date See attached filings
and after 5119 of 2-120
5. Give the name of the original appropriator (first user): H. E. Herrick no 31
6. Give the date appropriated _____ Amount filed on: Miners Inches _____ C. F. S. _____
7. State the total number of acres irrigated under this system: 309.0
8. Give the point of diversion: _____ $\frac{1}{4}$ _____ $\frac{1}{4}$ Section _____ Township _____ Range _____

Part C

TO BE FILED BY ALL WATER USERS IN ADDITION TO PART A OR PART B

9. Source of Water: Tongue River + Pumpkin Creek
Name of stream or lake from which water is originally diverted
10. Water is obtained by: (Check one) Gravity ☒ Pumping ☒ Other Flound
11. What is the greatest number of acres you have irrigated? 508.0 Date Free breakdown
12. How many acres did you irrigate in 347 (Crop and pasture) 508.0 on other side
13. State the total number of additional acres that could be irrigated by increasing the water supply, land leveling, etc. 1.0 This land is under what ditch? T & Y Canal
14. How many acres of seeped land do you have which could be drained and put into production? 0
15. What is the condition of your irrigation system? Good
16. Is your water supply adequate? Yes ☒ No _____ Explain _____
17. REMARKS: Paulsen 219. Pumpkin Creek
H. E. Herrick - 20.
E. H. Kuehnstad - 20. +
total 309 +

NOTE: The foregoing questions apply only to irrigated land shown on this plot.

DESCRIPTION AND MAP OF FARM

18. Legal Description of this Farm

See attached W.R. 2



IRRIGATED LAND



NON-IRRIGATED LAND

North

West

East

See attached map

South

Ownership - acres
only irrigated land.
All acreage for
dry land not shown.

19. If the above land is irrigated from more than one ditch please give the acreage under each ditch in 19A and indicate the location of the land irrigated from each on the above map.

19A. Ditch: *Torrey Gll. Irr ditch* { *Pump* Acres: *50.0*
Gravity Acres: *149.0*

Ditch: *Pumpkin Creek Flood Irr* Acres: *309.0*

Information supplied by: *Field Survey* 508.0

Name: *Field Survey* Address: _____ Date: *7/29/47*

REMARKS: *Talked to Paulsen in interview*

Johnson & J. Paulsen

If you cannot answer all of the questions on this form answer as many as you can and return the form to us as soon as possible.

STATE ENGINEER'S OFFICE
WATER RESOURCES SURVEYCOUNTY CusterFILE NO. 39-T-6N-R4EOwner Paulley, John Address Tongue River Stage, Miles CityAAA Owner (T. & Y. Canal) Address Operator " Address New Owner Address New Operator Address Assessment Record None for (Flood Irrigation); yes - for T. & Y. Canal (Sec. 18)
(Sec. 17)
None for T. & Y. Canal (Pump)Assessed Acreage Sec. 18 - 116.04Legal Description of This Farm E², and all of the SW^{1/4}, east of River Sec. 29;
S² Sec. 28; all Sec. 33; all East of Tongue River Sec. 18;
W² Sec. 17; T. 6N-R. 4ETotal Acres in Farm ✓Code Number (Private Flood)
28A, 29A, 33APhoto No. (178-188 T. & Y. Canal)
No. 12-88, No. 12-89AAA Contract No. AAA Total Cropland Acreage App. No. 1397, 2117, 2120Decree No.

Land is located in

Twp. 6N Rge. 48E Twp. 6N Rge. 49ETwp. 5N Rge. 49E Twp. Rge. Filed in Twp. 6N Rge. 48ERemarks Tongue River BasinOwnership covers
only irrigated land.
All ownership for
dry land not shown.

STATE ENGINEER'S OFFICE
WATER RESOURCES SURVEYCOUNTY CusterFILE NO. 34-T6N-R48E

Owner Kuchemstad, E. H. Address 2701 Wilshire Blvd, Los Angeles
 AAA Owner _____ Address _____
 Operator Paulay, John Address Tongue River Stage, Miles City
 New Owner _____ Address _____
 New Operator _____ Address _____

Assessment Record NoneAssessed Acreage 0Legal Description of This Farm N² Sec. 28, T. 6N-R. 48ETotal Acres in Farm ✓Code Number 283Photo No. Ma 12-88

AAA Contract No. _____

AAA Total Cropland Acreage _____

App. No. 523, 1410

Decree No. _____

Land is located in

Twp. 6N Rge. 48E Twp. _____ Rge. _____

Twp. _____ Rge. _____ Twp. _____ Rge. _____

Filed in Twp. 6N Rge. 48ERemarks Map with JohnPaulay

Ownership covers
only irrigated land.
All ownership for
dry land not shown.

Tongue River Basin

STATE ENGINEER'S OFFICE
WATER RESOURCES SURVEY

L. S. de
John Paulay

COUNTY CusterFILE NO. 34-T.6N-R.98E

Owner Herrick, H. E. Address 1516 Pearl St., Miles City
 AAA Owner _____ Address _____
 Operator Paulay, John Address Tongue River Stage, Miles City
 New Owner _____ Address _____
 New Operator _____ Address _____

Assessment Record NoneAssessed Acreage 0Legal Description of This Farm NW⁴ Sec 34B T. 6N-R. 98ETotal Acres in Farm ✓Code Number 34BPhoto No. Ma 12-88

AAA Contract No. _____

AAA Total Cropland Acreage _____

App. No. No Record by Description

Decree No. _____

Land is located in

Twp. 6N Rge. 98E Twp. _____ Rge. _____

Twp. _____ Rge. _____ Twp. _____ Rge. _____

Filed in Twp. 6N Rge. 98ERemarks Map with lakePaulayTongue River Basin

Ownership covers
only irrigated land.
All ownership for
dry land not shown.

WR-2

T.6N-R.48E

Abandoned & Incompleted
N. & S. R.R. Grade

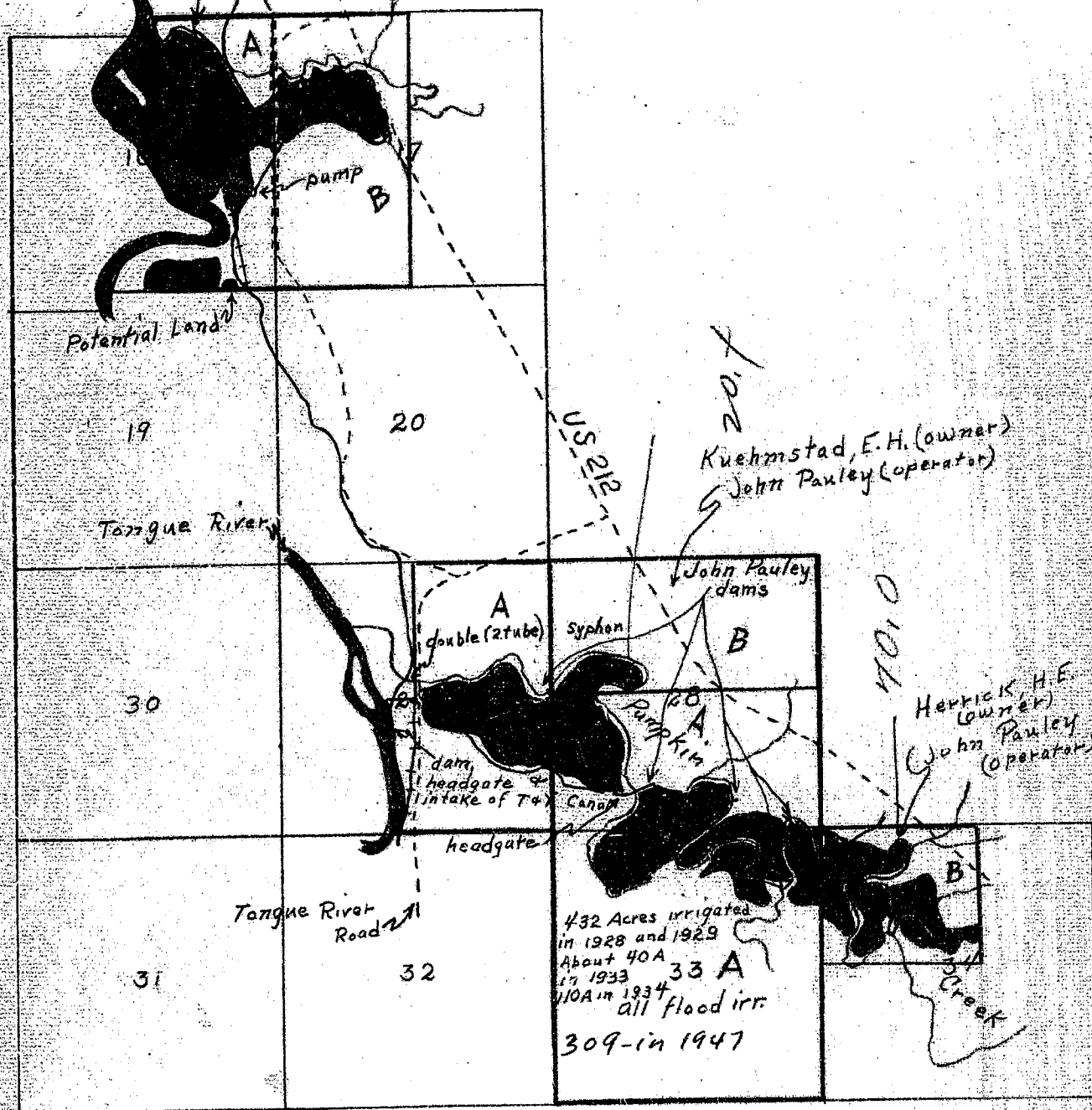



NOTICE
These forms are the
property of the State
of Montana and must
be returned.

STATE OF MONTANA
STATE ENGINEERS OFFICE
Water Resources Survey

Code No. 19B, 20A, 29B, 30A

County Custer

T. 6N. R. 48E.

Name of Land Owner Prahl, E. J. Address 702 N. Prairie Ave., Miles City
Name of Operator _____ Address _____

Part A

TO BE FILED BY THOSE OBTAINING IRRIGATION WATER FROM
A DITCH COMPANY OR IRRIGATION DISTRICT

- Water is delivered by: Tongue and Yellowstone Irr. Dist.
Name of Ditch, Ditch Company or District Supplying Water
- State the number of acres you irrigate under this system 150 Shares you hold _____
- If you obtain water from more than one Company, give the number of shares, acres irrigated and the name of the Company under "Remarks." If you obtain water from a Ditch Company and also have a private system fill in both Part A and Part B.

Part B

TO BE FILED BY THOSE WHO HAVE A PRIVATE DITCH PUMP OR IRRIGATION SYSTEM
or those who have a private water right under a Ditch Company

- In what year was this land first irrigated? Date July 1910 June 3 - 1919
- Give the name of the original appropriator (first user): Chas. Lux E. J. Prahl
- Give the date appropriated July 26, 1910 Amount filed on: Miners Inches 500 C. F. S.
- State the total number of acres irrigated under this system: 65
- Give the point of diversion: 1/4 Section 29 Township 6N Range 48E

Part C

TO BE FILED BY ALL WATER USERS IN ADDITION TO PART A OR PART B

- Source of Water: Tongue River Tongue Reservoir
Name of stream or lake from which water is originally diverted
- Water is obtained by: (Check one) Gravity ☒ Pumping _____ Other _____
- What is the greatest number of acres you have irrigated? 200 Date 1946
- How many acres did you irrigate in 1947? (Crop and pasture) 150
- State the total number of additional acres that could be irrigated by increasing the water supply, land leveling, etc. 150 This land is under what ditch? Tongue and private
- How many acres of seeped land do you have which could be drained and put into production? none
- What is the condition of your irrigation system? Fair to good
- Is your water supply adequate? Yes ☒ No _____ Explain not all ways

REMARKS: main for decline in irrigation in 47. But flow
across Coby Creek on west side of River
I have filed Water Rights for Private ditch to my
Location above Dam built ditch to prevent Location
in 1929

Over

Subscribing

NOTE: The foregoing questions apply only to irrigated land shown on this plat.

DESCRIPTION AND MAP OF FARM

18. Legal Description of this Farm S¹/₄N¹/₄W¹/₄, S¹/₄N¹/₄W¹/₄, SW¹/₄, E¹/₄ Sec. 19; N¹/₄N¹/₄W¹/₄ Sec. 20; All of Sec. 20; N¹/₄N¹/₄W¹/₄, SE¹/₄N¹/₄W¹/₄ Sec. 29, T. 6N., R. 48E.

IRRIGATED LAND T+Y Canal

NON-IRRIGATED LAND

Private Irrigation

North

MONTANA DEPARTMENT OF AGRICULTURE
DIVISION OF IRRIGATION
BUREAU OF IRRIGATION

Tongue River



South

19. If the above land is irrigated from more than one ditch please give the acreage under each ditch in 19A and indicate the location of the land irrigated from each on the above map.

19A Ditch: Tongue & Yellowstone

Acres: 156

Ditch: Private

Acres: 65

Information supplied by:

Name

E. J. Prühl

Address

Wiley City

Date

2/19/48

REMARKS:

If you cannot answer all of the questions on this form answer as many as you can and return the form to us as soon as possible.

STATE ENGINEER'S OFFICE
WATER RESOURCES SURVEY

L. S.
Ret
4/21

COUNTY CusterFILE NO. 34-T.6N-R.98E

Owner Prahl, E. J. Address 702 N. Prairie Ave., Miles City
(T. & Y Canal)
AAA Owner Address
Operator Address
New Owner Address
New Operator Address

Assessment Record yes - T & Y Canal

Sec. 19 - 129.80 Aa
Assessed Acreage Sec. 20 - 30.24 Aa

Legal Description of This Farm S* N* NW* S* NW*, SW*, E*, Sec. 19; N* N*
Sec. 30; all of Sec. 20; N* NW*, SE* NW*, Sec. 29; T. 6N-R. 98E

Total Acres in Farm ☒Code Number 19B, 20A, 29B, 30APhoto No. Ma 12-89; Ma 12-88

AAA Contract No.

AAA Total Cropland Acreage

App. No. 1928-1935-1662-2500
2119-2120, 2270

Decree No.

Land is located in

Twp. 6N Rge. 98E Twp. Rge.

Twp. Rge. Twp. Rge.

Filed in Twp. 6N Rge. 98E

Remarks

Tongue River

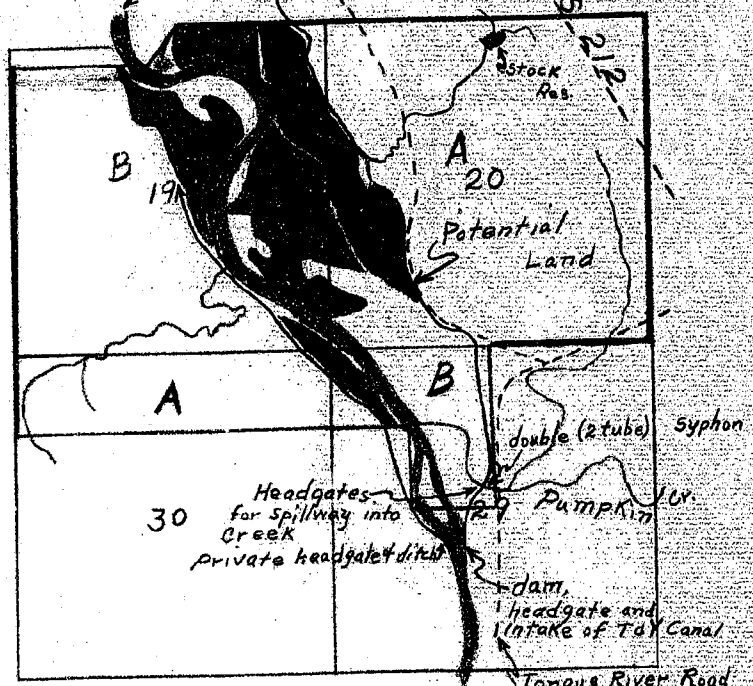

Tongue River Road
Ownership covers
only irrigated land
All ownership for
dry land not shown

Tongue River Basin



NOTICE
These forms are the
property of the State
of Montana and must
be returned.

STATE OF MONTANA
STATE ENGINEERS OFFICE
Water Resources Survey

FORM WR-1-24-47
Code No. 6A
County Custer
T. 6N. R. 48E.

Name of Land Owner Thomas, Henry & Esther I. Address Broadus Stage, Miles City, Mont.
Name of Operator _____ Address _____

Part A

TO BE FILED BY THOSE OBTAINING IRRIGATION WATER FROM
A DITCH COMPANY OR IRRIGATION DISTRICT

1. Water is delivered by: Tongue River Ditch Name of Ditch, Ditch Company or District Supplying Water
2. State the number of acres you irrigate under this system 187 Shares you hold _____
3. If you obtain water from more than one Company, give the number of shares, acres irrigated and the name of the Company under "Remarks." If you obtain water from a Ditch Company and also have a private system fill in both Part A and Part B.

Part B

TO BE FILED BY THOSE WHO HAVE A PRIVATE DITCH, PUMP OR IRRIGATION SYSTEM
or those who have a private water right under a Ditch Company

4. In what year was this land first irrigated? Date Apr. 2119 and 2120
5. Give the name of the original appropriator (first user): Alverson No 31
6. Give the date appropriated _____ Amount filed on: Miners Inches _____ C. F. S. _____
7. State the total number of acres irrigated under this system: _____
8. Give the point of diversion: 1/4 1/4 Section _____ Township _____ Range _____

Part C

TO BE FILED BY ALL WATER USERS IN ADDITION TO PART A OR PART B

9. Source of Water: Tongue River Name of stream or lake from which water is originally diverted
10. Water is obtained by: (Check one) Gravity ☒ Pumping _____ Other _____
11. What is the greatest number of acres you have irrigated? 187 Date 1942 to 47
12. How many acres did you irrigate in 1947? (Crop and pasture) 187
13. State the total number of additional acres that could be irrigated by increasing the water supply, land leveling, etc. None This land is under what ditch? Tongue River
14. How many acres of seeped land do you have which could be drained and put into production? None
15. What is the condition of your irrigation system? Good
16. Is your water supply adequate? Yes _____ No _____ Explain Alfalfa yes
17. REMARKS: _____

But Butts & Sheds a little short in the latter part of the season.

Over

NOTE: The foregoing questions apply only to irrigated land shown on this plat.

DESCRIPTION AND MAP OF FARM

18. Legal Description of this Farm SW $\frac{1}{4}$ SE $\frac{1}{4}$, SE $\frac{1}{4}$ SW $\frac{1}{4}$ (Lot 5), SW $\frac{1}{4}$ SW $\frac{1}{4}$ (Lot 5), E $\frac{1}{2}$ NW $\frac{1}{4}$ SW $\frac{1}{4}$ (Lot 4), NE $\frac{1}{4}$ NW $\frac{1}{4}$ (Lot 4), NW $\frac{1}{4}$ SE $\frac{1}{4}$, SW $\frac{1}{4}$ NE $\frac{1}{4}$, SE $\frac{1}{4}$ NW $\frac{1}{4}$ (Lot 3), SW $\frac{1}{4}$ NW $\frac{1}{4}$ (Lot 3), NE $\frac{1}{4}$ NW $\frac{1}{4}$ (Lot 2), NW $\frac{1}{4}$ NE $\frac{1}{4}$ (Lot 2)
Sec. 6, T. 6N., R. 48E.

IRRIGATED LAND

NON-IRRIGATED LAND

North

MONT. SEC. 6, T. 6N., R. 48E.

Abandoned & incomplete
N. & S. R.R. Grade



ST & Y Canal

South

19. If the above land is irrigated from more than one ditch please give the acreage under each ditch in 19A and indicate the location of the land irrigated from each on the above map.

19A. Ditch: Tongue River Yellowstone Irr. ditch Acres: 187.0

Ditch:

Acres:

Information supplied by:

Name Henry Thomas

Address Broodhus Stages

Miles City, Mont.

Date Feb 21 - 1948

REMARKS: I checked the legal description on this map with tax receipt. Tax receipt Lot 2, 3, 4, 5. S $\frac{1}{2}$ NE $\frac{1}{4}$, SE $\frac{1}{4}$ Sec 6. T. 6N., R. 48E. consisting of 375 acres.

If you cannot answer all of the questions on this form answer as many as you can and return the form to us as soon as possible.

STATE ENGINEER'S OFFICE
WATER RESOURCES SURVEYCOUNTY CusterFILE NO. 34-T.6N-R.48EOwner Thomas, Henry & Esther I Address Broadus Stage, Miles City
(T. & Y. Canal)

AAA Owner _____ Address _____

Operator _____ Address _____

New Owner _____ Address _____

New Operator _____ Address _____

Assessment Record yes - T. & Y. CanalAssessed Acreage Sec. 6 - 185.54Legal Description of This Farm SW¹/₄ SE¹/₄, SE¹/₄ SW¹/₄ (Lot 5), SW¹/₄ SW¹/₄ (Lot 5), E¹/₄ NW¹/₄ SW¹/₄ (Lot 4), NE¹/₄ NW¹/₄ (Lot 4), NW¹/₄ SE¹/₄, SW¹/₄ NE¹/₄, SE¹/₄ NW¹/₄ (Lot 3), SW¹/₄ NW¹/₄ (Lot 3), NE¹/₄ NW¹/₄ (Lot 2), NW¹/₄ NE¹/₄ (Lot 2), Sec. 6; T. 6N - R. 48E.Total Acres in Farm ✓
Abandoned & Incompleted
N. & S. R.R. GradeCode Number 6APhoto No. Ma 12-90

AAA Contract No. _____

AAA Total Cropland Acreage _____

App. No. 2119-2120

Decree No. _____

Land is located in

Twp. 6N Rge. 48E Twp. _____ Rge. _____

Twp. _____ Rge. _____ Twp. _____ Rge. _____

Filed in Twp. 6N Rge. 48E

Remarks _____

Tonque River Basin

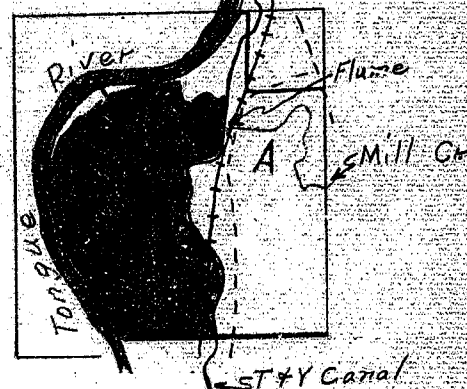
Ownership covers
only irrigated land.
All ownership for
dry land not shown.



NOTICE
These forms are the
property of the State
of Montana and must
be returned.

STATE OF MONTANA
STATE ENGINEERS OFFICE

Water Resources Survey

Code No. 7C

County Custer

T. 6N R. 48E

Name of Land Owner Wright, Hagman C. Address T.R.S., Miles City

Name of Operator _____ Address _____

Part A

**TO BE FILED BY THOSE OBTAINING IRRIGATION WATER FROM
A DITCH COMPANY OR IRRIGATION DISTRICT**

1. Water is delivered by: Tongue R. Yellowstone Irr. dist.
Name of Ditch, Ditch Company or District Supplying Water
2. State the number of acres you irrigate under this system 71.50 Shares you hold _____
3. If you obtain water from more than one Company, give the number of shares, acres irrigated and the name of the Company under "Remarks." If you obtain water from a Ditch Company and also have a private system fill in both Part A and Part B.

Part B

**TO BE FILED BY THOSE WHO HAVE A PRIVATE DITCH, PUMP OR IRRIGATION SYSTEM
or those who have a private water right under a Ditch Company**

4. In what year was this land first irrigated? Date See App. 2119 & 2120
5. Give the name of the original appropriator (first user): See Deed no 31
6. Give the date appropriated _____ Amount filed on: Miners Inches _____ C. F. S. _____
7. State the total number of acres irrigated under this system: _____
8. Give the point of diversion: 1/4 1/4 Section _____ Township _____ Range _____

Part C

TO BE FILED BY ALL WATER USERS IN ADDITION TO PART A OR PART B

9. Source of Water: Tongue River
Name of stream or lake from which water is originally diverted
10. Water is obtained by: (Check one) Gravity ☒ Pumping _____ Other _____
11. What is the greatest number of acres you have irrigated? 71.50 Date _____
12. How many acres did you irrigate in 1947? (Crop and pasture) 71.50
13. State the total number of additional acres that could be irrigated by increasing the water supply, land leveling, etc. 0 This land is under what ditch? _____
14. How many acres of seeped land do you have which could be drained and put into production? 0
15. What is the condition of your irrigation system? Good
16. Is your water supply adequate? Yes ☒ No _____ Explain _____
17. REMARKS: _____

NOTE: The foregoing questions apply only to irrigated land shown on this plat.

DESCRIPTION AND MAP OF FARM

18. Legal Description of this Farm E 2 NE 4 SW 1, 10 2 NW 4 SE 1 (Lots), SW 4 NW 4
(Lots), SE 4 NW 4 (Lots), NW 4 NE 4 (Lot 1), NE 4 NW 4 (Lot 1)
T 6 N - R 18 E.

 IRRIGATED LAND

 NON-IRRIGATED LAND

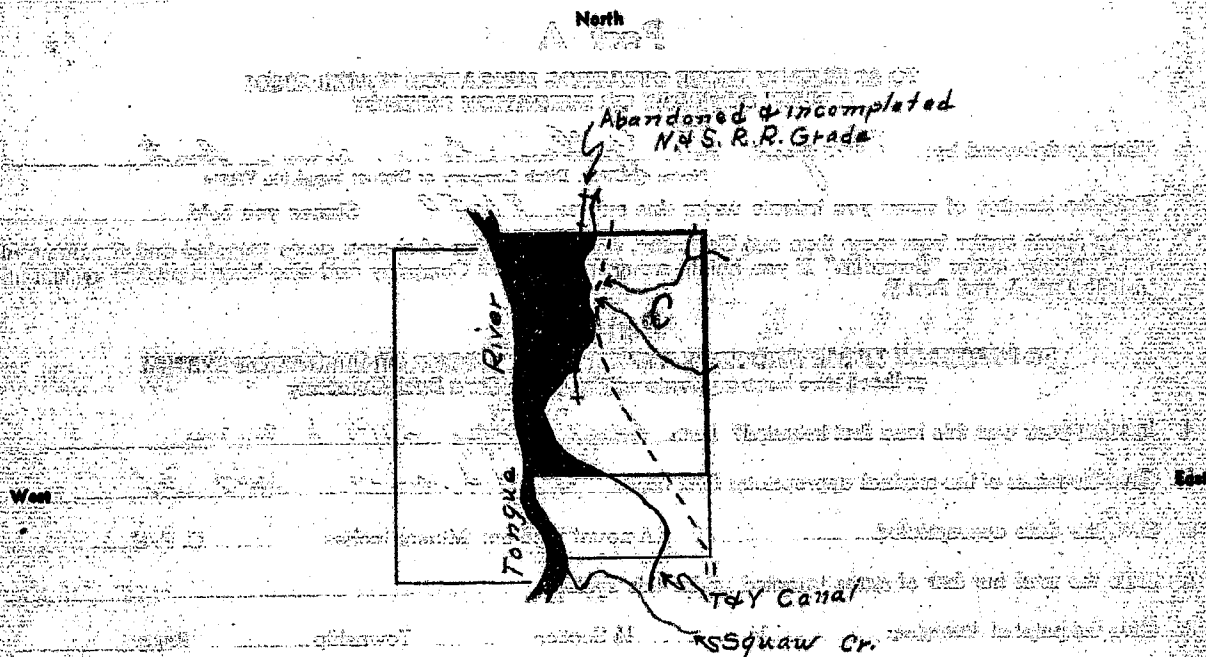

STANDARD A VIEW OF WATER IN CREEKS BEYOND THE 1/4 SECTION OF

Ownership covers
only irrigated land.
All ownership for
dry land not shown.

South

19. If the above land is irrigated from more than one ditch please give the acreage under each ditch in 19A and indicate the location of the land irrigated from each on the above map.

19A. Ditch: Tongue River Yellowstone Div. Ditch Acres: 71.50

Ditch: _____ Acres: _____

Information supplied by:

Name Field Survey Address _____ Date June 12-47

REMARKS: J. Cook & D. Paulist

If you cannot answer all of the questions on this form answer as many as you can and return the form to us as soon as possible.

STATE ENGINEER'S OFFICE
WATER RESOURCES SURVEYCOUNTY ClusterFILE NO. 34-T6N-R98EOwner Hagman, Wright C Address Tongue River Stage, Miles City
(T. & Y. Canal)

AAA Owner _____ Address _____

Operator " " Address " "

New Owner _____ Address _____

New Operator _____ Address _____

Assessment Record yes - T & Y CanalAssessed Acreage See T-12.50 AcLegal Description of This Farm E*NE*SW*W*NW*SE* (Lot 3), SW*NW* (Lot 2),
SE*NW* (Lot 2), NW*NE* (Lot 1), NE*NW* (Lot 1), T. 6N-R. 98ETotal Acres in Farm ✓
Abandoned & Incompleted
N & S R.R. GradeCode Number 7CPhoto No. Ma-12-90

AAA Contract No. _____

AAA Total Cropland Acreage _____

App. No. 2119-2120

Decree No. _____

Land is located in _____

Twp. 6N Rge. 98E Twp. _____ Rge. _____

Twp. _____ Rge. _____ Twp. _____ Rge. _____

Filed in Twp. 6N Rge. 98E

Remarks _____

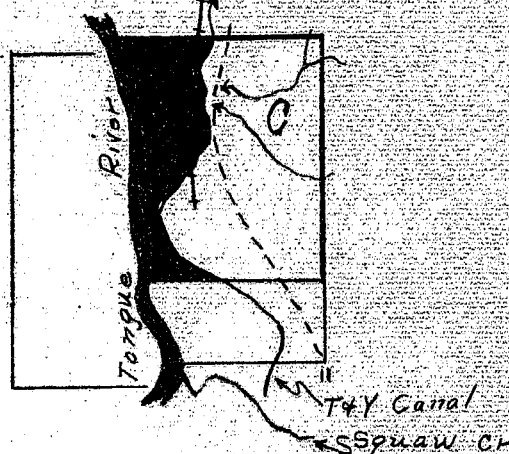
Ownership - coyotes
only irrigated land.
All ownership for
dry land not shown.

Tongue River Basin