



STATE OF MONTANA  
STATE ENGINEERS OFFICE  
Water Resources Survey

Code No. 1913  
County Carter  
T. 7N R. 40E

Name of Land Owner Fred W. Dahlman Address Wiles City  
Name of Operator \_\_\_\_\_ Address \_\_\_\_\_

**Part A**

**TO BE FILED BY THOSE OBTAINING IRRIGATION WATER FROM  
A DITCH COMPANY OR IRRIGATION DISTRICT**

1. Water is delivered by: Tongue River Yellowstone Co. Dist.  
Name of Ditch, Ditch Company or District Supplying Water
2. State the number of acres you irrigate under this system: 4.50 Shares you hold 4.50
3. If you obtain water from more than one Company, give the number of shares, acres irrigated and the name of the Company under "Remarks." If you obtain water from a Ditch Company and also have a private system fill in both Part A and Part B.

**Part B**

**TO BE FILED BY THOSE WHO HAVE A PRIVATE DITCH, PUMP OR IRRIGATION SYSTEM  
or those who have a private water right under a Ditch Company**

4. In what year was this land first irrigated? Date See Appendix 2
5. Give the name of the original appropriator (first user): Section No 31
6. Give the date appropriated \_\_\_\_\_ Amount filed on: Miners Inches \_\_\_\_\_ C. F. S. \_\_\_\_\_
7. State the total number of acres irrigated under this system: \_\_\_\_\_
8. Give the point of diversion: \_\_\_\_\_ 1/4 \_\_\_\_\_ 1/4 Section \_\_\_\_\_ Township \_\_\_\_\_ Range \_\_\_\_\_

**Part C**

**TO BE FILED BY ALL WATER USERS IN ADDITION TO PART A OR PART B**

9. Source of Water: Tongue River  
Name of stream or lake from which water is originally diverted
10. Water is obtained by: (Check one) Gravity  Pumping \_\_\_\_\_ Other \_\_\_\_\_
11. What is the greatest number of acres you have irrigated? ? Date \_\_\_\_\_
12. How many acres did you irrigate in 1977? (Crop and pasture) 4.50
13. State the total number of additional acres that could be irrigated by increasing the water supply, land leveling, etc. 0 This land is under what ditch? \_\_\_\_\_
14. How many acres of seeped land do you have which could be drained and put into production? 0
15. What is the condition of your irrigation system? Good
16. Is your water supply adequate? Yes  No \_\_\_\_\_ Explain \_\_\_\_\_
17. REMARKS: \_\_\_\_\_

NOTE: The foregoing questions apply only to irrigated land shown on this plot.

DESCRIPTION AND MAP OF FARM

18. Legal Description of this Farm W25N4 (Lot 4) Sec 19 - T7N - R4E  
+ S.W. 1/4, N.W. 1/4 Sec 19



IRRIGATED LAND



NON-IRRIGATED LAND

North

*See attached maps  
also own land  
in Sec 27, T7N R4E.*

West

East

South

Check for  
only irrigated land.  
All ownership for  
by land not shown.

19. If the above land is irrigated from more than one ditch please give the acreage under each ditch in 19A and indicate the location of the land irrigated from each on the above map.

19A. Ditch: Tongue R. Yellowstone Co. ditch Acres: 4.30

Ditch: \_\_\_\_\_ Acres: \_\_\_\_\_

Information supplied by:

Name Field Survey Address \_\_\_\_\_ Date June 12-47

REMARKS: Dave Pauluit

If you cannot answer all of the questions on this form answer as many as you can and return the form to us as soon as possible.



STATE ENGINEER'S OFFICE  
WATER RESOURCES SURVEY

COUNTY Cherokee

FILE NO 21-T-11-R-33E

Owner Dahlman, Fred H Address Tongue River Stage, Miles City  
 AAA Owner \_\_\_\_\_ Address \_\_\_\_\_  
 Operator \_\_\_\_\_ Address \_\_\_\_\_  
 New Owner \_\_\_\_\_ Address \_\_\_\_\_  
 New Operator \_\_\_\_\_ Address \_\_\_\_\_

Assessment Record Yes

Assessed Acreage 4.30 Acres

Legal Description of ~~This~~ Farm 10°30' (Lot 4) Sec 19; T. 2N-R. 33E  
also land below listed as 4.30 acres, Sec 19

Total Acres in Farm ✓

Code Number 19B

Photo No. 112 21

AAA Contract No. \_\_\_\_\_

AAA Total Cropland Acreage \_\_\_\_\_

App. No. 2119-2120

Decree No. \_\_\_\_\_

Land is located in

Twp. 7N Rge. 33E Twp. 7N Rge. 33E

Twp. \_\_\_\_\_ Rge. \_\_\_\_\_ Twp. \_\_\_\_\_ Rge. \_\_\_\_\_

Filed in Twp. 7N Rge. 33E

Remarks \_\_\_\_\_

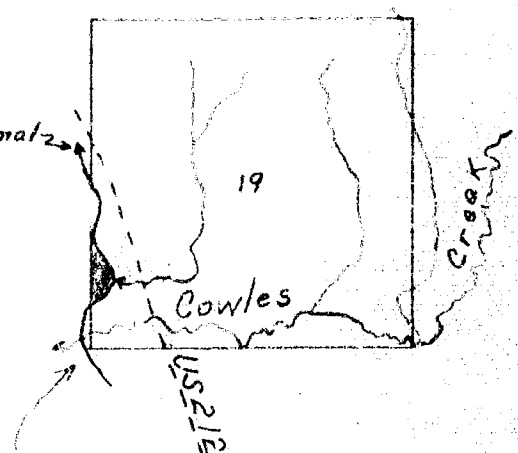

some mix up in description  
only assessment in sec 19  
in for 4.30 acres which was  
gone to Dahlman

Tongue River Basin

Ownership covers  
only irrigated land.  
All ownership for  
dry land not shown.



STATE OF MONTANA  
STATE ENGINEERS OFFICE

FORM 10-1-28 12 49

Case No. 30A-31A  
County Crocker  
T. 7N. R. 48E

Water Resources Survey

Name of Land Owner: *Sena M + James E. Kelnhoffer* Address: *Broadway Stage*  
Name of Operator: \_\_\_\_\_ Address: *Wilder City*

Part A

TO BE FILED BY THOSE OBTAINING IRRIGATION WATER FROM  
A DITCH COMPANY OR IRRIGATION DISTRICT

1. Water is delivered by: *Tongue River Yellowstone Div. Dist*  
Name of Ditch, Ditch Company or District Supplying Water: \_\_\_\_\_
2. State the number of acres you irrigate under this system: *97.28* Shares you hold \_\_\_\_\_
3. If you obtain water from more than one Company, give the number of shares, acres irrigated and the name of the Company under "Remarks." If you obtain water from a Ditch Company and also have a private system fill in both Part A and Part B.

Part B

TO BE FILED BY THOSE WHO HAVE A PRIVATE DITCH, PUMP OR IRRIGATION SYSTEM  
or those who have a private water right under a Ditch Company

4. In what year was this land first irrigated? Date: *1947*
5. Give the name of the original appropriator (first user): *James M. 31*
6. Give the date appropriated: \_\_\_\_\_ Amount filed on: Miners Inches \_\_\_\_\_ C. F. S. \_\_\_\_\_
7. State the total number of acres irrigated under this system: \_\_\_\_\_
8. Give the point of diversion: \_\_\_\_\_ 1/4 \_\_\_\_\_ 1/4 Section \_\_\_\_\_ Township \_\_\_\_\_ Range \_\_\_\_\_

Part C

TO BE FILED BY ALL WATER USERS IN ADDITION TO PART A OR PART B

9. Source of Water: *Tongue River*  
Name of stream or lake from which water is originally diverted
10. Water is obtained by: (Check one) Gravity  Pumping \_\_\_\_\_ Other \_\_\_\_\_
11. What is the greatest number of acres you have irrigated? *?* Date \_\_\_\_\_
12. How many acres did you irrigate in 19*47* (Crop and pasture): *97.28* (*97.28*)
13. State the total number of additional acres that could be irrigated by increasing the water supply, land leveling, etc. *5.0* This land is under what ditch? *T. V. I. Dist*
14. How many acres of seeped land do you have which could be drained and put into production? \_\_\_\_\_
15. What is the condition of your irrigation system? *Good*
16. Is your water supply adequate? Yes  No \_\_\_\_\_ Explain \_\_\_\_\_
17. REMARKS: \_\_\_\_\_

*About 5 acres of potential land making a Maximum of 102.68 total amount call for 140.70 acre covered.*

Over

NOTE: The foregoing questions apply only to irrigated land shown on this plat.

DESCRIPTION AND MAP OF FARM

18. Legal Description of this Farm *SE 1/4 SW 1/4 (lots) SW 1/4 SE 1/4, Sec 30 NW 1/4 SE 1/4 SW 1/4 NE 1/4 (lots) SE 1/4 NW 1/4 (NW 1/4 NE 1/4 NE 1/4 NW 1/4 (lots) Sec 31 all of the 31 east of River*

 IRRIGATED LAND  NON-IRRIGATED LAND

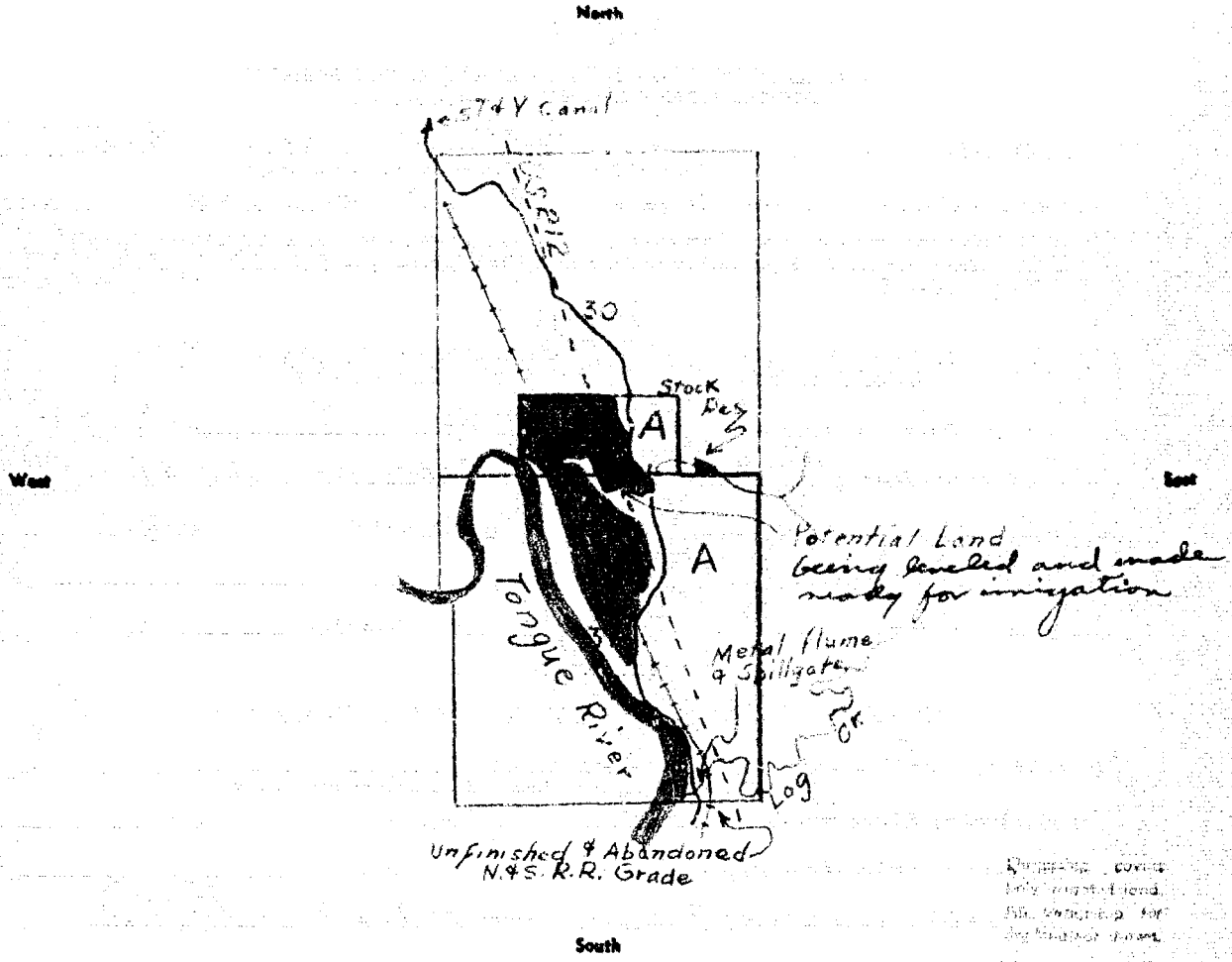

Remember, correct  
10% interest paid  
5% discount for  
prepayment of tax.

19. If the above land is irrigated from more than one ditch please give the acreage under each ditch in 19A and indicate the location of the land irrigated from each on the above map.

19A. Ditch: *Tongue River Yellowstone Irr. Dist.* Acres: *97.28*

Ditch: \_\_\_\_\_ Acres: \_\_\_\_\_

Information supplied by:

Name *Field Survey* Address \_\_\_\_\_ Date *June 13-47*

REMARKS: *Dave Paulist*

If you cannot answer all of the questions on this form answer as many as you can and return the form to us as soon as possible.

STATE ENGINEER'S OFFICE  
WATER RESOURCES SURVEY

COUNTY *Custer*

FILE NO. *T. 7N - R. 9E*

Owner *Kelshorfer, James E. Genl M* Address *Erasmus Stage, Miles City*

AAA Owner Address

Operator Address

New Owner Address

New Operator Address

Assessment Record *YES*

|                  |                   |
|------------------|-------------------|
| Assessed Acreage | Sec 30 { 37.68 Ac |
|                  | 16.47 "           |
|                  | Sec 31 { 13.50 "  |
|                  | 24.85 "           |
|                  | 20.20 "           |
|                  | 19.75 "           |

Legal Description of This Farm *SE 1/4 SW 1/4 (Lot 3), SW 1/4 SE 1/4, Sec 30; NW 1/4 SE 1/4, SW 1/4 NE 1/4 (Lot 3), SE 1/4 NW 1/4 (Lot 3), NW 1/4 NE 1/4, NE 1/4 NW 1/4 (Lot 1), Sec 31; T. 7N - R. 9E*

Code Number *30A, 31A*

Photo No. *M 12-71*

AAA Contract No.

AAA Total Cropland Acreage

App. No. *855, 2117, 2120*

Decree No.

Land is located in

Twp. *7N* Rge. *9E* Twp. Rge.

Twp. Rge. Twp. Rge.

Filed in Twp. *7N* Rge. *9E*

Remarks

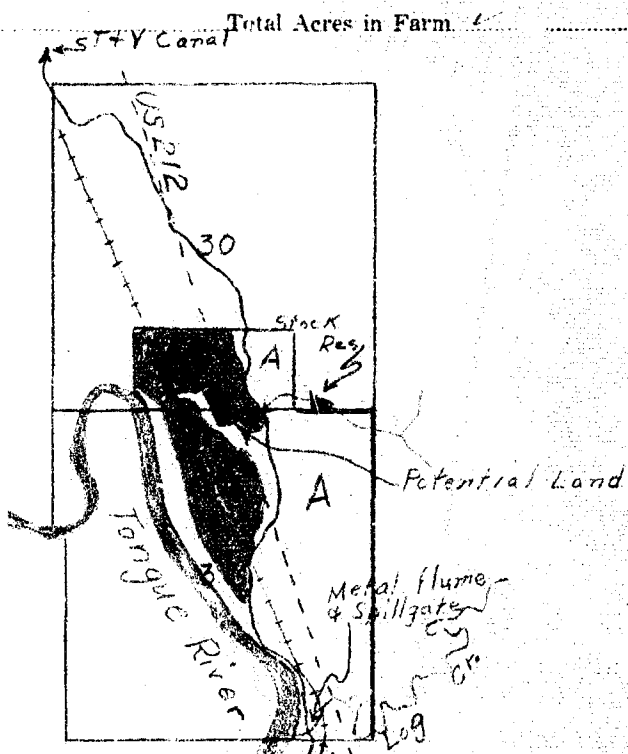

*Unfinished & Abandoned N.P.S. E.R. Grade*

Ownership covers only indicated land. All ownership for any land not shown.

*Tongue River Basin*



STATE OF MONTANA  
STATE ENGINEERS OFFICE

FORM WR-1-21-47

Water Resources Survey

Code No. 30 C, 31 B

County Custer

T. 7 N R. 48 E

Name of Land Owner Roman McFarland Address Miller City, Mont

Name of Operator \_\_\_\_\_ Address Tongue R. Stage

**Part A**

**TO BE FILED BY THOSE OBTAINING IRRIGATION WATER FROM  
A DITCH COMPANY OR IRRIGATION DISTRICT**

1. Water is delivered by: Tongue River Yellowstone Irr. Dist.  
Name of Ditch, Ditch Company or District Supplying Water
2. State the number of acres you irrigate under this system 132.12 Shares you hold \_\_\_\_\_
3. If you obtain water from more than one Company, give the number of shares, acres irrigated and the name of the Company under "Remarks." If you obtain water from a Ditch Company and also have a private system file in both Part A and Part B.

**Part B**

**TO BE FILED BY THOSE WHO HAVE A PRIVATE DITCH, PUMP OR IRRIGATION SYSTEM  
or those who have a private water right under a Ditch Company**

4. In what year was this land first irrigated? Date Feb. 11, 1911
5. Give the name of the original appropriator (first user): Roman McFarland
6. Give the date appropriated \_\_\_\_\_ Amount filed on: Miners Inches \_\_\_\_\_ C. F. S. \_\_\_\_\_
7. State the total number of acres irrigated under this system: \_\_\_\_\_
8. Give the point of diversion: \_\_\_\_\_  $\frac{1}{4}$  \_\_\_\_\_  $\frac{1}{2}$  Section \_\_\_\_\_ Township \_\_\_\_\_ Range \_\_\_\_\_

**Part C**

**TO BE FILED BY ALL WATER USERS IN ADDITION TO PART A OR PART B**

9. Source of Water: Tongue River  
Name of stream or lake from which water is originally diverted
10. Water is obtained by: (Check one) Gravity  Pumping \_\_\_\_\_ Other \_\_\_\_\_
11. What is the greatest number of acres you have irrigated? ? Date \_\_\_\_\_
12. How many acres did you irrigate in 1947? (Crop and pasture) 132.12
13. State the total number of additional acres that could be irrigated by increasing the water supply, land leveling, etc. 0. This land is under what ditch? \_\_\_\_\_
14. How many acres of seeped land do you have which could be drained and put into production? 0
15. What is the condition of your irrigation system? Good
16. Is your water supply adequate? Yes  No \_\_\_\_\_ Explain \_\_\_\_\_
17. REMARKS: \_\_\_\_\_  
\_\_\_\_\_  
\_\_\_\_\_

Over

NOTE: The foregoing questions apply only to irrigated land shown on this plat.

### DESCRIPTION AND MAP OF FARM

18. Legal Description of this Farm Lots 1-2-3-4, Sec 30 Lot 2, Sec 31



IRRIGATED LAND



NON-IRRIGATED LAND

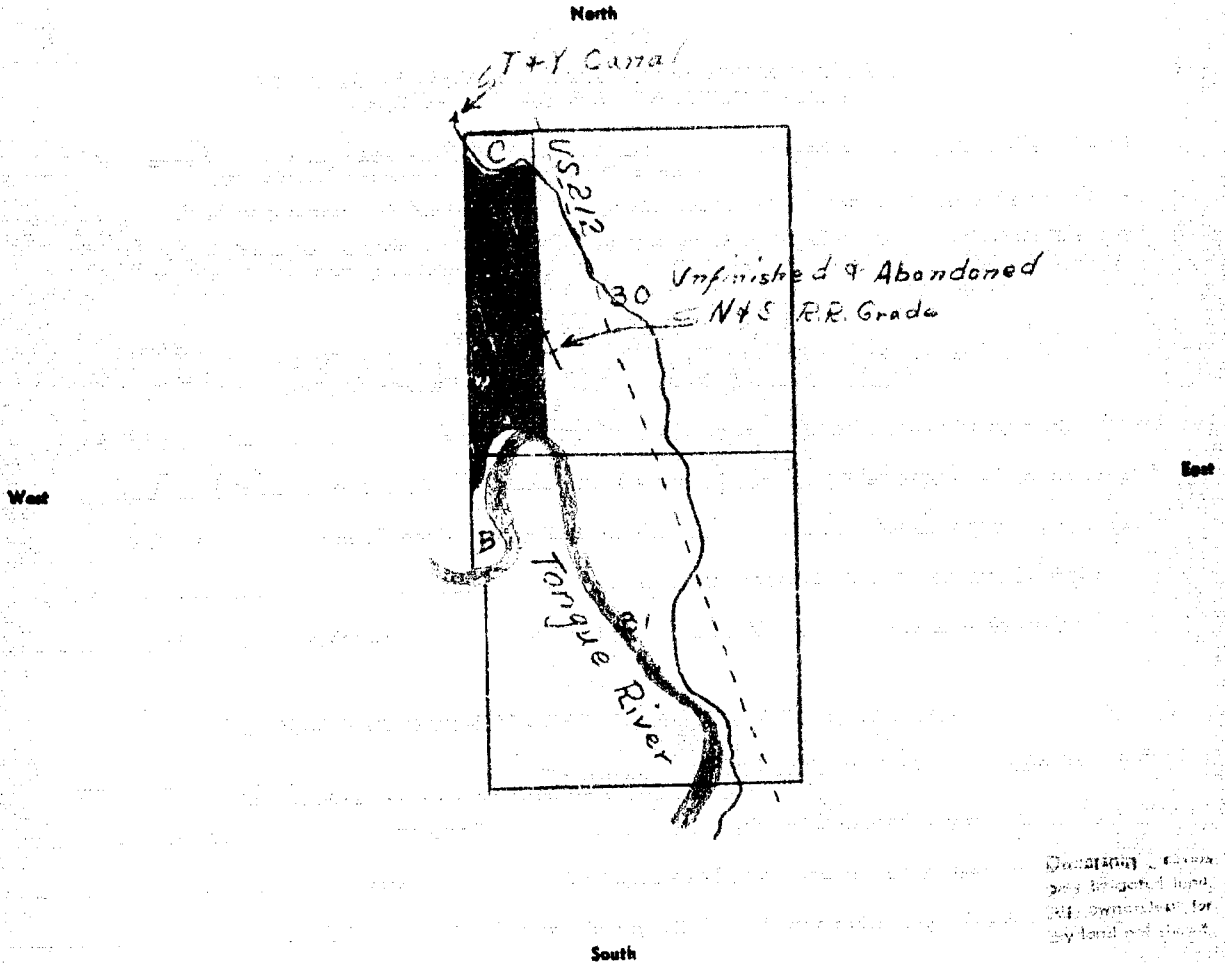

Quantity of acres  
of irrigated land  
and ownership for  
by land and ditch

19. If the above land is irrigated from more than one ditch please give the acreage under each ditch in 19A and indicate the location of the land irrigated from each on the above map.

19A. Ditch: Tongue River Yellowstone Irr. Dist Acres: 132.12  
Ditch: \_\_\_\_\_ Acres: \_\_\_\_\_

Information supplied by:

Name Field Survey Address \_\_\_\_\_ Date June 13-47

REMARKS: D. Paulout

If you cannot answer all of the questions on this form answer as many as you can and return the form to us as soon as possible.



STATE ENGINEER'S OFFICE  
WATER RESOURCES SURVEY

COUNTY *Custer*

FILE NO. *27-T.7N-R.48E*

Owner *McFarland, Thomas* Address *Tongue River Stage, Miles City*  
 (T & Y Canal)  
 AAA Owner Address  
 Operator Address  
 New Owner Address  
 New Operator Address

Assessment Record *yes*

Assessed Acreage *(Lot 1 - 15.40 Ac.  
 Sec 30 " 2 - 37.70  
 " 3 - 39.40  
 " 4 - 38.42  
 Sec 31, Lot 2 - 1.10 "*

Legal Description of This Farm *Lots 1-2-3-4, Sec. 30;*

*Lot 2 - Sec. 31; (Sec. 7) - Dry head) T. 7N - R. 48E*

T & Y Canal

Total Acres in Farm

Code Number *300, 315*

Photo No. *Ma 12-91*

AAA Contract No.

AAA Total Cropland Acreage

App. No. *2119, 2122*

Decree No.

Land is located in

Twp. *7N* Rge. *48E* Twp. Rge.

Twp. Rge. Twp. Rge.

Filed in Twp. *7N* Rge. *48E*

Remarks

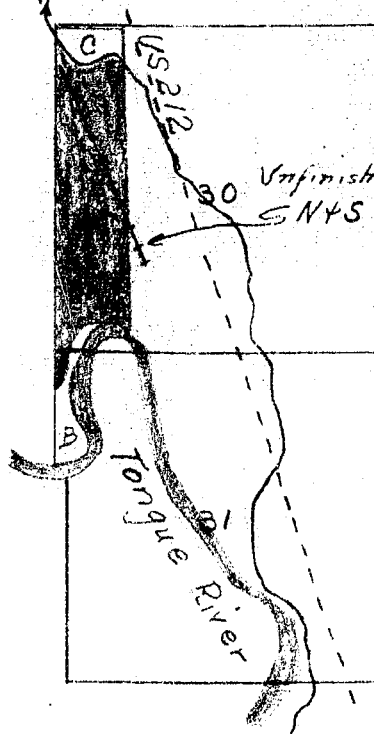

Containing survey  
only listed land  
All ownership for  
by land not shown

*Tongue River Basin*



STATE OF MONTANA  
STATE ENGINEERS OFFICE

FORM WR-1-28 12-47

Code No. 300

County Custer

Water Resources Survey

T. 1N R. 48E

Name of Land Owner Horroly Shady Address Wiles City, Mont  
Name of Operator \_\_\_\_\_ Address T.R. 5

Part A

TO BE FILED BY THOSE OBTAINING IRRIGATION WATER FROM  
A DITCH COMPANY OR IRRIGATION DISTRICT

1. Water is delivered by: Tongue River Yellowstone Irr. Dist.  
Name of Ditch, Ditch Company or District Supplying Water
2. State the number of acres you irrigate under this system. 33.79 Shares you hold 33.79
3. If you obtain water from more than one Company, give the number of shares, acres irrigated and the name of the Company under "Remarks." If you obtain water from a Ditch Company and also have a private system fill in both Part A and Part B.

Part B

TO BE FILED BY THOSE WHO HAVE A PRIVATE DITCH, PUMP OR IRRIGATION SYSTEM  
or those who have a private water right under a Ditch Company

4. In what year was this land first irrigated? Date 1911
5. Give the name of the original appropriator (first user): J. Brown 1911
6. Give the date appropriated. \_\_\_\_\_ Amount filed on: Miners Inches \_\_\_\_\_ C. F. S. \_\_\_\_\_
7. State the total number of acres irrigated under this system: \_\_\_\_\_
8. Give the point of diversion: \_\_\_\_\_ 1/4 \_\_\_\_\_ 1/4 Section \_\_\_\_\_ Township \_\_\_\_\_ Range \_\_\_\_\_

Part C

TO BE FILED BY ALL WATER USERS IN ADDITION TO PART A OR PART B

9. Source of Water: Tongue River  
Name of stream or lake from which water is originally diverted
10. Water is obtained by: (Check one) Gravity  Pumping \_\_\_\_\_ Other \_\_\_\_\_
11. What is the greatest number of acres you have irrigated? ? Date \_\_\_\_\_
12. How many acres did you irrigate in 1947? (Crop and pasture) 33.79
13. State the total number of additional acres that could be irrigated by increasing the water supply, land leveling, etc. 210 This land is under what ditch? T.R. Well Irr. Dist.
14. How many acres of seeped land do you have which could be drained and put into production? \_\_\_\_\_
15. What is the condition of your irrigation system? Good
16. Is your water supply adequate? Yes  No \_\_\_\_\_ Explain \_\_\_\_\_
17. REMARKS: \_\_\_\_\_

Over

15.95 Ac.  
37.70  
39.50  
35.22  
1.10 "

undoned

1/2 covered  
out of land  
ownership for  
not shown.

NOTE: The foregoing questions apply only to irrigated land shown on this plat.

DESCRIPTION AND MAP OF FARM

18. Legal Description of this Farm NW1/8E1/4, NE1/4SW1/4, SE1/4NW1/4, NE1/4NW1/4, NW1/4NE1/4, Sec 30, T1N-R48E.



IRRIGATED LAND



NON-IRRIGATED LAND

North

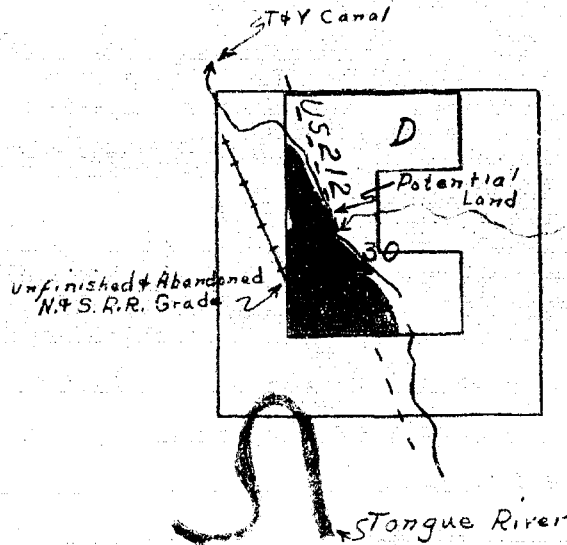

West

East

South

Ownership covers only irrigated land. All ownership for dry land not shown.

19. If the above land is irrigated from more than one ditch please give the acreage under each ditch in 19A and indicate the location of the land irrigated from each on the above map.

19A. Ditch: Tongue River Yellowstone Div. Ditch Acres: 33.19  
Ditch: \_\_\_\_\_ Acres: \_\_\_\_\_

Information supplied by:

Name Field Survey Address \_\_\_\_\_ Date June 13-47

REMARKS: Dave Paulist

If you cannot answer all of the questions on this form answer as many as you can and return the form to us as soon as possible.

STATE ENGINEER'S OFFICE  
WATER RESOURCES SURVEY

COUNTY Cluster

FILE NO. 27-T. 7N-R. 98E

Owner Windlag, Dorothy Address Tongue River Steps, Miles City  
(T. & Y. Canal)

AAA Owner Address

Operator Address

New Owner Address

New Operator Address

Assessment Record yes - T. & Y. Canal

Assessed Acreage 33.79

Legal Description of This Farm NW 1/4 SE 1/4, NE 1/4 SW 1/4, SE 1/4 NW 1/4, NE 1/4 NW 1/4 (NW 1/4 NE 1/4)  
Sec. 30, T. 7N-R. 98E

Total Acres in Farm

Code Number 30D

Photo No. Ma 12-91

AAA Contract No.

AAA Total Cropland Acreage

App. No. 2117 2122

Decree No.

Land is located in

Twp. 7N Rge. 98E Twp. 7N Rge. 98E

Twp. Rge. Twp. Rge.

Filed in Twp. 7N Rge. 98E

Remarks

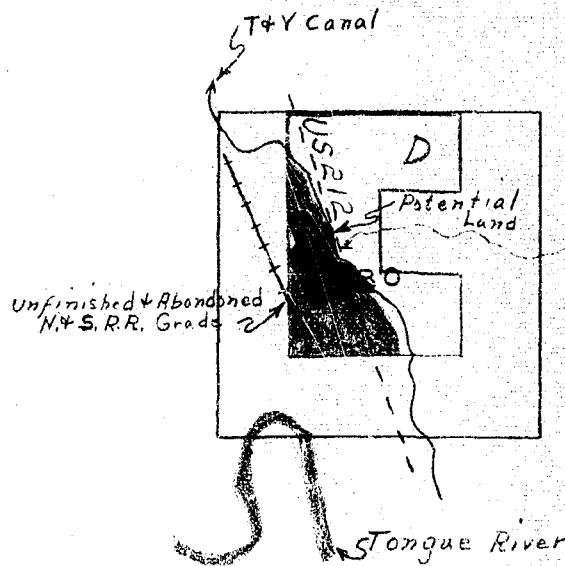

Ownership covers  
only irrigated land.  
All ownership for  
dry land not shown.

Tongue River Basin

184 MW

Ownership covers  
irrigated land.  
ownership for  
dry land not shown.

h in 19A and

36: 33.79

95: \_\_\_\_\_

June 13-47

TO US AS SOON  
3