



These forms and
property of the state
of Montana and must
be returned

STATE OF MONTANA
STATE ENGINEERS OFFICE
Water Resources Survey

FORM WR-1-2M 12-47
11B-13A-14B-23B

Code No. _____

County Rosebud

T. 7S R. 41E

Name of Land Owner Brown Cattle Co Address Binney, Montana

Name of Operator _____ Address _____

Part A

TO BE FILED BY THOSE OBTAINING IRRIGATION WATER FROM
A DITCH COMPANY OR IRRIGATION DISTRICT

1. Water is delivered by: _____ Name of Ditch, Ditch Company or District Supplying Water
2. State the number of acres you irrigate under this system _____ Shares you hold _____
3. If you obtain water from more than one Company, give the number of shares, acres irrigated and the name of the Company under "Remarks." If you obtain water from a Ditch Company and also have a private system fill in both Part A and Part B.

Part B

TO BE FILED BY THOSE WHO HAVE A PRIVATE DITCH, PUMP OR IRRIGATION SYSTEM
or those who have a private water right under a Ditch Company

4. In what year was this land first irrigated? Date See attached filings & decrees
5. Give the name of the original appropriator (first user): _____
6. Give the date appropriated _____ Amount filed on: Miners Inches _____ C. F. S. _____
7. State the total number of acres irrigated under this system: _____
8. Give the point of diversion: _____ $\frac{1}{4}$ _____ $\frac{1}{4}$ Section _____ Township _____ Range _____

Part C

TO BE FILED BY ALL WATER USERS IN ADDITION TO PART A OR PART B

9. Source of Water: Tongue River
Name of stream or lake from which water is originally diverted
10. Water is obtained by: (Check one) Gravity ☒ Pumping ☒ Other _____
11. What is the greatest number of acres you have irrigated? X Date _____
12. How many acres did you irrigate in 1947? (Crop and pasture) 39.9 + 4.0 = 43.9 total
13. State the total number of additional acres that could be irrigated by increasing the water supply, land leveling, etc. 135.9 F.L. Ditch
This land is under what ditch? Brown Ditch No 4
14. How many acres of seeped land do you have which could be drained and put into production? _____
15. What is the condition of your irrigation system? Part out of order
16. Is your water supply adequate? Yes ☒ No ☐ Explain _____
17. REMARKS: Since out on Brown no 4 ditch in need of repair - some potential by pumping F.L. ditch - need of repair

NOTE: The foregoing questions apply only to irrigated land shown on this plat.

DESCRIPTION AND MAP OF FARM

18. Legal Description of this Farm See attached form & map



IRRIGATED LAND



NON-IRRIGATED LAND

North

West

East

South

Ownership covers
only irrigated land.
All ownership for
dry land not shown

19. If the above land is irrigated from more than one ditch please give the acreage under each ditch in 19A and indicate the location of the land irrigated from each on the above map.

19A. Ditch: Fisher Ditch Acres: 39.9
Ditch: Brown ditch No 4 Acres: 4.0
43.9

Information supplied by:

Name Mr. Name Address _____ Date July 30-47

REMARKS: to J. Cook & D. Paulint while making
field survey

If you cannot answer all of the questions on this form answer as many as you can and return the form to us as soon as possible.

67 T.7S.-141E.

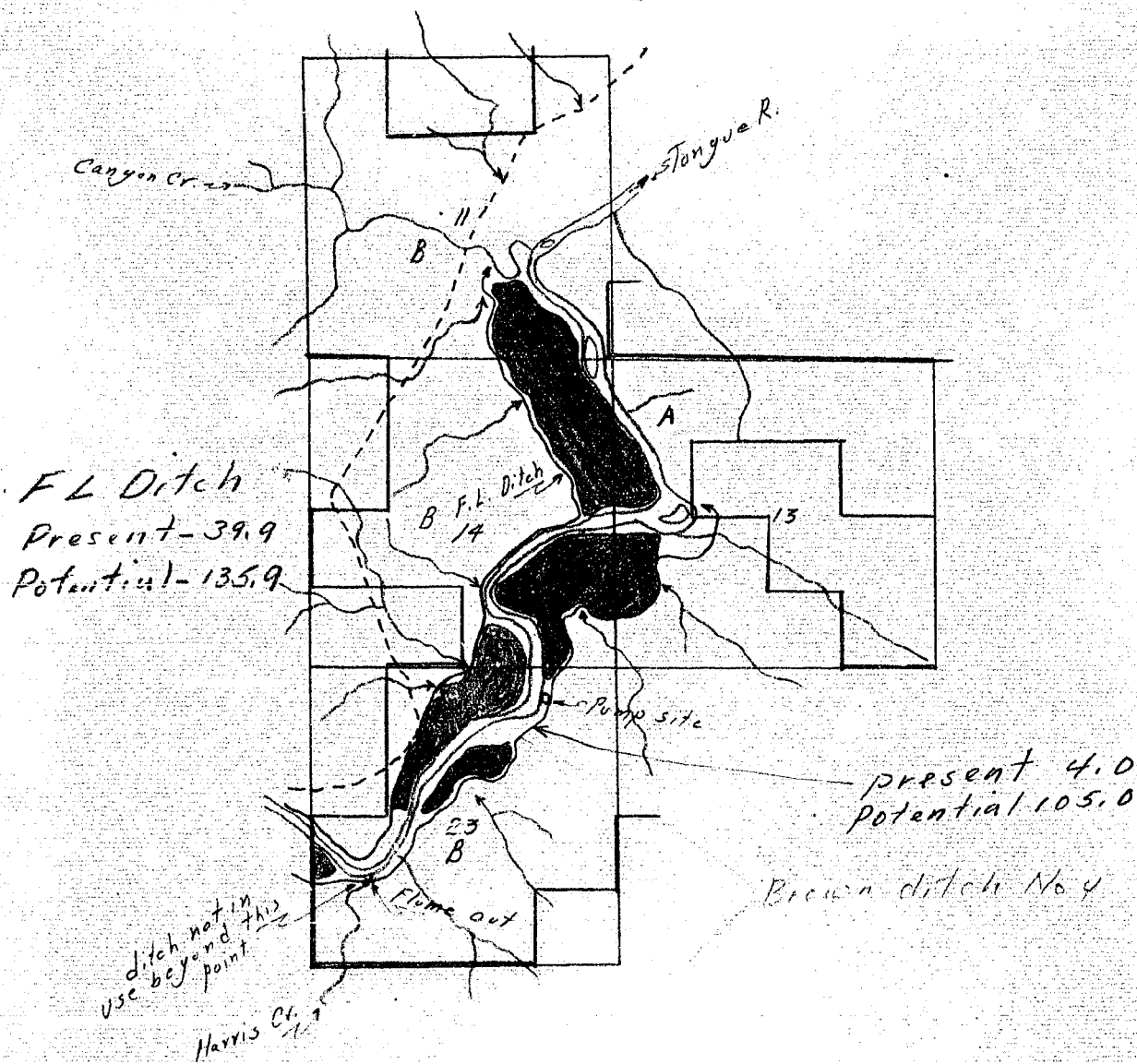

~~78~~
75 41E

STATE ENGINEER'S OFFICE
WATER RESOURCES SURVEYCOUNTY RosebudFILE NO. 67 - 11B, 13A, 14B, 23BOwner Brown Cattle Co. Address Birney, Montana

AAA Owner Address

Operator Same Address

New Owner Address

New Operator Address

Assessment Record YesCounty 35

Assessed Acreage

Legal Description of This Farm Lots 3 to 8, incl. SE $\frac{1}{4}$, S $\frac{1}{2}$ NE $\frac{1}{4}$, NE $\frac{1}{4}$ NE $\frac{1}{4}$ Sec. 11; Lots 1, 4, 5, 6, E $\frac{1}{2}$ Sec. 14; Lots 1, 2, 4, N $\frac{1}{2}$ NE $\frac{1}{4}$, SW $\frac{1}{4}$ NE $\frac{1}{4}$, SW $\frac{1}{4}$, SW $\frac{1}{4}$ SE $\frac{1}{4}$ Sec. 13; Lots 1, 2, 3, NE $\frac{1}{4}$, E $\frac{1}{2}$ W $\frac{1}{2}$, W $\frac{1}{2}$ SW $\frac{1}{4}$, Sec. 23, T. 3S., R. 41E.

Gravity Tongue Total Acres in Farm

Code Number 11B, 13A, 14B, 23BPhoto No. WT-7A-89, 7A-90

AAA Contract No.

AAA Total Cropland Acreage 0App. No. 755, 141, (1914 Custer)Decree No. D-18, D-2, D-4, D-15, D-16, D-26, D-28Land is located in 6S - 43ETwp. 7S Rge. 41E Twp. 4S Rge. 43ETwp. 5S Rge. 43E Twp. 5S Rge. 42E
6S 42E 7S 42EFiled in Twp. 4S Rge. 43E

Remarks



These forms are the property of the State of Montana and must be returned.

STATE OF MONTANA
STATE ENGINEERS OFFICE
Water Resources Survey

FORM WR-1-2M 12-37

67 Code No. 22E, 27A, 34A
County Rosebud
T. 7S. 47R. 41E.

Name of Land Owner Hasford, Richard Address Birney, Mont.
Name of Operator Brewster, Warren Address " "

Part A

TO BE FILED BY THOSE OBTAINING IRRIGATION WATER FROM
A DITCH COMPANY OR IRRIGATION DISTRICT

1. Water is delivered by: Name of Ditch, Ditch Company or District Supplying Water
2. State the number of acres you irrigate under this system Shares you hold
3. If you obtain water from more than one Company, give the number of shares, acres irrigated and the name of the Company under "Remarks." If you obtain water from a Ditch Company and also have a private system fill in both Part A and Part B.

Part B

TO BE FILED BY THOSE WHO HAVE A PRIVATE DITCH, PUMP OR IRRIGATION SYSTEM
or those who have a private water right under a Ditch Company

4. In what year was this land first irrigated? Date See attached filings & decrees.
5. Give the name of the original appropriator (first user):
6. Give the date appropriated Amount filed on: Miners Inches C. F. S.
7. State the total number of acres irrigated under this system:
8. Give the point of diversion: 1/4 1/4 Section Township Range

Part C

TO BE FILED BY ALL WATER USERS IN ADDITION TO PART A OR PART B

9. Source of Water: Tongue River
Name of stream or lake from which water is originally diverted
10. Water is obtained by: (Check one) Gravity ☒ Pumping ☒ Other
11. What is the greatest number of acres you have irrigated? 113.4 Date 32222
12. How many acres did you irrigate in 1947? (Crop and pasture) 98.4
13. State the total number of additional acres that could be irrigated by increasing the water supply, land leveling, etc. 15 This land is under what ditch? pump in Tongue/ Flying "V" Ditch
14. How many acres of seeped land do you have which could be drained and put into production? 0
15. What is the condition of your irrigation system? good to poor
Tongue dry in 1934, stored water now
16. Is your water supply adequate? Yes ☒ No ☒ Explain available.
17. REMARKS: Acres from operator and planim.

Over

NOTE: The foregoing questions apply only to irrigated land shown on this plat.

DESCRIPTION AND MAP OF FARM

18. Legal Description of this Farm See attached WH2



IRRIGATED LAND



NON-IRRIGATED LAND

North

West

East

South

Deposited map of
only irrigated land.
All other lands are
by title & survey.

19. If the above land is irrigated from more than one ditch please give the acreage under each ditch in 19A and indicate the location of the land irrigated from each on the above map.

19A. Ditch: Flying "V" Ditch Acres: 98.4

Ditch: _____ Acres: _____



Information supplied by:

Name _____ Operator _____ Address _____ Date 8/24/47

REMARKS: Field check and interview by Dave & Jim.

If you cannot answer all of the questions on this form answer as many as you can and return the form to us as soon as possible.

(67) T. 7S.-R. E.

-  irrigated land
-  potential land
-  ownership boundary

Ownership covers only irrigated land. All ownership for dry land not shown.

NOTICE

These forms are the property of the State of Montana and must be retained.

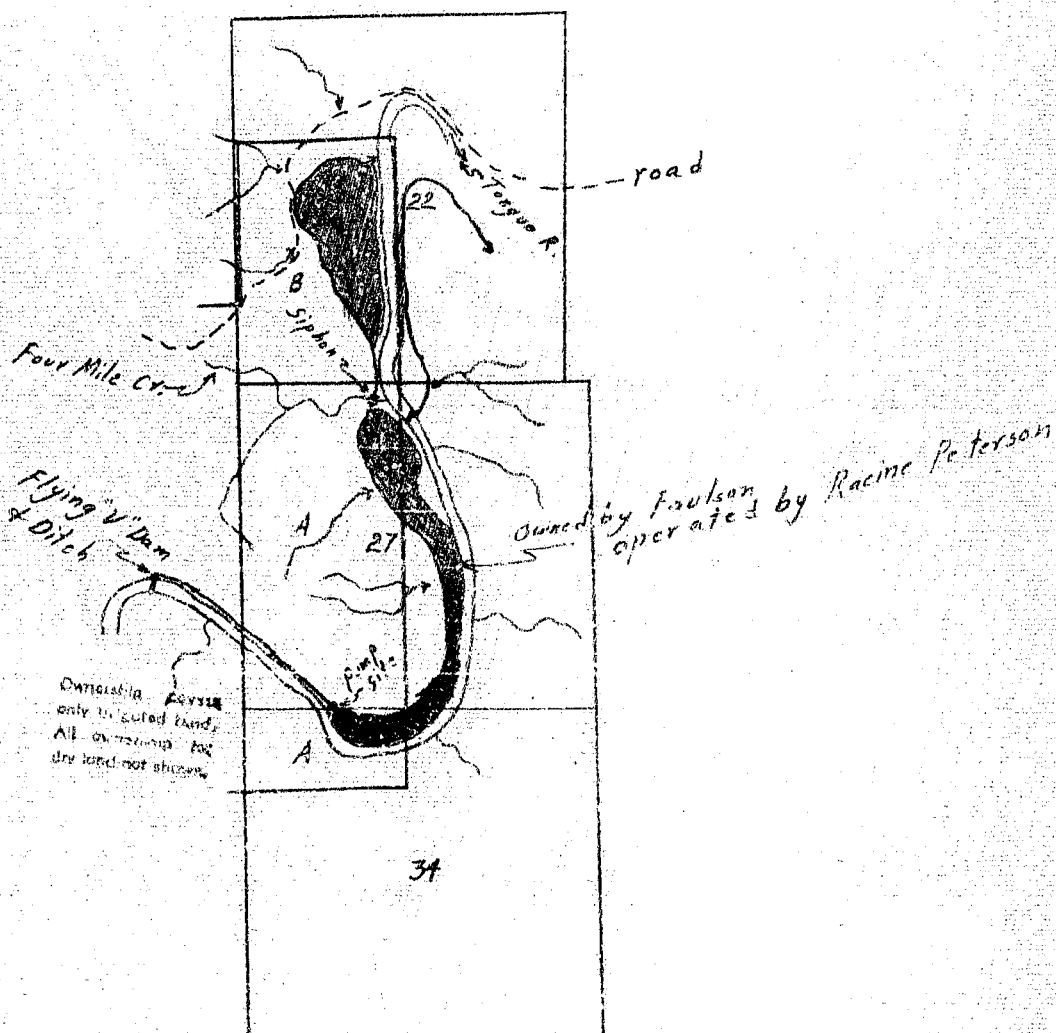

17A, 19A, 20A, 21A, 21D, 22B

Farm Checked

STATE OF MONTANA

Code No. 330340, 30A, 32C, 33A

By Daniel Harris

STATE ENGINEER'S OFFICE

County Hotchkiss

Area Binnay

WATER RESOURCES SURVEY

T. 7S R. 41E Sec. 33

Date Aug - 25 - 47

Photo No. 74-88-87

Legal Land Owner Richard Hargood

Address Binnay

Operator Richard Hargood

Address

Water is delivered by:

Federal Project _____ Pres. _____ Pot. _____

Ditch Company _____ Pres. _____ Pot. _____

Irrigation District _____ Pres. _____ Pot. _____

Private System ✓ Pres. 98.4 Pot. 15

Totals 98.4 15

Flood _____ Pump ✓ Reservoir _____ Gravity ✓

Size and Capacity, Pump, etc. Pump Site Pump not now installed

Original Appropriator, Company _____ App. No. _____

Original Appropriator, Private * Daniel Harris App. No. * 763, 774, 744, 271, 267

(Show date of appropriation under Remarks)

269, 272, 270, 690, 764, 689, 789, 790

Is the system an extension of another system? Yes _____ No ✓

Is all land irrigated from one system? Yes _____ No ✓

(If No, show break down on map)

Source of Water Togque River

Acres Irrigated 19 47 98.4

Potential Acres 162.4 Seeped 0

Explain Not used for any purpose

Condition of System Not Reconstructed in a limited

Adequate Supply Yes ✓ No ✓

Explain adequate of storage water

Topography flat

Information From Field Notes

Remarks CR - 6-6-55

35.2 acres potential in Big

Horn County under same system

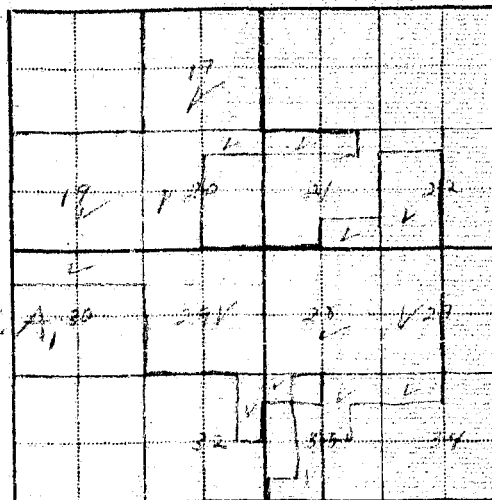

STATE ENGINEER'S OFFICE
WATER RESOURCES SURVEY

COUNTY Rosebud

FILE NO. 67 - 22B, 27A, 34A

Owner Hasford, Richard

Address Birney, Montana

AAA Owner

Address

Operator Brewster, Warren

Address Birney, Montana

New Owner

Address

New Operator

Address

Assessment Record Yes

County 62
Assessed Acreage

Legal Description of This Farm Lots 5, 6, SW 1/4 Sec. 22; NE 1/4 Sec. 27; NE 1/4 Sec. 24, T. 7S., R. 41E.

Gravity & Pump Tongue

Total Acres in Farm

Code Number 22B, 27A, 34A

Photo No. WY-7A-89

AAA Contract No.

AAA Total Cropland Acreage 0

App. No. 271, 270, 744, 774, 689,

Decree No. D-79/D

Land is located in

Twp. 7S. Rge. 41E. Twp. Rge.

Twp. Rge. Twp. Rge.

Filed in Twp. 7S. Rge. 41F.

Remarks



When filing this form, the property of the State of Montana and must be preserved.

STATE OF MONTANA
STATE ENGINEERS OFFICE
Water Resources Survey

FORM WR-1-2M 12-47

67

Code No. 22A

County Rosebud

T. 7S. R. 41E.

Name of Land Owner Petre, Preston

Address Birney, Mont.

Name of Operator

Address

Part A

TO BE FILED BY THOSE OBTAINING IRRIGATION WATER FROM
A DITCH COMPANY OR IRRIGATION DISTRICT

1. Water is delivered by: Name of Ditch, Ditch Company or District Supplying Water
2. State the number of acres you irrigate under this system. Shares you hold
3. If you obtain water from more than one Company, give the number of shares, acres irrigated and the name of the Company under "Remarks." If you obtain water from a Ditch Company and also have a private system fill in both Part A and Part B.

Part B

TO BE FILED BY THOSE WHO HAVE A PRIVATE DITCH, PUMP OR IRRIGATION SYSTEM
or those who have a private water right under a Ditch Company

4. In what year was this land first irrigated? Date. See attached filings And decrees.
5. Give the name of the original appropriator (first user):
6. Give the date appropriated. Amount filed on: Miners Inches C. F. S.
7. State the total number of acres irrigated under this system:
8. Give the point of diversion: $\frac{1}{4}$ $\frac{1}{4}$ Section Township Range

Part C

TO BE FILED BY ALL WATER USERS IN ADDITION TO PART A OR PART B

9. Source of Water: Tongue River
Name of stream or lake from which water is originally diverted
10. Water is obtained by: (Check one) Gravity ☒ Pumping ☐ Other ☐
11. What is the greatest number of acres you have irrigated? 69 Date
12. How many acres did you irrigate in 1947? (Crop and pasture) 61
13. State the total number of additional acres that could be irrigated by increasing the water supply, land leveling, etc. 8. This land is under what ditch? gravity Tongue R.
14. How many acres of seeped land do you have which could be drained and put into production? 0
15. What is the condition of your irrigation system? good Tongue dry in 1934, stored water now
16. Is your water supply adequate? Yes ☒ No ☒ Explain available.
17. REMARKS: acreages are farmer's and planimeter

Over

NOTE: The foregoing questions apply only to irrigated land shown on this plat.

DESCRIPTION AND MAP OF FARM

18. Legal Description of this Farm See attached WR2 and map.



IRRIGATED LAND



NON-IRRIGATED LAND



POTENTIAL LAND

North

OWNERSHIP BOUNDARY

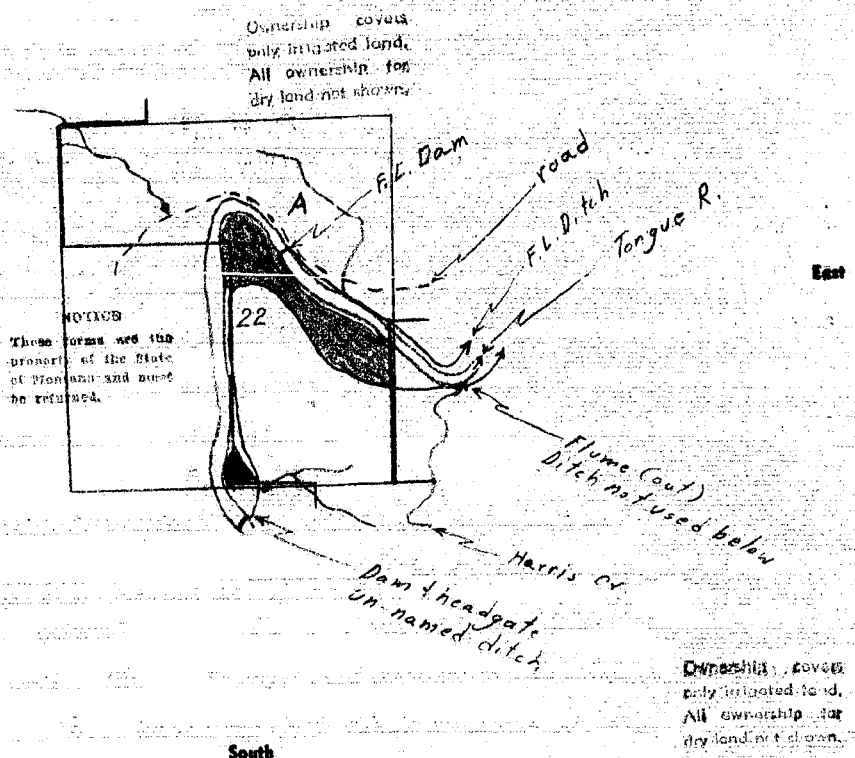

19. If the above land is irrigated from more than one ditch please give the acreage under each ditch in 19A and indicate the location of the land irrigated from each on the above map.

19A. Ditch: Private from Tongue R. Acres: 61

Ditch: Acres:

Information supplied by:

Name Field check. Address Date 8/25/47

REMARKS: Field check by Jim & Dave.

If you cannot answer all of the questions on this form answer as many as you can and return the form to us as soon as possible.

Farm Checked

STATE OF MONTANA

Code No. 14C, 15A, 22A, 23A,
25A, 26A, 27CBy Dave & Lin

STATE ENGINEER'S OFFICE

County RosebudArea Birney

WATER RESOURCES SURVEY

T. 7S R. 41E Sec. 22, 23Date Aug - 25 - 47Photo No. WY 2A-89Legal Land Owner Preston PetreAddress Birney Mont.Operator Same

Address

Water is delivered by:

Federal Project

Pres.

Pot.

Ditch Company

Pres.

Pot.

Irrigation District

Pres.

Pot.

Private System ☒Pres. 61.0Pot. 8Totals 61.08

Flood

Pump

Reservoir

Gravity ☒

Size and Capacity, Pump, etc.

Original Appropriator, Company

App. No.

Original Appropriator, Private

(Show date of appropriation under Remarks)

App. No. 755

Is the system an extension of another system?

Yes

No ☒

Is all land irrigated from one system?

Yes ☒

No

(If No, show break down on map)

Source of Water Tongue RiverAcres Irrigated 52 61.0Potential Acres 8Seeped 0

Explain

Condition of System good

Adequate Supply — Yes

No ☒

Explain

Topography RollingInformation From Field NotesRemarks 8-28-47, 10-27-47

<input checked="" type="checkbox"/>	<input checked="" type="checkbox"/>	<input checked="" type="checkbox"/>	<input checked="" type="checkbox"/>
		<input checked="" type="checkbox"/>	<input checked="" type="checkbox"/>
		<u>22</u>	
		<input checked="" type="checkbox"/>	<input checked="" type="checkbox"/>
		<input checked="" type="checkbox"/>	<input checked="" type="checkbox"/>

East

which covers
irrigated land,
ownership for
adjoining owners.

in 19A and

61

8

8/25/47

to us as soon

STATE ENGINEER'S OFFICE
WATER RESOURCES SURVEY

COUNTY Rosebud

FILE NO. 67 - 22A

Owner Petre, Preston Address Birney, Montana

AAA Owner Address

Operator Same Address

New Owner Address

New Operator Address

Assessment Record No

Assessed Acreage

Legal Description of This Farm Lots 1,2,3,4,7,8, SE 1/4 Sec. 22, T. 7S., R. 41E.

Gravity Tongue Total Acres in Farm

Code Number 22A

Photo No. WY-7A-89

AAA Contract No.

AAA Total Cropland Acreage 75.4

App. No. 755

Decree No. 8C 8D
B-24, D-24

Land is located in

Twp. 7S. Rge. 41E. Twp. Rge.

Twp. Rge. Twp. Rge.

Filed in Twp. 7S. Rge. 41E.

Remarks



NOTICE
These forms are the
property of the State
of Montana and must
be returned.

STATE OF MONTANA
STATE ENGINEERS OFFICE
Water Resources Survey

67 Code No. 27B
County Rosebud
T. 7S. R. 41E.

Name of Land Owner Paulson, Paul Address _____
Name of Operator Peterson, Racine Address Birney, Mont.

Part A

**TO BE FILED BY THOSE OBTAINING IRRIGATION WATER FROM
A DITCH COMPANY OR IRRIGATION DISTRICT**

1. Water is delivered by: _____ Name of Ditch, Ditch Company or District Supplying Water _____
2. State the number of acres you irrigate under this system _____ Shares you hold _____
3. If you obtain water from more than one Company, give the number of shares, acres irrigated and the name of the Company under "Remarks." If you obtain water from a Ditch Company and also have a private system fill in both Part A and Part B.

Part B

**TO BE FILED BY THOSE WHO HAVE A PRIVATE DITCH, PUMP OR IRRIGATION SYSTEM
or those who have a private water right under a Ditch Company**

4. In what year was this land first irrigated? Date See attached filings.
5. Give the name of the original appropriator (first user): _____
6. Give the date appropriated _____ Amount filed on: Miners Inches _____ C. F. S. _____
7. State the total number of acres irrigated under this system: _____
8. Give the point of diversion: _____ $\frac{1}{4}$ _____ $\frac{1}{2}$ Section _____ Township _____ Range _____

Part C

TO BE FILED BY ALL WATER USERS IN ADDITION TO PART A OR PART B

9. Source of Water: Tongue River Name of stream or lake from which water is originally diverted _____
10. Water is obtained by: (Check one) Gravity ☒ Pumping _____ Other _____
11. What is the greatest number of acres you have irrigated? 38.4 Date _____
12. How many acres did you irrigate in 1947? (Crop and pasture) 28.4
13. State the total number of additional acres that could be irrigated by increasing the water supply, land leveling, etc. 10.0 This land is under what ditch? Flying "V" & un-named ditch
14. How many acres of seeped land do you have which could be drained and put into production? 0
15. What is the condition of your irrigation system? Good
plenty if storage water is purchased.
16. Is your water supply adequate? Yes ☒ No ☒ Explain _____
17. REMARKS: _____

NOTE: The foregoing questions apply only to irrigated land shown on this plat.

DESCRIPTION AND MAP OF FARM

18. Legal Description of this Farm Lots 2, 3, 6, 7, 8, of Sec. 27, T. 7S. - R. 41E.

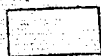

IRRIGATED LAND



NON-IRRIGATED LAND

North

West

East

South

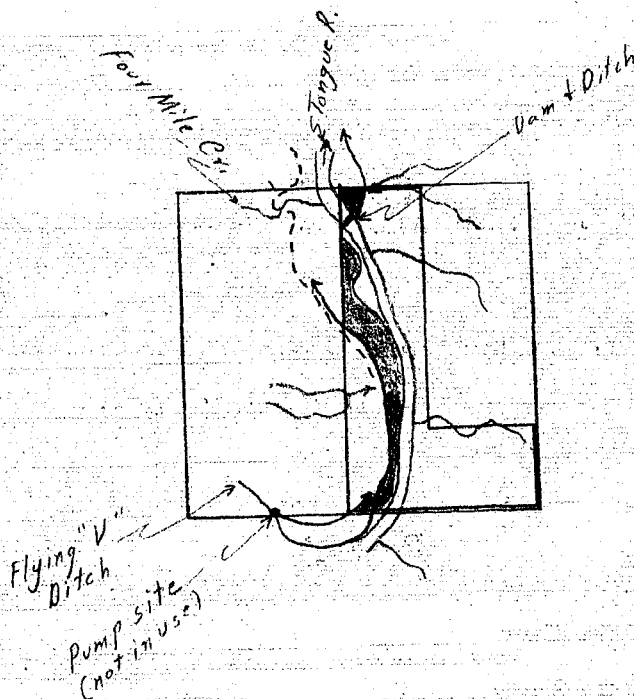

Ownership covers
only irrigated land,
All ownership for
dry land not shown.

19. If the above land is irrigated from more than one ditch please give the acreage under each ditch in 19A and indicate the location of the land irrigated from each on the above map.

19A. Ditch: Tongue River

Acres: 28.4

Ditch: _____

Acres: _____

Information supplied by:

Name Field check by Dave & Jim

Address _____

Date 8/25/47

REMARKS: _____

If you cannot answer all of the questions on this form answer as many as you can and return the form to us as soon as possible.

Farm Checked

STATE OF MONTANA

Code No. 27BBy Donna L. Linn

STATE ENGINEER'S OFFICE

County ResbudArea Birney

WATER RESOURCES SURVEY

T. 7 S. R. 41 E. Sec. 22 BDate Aug-25-47Photo No. WY. 7A-89Legal Land Owner Paul Paulson (Dec'd)Address Birney, Mont.Operator Racine Peterson

Address _____

Water is delivered by:

Federal Project _____

Pres. _____

Pot. _____

Ditch Company _____

Pres. _____

Pot. _____

Irrigation District _____

Pres. _____

Pot. _____

Private System ✓Pres. 28.4Pot. 0Totals 28.4 0

Flood _____

Pump _____

Reservoir _____

Gravity ✓

Size and Capacity, Pump, etc. _____

Original Appropriator, Company _____

App. No. _____

Original Appropriator, Private _____

App. No. _____

(Show date of appropriation under Remarks)

Is the system an extension of another system?

Yes _____

No ✓

Is all land irrigated from one system?

Yes ✓

No _____

(If No, show break down on map)

Source of Water Tongue RiverAcres Irrigated 19 47 28.4Potential Acres 0Seeped 0

Explain _____

Condition of System Good

Adequate Supply _____

Yes _____

No ✓Explain Adequate if storage water is being used.Topography RollingInformation From Field Work

Remarks _____

ownership covers
only irrigated land,
if ownership for
any land not shown;

ch in 19A and

res: 28.4

res: _____

8/25/47

form to us as soon

STATE ENGINEER'S OFFICE
WATER RESOURCES SURVEYCOUNTY RosebudFILE NO. 67 - 27B

Owner Paulson, Paul (Dec'd) Address E
 AAA Owner _____ Address _____
 Operator Peterson, Racine Address Birney, Mont.
 New Owner _____ Address _____
 New Operator _____ Address _____

Assessment Record No

Assessed Acreage _____

Legal Description of This Farm Lots 2,3,6,7,8, Sec. 27, T. 7S., R. 41E.

Gravity Tongue _____

Total Acres in Farm _____

Code Number 27BPhoto No. WY-7A-89

AAA Contract No. _____

AAA Total Cropland Acreage 0App. No. N.R. 689, 774, 270, 271

Decree No. _____

Land is located in

Twp. 7S. Rge. 41E. Twp. _____ Rge. _____

Twp. _____ Rge. _____ Twp. _____ Rge. _____

Filed in Twp. 7S. Rge. 41E.

Remarks _____

T.R.B.