

75
R47E
63

F-1-A
County Powder River

STATE OF MONTANA
STATE ENGINEERS OFFICE
Water Resources Survey

T. 7S R. 47E Plat No. 63

Farm Checked: Date 9-12-60

Photo No. 23-39

By George Brandt

Legal Land Owner F. T. Y. Ranch Co.

Address Otter

Operator Same

Address

Water is delivered by: 1. Private System; 2. Ditch Company; 3. State Project; 4. Federal Project; 5. Irrigation District

If under Ditch Company, Irrigation District, or Government Project, state the number of shares or inches, acre feet, as the case may be in said system

App. No. Dece. No.	NAME OF APPROPRIATOR TO WHOM DECREED	NAME OF STREAM	Date App. Date Priority	Miner's Inches	In Use	NAME OF DITCH (Water Delivered By)	No.	R/F	P/G/S	Present Irr. Acres	Irrigat Acres
A-373	Fred T. Yankee	So. Fk. Indian Creek	7-5-39	1000	Yes						
					Flood	F. T. Y. Ranch System	1	F		80	0
A-374A	Fred T. Jr. Lawrence A. & Lillian A. Yankee	So. Fk. of the No. Fk. of Indian Creek	9-1-60	1000	Flood	F. T. Y. Ranch System	1	F		40	0
A-374	Fred T. Yankee	Thompson Prong Trib. to Indian Creek	10-26-40	1000	Stock						
A-952	Fred T. Yankee	3 Unnamed Springs	7-5-39	1000	Stock						

NOTE: R—Denotes Regular Irrigation. F—Flood Irrigation. P—Water diverted by means of pumping. G—Water diverted by gravity. S—Stored Water.

Condition of System Good Topography Valley River Basin Yellowstone
Adequate Supply: Yes No Explain Only spring run off is used.
Remarks A-374A Newly filed water right.

Also in: Plat No. 62 Twp. 75 Rge. 46E	Plat No. Twp. Rge.	Plat No. Twp. Rge.
Plat No. Twp. Rge.	Plat No. Twp. Rge.	Plat No. Twp. Rge.

Information From:
Fred Yankee Jr.

6	5	4	3	2	1
7	8	9	10	11	12
13	14	15	16	17	18
19	20	21	22	23	24
25	26	27	28	29	30
31 B	C	32	33	34	35
					36

31-B, 31-E, 32-C

F-1-A

County Powder River

STATE OF MONTANA
STATE ENGINEERS OFFICE
Water Resources Survey

T. 7S R. 47E Plat No. 63

Farm Checked: Date 9-13-60

Photo No. 23-39

By George Brandt

Legal Land Owner Ereta G. Kraft

Address Otter

Operator Same

Address

Water is delivered by: 1. Private System; 2. Ditch Company; 3. State Project; 4. Federal Project; 5. Irrigation District

If under Ditch Company, Irrigation District, or Government Project, state the number of shares or inches, acre feet as the case may be in said system

App. No. Decree No.	NAME OF APPROPRIATOR TO WHOM DECREED	NAME OF STREAM	Date App. Date Priority	Miner's Inches	In Use.	NAME OF DITCH (Water Delivered By)	No.	R/F	P/G/S	Present Irr. Acres	Irrigab. Acres
156		Indian Creek				Kraft Dikes	1	F	Dikes	25	0

NOTE: R—Denote Regular Irrigation. F—Flood Irrigation. P—Water diverted by means of pumping. G—Water diverted by gravity. S—Stored Water.

Condition of System Good Topography Valley River Basin Yellowstone

Adequate Supply: Yes No X Explain

Remarks Very small meadows.

Also in: Plat No. 73. Twp. 8S. Rge. 47E	Plat No. Twp. Rge.	Plat No. Twp. Rge.	Plat No. Twp. Rge.
Plat No. Twp. Rge.	Plat No. Twp. Rge.	Plat No. Twp. Rge.	Plat No. Twp. Rge.

Information From:
Chas. Kraft

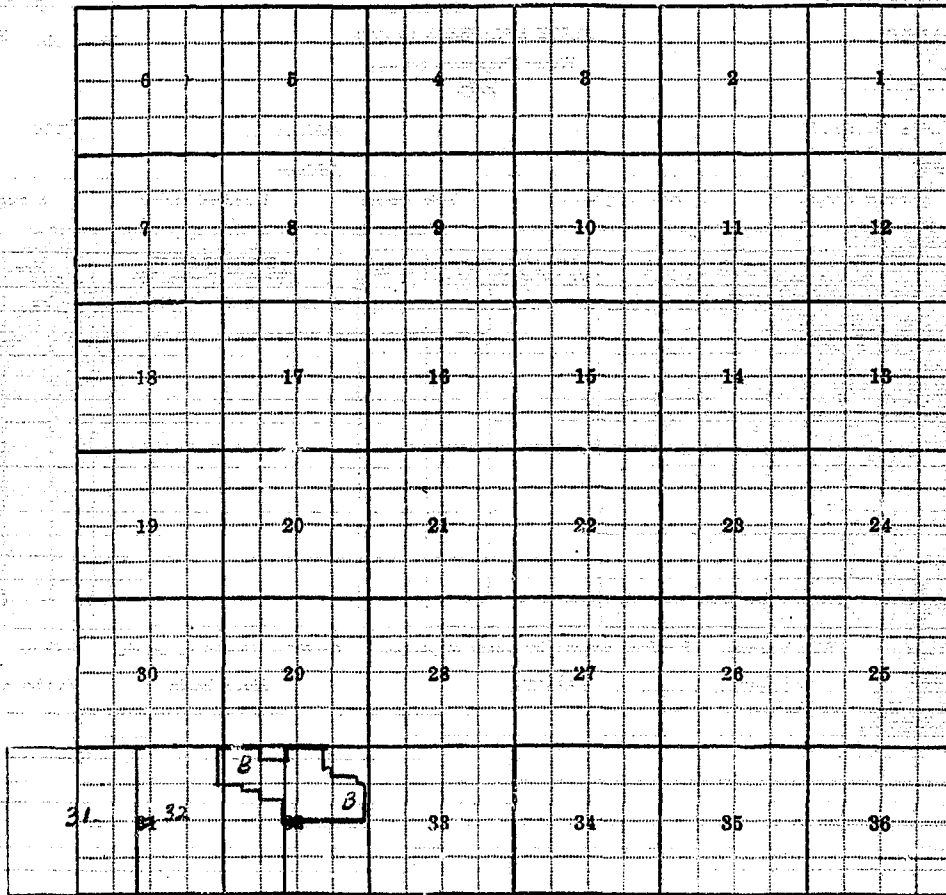

32-B, 33-B

section 33 is a wide section.

F-1-A

County Powder River

STATE OF MONTANA
WATER CONSERVATION BOARD
Water Resources Survey

T. 7S. R. 47E. Plat No. 63

Farm Checked: Date 9-20-60

Photo No. 23--38

By George Brandt

Legal Land Owner John A. Kueffer

Address Otter

Operator Same

Address

Water is delivered by: 1. Private System; 2. Ditch Company; 3. State Project; 4. Federal Project; 5. Irrigation District

App. No. Decree No.	NAME OF APPROPRIATOR TO WHOM DECREED	NAME OF STREAM	Date App. Date Priority	Miner's Inches	In Use	NAME OF DITCH (Water Delivered By)	No.	R/F	Present Irr. Acres	Irrigable Acres
		(Taylor Creek) Unnamed Creek trib. to S. Fk. Taylor Cr.				Kueffer Dikes	1	F	30	0

NOTE: R—Denotes Regular Irrigation. F—Flood Irrigation.

Adequate Supply: Yes. No. Explain

Remarks Started using water in 1959.

NOTE: 820E is listed on this page but not in the book.

River Basin Yellowstone

Also in: Plat No. _____ Twp. _____ Rge. _____	Plat No. _____ Twp. _____ Rge. _____	Plat No. _____ Twp. _____ Rge. _____
Plat No. _____ Twp. _____ Rge. _____	Plat No. _____ Twp. _____ Rge. _____	Plat No. _____ Twp. _____ Rge. _____

Information From:
John Kueffer

6	5	4	3	2	1
7	8	9	10	11	12
13	17	16	15	14	13
18	20	21	22	23	24
30	29	28	27	26	25
31	32	33	34	35	36

Land Ownership

.....

.....

.....

F-1-A
County Powder River

STATE OF MONTANA
STATE ENGINEERS OFFICE
Water Resources Survey

T7S R. 47E Plat No. 63

Farm Checked: Date 9-13-60

Photo No. 23-37, 38, 39,
17-54, 55, 56

By George Brandt

Legal Land Owner United States of America Address _____

Operator _____ Address _____

Water is delivered by:— 1. Private System; 2. Ditch Company; 3. State Project; 4. Federal Project; 5. Irrigation District

If under Ditch Company, Irrigation District, or Government Project, state the number of shares or inches, acre feet, as the case may be in said system

App. No. Decree No.	NAME OF APPROPRIATOR TO WHOM DECREED	NAME OF STREAM	Date App. Date	Priority	Miner's Inches	In Use	NAME OF DITCH (Water Delivered By)	No.	R/F	P/G/S	Present Irr. Acres	Irrigable Acres
	ALL STOCK WATER ON GRAZING LAND											
A-782	United States of America	Burnsides Spring	6-22-39	10	Stock							
A-789	United States of America	May Spring	6-22-39	10	Stock							
A-792	United States of America	Schwind Spring	6-22-39	10	Stock							
A-693	United States of America	Stanley Spring	6-22-39	10	Stock							

NOTE: R—Denotes Regular Irrigation. F—Flood Irrigation. P—Water diverted by means of pumping. G—Water diverted by gravity. S—Stored Water.

Condition of System _____ Topography _____ River Basin Yellowstone

Adequate Supply: Yes _____ No _____ Explain _____

Remarks _____

Also in: Plat No. _____ Twp. _____ Rge. _____	Plat No. _____ Twp. _____ Rge. _____	Plat No. _____ Twp. _____ Rge. _____
Plat No. _____ Twp. _____ Rge. _____	Plat No. _____ Twp. _____ Rge. _____	Plat No. _____ Twp. _____ Rge. _____

Information From:
Field Survey

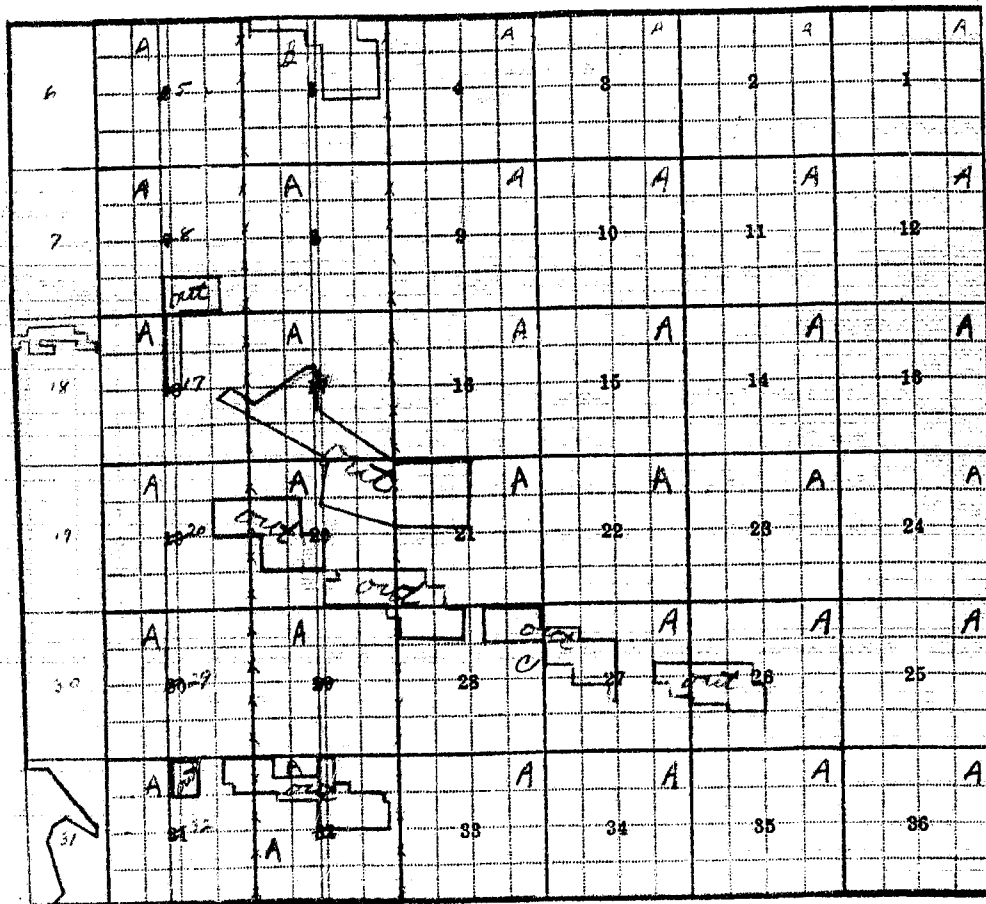

1-A, 2-A, 3-A, 4-A, 5-B, 6-A, 7-A, 8-A, 9-A, 10-A, 11-A, 12-A, 13-A, 14-A, 15-A, 16-A,
 17-A, 18-A, 19-A, 20-A, 21-A, 22-A, 23-A, 24-A, 25-A, 26-A, 27-A, 28-C, 29-A, 30-A,
 31-A, 32-A, 33-A, 34-A, 35-A, 36-A