

STATE OF MONTANA
STATE ENGINEERS OFFICE
Water Resources Survey

Code No. 78
County Quibron
T. 34 R. 48

Name of Land Owner Thos. J. Jorgensen, Jr. Address 1117 E. 2nd St.
Name of Operator _____ Address _____

Part A

TO BE FILED BY THOSE OBTAINING IRRIGATION WATER FROM
A DITCH COMPANY OR IRRIGATION DISTRICT

1. Water is delivered by: Quibron Ditch Co.
Name of Ditch, Ditch Company or District supplying water
2. State the number of acres you irrigate under this system 200 Shares you hold _____
3. If you obtain water from more than one Company, give the number of shares, acres irrigated and the name of the Company under "Remarks." If you obtain water from a Ditch Company and also have a private system fill in both Part A and Part B.

Part B

TO BE FILED BY THOSE WHO HAVE A PRIVATE DITCH, PUMP OR IRRIGATION SYSTEM
or those who have a private water right under a Ditch Company

4. In what year was this land first irrigated? Date 1924
5. Give the name of the original appropriator (first user): Thos. J. Jorgensen, Jr.
6. Give the date appropriated _____ Amount filed on: Miners Inches _____ C. F. S. _____
7. State the total number of acres irrigated under this system: _____
8. Give the point of diversion: _____ $\frac{1}{4}$ Section _____ Township _____ Range _____

Part C

TO BE FILED BY ALL WATER USERS IN ADDITION TO PART A OR PART B

9. Source of Water: Quibron Ditch
Name of stream or lake from which water is originally diverted
10. Water is obtained by: (Check one) Gravity ☒ Pumping _____ Other _____
11. What is the greatest number of acres you have irrigated? 200 Date _____
12. How many acres did you irrigate in 1942? (Crop and pasture) 200
13. State the total number of additional acres that could be irrigated by increasing the water supply, land leveling, etc. _____ This land is under what ditch? _____
14. How many acres of seeped land do you have which could be drained and put into production? _____
15. What is the condition of your irrigation system? _____
16. Is your water supply adequate? Yes ☒ No _____ Explain _____
17. REMARKS: _____

NOTE: The foregoing questions apply only to irrigated land shown on this plat.

DESCRIPTION AND MAP OF FARM

18. Legal Description of this Farm

See attached Map of U.S.

IRRIGATED LAND

NON-IRRIGATED LAND

NORTH



19. If the above land is irrigated from more than one ditch please give the acreage under each ditch in 19A and indicate the location of the land irrigated from each on the above map.

19A. Ditch: *Langston Field Canal* Acres: *2.30*

Ditch: _____ Acres: _____

Information supplied by:

Name: *Field Survey* Address: _____ Date: *5/20/47*

REMARKS: *Planted to Peaches*

If you cannot answer all of the questions on this form answer as many as you can and return the form to us as soon as possible.

STATE ENGINEER'S OFFICE
WATER RESOURCES SURVEY

COUNTY *Castro*

FILE NO. *18 T. 8N. R. 4E*

Owner *Hend, Augusta Mrs.* Address *Hend 501/60, Miles City*

AAA Owner *(Hend)* Address

Operator *Hend* Address

New Owner Address

New Operator Address

Assessment Record *402 T. & Y. Canal*

Assessed Acreage *Sec 7: 2.30 Ac*

Legal Description of This Farm *Part of SE 1/4 NW 1/4 Sec 7, T. 8N. R. 4E*

Total Acres in Farm *✓*

Code Number *7F*

Photo No. *NA 21-40*

AAA Contract No.

AAA Total Cropland Acreage

App. No. *2108-2130-2118-2120*

Decree No.

Land is located in

Twp. *8N* Rge. *7SE* Twp. Rge.

Twp. Rge. Twp. Rge.

Filed in Twp. *8N* Rge. *7SE*

Remarks

Ownership covers
only irrigated land,
and ownership for
dry land not shown.

Tongue River Basin

WR-2

Sec 7

T. 8N R 48E

Custer

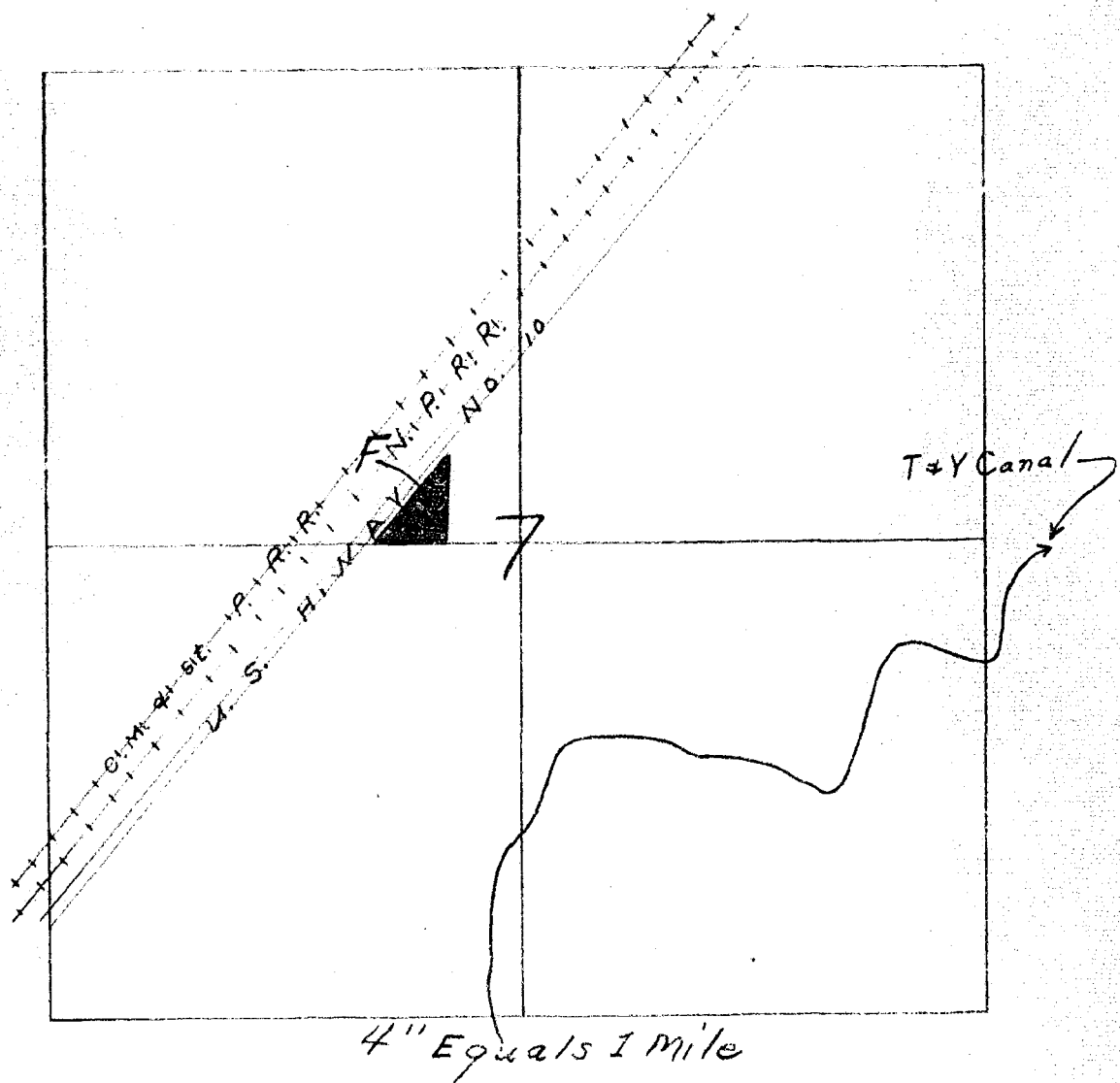



STATE OF MONTANA
STATE ENGINEERS OFFICE
Water Resources Survey

FORM WR-1-2M 12-47

Code No. 60
County Custer
T. 8N. R. 48E.

Name of Land Owner: Herem, Oscar Address Route 1, Miles City, Montana
Name of Operator Oscar Herem Address Route 1, Miles City, Montana

Part A

TO BE FILED BY THOSE OBTAINING IRRIGATION WATER FROM
A DITCH COMPANY OR IRRIGATION DISTRICT

1. Water is delivered by: San Juan River Water Reclamation
Name of Ditch, Ditch Company or District Supplying Water
2. State the number of acres you irrigate under this system 22.23 Shares you hold
3. If you obtain water from more than one Company, give the number of shares, acres irrigated and the name of the Company under "Remarks." If you obtain water from a Ditch Company and also have a private system fill in both Part A and Part B.

Part B

TO BE FILED BY THOSE WHO HAVE A PRIVATE DITCH, PUMP OR IRRIGATION SYSTEM
or those who have a private water right under a Ditch Company

4. In what year was this land first irrigated? Date 1947
5. Give the name of the original appropriator (first user): J. Herem
6. Give the date appropriated: Amount filed on: Miners Inches C. F. S.
7. State the total number of acres irrigated under this system:
8. Give the point of diversion: $\frac{1}{4}$ $\frac{1}{4}$ Section Township Range

(See Bottom) Part C (See Bottom)

TO BE FILED BY ALL WATER USERS IN ADDITION TO PART A OR PART B

9. Source of Water: Name of stream or lake from which water is originally diverted
10. Water is obtained by: (Check one) Gravity ☒ Pumping ☐ Other ☐
11. What is the greatest number of acres you have irrigated? Date
12. How many acres did you irrigate in 1947? (Crop and pasture) 22.23
13. State the total number of additional acres that could be irrigated by increasing the water supply, land leveling, etc. This land is under what ditch?
14. How many acres of seeped land do you have which could be drained and put into production?
15. What is the condition of your irrigation system?
16. Is your water supply adequate? Yes ☒ No ☐ Explain

17. REMARKS: On reverse side of this paper I notice you have the letter "C". This is my entire land, very rough & unimproved. However, it has my house on it, but in order to irrigate this land, it would be necessary to spend several thousand dollars to have it leveled by using bulldozers. I feel this is impossible - & not worth the time or expense - so I am not irrigating it.

NOTE: The foregoing questions apply only to irrigated land shown on this plat.

DESCRIPTION AND MAP OF FARM

18. Legal Description of this Farm SW 1/4 NE 1/4, Sec. 6, T. 8N., R. 49E.

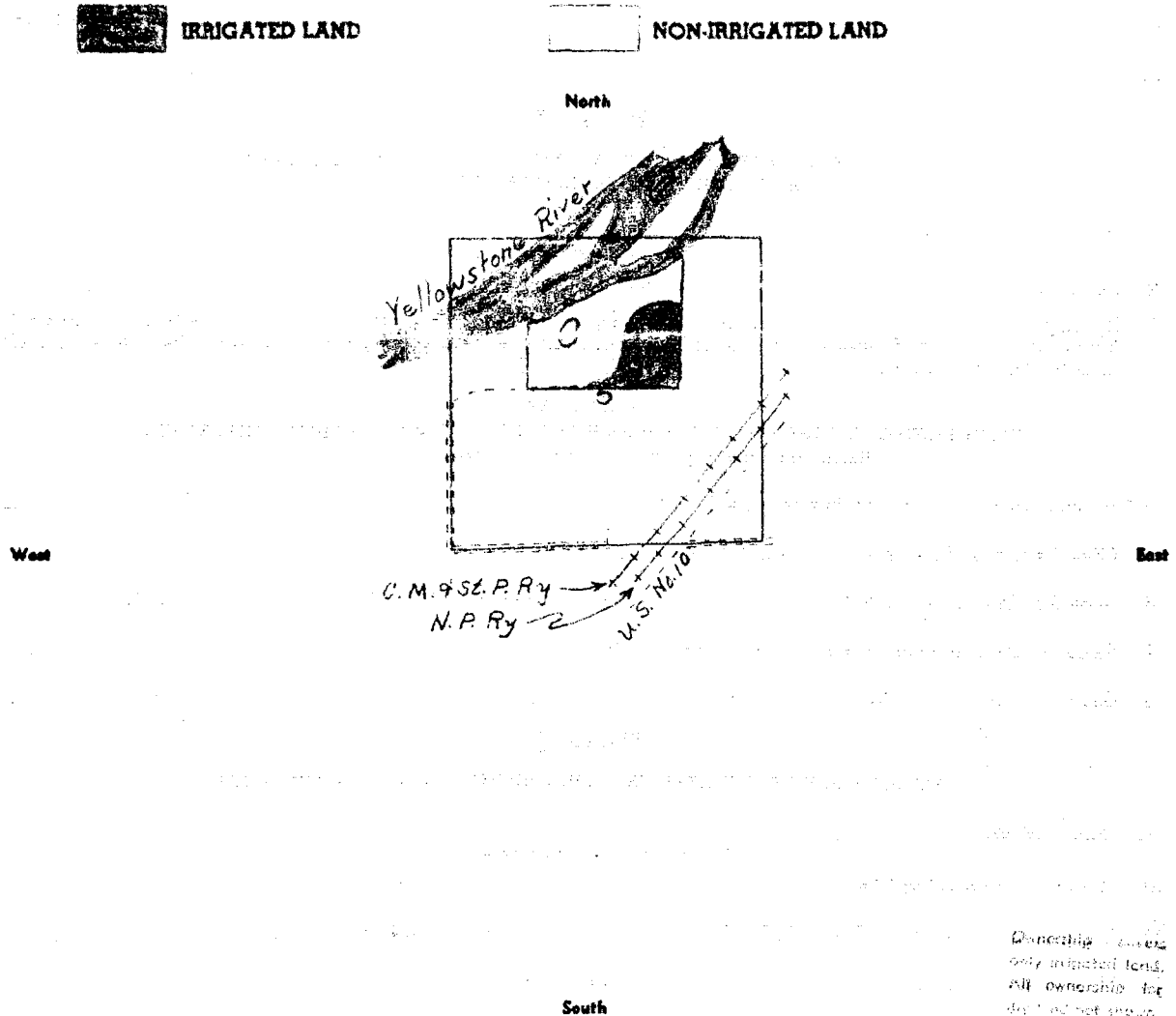

19. If the above land is irrigated from more than one ditch please give the acreage under each ditch in 19A and indicate the location of the land irrigated from each on the above map.

19A. Ditch: Tongue R. Yellowstone Div. Dist. Acres: 22.23

Ditch: _____ Acres: _____

Information supplied by:

Name Oscar Kren Address Route 1 Date Feb. 14, 1948

REMARKS: There is only one ditch supplying the main water supply, but
due to the dangerous of the ground there are 14 or 15 small cross ditches which
are necessary to get the water over the land. 12 acres (Field survey 22.23
acres) 22.23

If you cannot answer all of the questions on this form answer as many as you can and return the form to us as soon as possible.

STATE ENGINEER'S OFFICE
WATER RESOURCES SURVEYCOUNTY CusterFILE NO. 18-T.8N-R.48EOwner Harmon, Oscar Address Route 2, Miles City

AAA Owner _____ Address _____

Operator " " Address _____

New Owner _____ Address _____

New Operator _____ Address _____

Assessment Record yes - Int. y. CanalAssessed Acreage (Sec. 6) 22.23 AcLegal Description of This Farm SW 1/4 NE 1/4 Sec. 6, T.8N-R.48ETotal Acres in Farm ✓Code Number 60Photo No. Mo 21-39

AAA Contract No. _____

AAA Total Cropland Acreage _____

App. No. 2117-2120

Decree No. _____

Land is located in

Twp. 8N Rge. 48E Twp. _____ Rge. _____

Twp. _____ Rge. _____ Twp. _____ Rge. _____

Filed in Twp. 8N Rge. 48E

Remarks _____

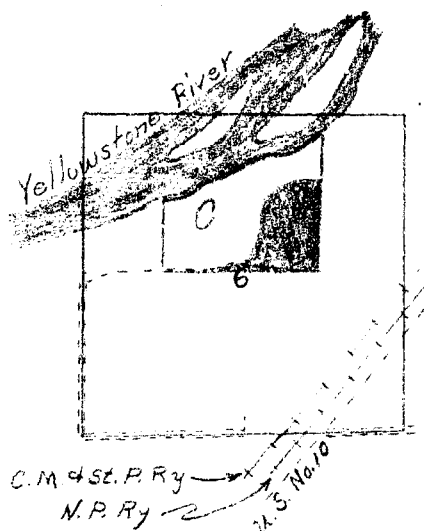
Ownership covers
only indicated lands.
All ownership for
dry land not shown.

Tongue River Basin



STATE OF MONTANA
STATE ENGINEERS OFFICE
Water Resources Survey

FORM WS-17-75 11-47

Code No. 8A
County Custer
T. 8N. R. 48E.

Name of Land Owner Coleman, James M. & Thomas W. Address 2116 Main St., Miles City, Montana
Name of Operator Address

Part A

TO BE FILED BY THOSE OBTAINING IRRIGATION WATER FROM
A DITCH COMPANY OR IRRIGATION DISTRICT

1. Water is delivered by: Tongue & Yellowstone Irrigation Dist
Name of Ditch, Ditch Company or District Supplying Water
2. State the number of acres you irrigate under this system: about 85 Shares you hold
3. If you obtain water from more than one Company, give the number of shares, acres irrigated and the name of the Company under "Remarks." If you obtain water from a Ditch Company and also have a private system fill in both Part A and Part B.

Part B

TO BE FILED BY THOSE WHO HAVE A PRIVATE DITCH, PUMP OR IRRIGATION SYSTEM
or those who have a private water right under a Ditch Company

4. In what year was this land first irrigated? Date watered by Tongue & Yellowstone 1910
5. Give the name of the original appropriator (first user): James M. Coleman
6. Give the date appropriated Amount filed on: Miners Inches C. F. S.
7. State the total number of acres irrigated under this system:
8. Give the point of diversion: $\frac{1}{4}$ $\frac{1}{4}$ Section Township Range

Part C

TO BE FILED BY ALL WATER USERS IN ADDITION TO PART A OR PART B

9. Source of Water: Tongue River
Name of stream or lake from which water is originally diverted
10. Water is obtained by: (Check one) Gravity ☒ Pumping Other
11. What is the greatest number of acres you have irrigated? Date Unknown
12. How many acres did you irrigate in 19 47 (Crop and pasture) none
13. State the total number of additional acres that could be irrigated by increasing the water supply, land leveling, etc. 103.80 This land is under what ditch? T. & Y.
14. How many acres of seeped land do you have which could be drained and put into production?
15. What is the condition of your irrigation system? good
16. Is your water supply adequate? Yes ☒ No Explain
17. REMARKS:

9
103.80
85
18.80
103.80
Over

NOTE: The foregoing questions apply only to irrigated land shown on this plat.

DESCRIPTION AND MAP OF FARM

18. Legal Description of this Farm NW $\frac{1}{4}$, Sec. 8, T. 8N., R. 48E.



IRRIGATED LAND



NON-IRRIGATED LAND

North

Potential
Land

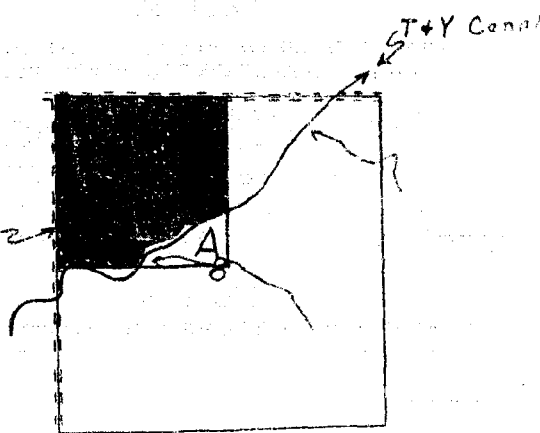

West

East

South

19. If the above land is irrigated from more than one ditch please give the acreage under each ditch in 19A and indicate the location of the land irrigated from each on the above map.

19A. Ditch: _____ Acres: _____

Ditch: _____ Acres: _____

Information supplied by:

Name Hugh J. Lemire Address Miles City - Date 3/4/48

REMARKS: The owner T.W. Coleman is deceased and his
estate is being probated - the farm is expected to be
sold this spring by the heirs -

If you cannot answer all of the questions on this form answer as many as you can and return the form to us as soon as possible.

STATE ENGINEER'S OFFICE
WATER RESOURCES SURVEY

COUNTY San Diego

FILE NO. San Diego - R. 116

Owner San Diego Water & Electric Co. Address 214 Broadway, San Diego, Calif.

AAA Owner San Diego Water & Electric Co. Address 214 Broadway, San Diego, Calif.

Operator San Diego Water & Electric Co. Address 214 Broadway, San Diego, Calif.

New Owner San Diego Water & Electric Co. Address 214 Broadway, San Diego, Calif.

New Operator San Diego Water & Electric Co. Address 214 Broadway, San Diego, Calif.

Assessment Record San Diego Water & Electric Co.

Assessed Acreage San Diego - 103.80 Ac.

Legal Description of This Farm San Diego - R. 116

Total Acres in Farm San Diego

Code Number San Diego

Photo No. San Diego

AAA Contract No. San Diego

AAA Total Cropland Acreage San Diego

App. No. San Diego

Decree No. San Diego

Land is located in

Twp. San Diego Rge. San Diego Twp. San Diego Rge. San Diego

Twp. San Diego Rge. San Diego Twp. San Diego Rge. San Diego

Filed in Twp. San Diego Rge. San Diego

Remarks San Diego

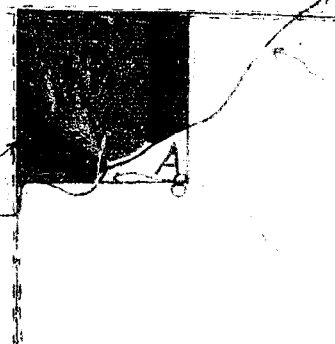

San Diego Water & Electric Co.
San Diego, Calif.
San Diego Water & Electric Co.
San Diego, Calif.

San Diego Water & Electric Co.



STATE OF MONTANA
STATE ENGINEERS OFFICE
Water Resources Survey

FORM WR-1-2M 12-47

Code No. 5D
County Custer
T. 6N. R. 48E.

Name of Land Owner Elbert, Alberta Address 220 Merriam Avenue, Miles City
Name of Operator Address

Part A

TO BE FILED BY THOSE OBTAINING IRRIGATION WATER FROM
A DITCH COMPANY OR IRRIGATION DISTRICT

1. Water is delivered by: Tongue & Yellowstone Irrigation Dist.
Name of Ditch, Ditch Company or District Supplying Water 43.7 acres
2. State the number of acres you irrigate under this system 35 Shares you hold None
3. If you obtain water from more than one Company, give the number of shares, acres irrigated and the name of the Company under "Remarks." If you obtain water from a Ditch Company and also have a private system fill in both Part A and Part B.

Part B

TO BE FILED BY THOSE WHO HAVE A PRIVATE DITCH, PUMP OR IRRIGATION SYSTEM
or those who have a private water right under a Ditch Company

4. In what year was this land first irrigated? Date 1946
5. Give the name of the original appropriator (first user): J. B. ...
6. Give the date appropriated Amount filed on: Miners Inches C. F. S.
7. State the total number of acres irrigated under this system:
8. Give the point of diversion: 1/4 1/4 Section Township Range

Part C

TO BE FILED BY ALL WATER USERS IN ADDITION TO PART A OR PART B

9. Source of Water: Tongue River
Name of stream or lake from which water is originally diverted
10. Water is obtained by: (Check one) Gravity ☒ Pumping ☐ Other ☐
11. What is the greatest number of acres you have irrigated? 35 Date 1946 - 1947
12. How many acres did you irrigate in 1947? (Crop and pasture) 35
13. State the total number of additional acres that could be irrigated by increasing the water supply, land leveling, etc. 9 This land is under what ditch? Same
14. How many acres of seeped land do you have which could be drained and put into production? 7
15. What is the condition of your irrigation system? Good
16. Is your water supply adequate? Yes ☒ No ☐ Explain
17. REMARKS:

Over

NOTE: The foregoing questions apply only to irrigated land shown on this plat.

DESCRIPTION AND MAP OF FARM

18. Legal Description of this Farm NW $\frac{1}{4}$ South of R. R. Sec. 5, T. 8N., R. 48E.



IRRIGATED LAND

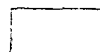

NON-IRRIGATED LAND

North

West

East

South

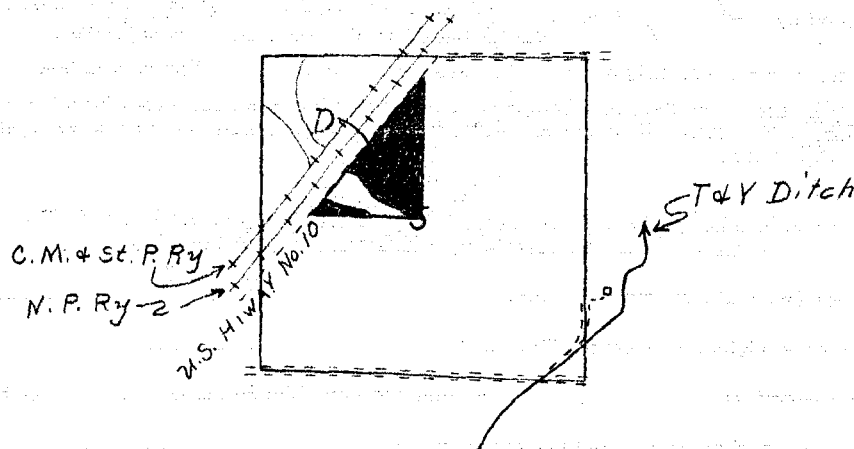

Ownership shown
only irrigated land.
All ownership for
dry land not shown.

19. If the above land is irrigated from more than one ditch please give the acreage under each ditch in 19A and indicate the location of the land irrigated from each on the above map.

19A. Ditch: Same ditch Acres: _____

Ditch: _____ Acres: _____

Information supplied by:

Name Mrs. Alberta Elbert Address OR 701 - BH 698 Date 2-22-48

REMARKS: _____

If you cannot answer all of the questions on this form answer as many as you can and return the form to us as soon as possible.

**STATE ENGINEER'S OFFICE
WATER RESOURCES SURVEY**

COUNTY *Custer*FILE NO. *5D-18-117*Owner *Liberty Alaska*Address *2200 1st Ave, Miles City*

A A Owner

Address

Operator

Address

New Owner

Address

New Operator

Address

Assessment Record *yes - 100% of land*Assessed Acreage *9.370*Legal Description of This Farm *N 1/2 South of 2nd Range, T. 11 N. R. 10 E.*Total Acres in Farm *1*Code Number *5D*Photo No. *MA 18-117*

AAA Contract No.

AAA Total Cropland Acreage

App. No. *2119-2126*

Decree No.

Land is located in

Twp. *5 N.* Rge. *10 E.* Twp.

Twp. Rge. Twp. Rge.

Filed in Twp. Rge. Filed

Remarks

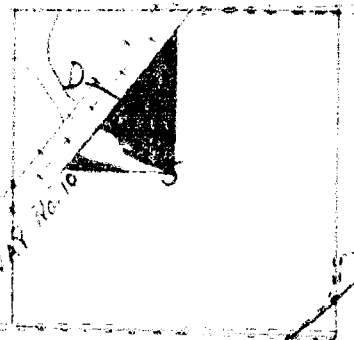
*C.M. + S.C. P.Ry**N.R.Ry**U.S. Highway*

Copyright 1964
State of Montana
Department of
Transportation

Tongue River



STATE OF MONTANA
STATE ENGINEERS OFFICE
Water Resources Survey

Code No. 7A
County Carter
T. 3N. R. 4E.

Name of Land Owner Farnum, Elizabeth E.

Address Route 1, Miles City, Montana

Name of Operator

Address

Part A

TO BE FILED BY THOSE OBTAINING IRRIGATION WATER FROM
A DITCH COMPANY OR IRRIGATION DISTRICT

1. Water is delivered by: Tongue Yellowstone Irr. Dist.
Name of Ditch, Ditch Company or District Supplying Water
2. State the number of acres you irrigate under this system 74.40 Shares you hold
3. If you obtain water from more than one Company, give the number of shares, acres irrigated and the name of the Company under "Remarks." If you obtain water from a Ditch Company and also have a private system fill in both Part A and Part B.

Part B

TO BE FILED BY THOSE WHO HAVE A PRIVATE DITCH, PUMP OR IRRIGATION SYSTEM
or those who have a private water right under a Ditch Company

4. In what year was this land first irrigated? Date 1911
5. Give the name of the original appropriator (first user): John H. H. H.
6. Give the date appropriated: _____ Amount filed on: Miners Inches _____ C. F. S. _____
7. State the total number of acres irrigated under this system: _____
8. Give the point of diversion: $\frac{1}{4}$ Section _____ Township _____ Range _____

Part C

TO BE FILED BY ALL WATER USERS IN ADDITION TO PART A OR PART B

9. Source of Water: Tongue River
Name of stream or lake from which water is originally diverted
10. Water is obtained by: (Check one) Gravity ☒ Pumping ☐ Other ☐
11. What is the greatest number of acres you have irrigated? _____ Date _____
12. How many acres did you irrigate in 1947? (Crop and pasture) 74.40
13. State the total number of additional acres that could be irrigated by increasing the water supply, land leveling, etc. 0. This land is under what ditch? _____
14. How many acres of seeped land do you have which could be drained and put into production? 0
15. What is the condition of your irrigation system? Good
16. Is your water supply adequate? Yes ☒ No ☐ Explain _____
17. REMARKS: We do not own this land any more. The sec. of T & Y ditch could answer these questions

NOTE: The foregoing questions apply only to irrigated land shown on this plot.

DESCRIPTION AND MAP OF FARM

18. Legal Description of this Farm Part of NE $\frac{1}{4}$ Sec. 7, T. 8N., R. 42E.



IRRIGATED LAND



NON-IRRIGATED LAND

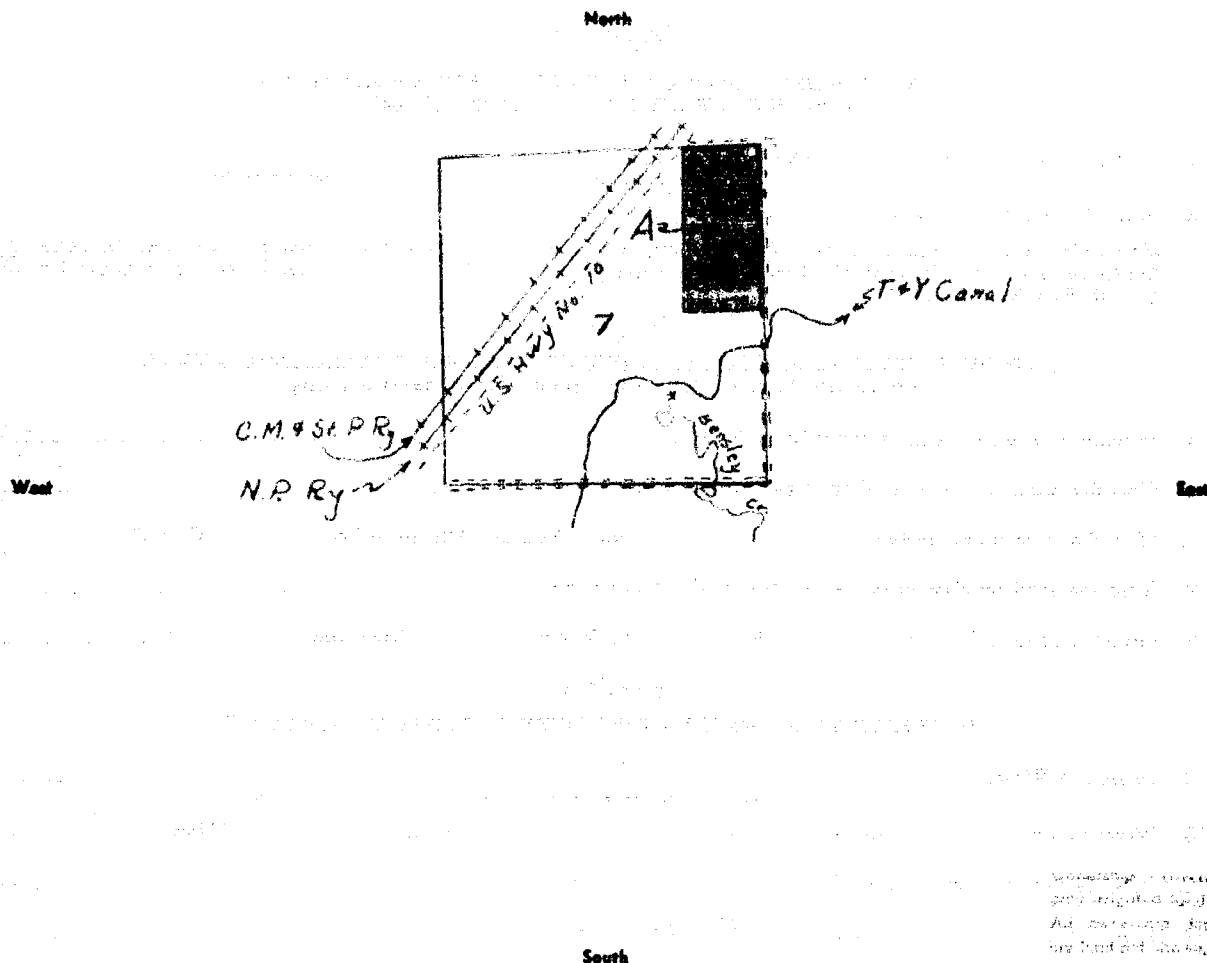

19. If the above land is irrigated from more than one ditch please give the acreage under each ditch in 19A and indicate the location of the land irrigated from each on the above map.

19A. Ditch: Tongue Yellowstone Irr. ditch Acres: 74.40

Ditch: _____ Acres: _____

Information supplied by:

Name Field Survey Address _____ Date 6/13/47

REMARKS: A. Paulson

If you cannot answer all of the questions on this form answer as many as you can and return the form to us as soon as possible.

STATE ENGINEER'S OFFICE
WATER RESOURCES SURVEY

COUNTY *Custer*

FILE NO. *18754 NE*

Owner *Fairman, Elizabeth D* Address *Route 1, Moorhead*

AAA Owner *T. & G. Canal* Address

Operator Address

New Owner Address

New Operator Address

Assessment Record *yes - T. & G. Canal*

Assessed Acreage *Sec 2 - 77.40 A-*

Legal Description of This Farm *Part of NE⁴, Sec. 2, T. 5N-R. 48E*

Total Acres in Farm *4*

Code Number *7A*

Photo No. *Ms 21-40*

AAA Contract No.

AAA Total Cropland Acreage

App. No. *2217, 2220, 2221*

Decree No.

Land is located in

Twp. *5N* Rge. *48E* Twp. Rge.

Twp. Rge. Twp. Rge.

Filed in Twp. *5N* Rge. *48E*

Remarks

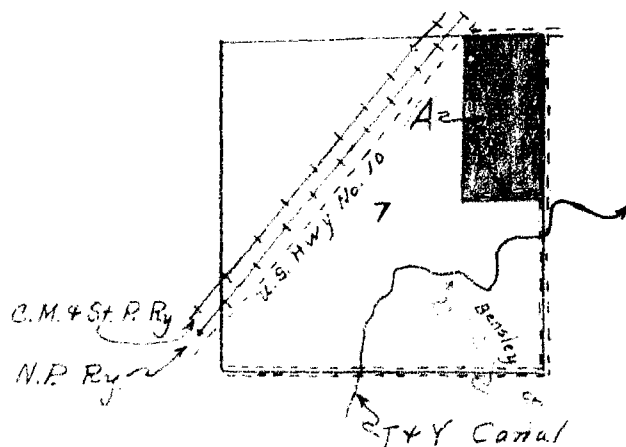

Color map
only for land
of ownership by
the land owner

Tongue River Basin



STATE OF MONTANA
STATE ENGINEERS OFFICE
Water Resources Survey

FORM WR-1-2M 12-47

Code No. 7B
County Custer
T. 8N. R. 48E.

Name of Land Owner Farnum, Glen B. Address Route 1, Miles City, Montana

Name of Operator Address

Part A

TO BE FILED BY THOSE OBTAINING IRRIGATION WATER FROM
A DITCH COMPANY OR IRRIGATION DISTRICT

1. Water is delivered by: Tongue Yellowstone Ditch
Name of Ditch, Ditch Company or District Supplying Water
2. State the number of acres you irrigate under this system. 19.64 Shares you hold
3. If you obtain water from more than one Company, give the number of shares, acres irrigated and the name of the Company under "Remarks." If you obtain water from a Ditch Company and also have a private system fill in both Part A and Part B.

Part B

TO BE FILED BY THOSE WHO HAVE A PRIVATE DITCH, PUMP OR IRRIGATION SYSTEM
or those who have a private water right under a Ditch Company

4. In what year was this land first irrigated? Date 1947
5. Give the name of the original appropriator (first user): Robert H. B.
6. Give the date appropriated Amount filed on: Miners Inches C. F. S.
7. State the total number of acres irrigated under this system:
8. Give the point of diversion: $\frac{1}{4}$ $\frac{1}{4}$ Section Township Range

Part C

TO BE FILED BY ALL WATER USERS IN ADDITION TO PART A OR PART B

9. Source of Water: Tongue River
Name of stream or lake from which water is originally diverted
10. Water is obtained by: (Check one) Gravity ☒ Pumping ☐ Other ☐
11. What is the greatest number of acres you have irrigated? 3 Date
12. How many acres did you irrigate in 1947? (Crop and pasture) 19.64
13. State the total number of additional acres that could be irrigated by increasing the water supply, land leveling, etc. 0 This land is under what ditch? 0
14. How many acres of seeped land do you have which could be drained and put into production? 0
15. What is the condition of your irrigation system? Good
16. Is your water supply adequate? Yes ☒ No ☐ Explain
17. REMARKS:

NOTE: The foregoing questions apply only to irrigated land shown on this plat.

DESCRIPTION AND MAP OF FARM

18. Legal Description of this Farm: Out of NE 1/4 Sec. 7, T. 2N., R. 48E.



IRRIGATED LAND



NON-IRRIGATED LAND

North

West

East

South

See attached map

19. If the above land is irrigated from more than one ditch please give the acreage under each ditch in 19A and indicate the location of the land irrigated from each on the above map.

19A. Ditch: Tongue Yellowstone Can. Ditch Acres: 19.64

Ditch: _____ Acres: _____

Information supplied by:

Name Field Survey Address _____ Date 2/22/47

REMARKS: D. Paulist

If you cannot answer all of the questions on this form answer as many as you can and return the form to us as soon as possible.

STATE ENGINEER'S OFFICE
WATER RESOURCES SURVEY

COUNTY Quinn

FILE NO. U.T.M.-R.48E

Owner Farmington B Address Route 1, Miles City

AAA Owner (City of Miles) Address

Operator U Address U

New Owner Address

New Operator Address

Assessment Record yes - City of Miles

Assessed Acreage Sec. 7 - 126.7 Ac

Legal Description of This Farm out of NE 1/4, Sec. 7, T. 8N - R. 48E

Total Acres in Farm ✓

Code Number 7B

Photo No. Ma 21-40

AAA Contract No.

AAA Total Cropland Acreage

App. No. 2121-2118-2120

Decree No.

Land is located in

Twp. 8N Rge. 48E Twp. Rge.

Twp. Rge. Twp. Rge.

Filed in Twp. 8N Rge. 48E

Remarks

Tongue River Basin

Ownership covers
only irrigated land.
All ownership for
acres not shown.



Irrigated Land



Non Irrigated Land

WR-1

Sec. 7

T. 8N R. 48E

Custer

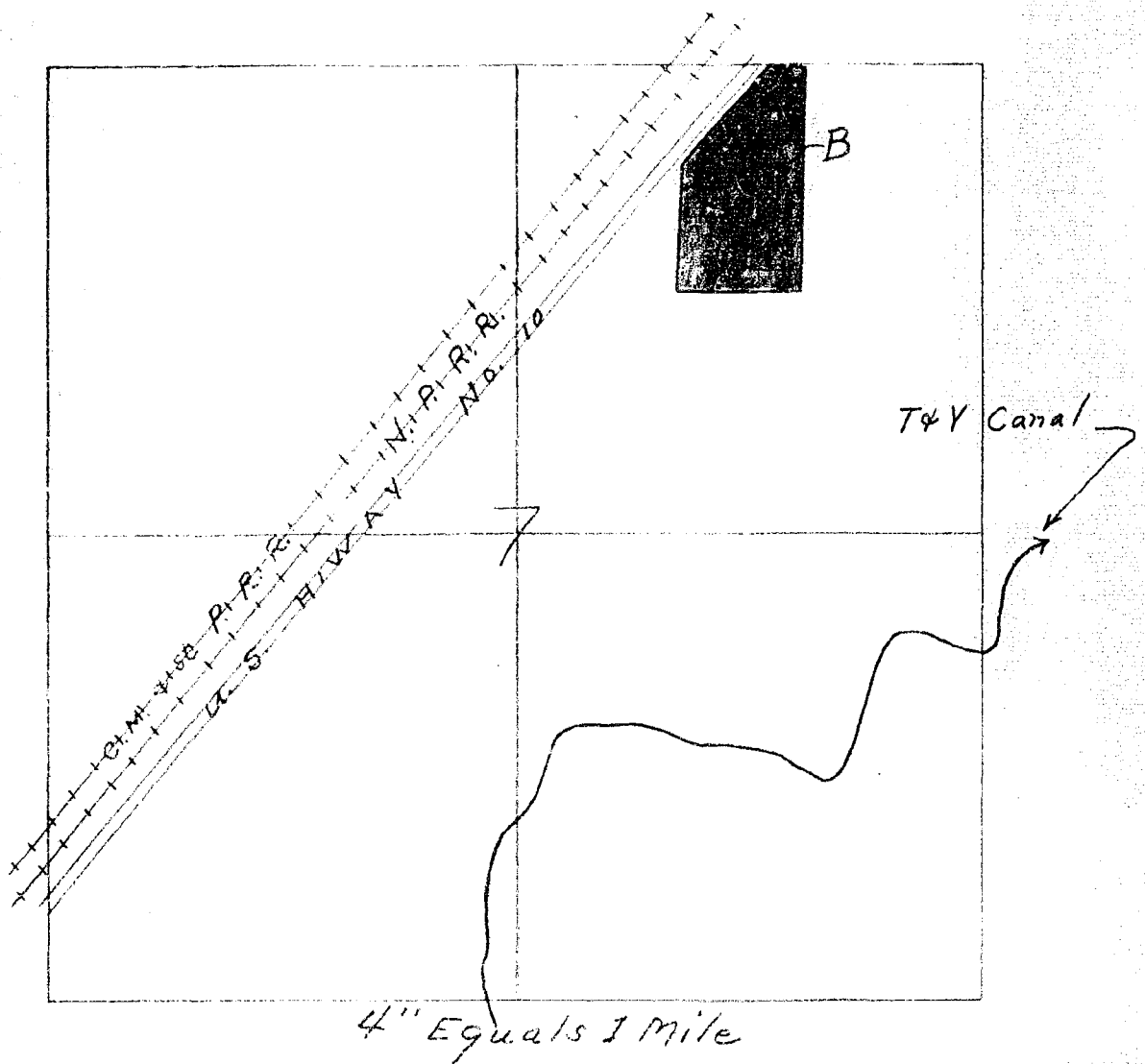



These forms are to be
filled out by the
owner of the land
being surveyed.

STATE OF MONTANA
STATE ENGINEERS OFFICE
Water Resources Survey

FORM WR-1-24 12 47

Code No. 6D
County Custer
T. 8N. R. 4SE.

Name of Land Owner Flinn Bros., Inc. Address 103 N. 8th. St., Miles City
Name of Operator Address

Part A

TO BE FILED BY THOSE OBTAINING IRRIGATION WATER FROM
A DITCH COMPANY OR IRRIGATION DISTRICT

1. Water is delivered by: Tongue and Yellowstone Irrigation District
Name of Ditch, Ditch Company or District Supplying Water:
2. State the number of acres you irrigate under this system 148 Shares you hold none
3. If you obtain water from more than one Company, give the number of shares, acres irrigated and the name of the Company under "Remarks." If you obtain water from a Ditch Company and also have a private system fill in both Part A and Part B.

Part B

TO BE FILED BY THOSE WHO HAVE A PRIVATE DITCH, PUMP OR IRRIGATION SYSTEM
or those who have a private water right under a Ditch Company

4. In what year was this land first irrigated? Date
5. Give the name of the original appropriator (first user):
6. Give the date appropriated Amount filed on: Miners Inches C. F. S.
7. State the total number of acres irrigated under this system:
8. Give the point of diversion: 1/4 1/4 Section Township Range

Part C

TO BE FILED BY ALL WATER USERS IN ADDITION TO PART A OR PART B

9. Source of Water: Tongue River
Name of stream or lake from which water is originally diverted
10. Water is obtained by: (Check one) Gravity ☒ Pumping ☐ Other ☐
11. What is the greatest number of acres you have irrigated? 140 Date
12. How many acres did you irrigate in 1947? (Crop and pasture) 140
13. State the total number of additional acres that could be irrigated by increasing the water supply, land leveling, etc. 3 This land is under what ditch? T & Y Ir. Dist
14. How many acres of seeped land do you have which could be drained and put into production? 3
15. What is the condition of your irrigation system? Fair
16. Is your water supply adequate? Yes ☒ No ☐ Explain
17. REMARKS: This land carries rights for additional supplemental water from the Tongue River Dam, owned by the Montana Water Board

Over

NOTE: The foregoing questions apply only to irrigated land shown on this plat.

DESCRIPTION AND MAP OF FARM

18. Legal Description of this Farm NW $\frac{1}{4}$ SW $\frac{1}{4}$ (Lot 6), SW $\frac{1}{4}$ SW $\frac{1}{4}$ (Lot 7), NE $\frac{1}{4}$ SW $\frac{1}{4}$, SE $\frac{1}{4}$ SW $\frac{1}{4}$ Sec. 6,
T.6N., R. 48E.



IRRIGATED LAND



NON-IRRIGATED LAND

North

West

East

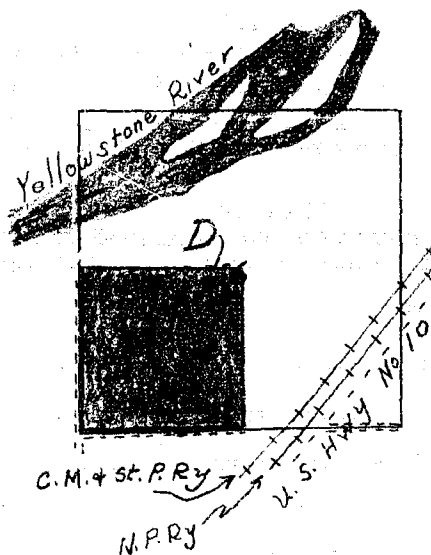

South

Copyright - covers
only irrigated land.
All ownership for
unirrigated land not shown.

19. If the above land is irrigated from more than one ditch please give the acreage under each ditch in 19A and indicate the location of the land irrigated from each on the above map.

19A. Ditch: _____ Acres: _____

Ditch: _____ Acres: _____

Information supplied by:

Name W.F. Flinn Address Miles City Date 2/18/48

REMARKS: This land has been sold within the past month to W.E. Quigley, Miles City, Mont.

If you cannot answer all of the questions on this form answer as many as you can and return the form to us as soon as possible.

STATE ENGINEER'S OFFICE
WATER RESOURCES SURVEYCOUNTY *Cluster*FILE NO. *18-T-84-R-41E*Owner *Flinn Bros. Inc.* Address *103 N. 8th St. Miss City*

AAA Owner Address

Operator *U. U.* Address *" " "*

New Owner Address

New Operator Address

Assessment Record *yes - T & U Canal*Assessed Acreage *Sec. 6 - 148.76 Ac.*Legal Description of This Farm *NW¹ SW⁴ (Cont.), SW¹ SW⁴ (Cont.), NE¹ SW⁴,
SE¹ SW⁴, Sec. 6, T. 84-R. 48E*Total Acres in Farm *✓*Code Number *6 D*Photo No. *M. 21-39*

AAA Contract No.

AAA Total Cropland Acreage

App. No. *2119-2620*

Decree No.

Land is located in

Twp. *8N* Rge. *48E* Twp. Rge.

Twp. Rge. Twp. Rge.

Filed in Twp. *8N* Rge. *48E*

Remarks

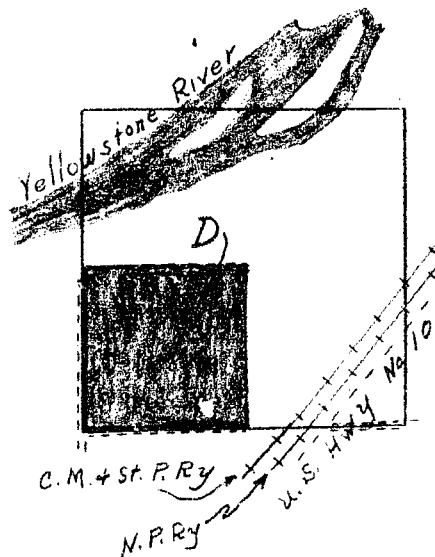
Ownership - covers
only irrigated land.
All ownership for
dry land not shown.*Tongue River Basin*



STATE OF MONTANA
STATE ENGINEERS OFFICE
Water Resources Survey

FORM WR-1-PM 12-47

Code No. 8B
Countyuster
T. 8N. R. 48E.

Name of Land Owner Rehbein, August Address Route 1, Box 487, Miles City
Name of Operator Ray S. Olson Address Route 1, Miles City

Part A

TO BE FILED BY THOSE OBTAINING IRRIGATION WATER FROM
A DITCH COMPANY OR IRRIGATION DISTRICT

1. Water is delivered by: Tongue River Irrigation
Name of Ditch, Ditch Company or District Supplying Water
2. State the number of acres you irrigate under this system 55 Shares you hold
3. If you obtain water from more than one Company, give the number of shares, acres irrigated and the name of the Company under "Remarks." If you obtain water from a Ditch Company and also have a private system fill in both Part A and Part B

Part B

TO BE FILED BY THOSE WHO HAVE A PRIVATE DITCH, PUMP OR IRRIGATION SYSTEM
or those who have a private water right under a Ditch Company

4. In what year was this land first irrigated? Date
5. Give the name of the original appropriator (first user):
6. Give the date appropriated Amount filed on: Miners Inches C. F. S.
7. State the total number of acres irrigated under this system:
8. Give the point of diversion: 1/4 1/4 Section Township Range

Part C

TO BE FILED BY ALL WATER USERS IN ADDITION TO PART A OR PART B

9. Source of Water: Tongue River
Name of stream or lake from which water is originally diverted
10. Water is obtained by: (Check one) Gravity ☒ Pumping ☐ Other ☐
11. What is the greatest number of acres you have irrigated? 55 Date
12. How many acres did you irrigate in 1947? (Crop and pasture) 55
13. State the total number of additional acres that could be irrigated by increasing the water supply, land leveling, etc. 100 This land is under what ditch? Same
14. How many acres of seeped land do you have which could be drained and put into production?
15. What is the condition of your irrigation system? Fair
16. Is your water supply adequate? Yes ☐ No ☒ Explain when everyone is irrigating the water is too low by 12:00 o'clock
17. REMARKS: The 100 acres in question thirteen would have to be ditched & the water pumped 8 feet. With the installation of one reservoir I could flood irrigate approximately 50 more acres.
Over

NOTE: The foregoing questions apply only to irrigated land shown on this plat.

DESCRIPTION AND MAP OF FARM

18. Legal Description of this Farm SW(NE), R(NE), NE(NE), Sec. 8, T. 8N., R. 42E.



IRRIGATED LAND



NON-IRRIGATED LAND

North

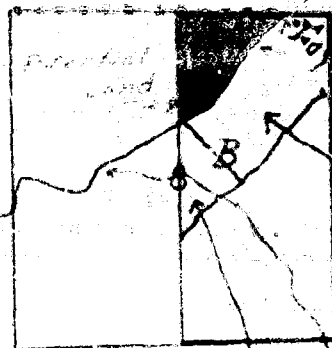

West

East

South

19. If the above land is irrigated from more than one ditch please give the acreage under each ditch in 19A and indicate the location of the land irrigated from each on the above map.

19A. Ditch: _____ Acres: _____

Ditch: _____ Acres: _____

Information supplied by:

Name _____ Address _____ Date _____

REMARKS: _____

If you cannot answer all of the questions on this form answer as many as you can and return the form to us as soon as possible.

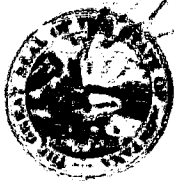

STATE OF MONTANA
STATE ENGINEERS OFFICE
Water Resources Survey

Code No. SB

County Custer

T. S. 11 R. 48 E.

Name of Land Owner August Ribben

Address White Sulphur Springs, Mont.

Name of Operator August Ribben

Address White Sulphur Springs, Mont.

Part A

TO BE FILED BY THOSE OBTAINING IRRIGATION WATER FROM
A DITCH COMPANY OR IRRIGATION DISTRICT

1. Water is delivered by: August Ribben
Name of Ditch, Ditch Company or District supplying water
2. State the number of acres you irrigate under this system 30.0 Shares you hold
3. If you obtain water from more than one Company, give the number of shares, acres irrigated and the name of the Company under "Remarks." If you obtain water from a Ditch Company and also have a private system fill in both Part A and Part B

Part B

TO BE FILED BY THOSE WHO HAVE A PRIVATE DITCH, PUMP OR IRRIGATION SYSTEM
or those who have a private water right under a Ditch Company

4. In what year was this land first irrigated? Date 1911
5. Give the name of the original appropriator (first user): August Ribben
6. Give the date appropriated Amount filed on: Miners Inche C. F. S.
7. State the total number of acres irrigated under this system:
8. Give the point of diversion: 14 Section 14 Township Range

Part C

TO BE FILED BY ALL WATER USERS IN ADDITION TO PART A OR PART B

9. Source of Water: August Ribben
Name of stream or lake from which water is originally diverted
10. Water is obtained by: (Check one) Gravity ☒ Pumping Other
11. What is the greatest number of acres you have irrigated? 30.0 Date
12. How many acres did you irrigate in 19 11 (Crop and pasture) 30.0
13. State the total number of additional acres that could be irrigated by increasing the water supply, land leveling, etc. 0 This land is under what ditch? Same
14. How many acres of seeped land do you have which could be drained and put into production? 0
15. What is the condition of your irrigation system? Good
16. Is your water supply adequate? Yes ☒ No Explain
17. REMARKS:

NOTE: The foregoing questions apply only to irrigated land shown on this plat.

DESCRIPTION AND MAP OF FARM

18. Legal Description of this Farm See plat

	IRRIGATED LAND	NON-IRRIGATED LAND
NORTH 		

19. If the above land is irrigated from more than one ditch please give the acreage under each ditch in 19A and indicate the location of the land irrigated from each on the above map.

19A. Ditch: Langue Yell Ditch Acres: 30.0

Ditch: _____ Acres: _____

Information supplied by:

Name Field Survey Address _____ Date 5/14/47

REMARKS: Check & Recheck

If you cannot answer all of the questions on this form answer as many as you can and return the form to us as soon as possible.

STATE ENGINEER'S OFFICE
WATER RESOURCES SURVEY

COUNTY Clatsop

FILE NO. 18 T. 3N-R. 4E

Owner Robert August Address Route 1, Box 10, Westport

AAA Owner Address

Operator Address

New Owner Address

New Operator Address

Assessment Record yes - T.Y. Canal

Assessed Acreage Sec. 8 - 32.33 Ac.

Legal Description of This Farm SW 1/4, NW 1/4, NE 1/4, Sec. 8, T. 3N-R. 4E

Total Acres in Farm 32.33

Code Number 8B

Photo No. Mar 12-77

AAA Contract No.

AAA Total Cropland Acreage

App. No. 2117-2120

Decree No.

Land is located in

Twp. 3N Rge. 4E Twp. Rge.

Twp. Rge. Twp. Rge.

Filed in Twp. 3N Rge. 4E

Remarks

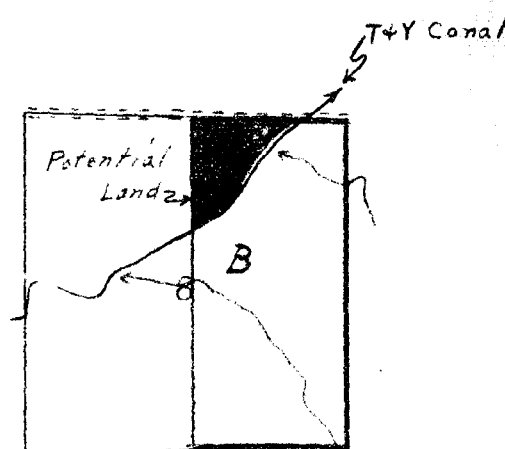

Ownership covers only irrigated land. All ownership for area land not shown.

Tongue River Basin



STATE OF MONTANA
STATE ENGINEERS OFFICE
Water Resources Survey

Code No. 76

County Custer

T. 8N. R. 48E.

Name of Land Owner Retallick, Clarence E.

Address Box 358, Miles City, Montana

Name of Operator

Address

Part A

TO BE FILED BY THOSE OBTAINING IRRIGATION WATER FROM
A DITCH COMPANY OR IRRIGATION DISTRICT

1. Water is delivered by: Tongue River & Yellowstone Ditch Co.
Name of Ditch, Ditch Company or District Supplying Water
2. State the number of acres you irrigate under this system 2 1/3 Shares you hold
3. If you obtain water from more than one Company, give the number of shares, acres irrigated and the name of the Company under "Remarks." If you obtain water from a Ditch Company and also have a private system fill in both Part A and Part B.

Part B

TO BE FILED BY THOSE WHO HAVE A PRIVATE DITCH, PUMP OR IRRIGATION SYSTEM
or those who have a private water right under a Ditch Company

4. In what year was this land first irrigated? Date September 1947
5. Give the name of the original appropriator (first user): J. Retallick
6. Give the date appropriated _____ Amount filed on: Miners Inches _____ C. F. S. _____
7. State the total number of acres irrigated under this system: _____
8. Give the point of diversion: _____ 1/4 _____ 1/4 Section _____ Township _____ Range _____

Part C

TO BE FILED BY ALL WATER USERS IN ADDITION TO PART A OR PART B

9. Source of Water: Tongue River
Name of stream or lake from which water is originally diverted
10. Water is obtained by: (Check one) Gravity ☒ Pumping _____ Other _____
11. What is the greatest number of acres you have irrigated? 2 1/3 Date _____
12. How many acres did you irrigate in 1947? (Crop and pasture) 2 1/3 (2.35) acres
13. State the total number of additional acres that could be irrigated by increasing the water supply, land leveling, etc. _____ This land is under what ditch? _____
14. How many acres of seeped land do you have which could be drained and put into production? None
15. What is the condition of your irrigation system? Fair
16. Is your water supply adequate? Yes ☒ No _____ Explain Plenty Water
17. REMARKS: _____

NOTE: The foregoing questions apply only to irrigated land shown on this plat.

DESCRIPTION AND MAP OF FARM

18. Legal Description of this Farm Part of NE $\frac{1}{4}$ SW $\frac{1}{4}$ Sec. 7, T. 8N., R. 48E.



IRRIGATED LAND



NON-IRRIGATED LAND

North

West

East

South

Ownership covers
only irrigated land.
All ownership for
dry land not shown.

19. If the above land is irrigated from more than one ditch please give the acreage under each ditch in 19A and indicate the location of the land irrigated from each on the above map.

19A. Ditch: Tongue & Yellowstone Ditch Co. Acres: 2.36

Ditch: _____ Acres: _____

Information supplied by:

Name _____ Address _____ Date _____

REMARKS: _____

If you cannot answer all of the questions on this form answer as many as you can and return the form to us as soon as possible.

STATE ENGINEER'S OFFICE
WATER RESOURCES SURVEY

COUNTY PolkFILE NO. 18Owner Bernard J. Brown Address 600 3rd St. S.W.

AAA Owner Address

Operator Address

New Owner Address

New Operator Address

Assessment Record Part of NE 1/4 Sec. 7Assessed Acreage 2.35

Legal Description of This Farm

Total Acres in Farm ✓Code Number 76Photo No. MA-12 94

AAA Contract No.

AAA Total Cropland Acreage ✓App. No. 2112, 2119, 2120Decree No. ✓

Land is located in

Twp. 2N Rge. 4SE Twp. Rge.

Twp. Rge. Twp. Rge.

Filed in Twp. 2N Rge. 4E

Remarks

Temperatures

Ownership covers
only indicated land.
All ownership for
dry land withdrawn.

WR-2

Sec 7

T. 8N R 48E

Custer

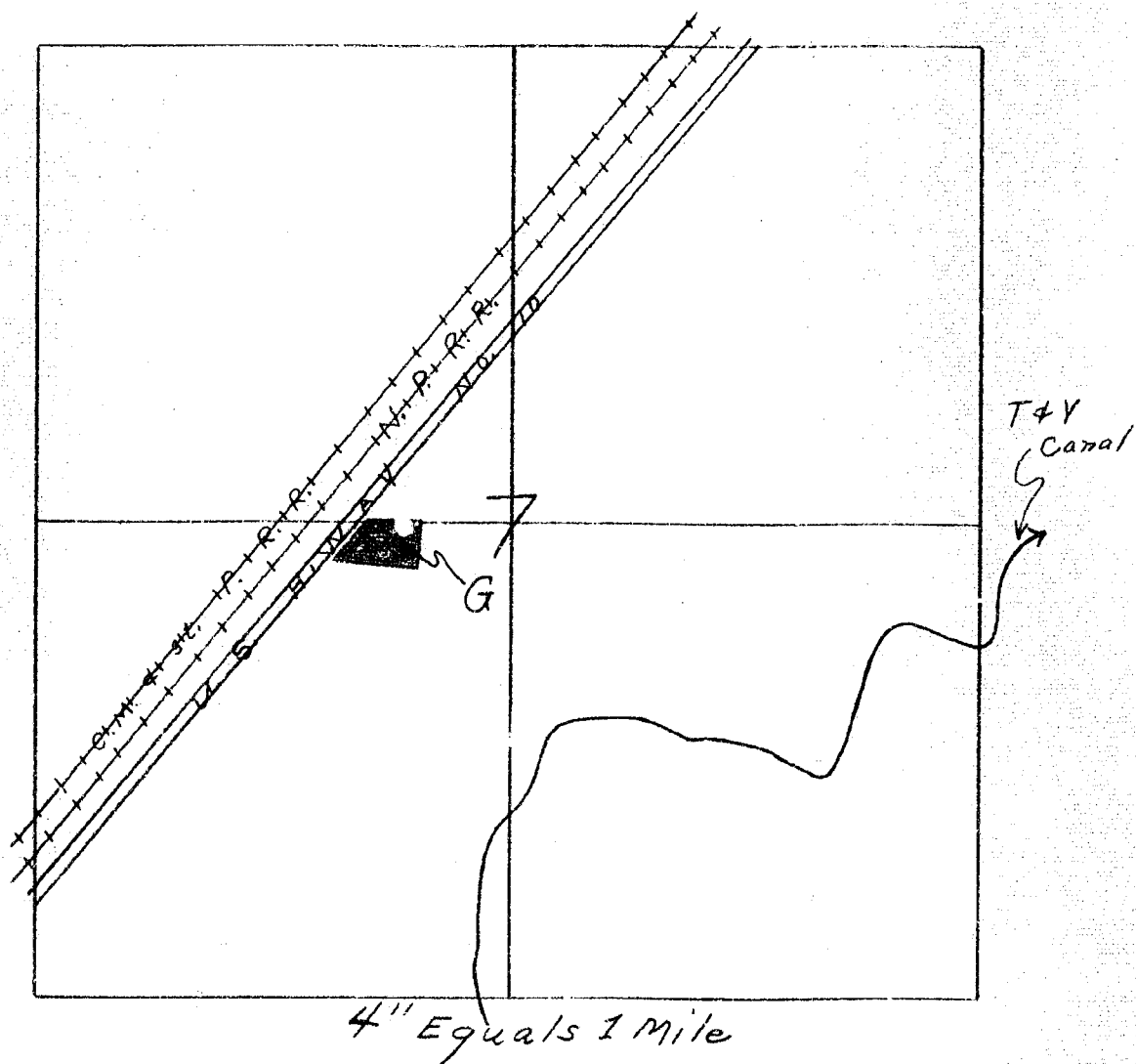



STATE OF MONTANA
STATE ENGINEERS OFFICE
Water Resources Survey

FORM WS-1-2M 12-47

Code No. 15E
County Custer
T. 8N P. 48

Name of Land Owner Bernard Toennis Address Rte 1, Box 166
Name of Operator _____ Address Millar City, Mont.

Part A

TO BE FILED BY THOSE OBTAINING IRRIGATION WATER FROM
A DITCH COMPANY OR IRRIGATION DISTRICT

1. Water is delivered by: Tongue River Yellowstone Irr. dist.
Name of Ditch, Ditch Company or District Supplying Water
2. State the number of acres you irrigate under this system. 62.75 Shares you hold 62.75
3. If you obtain water from more than one Company, give the number of shares, acres irrigated and the name of the Company under "Remarks." If you obtain water from a Ditch Company and also have a private system fill in both Part A and Part B.

Part B

TO BE FILED BY THOSE WHO HAVE A PRIVATE DITCH, PUMP OR IRRIGATION SYSTEM
or those who have a private water right under a Ditch Company

4. In what year was this land first irrigated? Date June 1911
5. Give the name of the original appropriator (first user): + Record 1031
6. Give the date appropriated _____ Amount filed on: Miners Inches _____ C. F. S. _____
7. State the total number of acres irrigated under this system: _____
8. Give the point of diversion: _____ $\frac{1}{4}$ _____ $\frac{1}{4}$ Section _____ Township _____ Range _____

Part C

TO BE FILED BY ALL WATER USERS IN ADDITION TO PART A OR PART B

9. Source of Water: Tongue River
Name of stream or lake from which water is originally diverted
10. Water is obtained by: (Check one) Gravity ☒ Pumping _____ Other _____
11. What is the greatest number of acres you have irrigated? ? Date _____
12. How many acres did you irrigate in 1947 (Crop and pasture) 62.75
13. State the total number of additional acres that could be irrigated by increasing the water supply, land leveling, etc. 0 This land is under what ditch? _____
14. How many acres of seeped land do you have which could be drained and put into production? 0
15. What is the condition of your irrigation system? Good
16. Is your water supply adequate? Yes ☒ No _____ Explain _____
17. REMARKS: _____

NOTE: The foregoing questions apply only to irrigated land shown on this plat.

DESCRIPTION AND MAP OF FARM

18. Legal Description of this Farm

Section 3 & 4, T8N. R48E.



IRRIGATED LAND



NON-IRRIGATED LAND

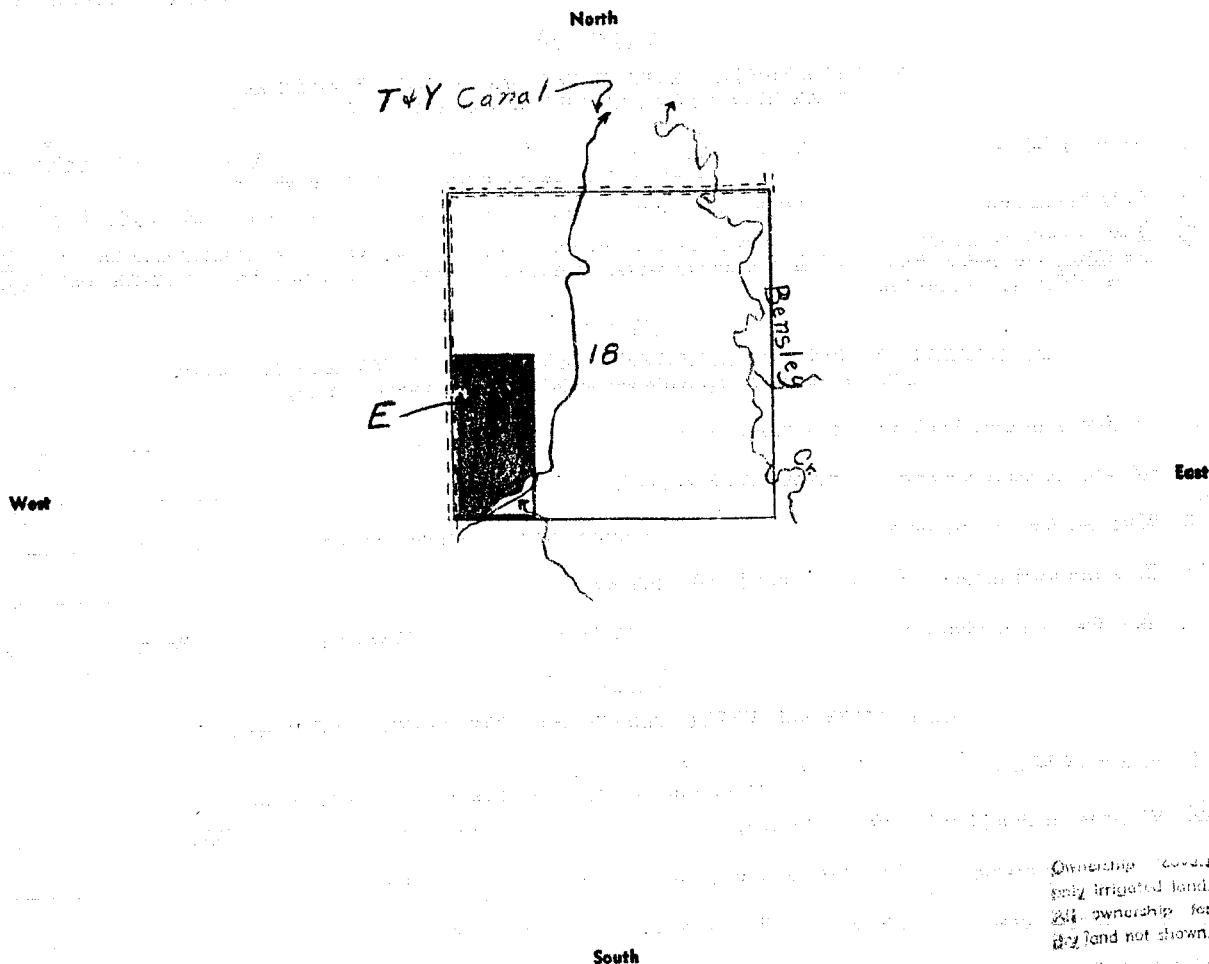

19. If the above land is irrigated from more than one ditch please give the acreage under each ditch in 19A and indicate the location of the land irrigated from each on the above map.

19A. Ditch: *Tongue River Yellowstone Irr. Dist* Acres: *62.75*
Ditch: _____ Acres: _____

Information supplied by:

Name *Field Survey* Address _____ Date *May 23-47*

REMARKS: *Dane Paulist*

If you cannot answer all of the questions on this form answer as many as you can and return the form to us as soon as possible.

STATE ENGINEER'S OFFICE
WATER RESOURCES SURVEYCOUNTY CusterFILE NO. 18Owner Thomas, Bernard Address Blk - Box 166AAA Owner Address Miner City

Operator Address

New Owner Address

New Operator Address

Assessment Record Lots, 3 & 4 - TEN LUSE 34.7727.78Assessed Acreage 62.75

Legal Description of This Farm

Total Acres in Farm

Code Number 18EPhoto No. MA-21-40

AAA Contract No.

AAA Total Cropland Acreage

App. No. 2119-2120

Decree No.

Land is located in

Twp. SN Rge. 48 Twp. Rge.

Twp. Rge. Twp. Rge.

Filed in Twp. SN Rge. 48

Remarks

Tenney, BernardOwnership covers
only irrigated land.
All ownership for
dry land not shown.



STATE OF MONTANA
STATE ENGINEERS OFFICE
Water Resources Survey

Form WRS-1-10M 8-45

Code No. 4C-5B
County Custer
T. 8N R. 48E

Name of Land Owner Forest C. Hanson

Address Miller City

Name of Operator

Address

Part A

TO BE FILED BY THOSE OBTAINING IRRIGATION WATER FROM
A DITCH COMPANY OR IRRIGATION DISTRICT

1. Water is delivered by: Tongue Yell. Irr. Dist.
Name of Ditch, Ditch Company or District supplying water
2. State the number of acres you irrigate under this system 255.58 Shares you hold
3. If you obtain water from more than one Company, give the number of shares, acres irrigated and the name of the Company under "Remarks." If you obtain water from a Ditch Company and also have a private system fill in both Part A and Part B.

Part B

TO BE FILED BY THOSE WHO HAVE A PRIVATE DITCH, PUMP OR IRRIGATION SYSTEM
or those who have a private water right under a Ditch Company

4. In what year was this land first irrigated? Date March 1st 1919
5. Give the name of the original appropriator (first user): James M. 31
6. Give the date appropriated. Amount filed on: Miners Inches. C. F. S.
7. State the total number of acres irrigated under this system:
8. Give the point of diversion: $\frac{1}{4}$ Section Township Range

Part C

TO BE FILED BY ALL WATER USERS IN ADDITION TO PART A OR PART B

9. Source of Water: Tongue River
Name of stream or lake from which water is originally diverted
10. Water is obtained by: (Check one) Gravity ☒ Pumping ☐ Other ☐
11. What is the greatest number of acres you have irrigated? 47 Date
12. How many acres did you irrigate in 19 47 (Crop and pasture) 255.58
13. State the total number of additional acres that could be irrigated by increasing the water supply, land leveling, etc. 0 This land is under what ditch? 0
14. How many acres of seeped land do you have which could be drained and put into production? 0
15. What is the condition of your irrigation system? Fair
16. Is your water supply adequate? Yes ☒ No ☐ Explain
17. REMARKS: 255.58

OVER

NOTE: The foregoing questions apply only to irrigated land shown on this plat.

DESCRIPTION AND MAP OF FARM

18. Legal Description of this Farm

See attached Map & Plat

	IRRIGATED LAND	NON-IRRIGATED LAND
NORTH 		

19. If the above land is irrigated from more than one ditch please give the acreage under each ditch in 19A and indicate the location of the land irrigated from each on the above map.

19A. Ditch: *Tongue Hill, Elm Creek* Acres: *255.58*

Ditch: _____ Acres: _____

Information supplied by:

Name *Field Survey* Address _____ Date *5/19/47*

REMARKS: *W. B. & D. B. B. B. B.*

If you cannot answer all of the questions on this form answer as many as you can and return the form to us as soon as possible.

STATE ENGINEER'S OFFICE
WATER RESOURCES SURVEY

COUNTY *San Diego*

FILE NO. *100-4-115*

Owner *John S. Leonard*

Address 10000 1st Ave. S.W. Seattle, WA 98148

AAA Owner

Address:

Operator

Address:

New Owner

Address:

New Operator

Address

Assessment Record 405 - 7/24/2006

Doc # - 107,76

Assessed Acreage 500 142.82

Legal Description of This Farm

Lot 2, 22-24 (cont'd), Sec. 4, NE 1/4 Sec. 5,

5-8-8-12

Total Acres in Farm ... 4 ..

Code Number 40,58

Photo No. *7218-177*

AAA Contract No.

AAA Total Cropland Acreage

App. No. 2322, 2119, 2120

Decree No.

Land is located in

Twp. 5N Rge. 1E Twp. Rge.

Twp. Rge. Twp. Rge.

Filed in Twp. *8N* Rge. *7E*

Remarks

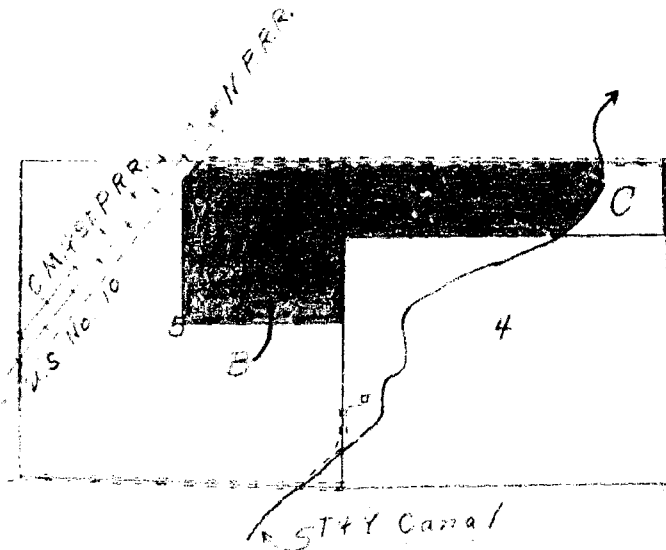

Containing three
poly laminated board.
All wrapped up in
the 100% polypropylene.

Tongue River Basin



STATE OF MONTANA
STATE ENGINEERS OFFICE
Water Resources Survey

FORM W.R. 1-28-67

Code No. 182

County Custer

184 R. 48E

Name of Land Owner Joseph J. Johnstone Address Box 183

Name of Operator _____ Address Miller City,

Part A

**TO BE FILED BY THOSE OBTAINING IRRIGATION WATER FROM
A DITCH COMPANY OR IRRIGATION DISTRICT**

1. Water is delivered by: Tongue River Yellowstone Irrigation Dist.
Name of Ditch, Ditch Company or District Supplying Water
2. State the number of acres you irrigate under this system. 32.0 Shares you hold 35.01
3. If you obtain water from more than one Company, give the number of shares, acres irrigated and the name of the Company under "Remarks." If you obtain water from a Ditch Company and also have a private system fill in both Part A and Part B.

Part B

**TO BE FILED BY THOSE WHO HAVE A PRIVATE DITCH, PUMP OR IRRIGATION SYSTEM
or those who have a private water right under a Ditch Company**

4. In what year was this land first irrigated? Date 1919
5. Give the name of the original appropriator (first user): Johnstone
6. Give the date appropriated _____ Amount filed on: Miners Inches _____ C. F. S. _____
7. State the total number of acres irrigated under this system: _____
8. Give the point of diversion: _____ $\frac{1}{4}$ _____ $\frac{1}{4}$ Section _____ Township _____ Range _____

Part C

TO BE FILED BY ALL WATER USERS IN ADDITION TO PART A OR PART B

9. Source of Water: Tongue River
Name of stream or lake from which water is originally diverted
10. Water is obtained by: (Check one) Gravity ☒ Pumping _____ Other _____
11. What is the greatest number of acres you have irrigated? ? Date _____
12. How many acres did you irrigate in 1977? (Crop and pasture) 32.0
13. State the total number of additional acres that could be irrigated by increasing the water supply, land leveling, etc. 3.01 This land is under what ditch? T. R. V.
14. How many acres of seeped land do you have which could be drained and put into production? _____
15. What is the condition of your irrigation system? Good
16. Is your water supply adequate? Yes ☒ No _____ Explain _____
17. REMARKS: _____

NOTE: The foregoing questions apply only to irrigated land shown on this plat.

DESCRIPTION AND MAP OF FARM

18. Legal Description of this Farm

Lot 2, Sec. 18, T8N R48E



IRRIGATED LAND



NON-IRRIGATED LAND

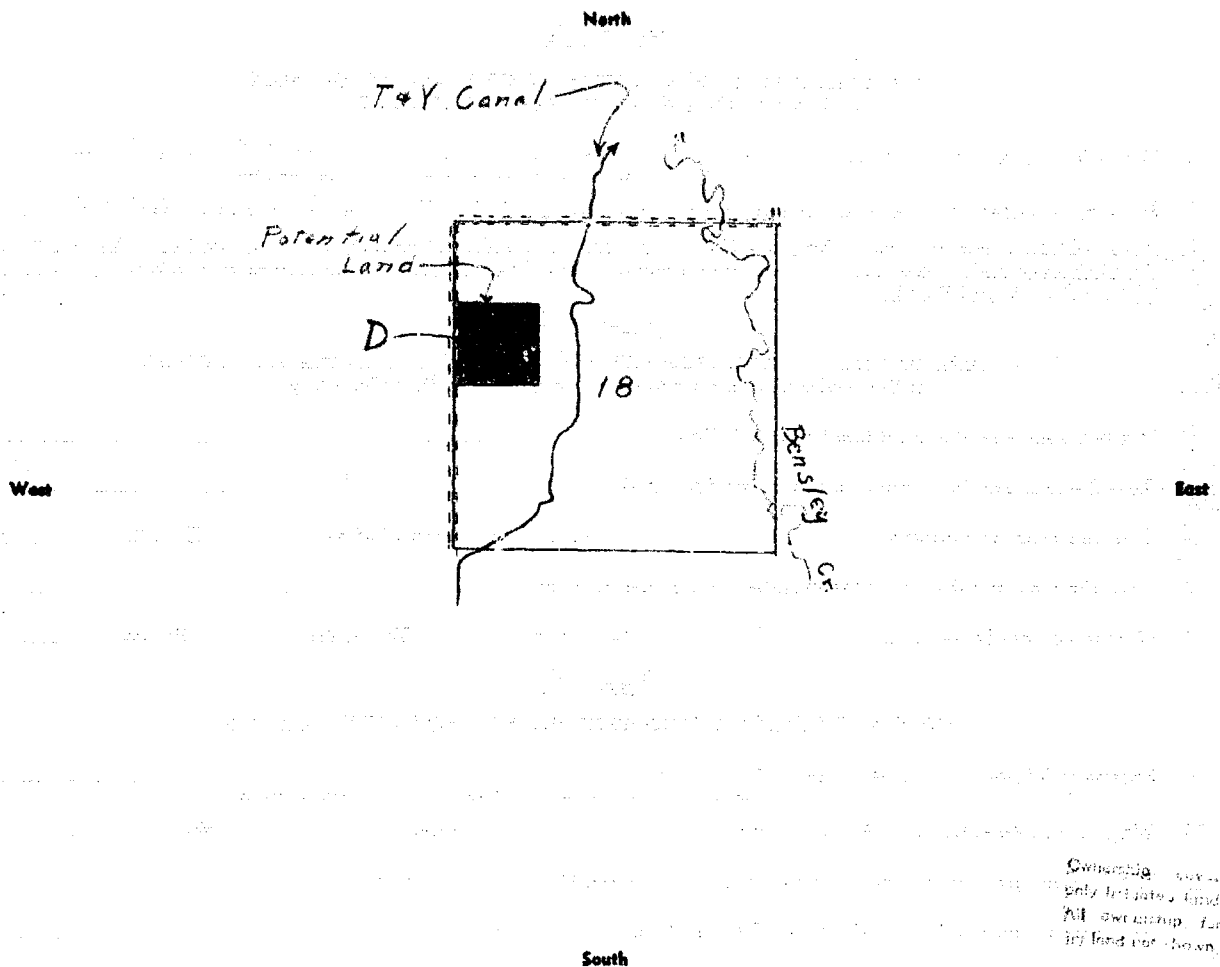

19. If the above land is irrigated from more than one ditch please give the acreage under each ditch in 19., and indicate the location of the land irrigated from each on the above map.

19A. Ditch: Tongue River Yellowstone Irr. dist Acres: 32.0

Ditch: _____ Acres: _____

Information supplied by:

Name Field Survey Address _____ Date May 23-47

REMARKS: Dave Pauliat

If you cannot answer all of the questions on this form answer as many as you can and return the form to us as soon as possible.

STATE ENGINEER'S OFFICE
WATER RESOURCES SURVEYCOUNTY IsabelFILE NO. 18Owner Johannes Jensen Address Lat. 1, Box 133AAA Owner Address Lat. 1, Box 133

Operator Address

New Owner Address

New Operator Address

Assessment Record Lat 2, Sec 18, T 24 R 2 EAssessed Acreage 35.01

Legal Description of This Farm

Total Acres in Farm

Code Number 18DPhoto No. MA-21-40

AAA Contract No.

AAA Total Cropland Acreage

App. No. 2119-2120

Decree No.

Land is located in

Twp. 8N Rge. 48E Twp. Rge.

Twp. Rge. Twp. Rge.

Filed in Twp. 8N Rge. 48E

Remarks

T. Jensen



STATE OF MONTANA
STATE ENGINEERS OFFICE
Water Resources Survey

Form WR-1--19M 8-45

Code No. 7-1585E

County Quinn

T. 21N R. 47E

Name of Land Owner John McLean Address Wilder City, Mont

Name of Operator _____ Address _____

Part A

TO BE FILED BY THOSE OBTAINING IRRIGATION WATER FROM
A DITCH COMPANY OR IRRIGATION DISTRICT

1. Water is delivered by: Tongue Yell. Irr. dist.
Name of Ditch, Ditch Company or District supplying water
2. State the number of acres you irrigate under this system 24.04 Shares you hold _____
3. If you obtain water from more than one Company, give the number of shares, acres irrigated and the name of the Company under "Remarks." If you obtain water from a Ditch Company and also have a private system fill in both Part A and Part B.

Part B

TO BE FILED BY THOSE WHO HAVE A PRIVATE DITCH, PUMP OR IRRIGATION SYSTEM
or those who have a private water right under a Ditch Company

4. In _____ at year was this land first irrigated? Date Jan. App. 1912
5. Give the name of the original appropriator (first user): J. McLean No 31
6. Give the date appropriated _____ Amount filed on: Miners Inches _____ C. F. S. _____
7. State the total number of acres irrigated under this system: _____
8. Give the point of diversion: _____ $\frac{1}{4}$ _____ $\frac{1}{4}$ Section _____ Township _____ Range _____

Part C

TO BE FILED BY ALL WATER USERS IN ADDITION TO PART A OR PART B

9. Source of Water: Tongue River
Name of stream or lake from which water is originally diverted
10. Water is obtained by: (Check one) Gravity ☒ Pumping _____ Other _____
11. What is the greatest number of acres you have irrigated? _____ Date _____
12. How many acres did you irrigate in 1947? (Crop and pasture) 24.04
13. State the total number of additional acres that could be irrigated by increasing the water supply, land leveling, etc. 77.73 This land is under what ditch? Same
14. How many acres of seeped land do you have which could be drained and put into production? ✓
15. What is the condition of your irrigation system? Fair
16. Is your water supply adequate? Yes ☒ No _____ Explain _____
17. REMARKS: _____

OVER

NOTE: The foregoing questions apply only to irrigated land shown on this plat.

DESCRIPTION AND MAP OF FARM

18. Legal Description of this Farm

Sec 40 & 41 and attached Map

☐

IRRIGATED LAND

☐

NON-IRRIGATED LAND

NORTH



19. If the above land is irrigated from more than one ditch please give the acreage under each ditch in 19A and indicate the location of the land irrigated from each on the above map.

19A. Ditch: *Tongue Hill Irr. dist* Acres: *24.04*

Ditch: _____ Acres: _____

Information supplied by:

Name: *Field Survey* Address: _____ Date: *5/19/41*

REMARKS: *Don't D. Paulson*

If you cannot answer all of the questions on this form answer as many as you can and return the form to us as soon as possible.

STATE ENGINEER'S OFFICE
WATER RESOURCES SURVEY

COUNTY. San Diego

FILE NO. 100-368617-100

Owner John H. & Sarah Address Chas. H. & Sarah

AAA Owner	Address
1	
2	
3	
4	
5	
6	
7	
8	
9	
10	
11	
12	
13	
14	
15	
16	
17	
18	
19	
20	
21	
22	
23	
24	
25	
26	
27	
28	
29	
30	
31	
32	
33	
34	
35	
36	
37	
38	
39	
40	
41	
42	
43	
44	
45	
46	
47	
48	
49	
50	
51	
52	
53	
54	
55	
56	
57	
58	
59	
60	
61	
62	
63	
64	
65	
66	
67	
68	
69	
70	
71	
72	
73	
74	
75	
76	
77	
78	
79	
80	
81	
82	
83	
84	
85	
86	
87	
88	
89	
90	
91	
92	
93	
94	
95	
96	
97	
98	
99	
100	

Operator	Address
1	2
3	4
5	6
7	8
9	10
11	12
13	14
15	16
17	18
19	20
21	22
23	24
25	26
27	28
29	30
31	32
33	34
35	36
37	38
39	40
41	42
43	44
45	46
47	48
49	50
51	52
53	54
55	56
57	58
59	60
61	62
63	64
65	66
67	68
69	70
71	72
73	74
75	76
77	78
79	80
81	82
83	84
85	86
87	88
89	90
91	92
93	94
95	96
97	98
99	100

New Owner	Address
101-102-103-104-105-106-107-108-109-110-111-112-113-114-115-116-117-118-119-120-121-122-123-124-125-126-127-128-129-130-131-132-133-134-135-136-137-138-139-140-141-142-143-144-145-146-147-148-149-150-151-152-153-154-155-156-157-158-159-160-161-162-163-164-165-166-167-168-169-170-171-172-173-174-175-176-177-178-179-180-181-182-183-184-185-186-187-188-189-190-191-192-193-194-195-196-197-198-199-200-201-202-203-204-205-206-207-208-209-210-211-212-213-214-215-216-217-218-219-220-221-222-223-224-225-226-227-228-229-230-231-232-233-234-235-236-237-238-239-240-241-242-243-244-245-246-247-248-249-250-251-252-253-254-255-256-257-258-259-260-261-262-263-264-265-266-267-268-269-270-271-272-273-274-275-276-277-278-279-280-281-282-283-284-285-286-287-288-289-290-291-292-293-294-295-296-297-298-299-300-301-302-303-304-305-306-307-308-309-310-311-312-313-314-315-316-317-318-319-320-321-322-323-324-325-326-327-328-329-330-331-332-333-334-335-336-337-338-339-340-341-342-343-344-345-346-347-348-349-350-351-352-353-354-355-356-357-358-359-360-361-362-363-364-365-366-367-368-369-370-371-372-373-374-375-376-377-378-379-380-381-382-383-384-385-386-387-388-389-390-391-392-393-394-395-396-397-398-399-400-401-402-403-404-405-406-407-408-409-410-411-412-413-414-415-416-417-418-419-420-421-422-423-424-425-426-427-428-429-430-431-432-433-434-435-436-437-438-439-440-441-442-443-444-445-446-447-448-449-450-451-452-453-454-455-456-457-458-459-460-461-462-463-464-465-466-467-468-469-470-471-472-473-474-475-476-477-478-479-480-481-482-483-484-485-486-487-488-489-490-491-492-493-494-495-496-497-498-499-500-501-502-503-504-505-506-507-508-509-510-511-512-513-514-515-516-517-518-519-520-521-522-523-524-525-526-527-528-529-530-531-532-533-534-535-536-537-538-539-540-541-542-543-544-545-546-547-548-549-550-551-552-553-554-555-556-557-558-559-560-561-562-563-564-565-566-567-568-569-570-571-572-573-574-575-576-577-578-579-580-581-582-583-584-585-586-587-588-589-590-591-592-593-594-595-596-597-598-599-600-601-602-603-604-605-606-607-608-609-610-611-612-613-614-615-616-617-618-619-620-621-622-623-624-625-626-627-628-629-630-631-632-633-634-635-636-637-638-639-640-641-642-643-644-645-646-647-648-649-650-651-652-653-654-655-656-657-658-659-660-661-662-663-664-665-666-667-668-669-670-671-672-673-674-675-676-677-678-679-680-681-682-683-684-685-686-687-688-689-690-691-692-693-694-695-696-697-698-699-700-701-702-703-704-705-706-707-708-709-710-711-712-713-714-715-716-717-718-719-720-721-722-723-724-725-726-727-728-729-730-731-732-733-734-735-736-737-738-739-740-741-742-743-744-745-746-747-748-749-750-751-752-753-754-755-756-757-758-759-760-761-762-763-764-765-766-767-768-769-770-771-772-773-774-775-776-777-778-779-780-781-782-783-784-785-786-787-788-789-790-791-792-793-794-795-796-797-798-799-800-801-802-803-804-805-806-807-808-809-810-811-812-813-814-815-816-817-818-819-820-821-822-823-824-825-826-827-828-829-830-831-832-833-834-835-836-837-838-839-840-841-842-843-844-845-846-847-848-849-850-851-852-853-854-855-856-857-858-859-860-861-862-863-864-865-866-867-868-869-870-871-872-873-874-875-876-877-878-879-880-881-882-883-884-885-886-887-888-889-890-891-892-893-894-895-896-897-898-899-900-901-902-903-904-905-906-907-908-909-910-911-912-913-914-915-916-917-918-919-920-921-922-923-924-925-926-927-928-929-930-931-932-933-934-935-936-937-938-939-940-941-942-943-944-945-946-947-948-949-950-951-952-953-954-955-956-957-958-959-960-961-962-963-964-965-966-967-968-969-970-971-972-973-974-975-976-977-978-979-980-981-982-983-984-985-986-987-988-989-990-991-992-993-994-995-996-997-998-999-1000-1001-1002-1003-1004-1005-1006-1007-1008-1009-1010-1011-1012-1013-1014-1015-1016-1017-1018-1019-1020-1021-1022-1023-1024-1025-1026-1027-1028-1029-1030-1031-1032-1033-1034-1035-1036-1037-1038-1039-1040-1041-1042-1043-1044-1045-1046-1047-1048-1049-1050-1051-1052-1053-1054-1055-1056-1057-1058-1059-1060-1061-1062-1063-1064-1065-1066-1067-1068-1069-1070-1071-1072-1073-1074-1075-1076-1077-1078-1079-1080-1081-1082-1083-1084-1085-1086-1087-1088-1089-1090-109	

New Operator	Address
---------------------	----------------

Assessment Record out of NEV - Sec. 7, 1 IN R 48E

Part of SW 1/4, lot 34 & Sec 5, T. 3N. R. 37E. T. 94. Coral
Sec 5 - 77. 73

Assessed Acreage ^{Sec. 7-24.29}

Legal Description of This Farm

Total Acres in Farm.....✓.....

Code Number 7J, 5C, 5E

Photo No. MA-21-40

AAA Contract No.

AAA Total Cropland Acreage.....

App. No. 2119-2120-2121

Decree No. 1

Land is located in

Twp. 8N Rge. 4E Twp. Rge.

Twp..... Rge..... Twp..... Rge.....

Filed in Twp. 54 Rge. 42

Remarks

Commercial crops
only irrigated land.
All ownership for
dry land not shown.

Sec. 7 T. 8N. R. 48E

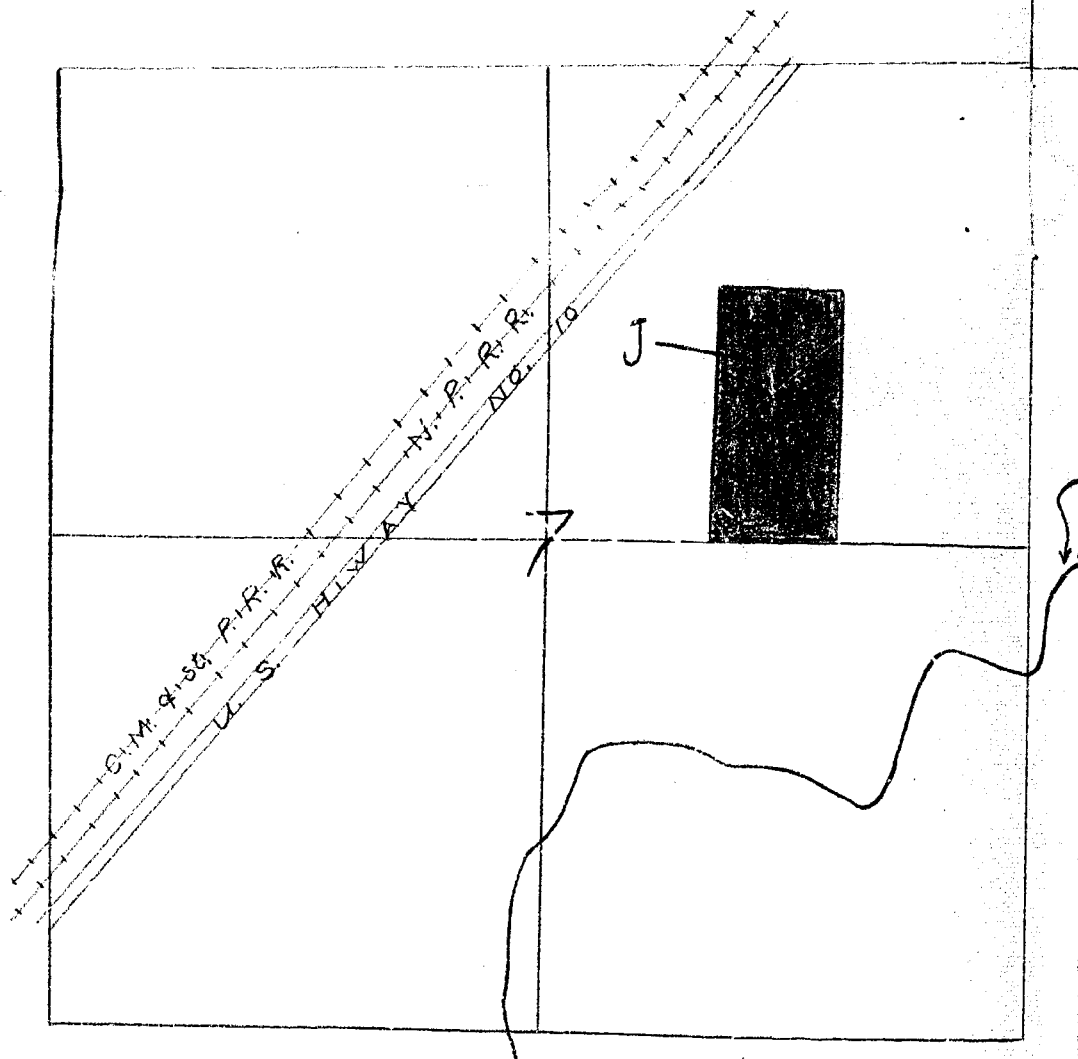

County _____

Sec. 5

T. 8 N R. 48 E

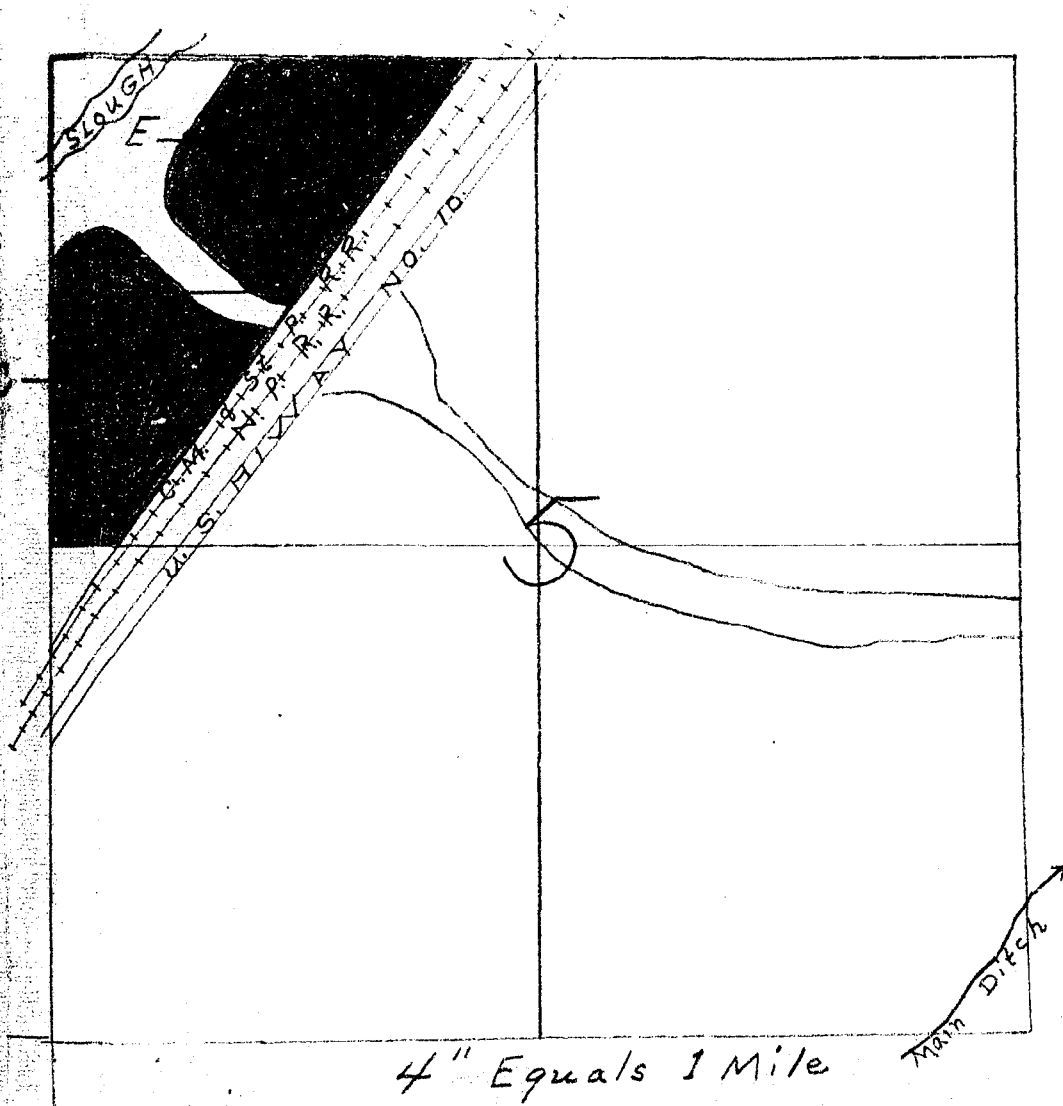

STATE ENGINEER'S OFFICE
WATER RESOURCES SURVEYN-48
Pt. 2/16COUNTY CusterFILE NO. 18-T.8N-R.98E

Owner Muggli, Joseph Address Route 1, Miles City
 AAA Owner (T. & Y. Canal) Address _____
 Operator " Address "
 New Owner _____ Address _____
 New Operator _____ Address _____

Assessment Record yes - T & Y. Canal

Sec. 6 - 137.84 Ac
 Assessed Acreage Sec. 7 - 131.56 "

Legal Description of This Farm NW¹SW⁴ (Lot 2 part), NW⁴NW⁴ (Lot 1), SW⁴NW⁴ (Lot 2)
NE⁴NW⁴, SE⁴NW⁴, NW⁴NE⁴, Sec. 7; NE⁴NE⁴, SE⁴NE⁴, NE⁴SE⁴, SW⁴SE⁴,
NW⁴SE⁴, Sec. 6; T. 8N-R. 98E

Total Acres in Farm. ✓Code Number 6B, 7HPhoto No. MA 21-39; MA 21-40

AAA Contract No. _____

AAA Total Cropland Acreage _____

App. No. 2108-2130-2119-2120

Decree No. _____

Land is located in

Twp. 8N Rge. 18E Twp. 9N Rge. 18E

Twp. _____ Rge. _____ Twp. _____ Rge. _____

Filed in Twp. 9N Rge. 18E

Remarks _____

Tongue River Basin

Ownership covers
 only irrigated land.
 All ownership for
 dry land not shown.



STATE OF MONTANA
STATE ENGINEERS OFFICE
Water Resources Survey

FORM WR-1-2M 12-47

Code No. 8C
County Custer
T. 8N. R. 48E.

Name of Land Owner Pinnow, Karl Address Route 1, Box 56, Miles City, Mont.
Name of Operator _____ Address _____

Part A

TO BE FILED BY THOSE OBTAINING IRRIGATION WATER FROM
A DITCH COMPANY OR IRRIGATION DISTRICT

1. Water is delivered by: District Tongue & Yellowstone
Name of Ditch, Ditch Company or District Supplying Water
2. State the number of acres you irrigate under this system about 25 Shares you hold None
3. If you obtain water from more than one Company, give the number of shares, acres irrigated and the name of the Company under "Remarks." If you obtain water from a Ditch Company and also have a private system fill in both Part A and Part B.

Part B

TO BE FILED BY THOSE WHO HAVE A PRIVATE DITCH, PUMP OR IRRIGATION SYSTEM
or those who have a private water right under a Ditch Company

4. In what year was this land first irrigated? Date 1941 - Dec. 2119 & 2120
5. Give the name of the original appropriator (first user): J. D. Pinnow
6. Give the date appropriated _____ Amount filed on: Miners Inches _____ C. F. S. _____
7. State the total number of acres irrigated under this system: any amount at my wish up to 40
8. Give the point of diversion: 1/4 Section 1/4 Township _____ Range _____

Part C

TO BE FILED BY ALL WATER USERS IN ADDITION TO PART A OR PART B

9. Source of Water: _____
Name of stream or lake from which water is originally diverted
10. Water is obtained by: (Check one) Gravity _____ Pumping _____ Other _____
11. What is the greatest number of acres you have irrigated? _____ Date _____
12. How many acres did you irrigate in 1947? (Crop and pasture) 25
13. State the total number of additional acres that could be irrigated by increasing the water supply, land leveling, etc. 200. This land is under what ditch? _____
14. How many acres of seeped land do you have which could be drained and put into production? _____
15. What is the condition of your irrigation system? _____
16. Is your water supply adequate? Yes _____ No ✓ Explain _____
17. REMARKS: on account of shortage of water I can't just get the surplus water right each year to be shut off at any time.
Karl Pinnow
Over

NOTE: The foregoing questions apply only to irrigated land shown on this plat.

DESCRIPTION AND MAP OF FARM

18. Local Description of the Farm SW $\frac{1}{4}$ Sec. 8, T. 8N., R. 40E.



IRRIGATED LAND



NON-IRRIGATED LAND

North

West

East

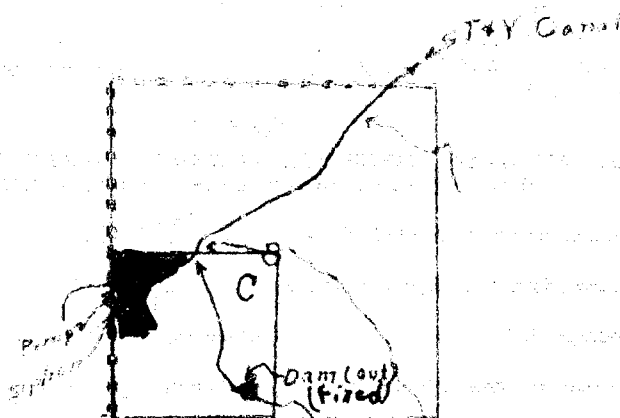

South

Indicate by shading only irrigated land. All boundaries the the land must show.

19. If the above land is irrigated from more than one ditch please give the acreage under each ditch in 19A and indicate the location of the land irrigated from each on the above map.

19A. Ditch: T & Y Acres: 25.0

Ditch: _____ Acres: _____

Information supplied by:

Name _____ Address _____ Date _____

REMARKS: I have to supply water for a unit of surplus water and pay before I was let to the farmers ditch company. I pump some at my own expense.

If you cannot answer all of the questions on this form answer as many as you can and return the form to us as soon as possible.

STATE ENGINEER'S OFFICE
WATER RESOURCES SURVEY

COUNTY *Custer*

FILE NO. *16 TYN-R 48E*

Owner *Barney, Earl* Address *Box 16, Minn. City*

AAA Owner Address

Operator Address

New Owner Address

New Operator Address

Assessment Record *Wend - Dry Canal (Pump) from Creek*

Assessed Acreage *See R-0*

Legal Description of This Farm *SW 1/4 Sec 8, T. 4N - R. 48E*

Total Acres in Farm *16*

Code Number *80*

Photo No. *MA 12-94*

AAA Contract No.

AAA Total Cropland Acreage

App. No. *2119-2120*

Decree No.

Land is located in

Twp. *8N* Rge. *48E* Twp. Rge.

Twp. Rge. Twp. Rge.

Filed in Twp. *8N* Rge. *48E*

Remarks

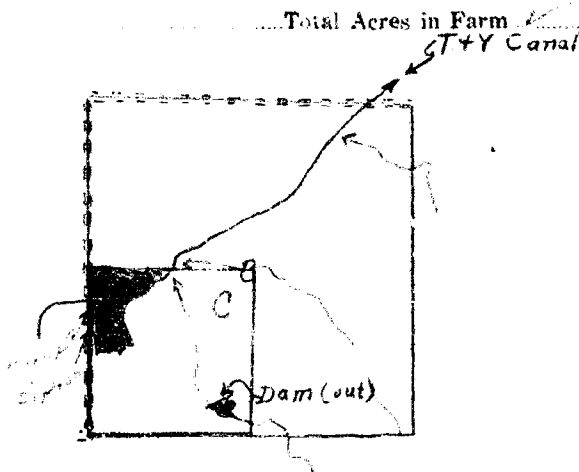

Tongue River Basin

Ownership - govern
only irrigated land.
All ownership for
dry land not shown.



STATE OF MONTANA
STATE ENGINEERS OFFICE
Water Resources Survey

FORM WR-1-25 12-47

Code No. 7D
County Custer
T. 8N. R. 48E.

Name of Land Owner Rankin, Thomas E. & Alma U. Address Route 1, Miles City, Montana
Name of Operator T E Rankin Address Route 1 Box 168 Miles City Mont

Part A

TO BE FILED BY THOSE OBTAINING IRRIGATION WATER FROM
A DITCH COMPANY OR IRRIGATION DISTRICT

1. Water is delivered by: T & Y canal Name of Ditch, Ditch Company or District Supplying Water
2. State the number of acres you irrigate under this system 3 1/4 Shares you hold 2 a feet
3. If you obtain water from more than one Company, give the number of shares, acres irrigated and the name of the Company under "Remarks." If you obtain water from a Ditch Company and also have a private system fill in both Part A and Part B.

Part B

TO BE FILED BY THOSE WHO HAVE A PRIVATE DITCH, PUMP OR IRRIGATION SYSTEM
or those who have a private water right under a Ditch Company

4. In what year was this land first irrigated? Date Don't know
5. Give the name of the original appropriator (first user): Don't know
6. Give the date appropriated Amount filed on: Miners Inches C. F. S.
7. State the total number of acres irrigated under this system:
8. Give the point of diversion: 1/4 1/4 Section Township Range

Part C

TO BE FILED BY ALL WATER USERS IN ADDITION TO PART A OR PART B

9. Source of Water: Tongue River Name of stream or lake from which water is originally diverted
10. Water is obtained by: (Check one) Gravity X Pumping Other
11. What is the greatest number of acres you have irrigated? 3 1/4 Date
12. How many acres did you irrigate in 1947? (Crop and pasture) 3 1/4
13. State the total number of additional acres that could be irrigated by increasing the water supply, land leveling, etc. None This land is under what ditch? T & Y Canal
14. How many acres of seeped land do you have which could be drained and put into production? None
15. What is the condition of your irrigation system? Good
16. Is your water supply adequate? Yes X No Explain
17. REMARKS:

NOTE: The foregoing questions apply only to irrigated land shown on this plot.

DESCRIPTION AND MAP OF FARM

18. Legal Description of this Farm Part of SW $\frac{1}{4}$ NE $\frac{1}{4}$ Sec. 7, T. 8N., R. 42E.



IRRIGATED LAND



NON-IRRIGATED LAND

North

West

East

South

Ownership of
irrigated land
All ownership by
the land owner

19. If the above land is irrigated from more than one ditch please give the acreage under each ditch in 19A and indicate the location of the land irrigated from each on the above map.

19A. Ditch: 1st Canal Acres: 3.66

Ditch: _____ Acres: _____

Information supplied by:

Name _____ Address _____ Date _____

REMARKS: _____

If you cannot answer all of the questions on this form answer as many as you can and return the form to us as soon as possible.

Irrigated Land
 Non-Irrigated Land

WR-1

Sec. 7

T. 8N R. 48E

Custer

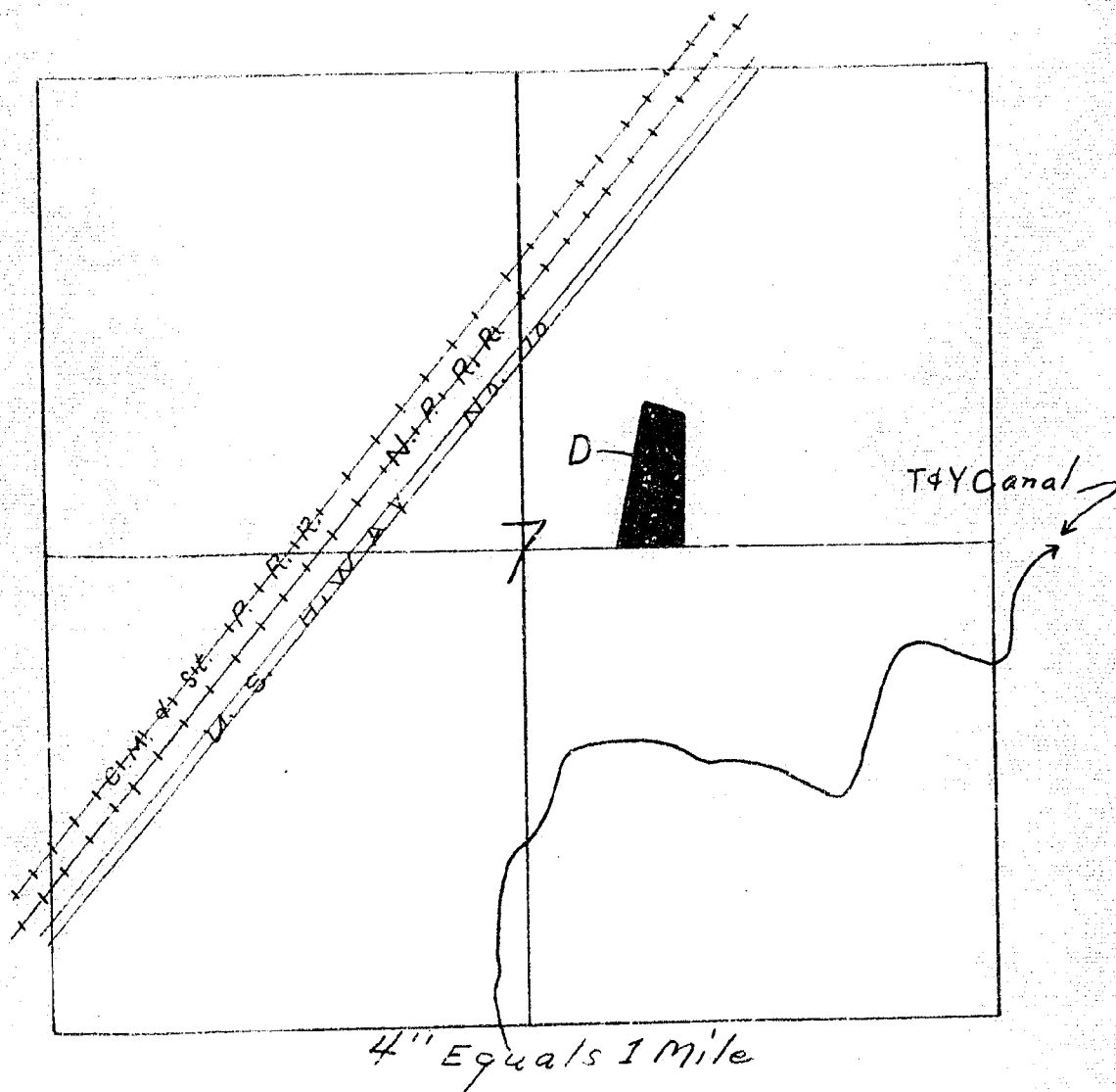

STATE ENGINEER'S OFFICE
WATER RESOURCES SURVEYCOUNTY CusterFILE NO. 18 T. 3N-R 4EOwner Rankin, Thomas E. & Alma J. Address Rankin, Thomas E. & Alma J.
(T & J Co.)

AAA Owner Address

Operator Address

New Owner Address

New Operator Address

Assessment Record

Part of 5th NE 1/4, Sec. 7 Assessed Acreage Sec. 7 - 3.66 Ac.

Legal Description of This Farm

Total Acres in Farm ✓Code Number 7DPhoto No. MA-1-42

AAA Contract No.

AAA Total Cropland Acreage

App. No. 2112-2120-2121

Decree No.

Land is located in

Twp. 8N Rge. 4E Twp. Rge.

Twp. Rge. Twp. Rge.

Filed in Twp. 8N Rge. 4E

Remarks

Toussaint RiverOwnership covers
only irrigated land.
All ownership for
dry land not shown.



STATE OF MONTANA
STATE ENGINEERS OFFICE
Water Resources Survey

FORM WR-1-2M 12-47

Code No. 70
County Custer
T. 8N. R. 48E.

Name of Land Owner Wittmayer, Frieda J. Address Route 1, Box 169, Miles City

Name of Operator P. J. Wittmayer, (Husband) Address same

Part A

TO BE FILED BY THOSE OBTAINING IRRIGATION WATER FROM
A DITCH COMPANY OR IRRIGATION DISTRICT

1. Water is delivered by: Tongue & Yellowstone River Irrigation Co.
Name of Ditch, Ditch Company or District Supplying Water
2. State the number of acres you irrigate under this system 10 Shares you hold one
3. If you obtain water from more than one Company, give the number of shares, acres irrigated and the name of the Company under "Remarks." If you obtain water from a Ditch Company and also have a private system fill in both Part A and Part B.

Part B

TO BE FILED BY THOSE WHO HAVE A PRIVATE DITCH, PUMP OR IRRIGATION SYSTEM
or those who have a private water right under a Ditch Company

4. In what year was this land first irrigated? Date See attached plat 2009 4 2 12
5. Give the name of the original appropriator (first user): J. Wittmayer
6. Give the date appropriated Amount filed on: Miners Inches C. F. S.
7. State the total number of acres irrigated under this system:
8. Give the point of diversion: 1/4 1/4 Section Township Range

Part C

TO BE FILED BY ALL WATER USERS IN ADDITION TO PART A OR PART B

9. Source of Water: Tongue River
Name of stream or lake from which water is originally diverted
10. Water is obtained by: (Check one) Gravity Gravity Pumping Other
11. What is the greatest number of acres you have irrigated? 10 acres Date for 10 years
12. How many acres did you irrigate in 1947? (Crop and pasture) 10 acres Alfalfa
13. State the total number of additional acres that could be irrigated by increasing the water supply, land leveling, etc. This land is under what ditch?
14. How many acres of seeped land do you have which could be drained and put into production? none
15. What is the condition of your irrigation system? should be cleaned and repaired
16. Is your water supply adequate? Yes No Explain
17. REMARKS:

NOTE: The foregoing questions apply only to irrigated land shown on this plat.

DESCRIPTION AND MAP OF FARM

13. Legal Description of this Farm Part of NE $\frac{1}{4}$ Sec. 7, T. 8N., R. 48E.

all

IRRIGATED LAND



NON-IRRIGATED LAND

North

*See attached
map.*

West

East

South

Ownership covers
only irrigated land.
All ownership for
dry land not shown.

19. If the above land is irrigated from more than one ditch please give the acreage under each ditch in 19A and indicate the location of the land irrigated from each on the above map.

19A. Ditch: All irrigated from one ditch T & V Acres: 10

Ditch: _____ Acres: _____

Information supplied by:

Name P. J. Wittmayer Address Miles City, Date Feb. 15 '48

REMARKS: _____

If you cannot answer all of the questions on this form answer as many as you can and return the form to us as soon as possible.

**STATE ENGINEER'S OFFICE
WATER RESOURCES SURVEY**

COUNTY ClusterFILE NO. 18-T, 8N-R, 4SEOwner Wittmayer, Friedrich J. Address Route 1, Box 167, Miles City

AAA Owner _____ Address _____

Operator " Address "

New Owner _____ Address _____

New Operator _____ Address _____

Assessment Record yes - T & G SurveyAssessed Acreage Sec. 7 - 10.00 AcLegal Description of This Farm Part of NE 1/4, Sec. 7, T. 8N-R. 4SETotal Acres in Farm ✓Code Number 7CPhoto No. Ma 21-40

AAA Contract No. _____

AAA Total Cropland Acreage _____

App. No. 2119-2120-2121

Decree No. _____

Land is located in

Twp. 8N Rge. 4SE Twp. _____ Rge. _____

Twp. _____ Rge. _____ Twp. _____ Rge. _____

Filed in Twp. 8N Rge. 4SE

Remarks _____

Tongue River Basin

Owning covers
only irrigated land.
All ownership for
dry land not shown.

WR-2
Sec 7

T. 8N R 48E

Custer

