

224, 230



STATE OF MONTANA
STATE ENGINEERS OFFICE
Water Resources Survey

Form WR-1-10M 8-46

Code No. 33A, 30A
County Big Horn
T. 85c R. 40E

Name of Land Owner Anderson, Adam Address Big Horn, Montana
Name of Operator _____ Address _____

Part A

TO BE FILED BY THOSE OBTAINING IRRIGATION WATER FROM
A DITCH COMPANY OR IRRIGATION DISTRICT

1. Water is delivered by: _____
Name of Ditch, Ditch Company or District supplying water
2. State the number of acres you irrigate under this system _____ Shares you hold _____
3. If you obtain water from more than one Company, give the number of shares, acres irrigated and the name of the Company under "Remarks." If you obtain water from a Ditch Company and also have a private system fill in both Part A and Part B.

Part B

TO BE FILED BY THOSE WHO HAVE A PRIVATE DITCH, PUMP OR IRRIGATION SYSTEM
or those who have a private water right under a Ditch Company

4. In what year was this land first irrigated? Date See attached water rights
5. Give the name of the original appropriator (first user): _____
6. Give the date appropriated _____ Amount filed on: Miners Inches _____ C. F. S. _____
7. State the total number of acres irrigated under this system: _____
8. Give the point of diversion: _____ 1/4 _____ 1/4 Section _____ Township _____ Range _____

Part C

TO BE FILED BY ALL WATER USERS IN ADDITION TO PART A OR PART B

9. Source of Water: Spring _____
Name of stream or lake from which water is originally diverted
10. Water is obtained by: (Check one) Gravity Pumping _____ Other Flood
11. What is the greatest number of acres you have irrigated? _____ Date _____
12. How many acres did you irrigate in 1942? (Crop and pasture) 152
13. State the total number of additional acres that could be irrigated by increasing the water supply, land leveling, etc. 0 This land is under what ditch? ✓
14. How many acres of seeped land do you have which could be drained and put into production? 0
15. What is the condition of your irrigation system? Fair
16. Is your water supply adequate? Yes _____ No Explain Spring Flood only
17. REMARKS Water from Farmers' Ditch

NOTE: The foregoing questions apply only to irrigated land shown on this plat.

DESCRIPTION AND MAP OF FARM

18. Legal Description of this Farm: *E 2E 2 W 2 NE 4 NW 4 SE 4 NE 4 SE 4 Sec 33*
W 2 W 2 E 2 NW 4 NE 4 SW 4 NE 4 N 2 SE 4 Sec 34



IRRIGATED LAND



NON-IRRIGATED LAND

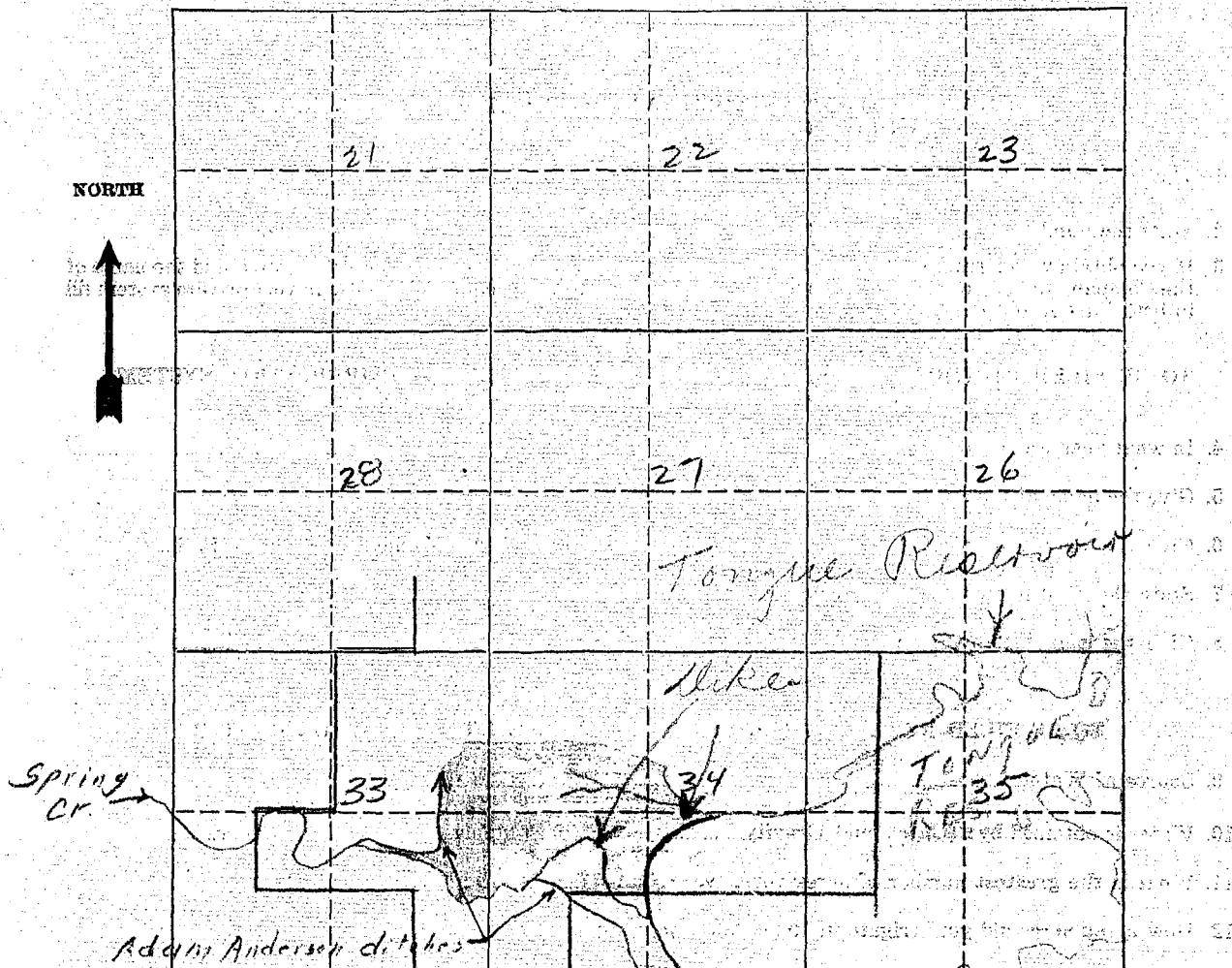

19. If the above land is irrigated from more than one ditch please give the acreage under each ditch in 19A and indicate the location of the land irrigated from each on the above map.

19A. Ditch: *Rainbow Ditch* Acres: *152*

Ditch: _____ Acres: _____

Information supplied by:

Name: _____ Address: _____ Date: *8/20/46*

REMARKS: *Water furnished by Johnson & Bille*

If you cannot answer all of the questions on this form answer as many as you can and return the form to us as soon as possible.

233-343

Form WR-1-10M, 6-45



STATE OF MONTANA
STATE ENGINEERS OFFICE
Water Resources Survey

Code No. 12A
County Big Horn
T. 85 R. 40E

Name of Land Owner Lee, Robt A & Rasmus R. Address Decker, Mont.
Name of Operator _____ Address _____

Part A

TO BE FILED BY THOSE OBTAINING IRRIGATION WATER FROM
A DITCH COMPANY OR IRRIGATION DISTRICT

- 1. Water is delivered by: _____ Name of Ditch, Ditch Company or District supplying water
- 2. State the number of acres you irrigate under this system _____ Shares you hold _____
- 3. If you obtain water from more than one Company, give the number of shares, acres irrigated and the name of the Company under "Remarks." If you obtain water from a Ditch Company and also have a private system fill in both Part A and Part B.

Part B

TO BE FILED BY THOSE WHO HAVE A PRIVATE DITCH, PUMP OR IRRIGATION SYSTEM
or those who have a private water right under a Ditch Company

- 4. In what year was this land first irrigated? Date see attached water rights
- 5. Give the name of the original appropriator (first user): _____
- 6. Give the date appropriated _____ Amount filed on: Miners Inches _____ C. F. S. _____
- 7. State the total number of acres irrigated under this system: _____
- 8. Give the point of diversion: _____ 1/4 Section _____ Township _____ Range _____

Part C

TO BE FILED BY ALL WATER USERS IN ADDITION TO PART A OR PART B

- 9. Source of Water: Tongue River Name of stream or lake from which water is originally diverted
- 10. Water is obtained by: (Check one) Gravity _____ Pumping _____ Other _____
- 11. What is the greatest number of acres you have irrigated? 23 Date ?
- 12. How many acres did you irrigate in 19__? (Crop and pasture) ✓
- 13. State the total number of additional acres that could be irrigated by increasing the water supply, land leveling, etc. 23 This land is under what ditch? private, not in use
- 14. How many acres of seeped land do you have which could be drained and put into production? 0
- 15. What is the condition of your irrigation system? poor -
- 16. Is your water supply adequate? Yes _____ No _____ Explain _____

17. REMARKS: See to construction of Tongue River Survey head gate was left high & dry. Plans to change point of diversion in near future.

NOTE: The foregoing questions apply only to irrigated land shown on this plat.

DESCRIPTION AND MAP OF FARM

13. Legal Description of this Farm F² 5¹ 4 sec. 12 Twp. 89 - Rge. 40E

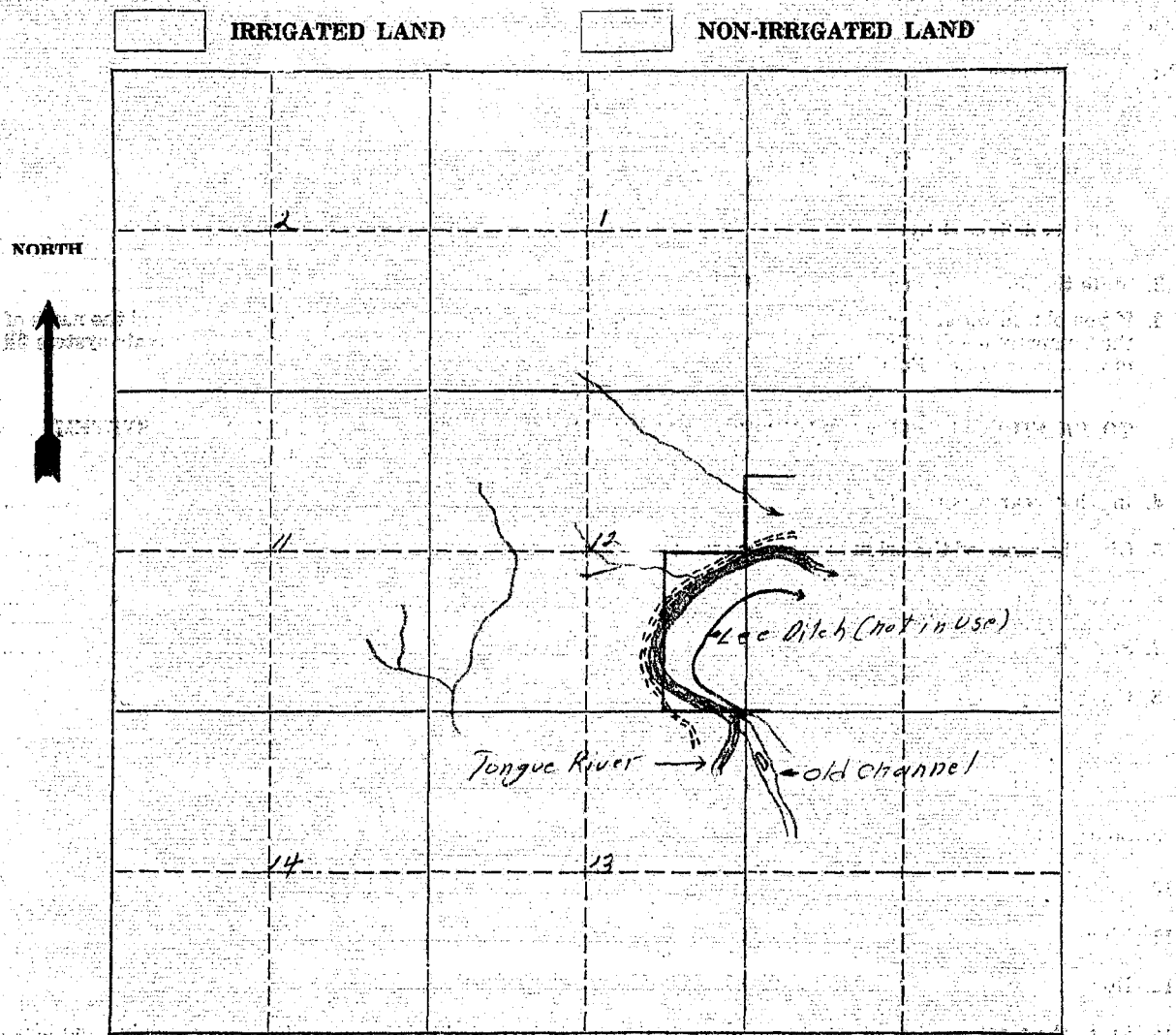

19. If the above land is irrigated from more than one ditch please give the acreage under each ditch in 19A and indicate the location of the land irrigated from each on the above map.

19A. Ditch: Private Ditch Acres: 0

Ditch: _____ Acres: _____

Information supplied by:
Name Robt. A. Lee Address Dochter Date 9/20/61

REMARKS: Fight check by Bill & Johnson

If you cannot answer all of the questions on this form answer as many as you can and return the form to us as soon as possible.



STATE OF MONTANA
STATE ENGINEERS OFFICE
Water Resources Survey

Form WR-1-10M 3-75

Code No. 345

County Big Horn

T. 8 S R. 90 E

Name of Land Owner State Water Board Address Helena
Name of Operator Anderson, Adelm Address Decker

Part A

**TO BE FILED BY THOSE OBTAINING IRRIGATION WATER FROM
A DITCH COMPANY OR IRRIGATION DISTRICT**

1. Water is delivered by: _____
Name of Ditch, Ditch Company or District supplying water
2. State the number of acres you irrigate under this system _____ Shares you hold _____
3. If you obtain water from more than one Company, give the number of shares, acres irrigated and the name of the Company under "Remarks." If you obtain water from a Ditch Company and also have a private system fill in both Part A and Part B.

Part B

**TO BE FILED BY THOSE WHO HAVE A PRIVATE DITCH, PUMP OR IRRIGATION SYSTEM
or those who have a private water right under a Ditch Company**

4. In what year was this land first irrigated? Date see attached water rights
5. Give the name of the original appropriator (first user): _____
6. Give the date appropriated _____ Amount filed on: Miners Inches _____ C. F. S. _____
7. State the total number of acres irrigated under this system: _____
8. Give the point of diversion: _____ $\frac{1}{4}$ Section _____ Township _____ Range _____

Part C

TO BE FILED BY ALL WATER USERS IN ADDITION TO PART A OR PART B

9. Source of Water: Spring Creek
Name of stream or lake from which water is originally diverted
10. Water is obtained by: (Check one) Gravity Pumping _____ Other Flood
11. What is the greatest number of acres you have irrigated? Date
12. How many acres did you irrigate in 1946? (Crop and pasture) * 18
13. State the total number of additional acres that could be irrigated by increasing the water supply, land leveling, etc. 0 This land is under what ditch? _____
14. How many acres of seeped land do you have which could be drained and put into production? 0
15. What is the condition of your irrigation system? fair
16. Is your water supply adequate? Yes _____ No Explain Spring Flood only
17. REMARKS: * Planimeter to determine figure

OVER

NOTE: The foregoing questions apply only to irrigated land shown on this plat.

DESCRIPTION AND MAP OF FARM

18. Legal Description of this Farm S2, 31st, 32nd, 33rd, 34th Twp. S. 8th R. 9th E.
40% of other lands made irrigated

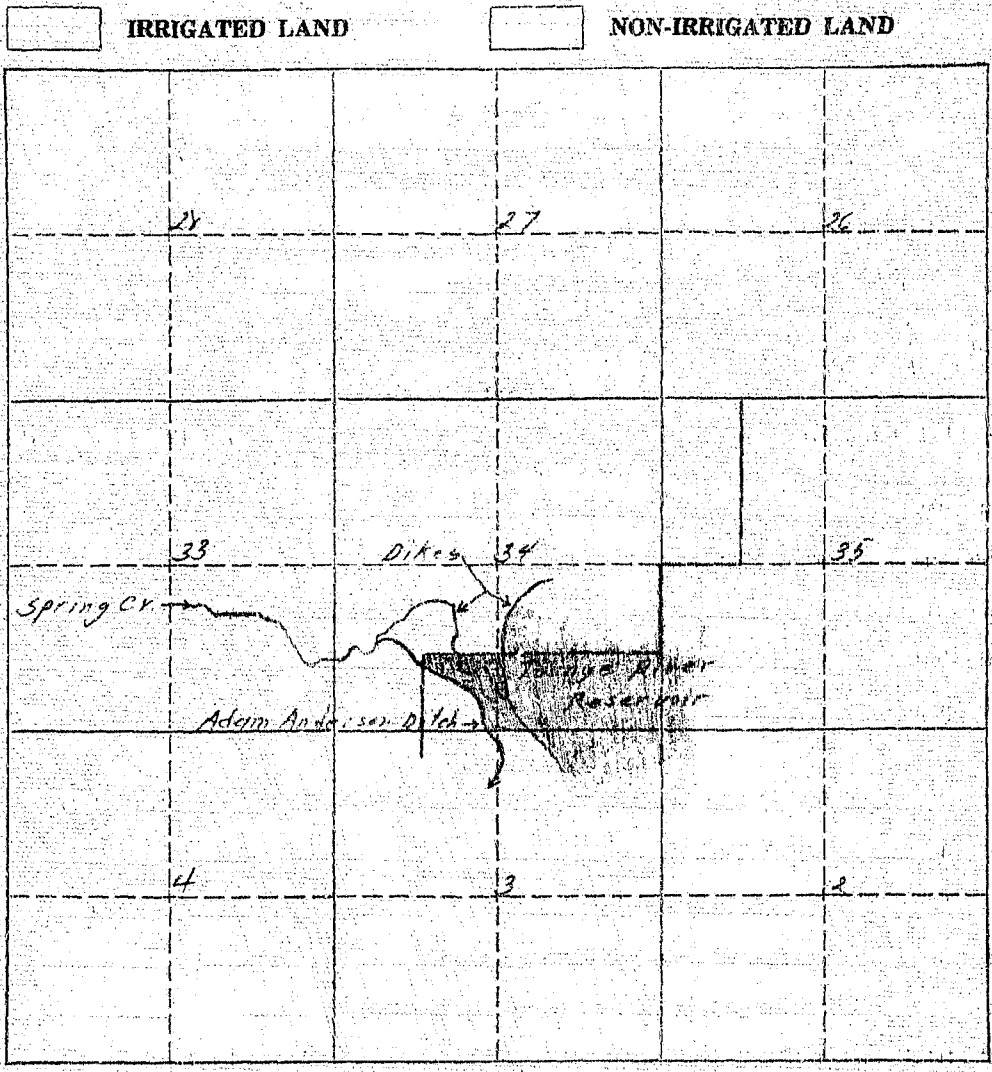

19. If the above land is irrigated from more than one ditch please give the acreage under each ditch in 19A and indicate the location of the land irrigated from each on the above map.

19A. Ditch: Private Ditch Acres: 18
Ditch: _____ Acres: _____

Information supplied by:
Name Adams Anderson Address Deerhorn Date 8/20/46

REMARKS: Field check by Bill & I Johnson

If you cannot answer all of the questions on this form answer as many as you can and return the form to us as soon as possible.