



STATE OF MONTANA
STATE ENGINEERS OFFICE
Water Resources Survey

Form WR-12-10M 8-45

Code No. 7 D

County San Juan

T. 5 S R. 4 E

Name of Land Owner W. S. K. M. M. Co. Address Decker, Montana

Name of Operator _____ Address _____

Part A

TO BE FILED BY THOSE OBTAINING IRRIGATION WATER FROM
A DITCH COMPANY OR IRRIGATION DISTRICT

1. Water is delivered by: _____ Name of Ditch, Ditch Company or District supplying water
2. State the number of acres you irrigate under this system _____ Shares you hold _____
3. If you obtain water from more than one Company, give the number of shares, acres irrigated and the name of the Company under "Remarks." If you obtain water from a Ditch Company and also have a private system fill in both Part A and Part B.

Part B

TO BE FILED BY THOSE WHO HAVE A PRIVATE DITCH, PUMP OR IRRIGATION SYSTEM
or those who have a private water right under a Ditch Company

4. In what year was this land first irrigated? Date See ATTACHED WATER RIGHTS
5. Give the name of the original appropriator (first user): _____
6. Give the date appropriated _____ Amount filed on: Miners Inches _____ C. F. S. _____
7. State the total number of acres irrigated under this system: _____
8. Give the point of diversion: $\frac{1}{4}$ _____ $\frac{1}{4}$ Section _____ Township _____ Range _____

Part C

TO BE FILED BY ALL WATER USERS IN ADDITION TO PART A OR PART B

9. Source of Water: Tongue River
Name of stream or lake from which water is originally diverted
10. Water is obtained by: (Check one) Gravity _____ Pumping ☒ Other _____
11. What is the greatest number of acres you have irrigated? 13 A Date _____
12. How many acres did you irrigate in 1943? (Crop and pasture) 13
13. State the total number of additional acres that could be irrigated by increasing the water supply, land leveling, etc. 0 This land is under what ditch? Le. Hitcher
14. How many acres of seeped land do you have which could be drained and put into production? none
15. What is the condition of your irrigation system? _____
16. Is your water supply adequate? Yes ☒ No _____ Explain _____
17. REMARKS: _____

OVER

NOTE: The foregoing questions apply only to irrigated land shown on this plat.

DESCRIPTION AND MAP OF FARM

18. Legal Description of this Farm

NE¹ SE⁴ E² S¹ E² NW⁴ SW⁴ Sec 7 E² SE⁴ SE⁴ NE⁴ Sec 6 Sec 8 SE¹ NW⁴ SE⁴ NE⁴ S¹ Sec 5



IRRIGATED LAND



NON-IRRIGATED LAND

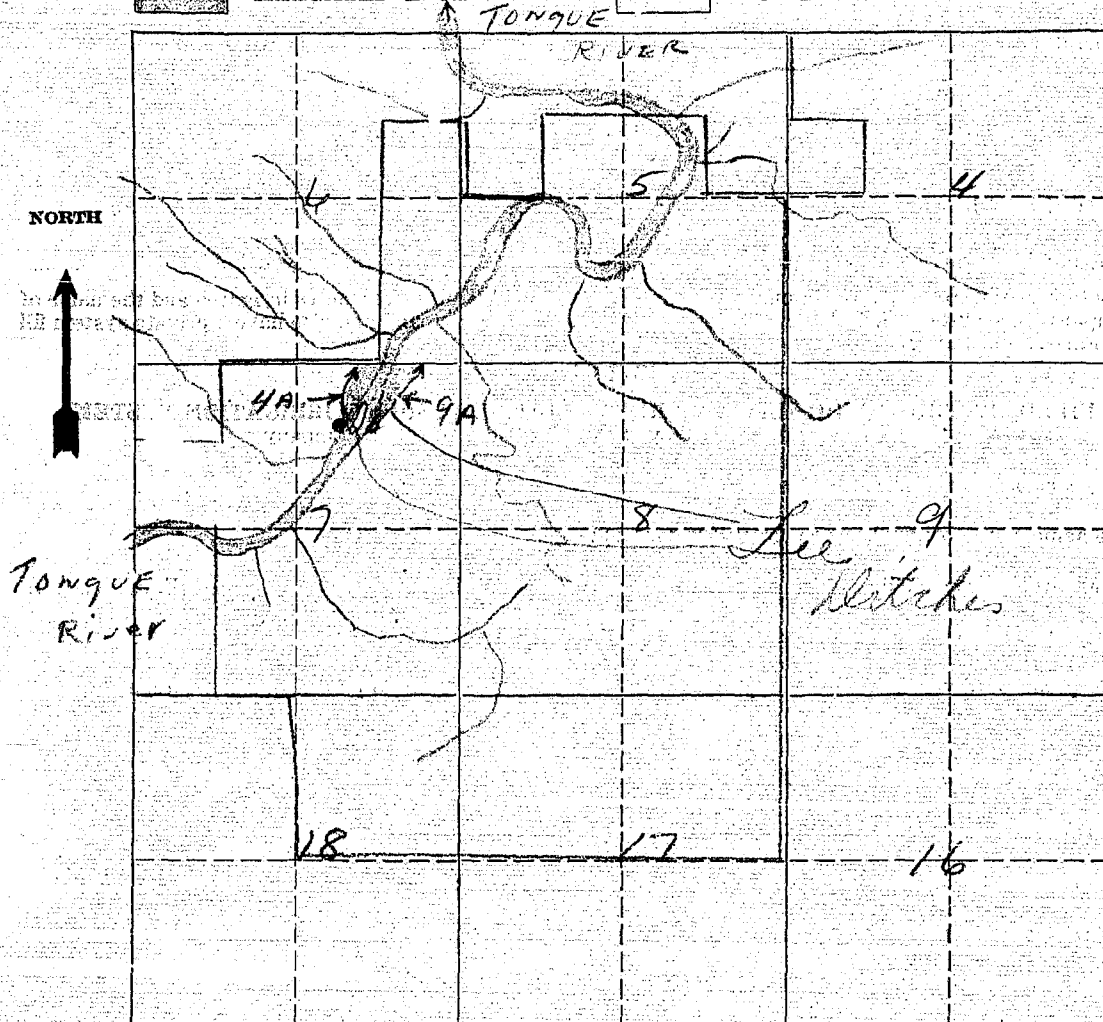

19. If the above land is irrigated from more than one ditch please give the acreage under each ditch in 19A and indicate the location of the land irrigated from each on the above map.

19A. Ditch: *Sec 9 ditch (Pump)* Acres: *9 A*

Ditch: *Sec 10 ditch (Pump)* Acres: *4 A*

Information supplied by:

Total 13

Name _____ Address _____ Date *8/20/46*

REMARKS: *Interviewed by John H. K. Brown 12/26*

If you cannot answer all of the questions on this form answer as many as you can and return the form to us as soon as possible.



245

STATE OF MONTANA
STATE ENGINEERS OFFICE
Water Resources Survey

Form. WR-1-10M-3-45

Code No. 5D
County Big Horn
T. & S. R. 41 E

Name of Land Owner Kisteman H H Address Hecker, Montana

Name of Operator _____ Address _____

Part A

TO BE FILED BY THOSE OBTAINING IRRIGATION WATER FROM
A DITCH COMPANY OR IRRIGATION DISTRICT

1. Water is delivered by: _____
Name of Ditch, Ditch Company or District supplying water
2. State the number of acres you irrigate under this system. _____ Shares you hold. _____
3. If you obtain water from more than one Company, give the number of shares, acres irrigated and the name of the Company under "Remarks." If you obtain water from a Ditch Company and also have a private system fill in both Part A and Part B.

Part B

TO BE FILED BY THOSE WHO HAVE A PRIVATE DITCH, PUMP OR IRRIGATION SYSTEM
or those who have a private water right under a Ditch Company

4. In what year was this land first irrigated? Date See attached water rights
5. Give the name of the original appropriator (first user): _____
6. Give the date appropriated. _____ Amount filed on: Miners Inches. _____ C. F. S. _____
7. State the total number of acres irrigated under this system: _____
8. Give the point of diversion: _____ $\frac{1}{4}$ _____ $\frac{1}{4}$ Section _____ Township _____ Range _____

Part C

TO BE FILED BY ALL WATER USERS IN ADDITION TO PART A OR PART B

9. Source of Water: Tongue River
Name of stream or lake from which water is originally diverted
10. Water is obtained by: (Check one) Gravity _____ Pumping ☒ Other _____
11. What is the greatest number of acres you have irrigated? 0 Date _____
12. How many acres did you irrigate in 19.....? (Crop and pasture) _____
13. State the total number of additional acres that could be irrigated by increasing the water supply, land leveling, etc. 54.7 This land is under what ditch? Kisteman ditch
14. How many acres of seeped land do you have which could be drained and put into production? _____
15. What is the condition of your irrigation system? Good
16. Is your water supply adequate? Yes ☒ No _____ Explain Lower Tongue River
17. REMARKS: Pump not in use & will need rehabilitation for use in the future

OVER

NOTE: The foregoing questions apply only to irrigated land shown on this plat.

DESCRIPTION AND MAP OF FARM

18. Legal Description of this Farm S², SE⁴, NW⁴, SW⁴, NE⁴, Sec 5

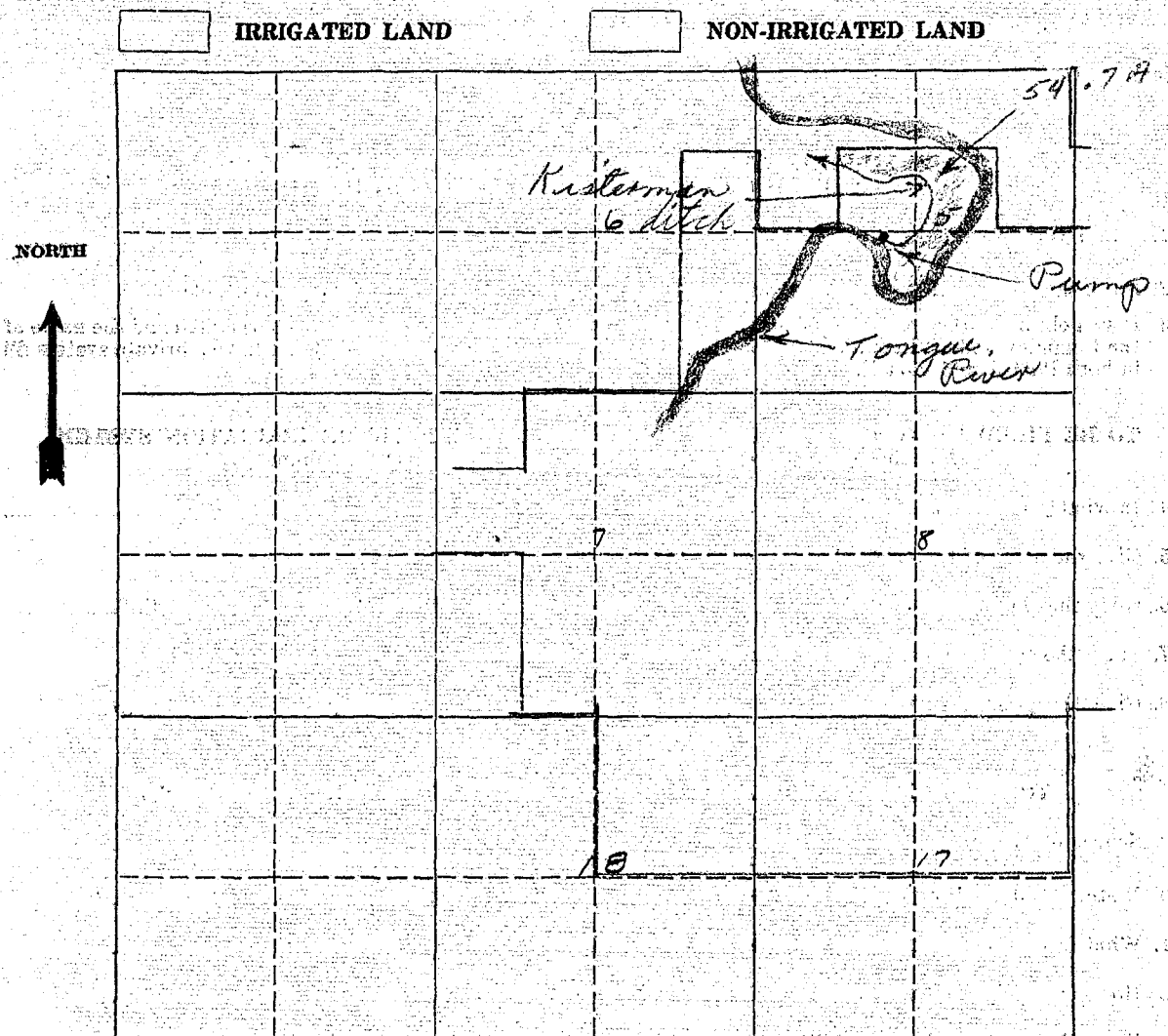

19. If the above land is irrigated from more than one ditch please give the acreage under each ditch in 19A and indicate the location of the land irrigated from each on the above map.

19A. Ditch: Acres:

Ditch: Acres:

Information supplied by:

Name Address Date 8/20/46

REMARKS: Information + 1000 feet by 1000 feet + 1000 feet

If you cannot answer all of the questions on this form answer as many as you can and return the form to us as soon as possible.



STATE OF MONTANA
STATE ENGINEERS OFFICE
Water Resources Survey

Form WR-1-10M 8-45

Code No. 7A 18A 19A
County Big Horn
T. 8 S R. 41 E

Name of Land Owner Lee, John & A. M. R. Address Big Horn, Mont.

Name of Operator _____ Address _____

Part A

TO BE FILED BY THOSE OBTAINING IRRIGATION WATER FROM
A DITCH COMPANY OR IRRIGATION DISTRICT

1. Water is delivered by: _____
Name of Ditch, Ditch Company or District supplying water
2. State the number of acres you irrigate under this system _____ Shares you hold _____
3. If you obtain water from more than one Company, give the number of shares, acres irrigated and the name of the Company under "Remarks." If you obtain water from a Ditch Company and also have a private system fill in both Part A and Part B.

Part B

TO BE FILED BY THOSE WHO HAVE A PRIVATE DITCH, PUMP OR IRRIGATION SYSTEM
or those who have a private water right under a Ditch Company

4. In what year was this land first irrigated? Date see original water right
5. Give the name of the original appropriator (first user): L. E. Erasmus
6. Give the date appropriated 10/1/98 Amount filed on: Miners Inches 45.65 C. F. S.
7. State the total number of acres irrigated under this system: 16
8. Give the point of diversion: _____ $\frac{1}{4}$ Section _____ Township _____ Range _____

Part C

TO BE FILED BY ALL WATER USERS IN ADDITION TO PART A OR PART B

9. Source of Water: Tongue River
Name of stream or lake from which water is originally diverted
10. Water is obtained by: (Check one) Gravity _____ Pumping _____ Other _____
11. What is the greatest number of acres you have irrigated? 16 Date ?
12. How many acres did you irrigate in 19____? (Crop and pasture) _____
13. State the total number of additional acres that could be irrigated by increasing the water supply, land leveling, etc. 16 This land is under what ditch? Private water right
14. How many acres of seeped land do you have which could be drained and put into production? 0
15. What is the condition of your irrigation system? Good
16. Is your water supply adequate? Yes _____ No _____ Explain _____
17. REMARKS: Have I constructed a temporary dam which
allows me to hold back water for 45.65 inches with date
of priority as of 10/1/98 - Tongue River decree

OVER

NOTE: The foregoing actions apply only to irrigated land shown on this plat.

DESCRIPTION AND MAP OF FARM

18. Legal Description of this Farm W¹SW⁴ Sec. 7; W², N²SE⁴ Sec. 18; N²NW⁴ Sec. 19

Twp. 8 S - Rge. 41 E



IRRIGATED LAND



NON-IRRIGATED LAND

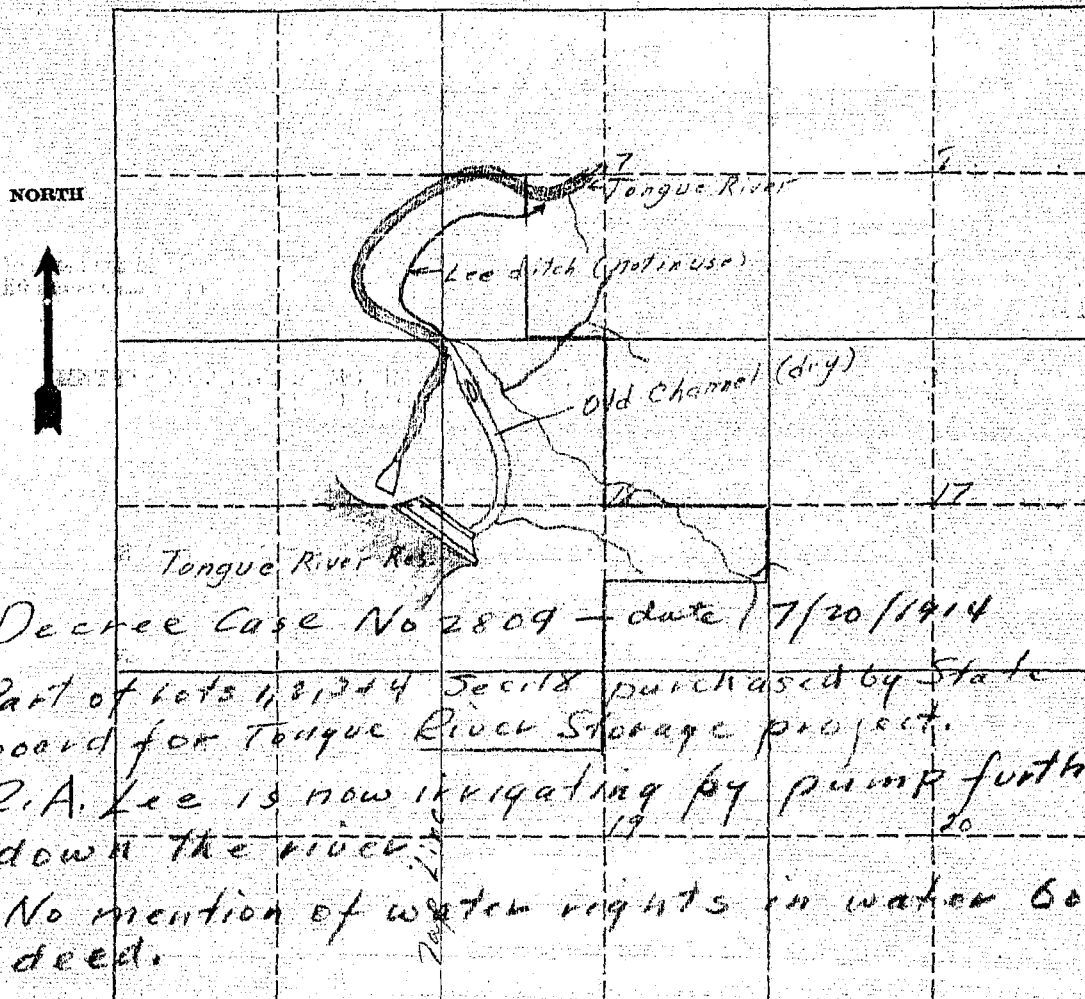

Decree Case No 2809 - date 7/20/1914

Part of lots 1, 2, 3 & 4 Sec 18 purchased by State Water board for Tongue River Storage project.

R. A. Lee is now irrigating by pump further down the river.

No mention of water rights in water board deed.

19. If the above land is irrigated from more than one ditch please give the acreage under each ditch in 19A and indicate the location of the land irrigated from each on the above map.

19A. Ditch: _____ Acres: _____

Ditch: _____ Acres: _____

Information supplied by:

Name R. A. Lee Address Deer River Date 2/20/45

REMARKS: field checked by Gordon J. Johnson

deed no. 20 filed in Carter County Tongue River deeded for Lots 3, 4, Sec. 7, & Lots 1, 2, 3 Sec. 18 - 10/11/98 for 45.65 acres

If you cannot answer all of the questions on this form answer as many as you can and return the form to us as soon as possible.

2434-347-345



STATE OF MONTANA
STATE ENGINEERS OFFICE
Water Resources Survey

Form WR-1-10M 5-45

Code No. 4F5F65County Big HornT. 5S R. 4EName of Land Owner Thompson, J. Address Deer, Montana

Name of Operator _____ Address _____

Part A

**TO BE FILED BY THOSE OBTAINING IRRIGATION WATER FROM
 A DITCH COMPANY OR IRRIGATION DISTRICT**

1. Water is delivered by: Thompson Ditch
Name of Ditch, Ditch Company or District supplying water
2. State the number of acres you irrigate under this system _____ Shares you hold _____
3. If you obtain water from more than one Company, give the number of shares, acres irrigated and the name of the Company under "Remarks." If you obtain water from a Ditch Company and also have a private system fill in both Part A and Part B.

Part B

**TO BE FILED BY THOSE WHO HAVE A PRIVATE DITCH, PUMP OR IRRIGATION SYSTEM
 or those who have a private water right under a Ditch Company**

4. In what year was this land first irrigated? Date See attached water rights
5. Give the name of the original appropriator (first user): _____
6. Give the date appropriated _____ Amount filed on: Miners Inches _____ C. F. S. _____
7. State the total number of acres irrigated under this system: _____
8. Give the point of diversion: $\frac{1}{4}$ $\frac{1}{4}$ Section _____ Township _____ Range _____

Part C

TO BE FILED BY ALL WATER USERS IN ADDITION TO PART A OR PART B

9. Source of Water: Tongue River
Name of stream or lake from which water is originally diverted
10. Water is obtained by: (Check one) Gravity ☒ Pumping _____ Other _____
11. What is the greatest number of acres you have irrigated? 200 Date _____
12. How many acres did you irrigate in 19____? (Crop and pasture) _____
13. State the total number of additional acres that could be irrigated by increasing the water supply, land leveling, etc. 23.6 This land is under what ditch? Not known
14. How many acres of seeped land do you have which could be drained and put into production? None
15. What is the condition of your irrigation system? Good
16. Is your water supply adequate? Yes _____ No _____ Explain Source of water supply is
17. REMARKS: Thompson Ditch

OVER

NOTE: The foregoing questions apply only to irrigated land shown on this plat.

DESCRIPTION AND MAP OF FARM

18. Legal Description of this Farm N² NE⁴ Sec 6 N² NW⁴ SW⁴ NW⁴ N² NE⁴ SE⁴ NE⁴
Sec 5 SE⁴ NW⁴ Sec 4 Twp 8 S R 41

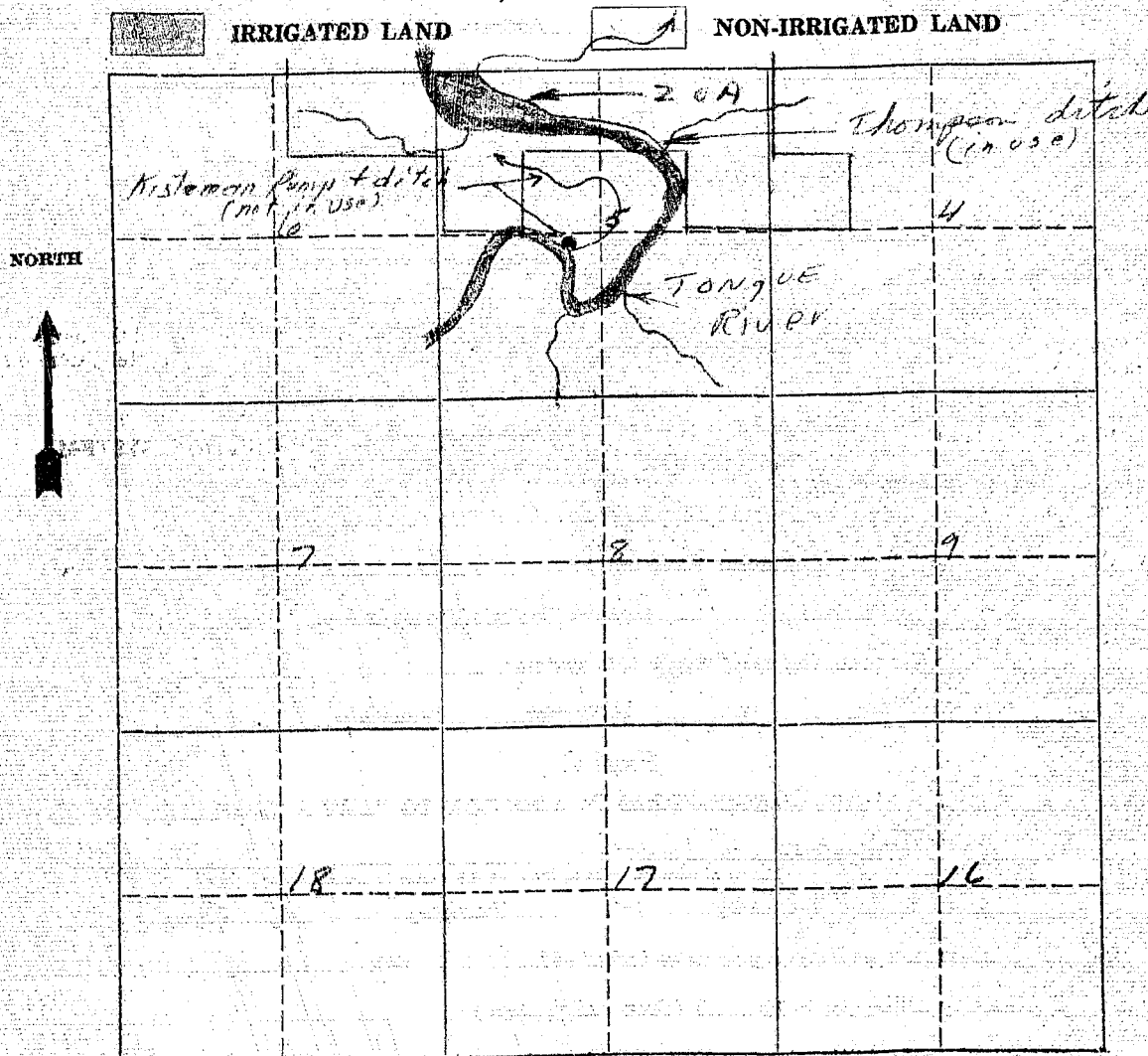

19. If the above land is irrigated from more than one ditch please give the acreage under each ditch in 19A and indicate the location of the land irrigated from each on the above map.

19A. Ditch: Thompson ditch Acres: 20 A

Ditch: _____ Acres: _____

Information supplied by:

Name _____ Address _____ Date: 8/20/46

REMARKS: 20 acres + fields state by Johnson & Mills

If you cannot answer all of the questions on this form answer as many as you can and return the form to us as soon as possible.

249



STATE OF MONTANA
STATE ENGINEERS OFFICE
Water Resources Survey

Form WR-1-10M-8-45

5A 6A 17A 18A 21A 22A
29A 30A 16A

Code No. 31A 32A 33A

County

T. 5S R. 45E

Name of Land Owner Kendrick Cattle Co Address SHERIDAN, Wyo

Name of Operator Address

Part A

TO BE FILED BY THOSE OBTAINING IRRIGATION WATER FROM
A DITCH COMPANY OR IRRIGATION DISTRICT

1. Water is delivered by: _____
Name of Ditch, Ditch Company or District supplying water
2. State the number of acres you irrigate under this system _____ Shares you hold _____
3. If you obtain water from more than one Company, give the number of shares, acres irrigated and the name of the Company under "Remarks." If you obtain water from a Ditch Company and also have a private system fill in both Part A and Part B.

Part B

TO BE FILED BY THOSE WHO HAVE A PRIVATE DITCH, PUMP OR IRRIGATION SYSTEM
or those who have a private water right under a Ditch Company

4. In what year was this land first irrigated? Date See ATTACHED WATER RIGHTS
5. Give the name of the original appropriator (first user): _____
6. Give the date appropriated _____ Amount filed on: Miners Inches _____ C. F. S. _____
7. State the total number of acres irrigated under this system: _____
8. Give the point of diversion: $\frac{1}{4}$ _____ $\frac{1}{4}$ Section _____ Township _____ Range _____

Part C

TO BE FILED BY ALL WATER USERS IN ADDITION TO PART A OR PART B

9. Source of Water: Hanging Woman Creek & Tributaries
Name of stream or lake from which water is originally diverted
10. Water is obtained by: (Check one) Gravity ☒ Pumping _____ Other Flood
11. What is the greatest number of acres you have irrigated? 320 Date ?
12. How many acres did you irrigate in 19?? (Crop and pasture) 320
13. State the total number of additional acres that could be irrigated by increasing the water supply, land leveling, etc. 0 This land is under what ditch? _____
14. How many acres of seeped land do you have which could be drained and put into production? 0
15. What is the condition of your irrigation system? Peak
16. Is your water supply adequate? Yes _____ No Yes Explain Spring water supply
17. REMARKS: DANS CAT. DISTRICT 1st SECTION
USED ONLY FOR SPRING FLOOD

OVER

NOTE: The foregoing questions apply only to irrigated land shown on this plat.

DESCRIPTION AND MAP OF FARM

18. Legal Description of this Farm.....



IRRIGATED LAND



NON-IRRIGATED LAND

NORTH



19. If the above land is irrigated from more than one ditch please give the acreage under each ditch in 19A and indicate the location of the land irrigated from each on the above map.

19A. Ditch: _____ Acres: 320

Ditch: _____ Acres: _____

Information supplied by:

Name OW. RAYCH. FREEMAN Address _____ Date 8-21-46

REMARKS: Interviewed by E. H. Johnson

If you cannot answer all of the questions on this form answer as many as you can and return the form to us as soon as possible.