



STATE OF MONTANA
STATE ENGINEERS OFFICE
Water Resources Survey

Form WR-1-10M 8-45
Code No. 33D, 34D
County BIG HORN
T. 9S R. 39E

Name of Land Owner Anderson, C. A. B. Address Shelburne, Wyo.
Name of Operator _____ Address _____

Part A

TO BE FILED BY THOSE OBTAINING IRRIGATION WATER FROM
A DITCH COMPANY OR IRRIGATION DISTRICT

1. Water is delivered by: _____
Name of Ditch, Ditch Company or District supplying water
2. State the number of acres you irrigate under this system. _____ Shares you hold _____
3. If you obtain water from more than one Company, give the number of shares, acres irrigated and the name of the Company under "Remarks." If you obtain water from a Ditch Company and also have a private system fill in both Part A and Part B.

Part B

TO BE FILED BY THOSE WHO HAVE A PRIVATE DITCH, PUMP OR IRRIGATION SYSTEM
or those who have a private water right under a Ditch Company

4. In what year was this land first irrigated? Date See Attached Water Right
5. Give the name of the original appropriator (first user): decreed right Case 8-111-2476
6. Give the date appropriated _____ Amount filed on: Miners Inches _____ C. F. S. _____
7. State the total number of acres irrigated under this system: _____
8. Give the point of diversion: _____ $\frac{1}{4}$ _____ $\frac{1}{4}$ Section _____ Township _____ Range _____

Part C

TO BE FILED BY ALL WATER USERS IN ADDITION TO PART A OR PART B

9. Source of Water: _____
Name of stream or lake from which water is originally diverted
10. Water is obtained by: (Check one) Gravity ☒ Pumping _____ Other _____
11. What is the greatest number of acres you have irrigated? 38 A Date _____
12. How many acres did you irrigate in 1945? (Crop and pasture) 38 A
13. State the total number of additional acres that could be irrigated by increasing the water supply, land leveling, etc. 0 This land is under what ditch? _____
14. How many acres of seeped land do you have which could be drained and put into production? 0
15. What is the condition of your irrigation system? Good
16. Is your water supply adequate? Yes _____ No _____ Explain _____
17. REMARKS _____

OVER

NOTE: The foregoing questions apply only to irrigated land shown on this plat.

DESCRIPTION AND MAP OF FARM

18. Legal Description of this Farm

5th 52nd NE⁴ sec 33 N³¹ W⁴ sec 32
14 NW⁴ SE⁴ Twp. 9 S. R. 39 E.

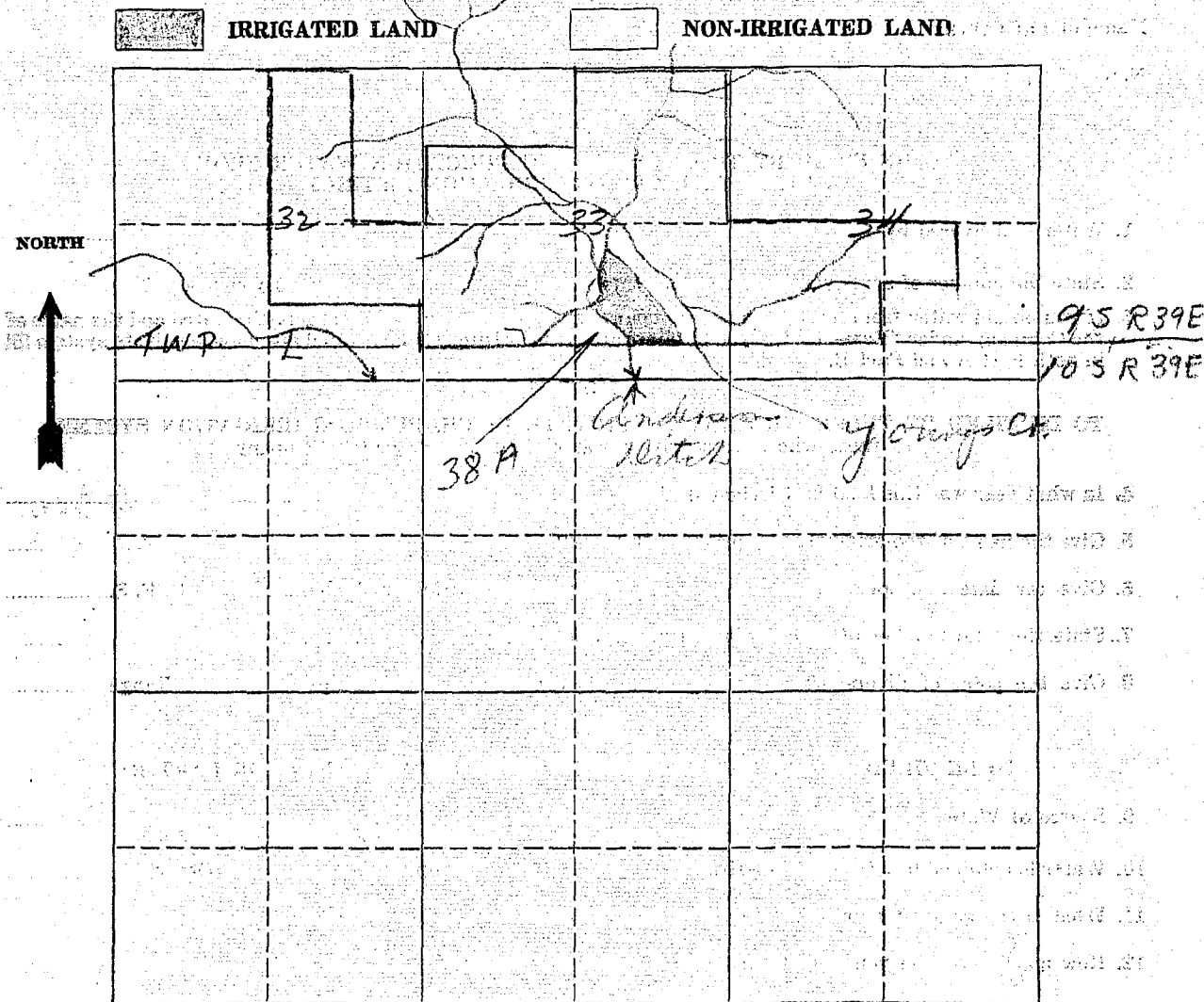

19. If the above land is irrigated from more than one ditch please give the acreage under each ditch in 19A and indicate the location of the land irrigated from each on the above map.

19A. Ditch: Anderson Ditch Acres: 38.9

Ditch: _____ Acres: _____

Information supplied by:

Name: _____ Address: _____ Date: _____

REMARKS: Intersected by Johnson's Cr.

If you cannot answer all of the questions on this form answer as many as you can and return the form to us as soon as possible.



STATE OF MONTANA
STATE ENGINEERS OFFICE
Water Resources Survey

Form WR-1-10M-8-45

Code No. 206
County Big Horn
T. 34E

Name of Land Owner Colt, Catherine Address La Jolla, Calif
Name of Operator _____ Address _____

Part A

TO BE FILED BY THOSE OBTAINING IRRIGATION WATER FROM
A DITCH COMPANY OR IRRIGATION DISTRICT

1. Water is delivered by: _____ Name of Ditch, Ditch Company or District supplying water _____
2. State the number of acres you irrigate under this system. _____ Shares you hold _____
3. If you obtain water from more than one Company, give the number of shares, acres irrigated and the name of the Company under "Remarks." If you obtain water from a Ditch Company and also have a private system fill in both Part A and Part B.

Part B

TO BE FILED BY THOSE WHO HAVE A PRIVATE DITCH, PUMP OR IRRIGATION SYSTEM
or those who have a private water right under a Ditch Company

4. In what year was this land first irrigated? Date See Attached Water Rights
5. Give the name of the original appropriator (first user): decreed right case # 111-2470
6. Give the date appropriated. _____ Amount filed on: Miners Inches _____ C. F. S. _____
7. State the total number of acres irrigated under this system: _____
8. Give the point of diversion: _____ $\frac{1}{4}$ _____ $\frac{1}{4}$ Section _____ Township _____ Range _____

Part C

TO BE FILED BY ALL WATER USERS IN ADDITION TO PART A OR PART B

9. Source of Water: Youngs Creek Name of stream or lake from which water is originally diverted _____
10. Water is obtained by: (Check one) Gravity _____ Pumping _____ Other _____
11. What is the greatest number of acres you have irrigated? _____ Date _____
12. How many acres did you irrigate in 1945? (Crop and pasture) 20
13. State the total number of additional acres that could be irrigated by increasing the water supply, land leveling, etc. 0 This land is under what ditch? _____
14. How many acres of seeped land do you have which could be drained and put into production? 12000
15. What is the condition of your irrigation system? Good
16. Is your water supply adequate? Yes _____ No _____ Explain _____
17. REMARKS: _____

OVER

NOTE: The foregoing questions apply only to irrigated land shown on this plat.

DESCRIPTION AND MAP OF FARM

18. Legal Description of this Farm N2S114 SE4SW14 Sec 20 Twp 9S R 39E

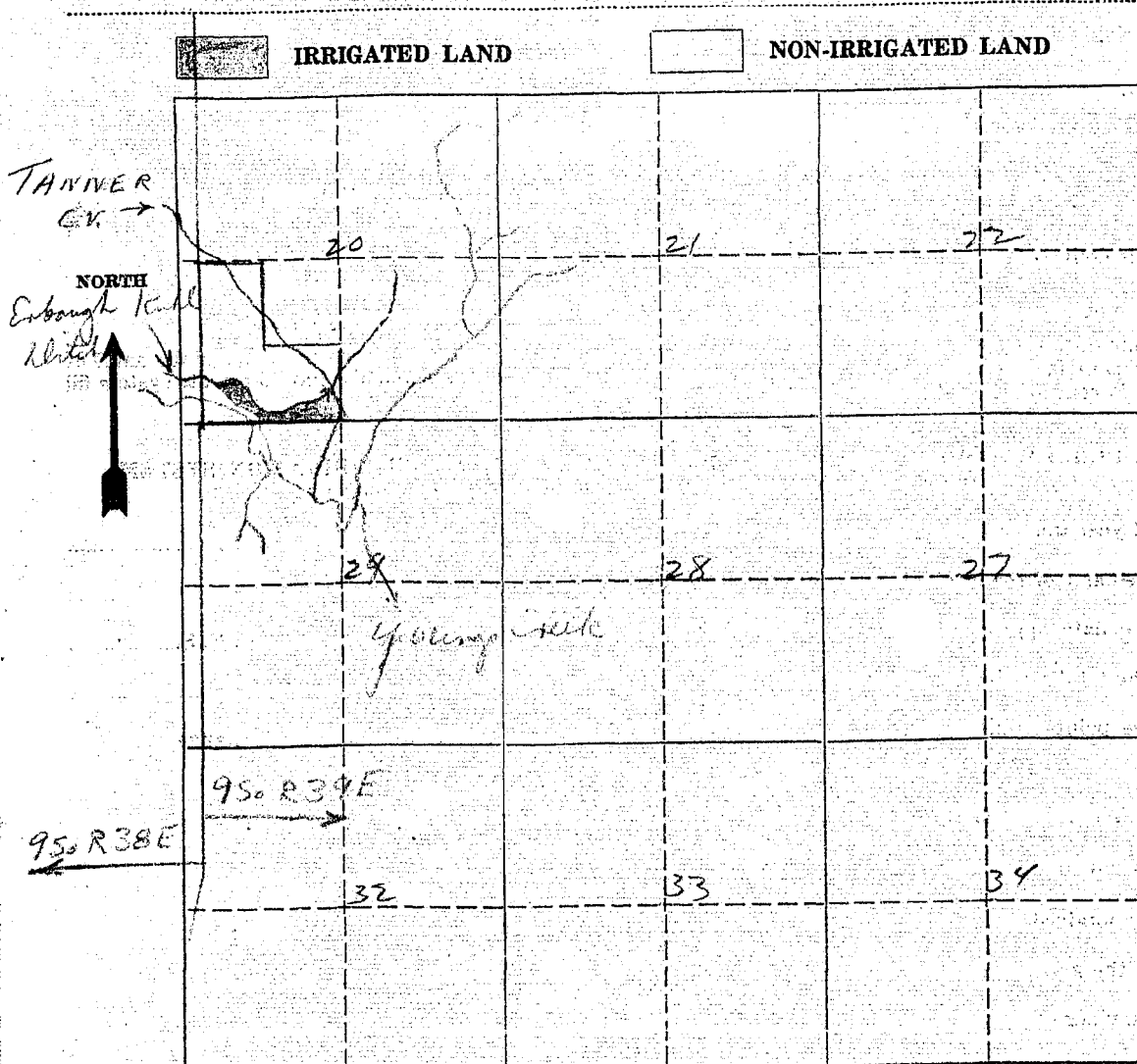

19. If the above land is irrigated from more than one ditch please give the acreage under each ditch in 19A and indicate the location of the land irrigated from each on the above map.

19A. Ditch: Erbough Kule Ditch Acres: 20

Ditch: _____ Acres: _____

Information supplied by:

Name _____ Address _____ Date _____

REMARKS: Interview + field work by John + Willie

If you cannot answer all of the questions on this form answer as many as you can and return the form to us as soon as possible.



STATE OF MONTANA
STATE ENGINEERS OFFICE
Water Resources Survey

Form WR-1-10M 8-45

Code No. 24A

County Big Horn

T. 9 S. R. 37 E.

Name of Land Owner Cormack, Plaine Address Docker, Mont

Name of Operator _____ Address _____

Part A

TO BE FILED BY THOSE OBTAINING IRRIGATION WATER FROM
A DITCH COMPANY OR IRRIGATION DISTRICT

1. Water is delivered by: _____
Name of Ditch, Ditch Company or District supplying water
2. State the number of acres you irrigate under this system _____ Shares you hold _____
3. If you obtain water from more than one Company, give the number of shares, acres irrigated and the name of the Company under "Remarks." If you obtain water from a Ditch Company and also have a private system fill in both Part A and Part B.

Part B

TO BE FILED BY THOSE WHO HAVE A PRIVATE DITCH, PUMP OR IRRIGATION SYSTEM
or those who have a private water right under a Ditch Company

4. In what year was this land first irrigated? Date see attached water rights
5. Give the name of the original appropriator (first user): Deerced Right Case # 620
6. Give the date appropriated _____ Amount filed on: Miners Inches _____ C. F. S. _____
7. State the total number of acres irrigated under this system: _____
8. Give the point of diversion: _____ $\frac{1}{4}$ _____ $\frac{1}{4}$ Section _____ Township _____ Range _____

Part C

TO BE FILED BY ALL WATER USERS IN ADDITION TO PART A OR PART B

9. Source of Water: Squirrel Creek
Name of stream or lake from which water is originally diverted
10. Water is obtained by: (Check one) Gravity ☒ Pumping _____ Other _____
11. What is the greatest number of acres you have irrigated? _____ Date _____
12. How many acres did you irrigate in 1945? (Crop and pasture) 55.4
13. State the total number of additional acres that could be irrigated by increasing the water supply, land leveling, etc. 49.2 This land is under what ditch? Cormack Ditch
14. How many acres of seeped land do you have which could be drained and put into production? _____
15. What is the condition of your irrigation system? Fair
16. Is your water supply adequate? Yes _____ No _____ Explain _____
17. REMARKS: Cormack Ditch not in use, plans to use in 1947.

NOTE: The foregoing questions apply only to irrigated land shown on this plat.

DESCRIPTION AND MAP OF FARM

18. Legal Description of this Farm

*N¹NE¹ Sec. 23; N¹NE¹ Sec. 24;
all Secs. 10; 11; 14; W¹, W² Sec. 12; N², SE¹ Sec. 15;
W², W²NE¹, NW¹SE¹ Sec. 13 Twp. 9S - Rge. 39E & other dry land not shown.*

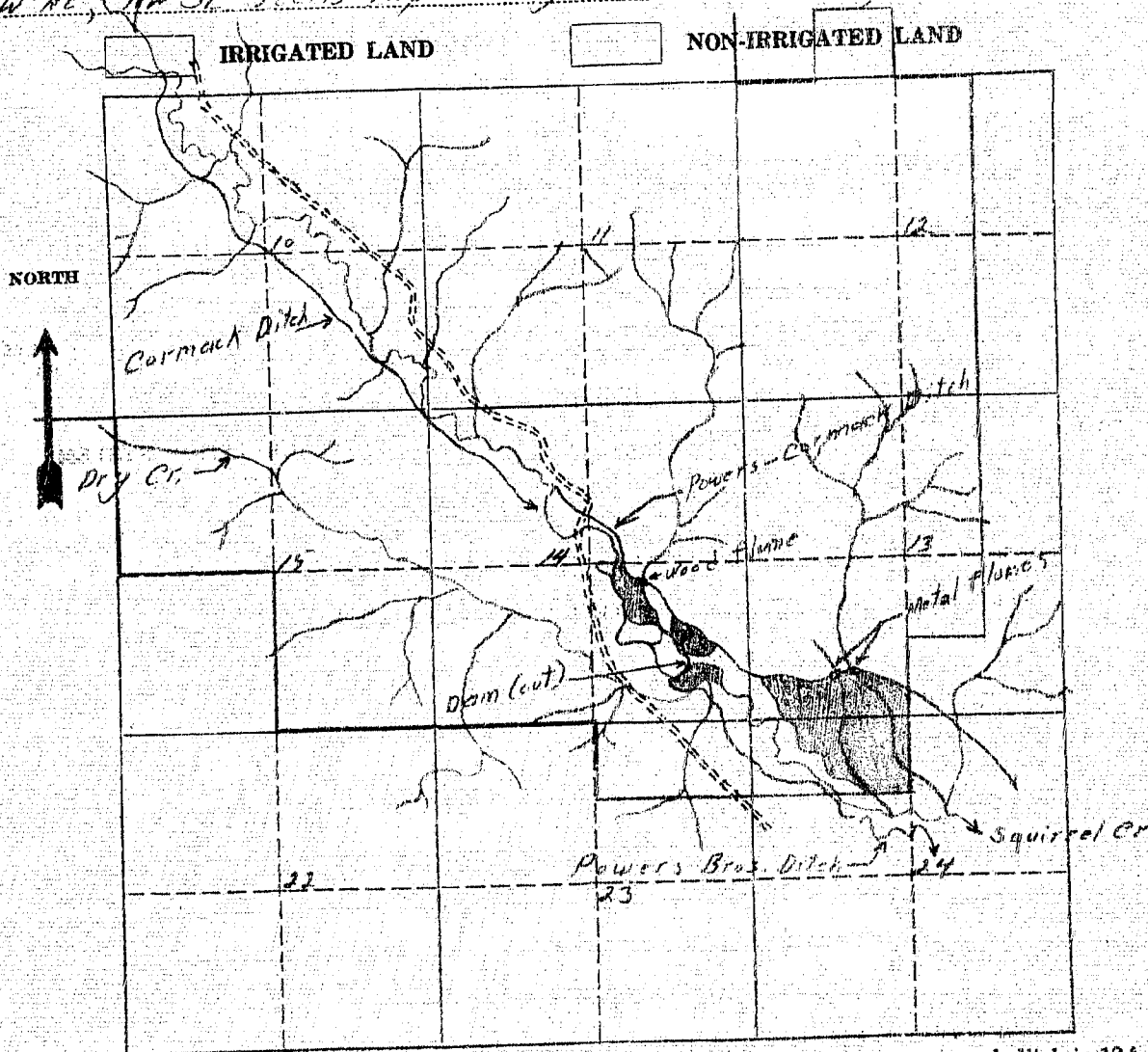

19. If the above land is irrigated from more than one ditch please give the acreage under each ditch in 19A and indicate the location of the land irrigated from each on the above map.

19A. Ditch: *Powers-Cormack Ditch* Acres: *89.1*

Ditch: *Powers Bros. Ditch* Acres: *6.3*

Total *95.4*

Information supplied by:

Name *Powers* Address _____ Date *8/15/46*

REMARKS: *Field checked & interview by Bill Johnson*

If you cannot answer all of the questions on this form answer as many as you can and return the form to us as soon as possible.



STATE OF MONTANA
STATE ENGINEERS OFFICE
Water Resources Survey

Form WR-1-10M 9-45

F 285 295

Code No.

County

T. R.

Name of Land Owner Erbaugh, Robert Address Deer, Idaho

Name of Operator Address

Part A

TO BE FILED BY THOSE OBTAINING IRRIGATION WATER FROM
A DITCH COMPANY OR IRRIGATION DISTRICT

1. Water is delivered by:
Name of Ditch, Ditch Company or District supplying water
2. State the number of acres you irrigate under this system: Shares you hold:
3. If you obtain water from more than one Company, give the number of shares, acres irrigated and the name of the Company under "Remarks." If you obtain water from a Ditch Company and also have a private system fill in both Part A and Part B.

Part B

TO BE FILED BY THOSE WHO HAVE A PRIVATE DITCH, PUMP OR IRRIGATION SYSTEM
or those who have a private water right under a Ditch Company

4. In what year was this land first irrigated? Date See attached Water Rights
decreed right case 111-2470
5. Give the name of the original appropriator (first user): " 111-2470
6. Give the date appropriated: Amount filed on: Miners Inches C. F. S.
7. State the total number of acres irrigated under this system:
8. Give the point of diversion: $\frac{1}{4}$ $\frac{1}{4}$ Section Township Range

Part C

TO BE FILED BY ALL WATER USERS IN ADDITION TO PART A OR PART B

9. Source of Water: Young Creek
Name of stream or lake from which water is originally diverted
10. Water is obtained by: (Check one) Gravity X Pumping Other
11. What is the greatest number of acres you have irrigated? 59 Date ?
12. How many acres did you irrigate in 19.....? (Crop and pasture) 59
13. State the total number of additional acres that could be irrigated by increasing the water supply, land leveling, etc. 2100 This land is under what ditch?
14. How many acres of seeped land do you have which could be drained and put into production? 2100
15. What is the condition of your irrigation system?
16. Is your water supply adequate? Yes No Explain
17. REMARKS:

OVER

NOTE: The foregoing questions apply only to irrigated land shown on this plat.

DESCRIPTION AND MAP OF FARM

18. Legal Description of this Farm N²SW⁴ NW⁴SE⁴ NW⁴ NE⁴ NE⁴NE⁴

Sec 29 Twp 4 S. R 39 E

☒ IRRIGATED LAND ☐ NON-IRRIGATED LAND

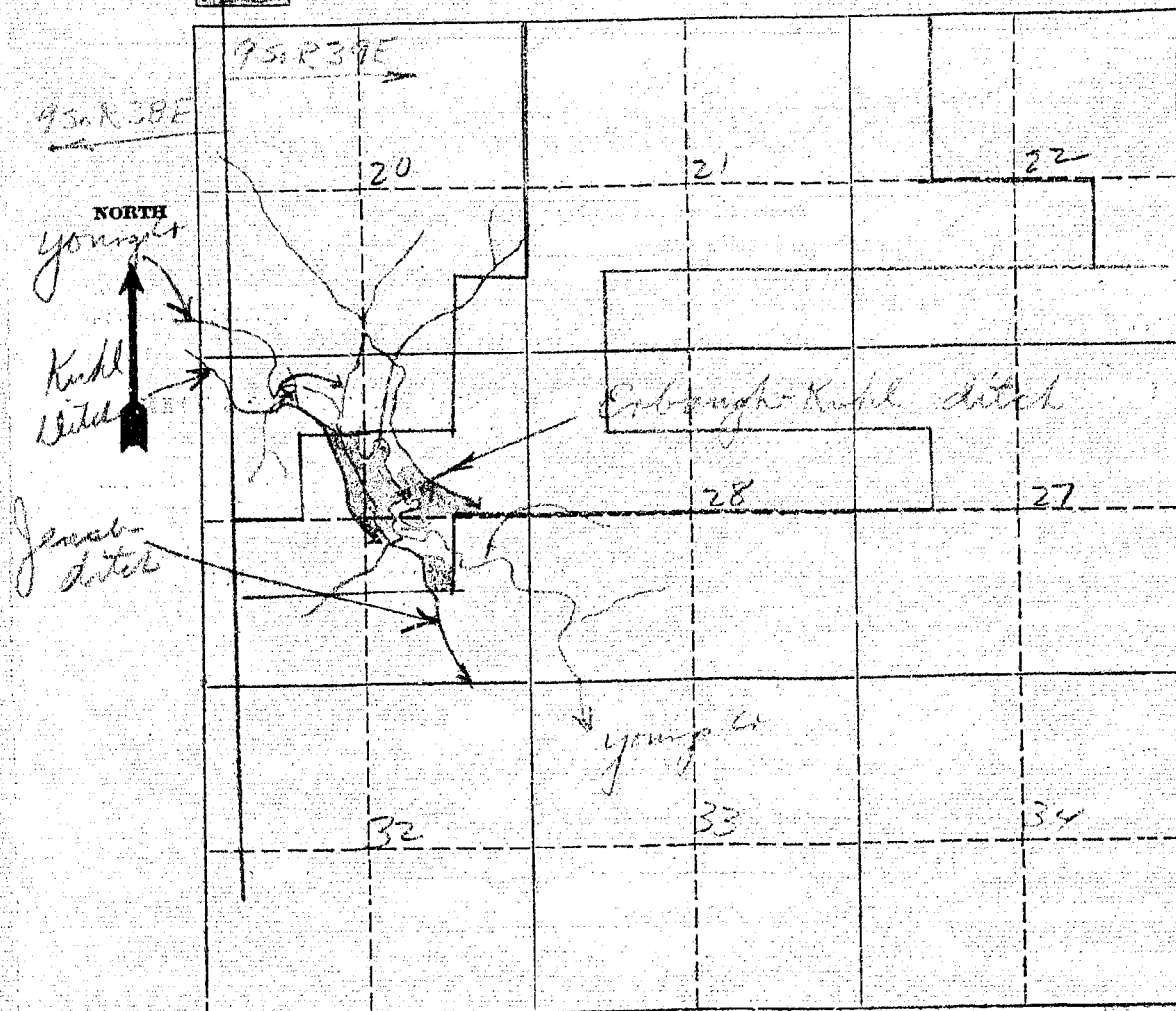

19. If the above land is irrigated from more than one ditch please give the acreage under each ditch in 19A and indicate the location of the land irrigated from each on the above map.

19A. Ditch: Kuhl Ditch Acres: 13

Ditch: Erbrough-Kuhl ditch Acres: 17

Information supplied by: Jensen ditch Acres: 2.9

Name: _____ Address: _____ Date: 8/15/46

REMARKS: Interviewed by [illegible] 8/15/46

If you cannot answer all of the questions on this form answer as many as you can and return the form to us as soon as possible.



STATE OF MONTANA
STATE ENGINEERS OFFICE
Water Resources Survey

Form WR-1-10M-8-45

Code No. 307350

County. Hill

T. 4 R. 12

Name of Land Owner Fuss, W. L. + Smith, L. E. Address Sheldon Wyo

Name of Operator _____ Address _____

Part A

TO BE FILED BY THOSE OBTAINING IRRIGATION WATER FROM
A DITCH COMPANY OR IRRIGATION DISTRICT

1. Water is delivered by: _____
Name of Ditch, Ditch Company or District supplying water
2. State the number of acres you irrigate under this system. _____ Shares you hold _____
3. If you obtain water from more than one Company, give the number of shares, acres irrigated and the name of the Company under "Remarks." If you obtain water from a Ditch Company and also have a private system fill in both Part A and Part B.

Part B

TO BE FILED BY THOSE WHO HAVE A PRIVATE DITCH, PUMP OR IRRIGATION SYSTEM
or those who have a private water right under a Ditch Company

4. In what year was this land first irrigated? Date see attached water right
5. Give the name of the original appropriator (first user): typed information
6. Give the date appropriated _____ Amount filed on: Miners Inches _____ C. F. S. _____
7. State the total number of acres irrigated under this system: _____
8. Give the point of diversion: $\frac{1}{4}$ _____ $\frac{1}{4}$ Section _____ Township _____ Range _____

Part C

TO BE FILED BY ALL WATER USERS IN ADDITION TO PART A OR PART B

9. Source of Water: Glade water, Youngs Creek - Interstate Tongue River
Name of stream or lake from which water is originally diverted
10. Water is obtained by: (Check one) Gravity _____ Pumping _____ Other _____
11. What is the greatest number of acres you have irrigated? 150 Date 1954
12. How many acres did you irrigate in 1954? (Crop and pasture) 150
13. State the total number of additional acres that could be irrigated by increasing the water supply, land leveling, etc. _____ This land is under what ditch? _____
14. How many acres of seeped land do you have which could be drained and put into production? _____
15. What is the condition of your irrigation system? Good
16. Is your water supply adequate? Yes _____ No _____ Explain _____
17. REMARKS: Both ditches are made in using the Glade water from Youngs Creek & the Interstate Tongue River

OVER

NOTE: The foregoing questions apply only to irrigated land shown on this plat.

DESCRIPTION AND MAP OF FARM

18. Legal Description of this Farm. Sec 36, T. 35, R. 3, S. 1, T. 35, R. 3, S. 1



IRRIGATED LAND



NON-IRRIGATED LAND

NORTH



name of
stem fill

EM

and level-

19. If the above land is irrigated from more than one ditch please give the acreage under each ditch in 19A and indicate the location of the land irrigated from each on the above map.

19A. Ditch: Acres: 556

Ditch: North of Section 16 Acres: 1.0

Information supplied by:

Name Mr. J. H. Smith Address 123 Main St. Date 8/23/46

REMARKS: *Followed by 2000 ft. - 1 mile*

If you cannot answer all of the questions on this form answer as many as you can and return the form to us as soon as possible.



STATE OF MONTANA
STATE ENGINEERS OFFICE
Water Resources Survey

Form WR-1--RM: 8-45
174, 24H,
Code No.
County.
T. 15 R. 34

Name of Land Owner Kuhl, Elmer J. Address Sheldon 240.
Name of Operator Address

Part A

TO BE FILED BY THOSE OBTAINING IRRIGATION WATER FROM
A DITCH COMPANY OR IRRIGATION DISTRICT

1. Water is delivered by: Name of Ditch, Ditch Company or District supplying water
2. State the number of acres you irrigate under this system Shares you hold
3. If you obtain water from more than one Company, give the number of shares, acres irrigated and the name of the Company under "Remarks." If you obtain water from a Ditch Company and also have a private system fill in both Part A and Part B.

Part B

TO BE FILED BY THOSE WHO HAVE A PRIVATE DITCH, PUMP OR IRRIGATION SYSTEM
or those who have a private water right under a Ditch Company

4. In what year was this land first irrigated? Date See Attached Water Rights
5. Give the name of the original appropriator (first user): decease right Case # 111-2470
6. Give the date appropriated Amount filed on: Miners Inches C. F. S.
7. State the total number of acres irrigated under this system:
8. Give the point of diversion: $\frac{1}{4}$ $\frac{1}{4}$ Section Township Range

Part C

TO BE FILED BY ALL WATER USERS IN ADDITION TO PART A OR PART B

9. Source of Water: Spring Name of stream or lake from which water is originally diverted
10. Water is obtained by: (Check one) Gravity Pumping Other
11. What is the greatest number of acres you have irrigated? 35.9 Date
12. How many acres did you irrigate in 19.....? (Crop and pasture) 35.9
13. State the total number of additional acres that could be irrigated by increasing the water supply, land leveling, etc. 0 This land is under what ditch?
14. How many acres of seeped land do you have which could be drained and put into production? 0
15. What is the condition of your irrigation system? Good
16. Is your water supply adequate? Yes No Explain
17. REMARKS:

OVER

NOTE: The foregoing questions apply only to irrigated land shown on this plat.

DESCRIPTION AND MAP OF FARM

18. Legal Description of this Farm N² NW⁴ SE⁴ NW⁴ NW⁴ 1 E⁴ sec 29 N² R³ SE⁴
SW⁴ SE⁴ N² E⁴ sec 20 SW⁴ 3² NW⁴ 5² 3² sec 17 R³ SE⁴

 IRRIGATED LAND  NON-IRRIGATED LAND

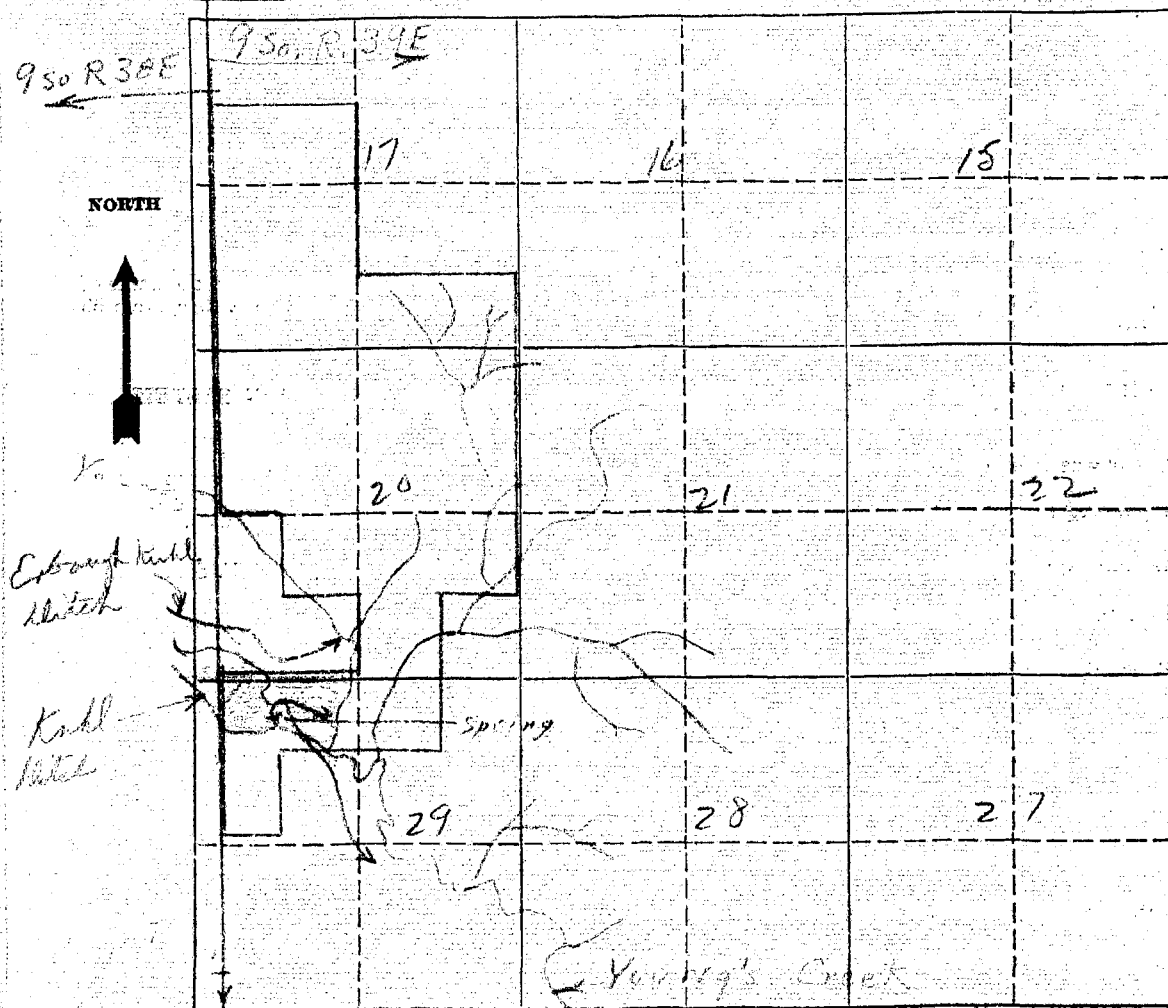

19. If the above land is irrigated from more than one ditch please give the acreage under each ditch in 19A and indicate the location of the land irrigated from each on the above map.

19A. Ditch: Embrough Kuhl Ditch Acres: 17

Ditch: Embrough Kuhl Ditch Acres: 12.8

Information supplied by: Private Farm Spring Acres: 6.1

35.9

Name _____ Address _____ Date _____

REMARKS: 3. known + field check by season + Valley

If you cannot answer all of the questions on this form answer as many as you can and return the form to us as soon as possible.



STATE OF MONTANA
STATE ENGINEERS OFFICE
Water Resources Survey

Form WR-1-10M 8-45

Code No. 324
County San Juan
T. 5 R. 36

Name of Land Owner Ranch Flora Address Hardin, Montana
Name of Operator _____ Address _____

Part A

TO BE FILED BY THOSE OBTAINING IRRIGATION WATER FROM
A DITCH COMPANY OR IRRIGATION DISTRICT

1. Water is delivered by: _____ Name of Ditch, Ditch Company or District supplying water
2. State the number of acres you irrigate under this system _____ Shares you hold _____
3. If you obtain water from more than one Company, give the number of shares, acres irrigated and the name of the Company under "Remarks." If you obtain water from a Ditch Company and also have a private system fill in both Part A and Part B.

Part B

TO BE FILED BY THOSE WHO HAVE A PRIVATE DITCH, PUMP OR IRRIGATION SYSTEM
or those who have a private water right under a Ditch Company

4. In what year was this land first irrigated? Date See Attached Water Rights
5. Give the name of the original appropriator (first user): _____
6. Give the date appropriated _____ Amount filed on: Miners Inches _____ C. F. S. _____
7. State the total number of acres irrigated under this system: _____
8. Give the point of diversion: $\frac{1}{4}$ _____ $\frac{1}{4}$ Section _____ Township _____ Range _____

Part C

TO BE FILED BY ALL WATER USERS IN ADDITION TO PART A OR PART B

9. Source of Water: Little Youngs Creek
Name of stream or lake from which water is originally diverted
10. Water is obtained by: (Check one) Gravity _____ Pumping _____ Other Flood
11. What is the greatest number of acres you have irrigated? 7.4 Date _____
12. How many acres did you irrigate in 1947? (Crop and pasture) 7.4
13. State the total number of additional acres that could be irrigated by increasing the water supply, land leveling, etc. None This land is under what ditch? _____
14. How many acres of seeped land do you have which could be drained and put into production? None
15. What is the condition of your irrigation system? Fair
16. Is your water supply adequate? Yes _____ No ✓ Explain Spring flood only
17. REMARKS: _____

NOTE: The foregoing questions apply only to irrigated land shown on this plat.

DESCRIPTION AND MAP OF FARM

18. Legal Description of this Farm S2 SE 1/4 Sec 32 Twp 9 S R 39 E

IRRIGATED LAND		NON-IRRIGATED LAND	

19. If the above land is irrigated from more than one ditch please give the acreage under each ditch in 19A and indicate the location of the land irrigated from each on the above map.

19A. Ditch: Small Ditch Acres: 9.4

Ditch: _____ Acres: _____

Information supplied by: _____

Name _____ Address _____ Date 8/15/46

REMARKS: Interview & field notes by [unclear] & [unclear]



STATE OF MONTANA
STATE ENGINEERS OFFICE
Water Resources Survey

Form WR-1-18M 8-45

Code No. 772,322
County Bia. Harw
T. 9S R. 39E

Name of Land Owner Tidball, V. J. Address Laramie, Wyo.
Name of Operator _____ Address _____

Part A

TO BE FILED BY THOSE OBTAINING IRRIGATION WATER FROM
A DITCH COMPANY OR IRRIGATION DISTRICT

1. Water is delivered by: _____
Name of Ditch, Ditch Company or District supplying water.
2. State the number of acres you irrigate under this system _____ Shares you hold _____
3. If you obtain water from more than one Company, give the number of shares, acres irrigated and the name of the Company under "Remarks." If you obtain water from a Ditch Company and also have a private system fill in both Part A and Part B.

Part B

TO BE FILED BY THOSE WHO HAVE A PRIVATE DITCH, PUMP OR IRRIGATION SYSTEM
or those who have a private water right under a Ditch Company

4. In what year was this land first irrigated? Date See attached water rights
5. Give the name of the original appropriator (first user): _____
6. Give the date appropriated _____ Amount filed on: Miners Inches _____ C. F. S. _____
7. State the total number of acres irrigated under this system: _____
8. Give the point of diversion: _____ $\frac{1}{4}$ _____ $\frac{1}{4}$ Section _____ Township _____ Range _____

Part C

TO BE FILED BY ALL WATER USERS IN ADDITION TO PART A OR PART B

9. Source of Water: Little James Creek
Name of stream or lake from which water is originally diverted
10. Water is obtained by: (Check one) Gravity ☒ Pumping _____ Other Flood
11. What is the greatest number of acres you have irrigated? 46.2 Date _____
12. How many acres did you irrigate in 19 _____? (Crop and pasture) 46.2
13. State the total number of additional acres that could be irrigated by increasing the water supply, land leveling, etc. 0 This land is under what ditch? _____
14. How many acres of seeped land do you have which could be drained and put into production? 10.0
15. What is the condition of your irrigation system? Fair
16. Is your water supply adequate? Yes _____ No ☒ Explain Spring flood only
17. REMARKS: _____

NOTE: The foregoing questions apply only to irrigated land shown on this plat.

DESCRIPTION AND MAP OF FARM

18. Legal Description of this Farm

S25W4 Sec 29 102 Township 9S R39E



IRRIGATED LAND



NON-IRRIGATED LAND

NORTH

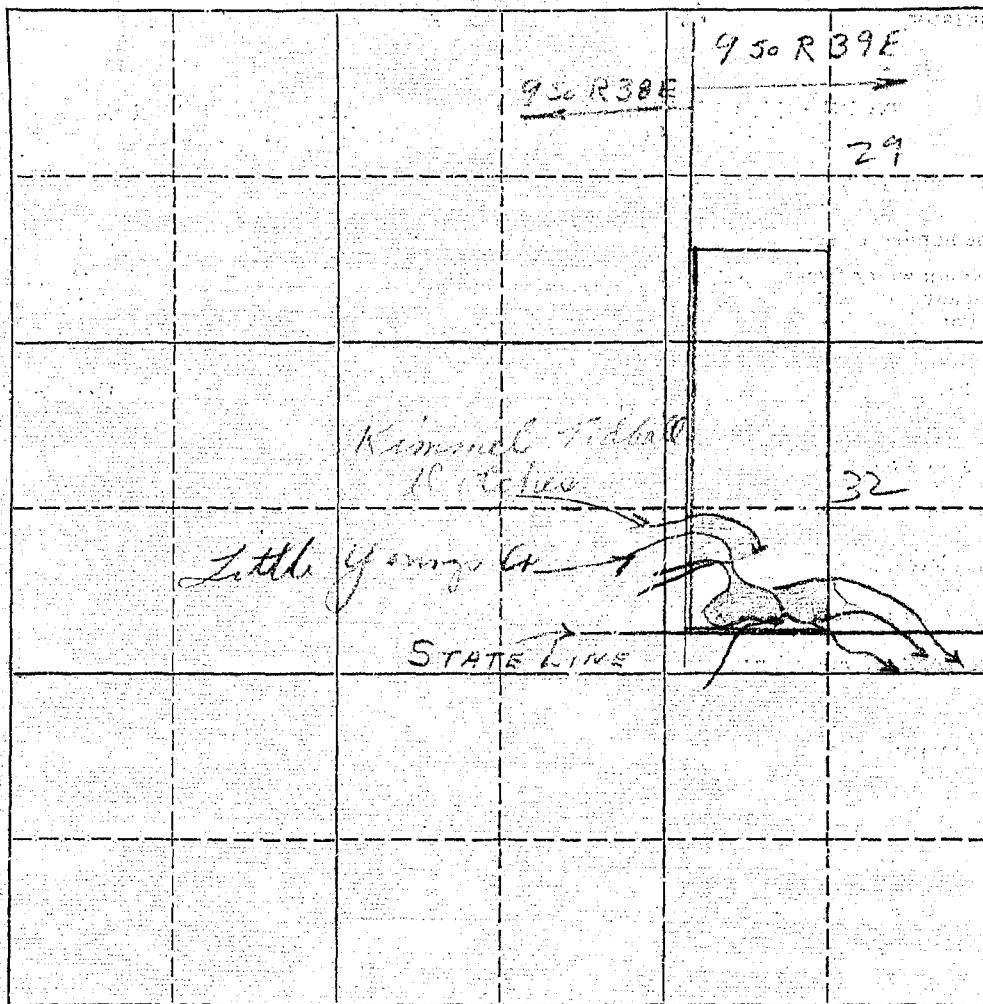

19. If the above land is irrigated from more than one ditch please give the acreage under each ditch in 19A and indicate the location of the land irrigated from each on the above map.

19A. Ditch: Kimmel Fiddell ditch Acres: 46.2

Ditch: _____ Acres: _____

Information supplied by:

Name _____ Address _____ Date 8/15/86

REMARKS: Water from Little Youngs Cr. flows into Kimmel Fiddell ditch

If you cannot answer all of the questions on this form answer as many as you can and return the form to us as



STATE OF MONTANA
STATE ENGINEERS OFFICE
Water Resources Survey

Form WR-1-10M 8-45
Code No. 24E, 25E
County Big Horn
T. 9S R. 39E

Name of Land Owner Power, F. M. & J. A. Address Rocky, Mont.
Name of Operator _____ Address _____

Part A

TO BE FILED BY THOSE OBTAINING IRRIGATION WATER FROM
A DITCH COMPANY OR IRRIGATION DISTRICT

1. Water is delivered by: _____
Name of Ditch, Ditch Company or District supplying water
2. State the number of acres you irrigate under this system. _____ Shares you hold _____
3. If you obtain water from more than one Company, give the number of shares, acres irrigated and the name of the Company under "Remarks." If you obtain water from a Ditch Company and also have a private system fill in both Part A and Part B.

Part B

TO BE FILED BY THOSE WHO HAVE A PRIVATE DITCH, PUMP OR IRRIGATION SYSTEM
or those who have a private water right under a Ditch Company

4. In what year was this land first irrigated? Date see attached water right
5. Give the name of the original appropriator (first user): Decreed Right, Case "620"
6. Give the date appropriated. _____ Amount filed on: Miners Inches _____ C. F. S. _____
7. State the total number of acres irrigated under this system: _____
8. Give the point of diversion: _____ $\frac{1}{4}$ _____ $\frac{1}{4}$ Section _____ Township _____ Range _____

Part C

TO BE FILED BY ALL WATER USERS IN ADDITION TO PART A OR PART B

9. Source of Water: Squirrel Creek
Name of stream or lake from which water is originally diverted
10. Water is obtained by: (Check one) Gravity ☒ Pumping _____ Other _____
11. What is the greatest number of acres you have irrigated? _____ Date _____
12. How many acres did you irrigate in 1946? (Crop and pasture) 167.6
13. State the total number of additional acres that could be irrigated by increasing the water supply, land leveling, etc. 0 This land is under what ditch? _____
14. How many acres of seeped land do you have which could be drained and put into production? 0
15. What is the condition of your irrigation system? fair
16. Is your water supply adequate? Yes ☒ No _____ Explain _____
17. REMARKS: _____

NOTE: The foregoing questions apply only to irrigated land shown on this plat.

DESCRIPTION AND MAP OF FARM

18. Legal Description of this Farm E²F², SW⁴SE⁴Sec. 13; NE⁴E²N⁴NE⁴SE⁴Sec. 22;
S²N²N²NW⁴N²SE⁴SE⁴SE⁴Sec. 22; E²SW⁴S²N⁴Sec. 24; N²N²SE⁴NE⁴
NE⁴SE⁴Sec. 25; Twp 45-29E. 8 other dry land not shown

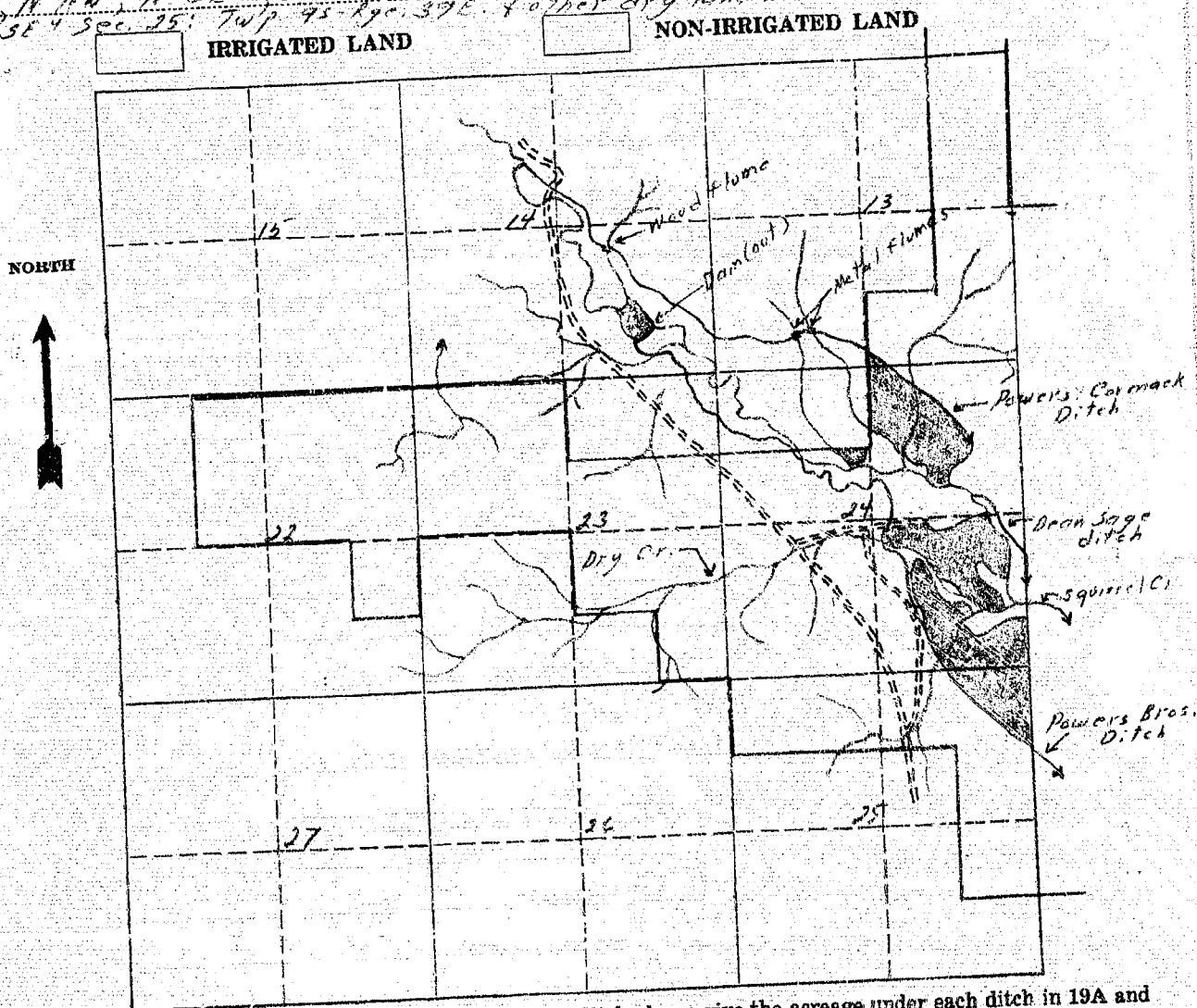

19. If the above land is irrigated from more than one ditch please give the acreage under each ditch in 19A and indicate the location of the land irrigated from each on the above map.

19A. Ditch: Powers Bros. Ditch Acres: 106.4

Ditch: Powers-Cornack Ditch Acres: 59.2

Total 164.6

Information supplied by:

Name: Frank Powers Address: _____ Date: 8/15/46

REMARKS: Field check & interview by B. H. Johnson