



STATE OF MONTANA
STATE ENGINEERS OFFICE
Water Resources Survey

Form WR-1-10M 8-45

Code No. 3E 4E
County Big Horn
T. 13 R. 40E

Name of Land Owner Anderson, Wm. Address Neke, Montana
Name of Operator _____ Address _____

Part A

TO BE FILED BY THOSE OBTAINING IRRIGATION WATER FROM
A DITCH COMPANY OR IRRIGATION DISTRICT

1. Water is delivered by: _____
Name of Ditch, Ditch Company or District supplying water
2. State the number of acres you irrigate under this system _____ Shares you hold _____
3. If you obtain water from more than one Company, give the number of shares, acres irrigated and the name of the Company under "Remarks." If you obtain water from a Ditch Company and also have a private system fill in both Part A and Part B.

Part B

TO BE FILED BY THOSE WHO HAVE A PRIVATE DITCH, PUMP OR IRRIGATION SYSTEM
or those who have a private water right under a Ditch Company

4. In what year was this land first irrigated? Date See Attached Water Right
5. Give the name of the original appropriator (first user): _____
6. Give the date appropriated _____ Amount filed on: Miners Inches _____ C. F. S. _____
7. State the total number of acres irrigated under this system: _____
8. Give the point of diversion: _____ $\frac{1}{4}$ _____ $\frac{1}{4}$ Section _____ Township _____ Range _____

Part C

TO BE FILED BY ALL WATER USERS IN ADDITION TO PART A OR PART B

9. Source of Water: Spring Creek
Name of stream or lake from which water is originally diverted
10. Water is obtained by: (Check one) Gravity ☒ Pumping _____ Other Flood
11. What is the greatest number of acres you have irrigated? _____ Date ☒
12. How many acres did you irrigate in 1945? (Crop and pasture) 30
13. State the total number of additional acres that could be irrigated by increasing the water supply, land leveling, etc. 2 This land is under what ditch? _____
14. How many acres of seeped land do you have which could be drained and put into production? 0
15. What is the condition of your irrigation system? Fair
16. Is your water supply adequate? Yes ☒ No ☐ Explain Mainly spring flood
17. REMARKS: _____

NOTE: The foregoing questions apply only to irrigated land shown on this plat.

DESCRIPTION AND MAP OF FARM

18. Legal Description of this Farm lot 1, sec 4 lots 2, 3, 4, SW 1/4 NE 1/4 sec 3
town 950 R 40 E

	IRRIGATED LAND	NON-IRRIGATED LAND
NORTH	5	4
8	9	10
17	16	15

Private ditch from Spring Creek

Loring R. Reservoir

19. If the above land is irrigated from more than one ditch please give the acreage under each ditch in 19A and indicate the location of the land irrigated from each on the above map.

19A. Ditch: Anderson Ditch Acres: 30

Ditch: _____ Acres: _____

Information supplied by:

Name _____ Address _____ Date 8/18/46

REMARKS: Interviewed with John Johnson & Belle

If you cannot answer all of the questions on this form answer as many as you can and return the form to us as soon as possible.



STATE OF MONTANA
STATE ENGINEERS OFFICE
Water Resources Survey

Form WR-1-10M-8-45

Code No. 334 334
County Big Horn
T. 19 N. R. 40 E

Name of Land Owner *General Nelson* Address *Liberal, Montana*
Name of Operator _____ Address _____

Part A

TO BE FILED BY THOSE OBTAINING IRRIGATION WATER FROM
A DITCH COMPANY OR IRRIGATION DISTRICT

1. Water is delivered by: _____
Name of Ditch, Ditch Company or District supplying water
2. State the number of acres you irrigate under this system _____ Shares you hold _____
3. If you obtain water from more than one Company, give the number of shares, acres irrigated and the name of the Company under "Remarks." If you obtain water from a Ditch Company and also have a private system fill in both Part A and Part B.

Part B

TO BE FILED BY THOSE WHO HAVE A PRIVATE DITCH, PUMP OR IRRIGATION SYSTEM
or those who have a private water right under a Ditch Company

4. In what year was this land first irrigated? Date *See Attached Water Rights*
5. Give the name of the original appropriator (first user): _____
6. Give the date appropriated _____ Amount filed on: Miners Inches _____ C. F. S. _____
7. State the total number of acres irrigated under this system: _____
8. Give the point of diversion: _____ $\frac{1}{4}$ _____ $\frac{1}{4}$ Section _____ Township _____ Range _____

Part C

TO BE FILED BY ALL WATER USERS IN ADDITION TO PART A OR PART B

9. Source of Water: *Tongue River*
Name of stream or lake from which water is originally diverted
10. Water is obtained by: (Check one) Gravity _____ Pumping ☒ Other _____
11. What is the greatest number of acres you have irrigated? _____ Date _____
12. How many acres did you irrigate in 1945? (Crop and pasture) *26*
13. State the total number of additional acres that could be irrigated by increasing the water supply, land leveling, etc. *68* This land is under what ditch? *old gravity Ditch*
14. How many acres of seeped land do you have which could be drained and put into production?
15. What is the condition of your irrigation system?
16. Is your water supply adequate? Yes ☒ No _____ Explain _____
17. REMARKS: *one pump in use, the other, an 8" centrifugal, not in use. When in use, this pump is used in combination with an old ditch that used to come out of the Tongue in sec 34*

OVER

NOTE: The foregoing questions apply only to irrigated land shown on this plat.

DESCRIPTION AND MAP OF FARM

18. Legal Description of this Farm. SE 1/4 NE 1/4, NE 1/4 SEC 33, Twp 18 N, R. 2 W, N 1/2 SW 1/4, W 1/2 NW 1/4 SEC. 34 Twp 18 N, R. 2 W



IRRIGATED LAND



NON-IRRIGATED LAND

NORTH

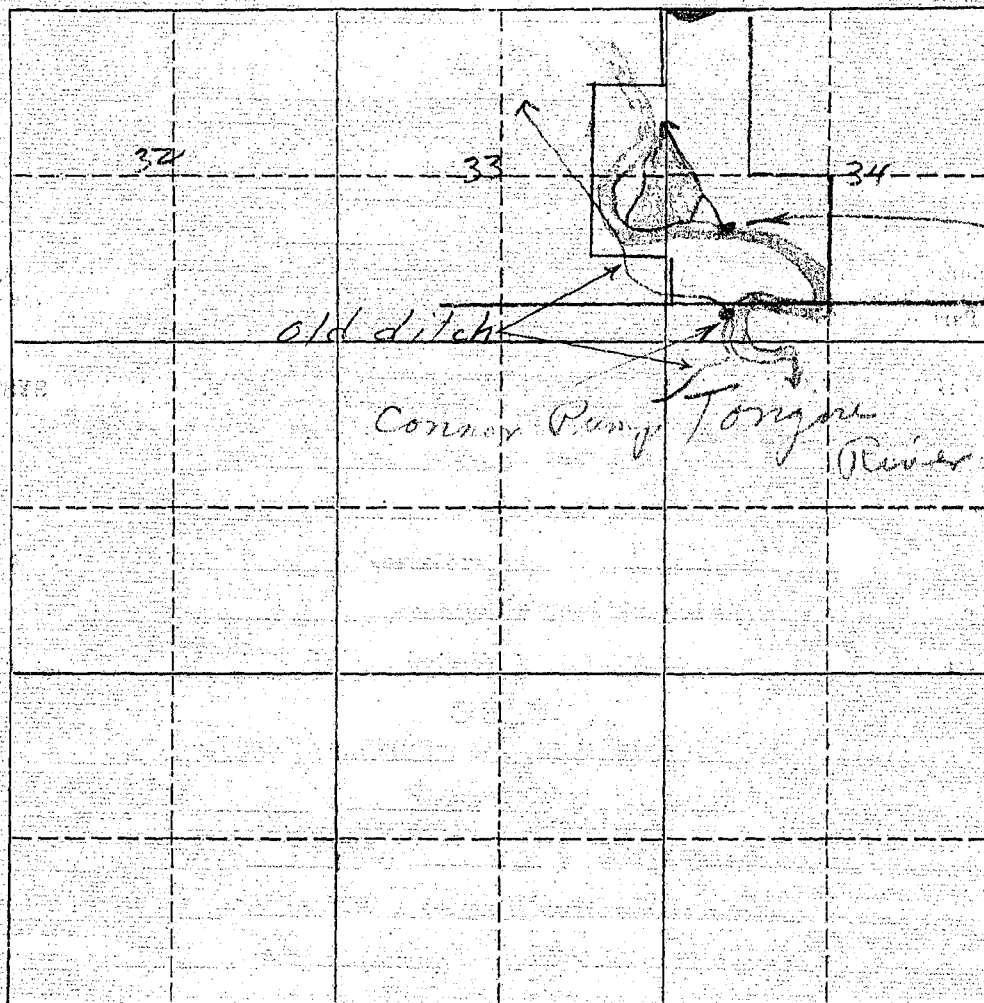

19. If the above land is irrigated from more than one ditch please give the acreage under each ditch in 19A and indicate the location of the land irrigated from each on the above map.

19A. Ditch: Private ditch Acres: 26

Ditch: _____ Acres: _____

Information supplied by:

Name: _____ Address: _____ Date: 8/18/46

REMARKS: Interview & field check by _____ & Bille

If you cannot answer all of the questions on this form answer as many as you can and return the form to us as soon as possible.



292293

STATE OF MONTANA
STATE ENGINEERS OFFICE
Water Resources Survey

Form WR-1-10M 8-45

Code No. 300,300

County Benton

T. 15 R. 14

Name of Land Owner Conover Address Decker, Montana

Name of Operator _____ Address _____

Part A

TO BE FILED BY THOSE OBTAINING IRRIGATION WATER FROM
A DITCH COMPANY OR IRRIGATION DISTRICT

1. Water is delivered by: Decker Ditch
Name of Ditch, Ditch Company or District supplying water
2. State the number of acres you irrigate under this system 76 Shares you hold _____
3. If you obtain water from more than one Company, give the number of shares, acres irrigated and the name of the Company under "Remarks." If you obtain water from a Ditch Company and also have a private system fill in both Part A and Part B.

Part B

TO BE FILED BY THOSE WHO HAVE A PRIVATE DITCH, PUMP OR IRRIGATION SYSTEM
or those who have a private water right under a Ditch Company

4. In what year was this land first irrigated? Date See Attached Water Rights
5. Give the name of the original appropriator (first user): _____
6. Give the date appropriated _____ Amount filed on: Miners Inches _____ C. F. S. _____
7. State the total number of acres irrigated under this system: _____
8. Give the point of diversion: $\frac{1}{4}$ $\frac{1}{4}$ Section _____ Township _____ Range _____

Part C

TO BE FILED BY ALL WATER USERS IN ADDITION TO PART A OR PART B

9. Source of Water: Tongue River
Name of stream or lake from which water is originally diverted
10. Water is obtained by: (Check one) Gravity _____ Pumping _____ Other _____
11. What is the greatest number of acres you have irrigated? ? Date ?
12. How many acres did you irrigate in 1945? (Crop and pasture) 76
13. State the total number of additional acres that could be irrigated by increasing the water supply, land leveling, etc. 40 This land is under what ditch? Decker Ditch
14. How many acres of seeped land do you have which could be drained and put into production? 0
15. What is the condition of your irrigation system? Good
16. Is your water supply adequate? Yes ☒ No ☐ Explain _____
17. REMARKS: _____

OVER

NOTE: The foregoing questions apply only to irrigated land shown on this plat.

DESCRIPTION AND MAP OF FARM

18. Legal Description of this Farm

S 25 - N 25 E 4 Sec 30 Twp 9 S R 40 E

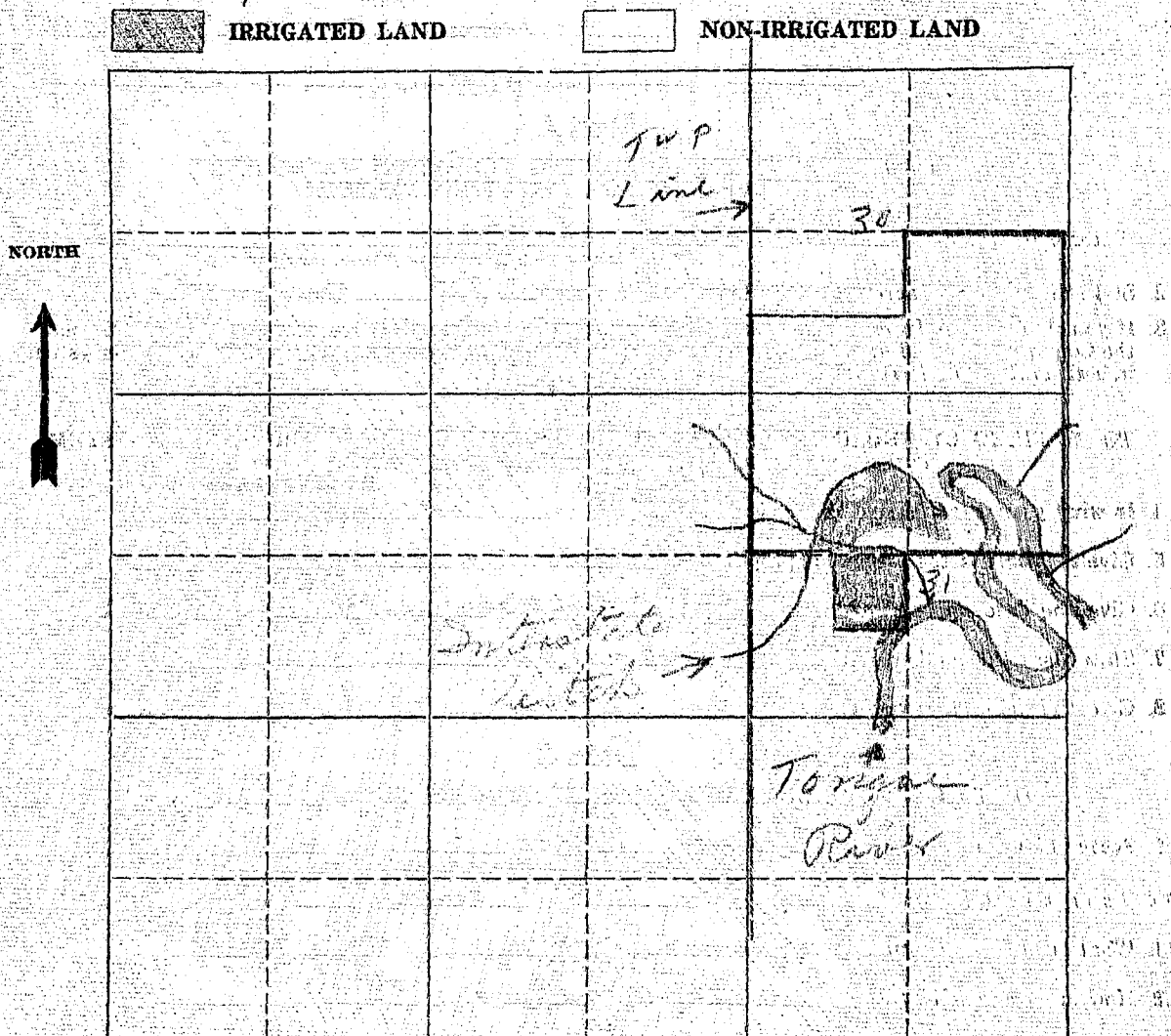

19. If the above land is irrigated from more than one ditch please give the acreage under each ditch in 19A and indicate the location of the land irrigated from each on the above map.

19A. Ditch: *Interstate ditch* Acres: *76*

Ditch: _____ Acres: _____

Information supplied by:

Name *Guy Cooner* Address _____ Date *8/16/46*

REMARKS: *Tongue River - 76 acres - 76 acres*

If you cannot answer all of the questions on this form answer as many as you can and return the form to us as soon as possible.



STATE OF MONTANA
STATE ENGINEERS OFFICE
Water Resources Survey

Form WR-1-10M 8-45

Code No. 313
County Big Horn
T. 45 S. R. 45 E.

Name of Land Owner Fossell, Walter Address Northern, Montana
Name of Operator _____ Address _____

Part A

TO BE FILED BY THOSE OBTAINING IRRIGATION WATER FROM
A DITCH COMPANY OR IRRIGATION DISTRICT

1. Water is delivered by Interstate Ditch
Name of Ditch, Ditch Company or District Interstate Ditch supplying water
2. State the number of acres you irrigate under this system 45.2 Shares you hold _____
3. If you obtain water from more than one Company, give the number of shares, acres irrigated and the name of the Company under "Remarks." If you obtain water from a Ditch Company and also have a private system fill in both Part A and Part B.

Part B

TO BE FILED BY THOSE WHO HAVE A PRIVATE DITCH, PUMP OR IRRIGATION SYSTEM
or those who have a private water right under a Ditch Company

4. In what year was this land first irrigated? Date see attached water rights
5. Give the name of the original appropriator (first user): type of information
6. Give the date appropriated _____ Amount filed on: Miners Inches _____ C. F. S. _____
7. State the total number of acres irrigated under this system: _____
8. Give the point of diversion: 1/4 Section 1/4 Township _____ Range _____

Part C

TO BE FILED BY ALL WATER USERS IN ADDITION TO PART A OR PART B

9. Source of Water: Tongue River
Name of stream or lake from which water is originally diverted
10. Water is obtained by: (Check one) Gravity _____ Pumping _____ Other _____
11. What is the greatest number of acres you have irrigated? ? Date ?
12. How many acres did you irrigate in 1945? (Crop and pasture) 45.2
13. State the total number of additional acres that could be irrigated by increasing the water supply, land leveling, etc. 5 This land is under what ditch? Interstate Ditch
14. How many acres of seeped land do you have which could be drained and put into production? 0
15. What is the condition of your irrigation system? Good
16. Is your water supply adequate? Yes ☒ No ☐ Explain _____
17. REMARKS: Signed applications are filed with Guy Cameron's farm - Applications cover both farms in part.

OVER

NOTE: The foregoing questions apply only to irrigated land shown on this plat.

DESCRIPTION AND MAP OF FARM

18. Legal Description of this Farm

lots 3, 4, 5 sec. 31 Twp 95N R40E



IRRIGATED LAND



NON-IRRIGATED LAND

NORTH

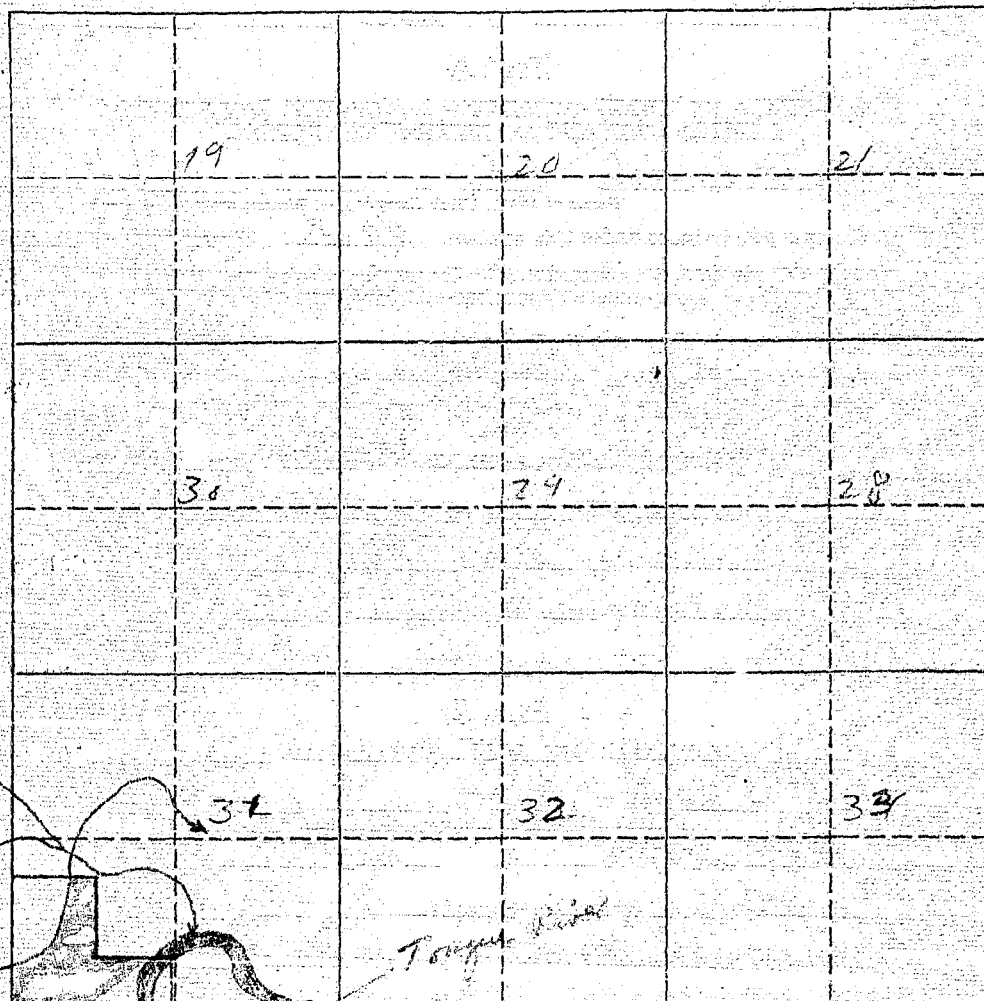

19. If the above land is irrigated from more than one ditch please give the acreage under each ditch in 19A and indicate the location of the land irrigated from each on the above map.

19A. Ditch:

Intestate ditch

Acres: 45.2

Ditch:

Acres:

Information supplied by:

Name

W. L. Foss

Address

Date

8/16/46

REMARKS:

Intestate ditch, Tongue River

If you cannot answer all of the questions on this form answer as many as you can and return the form to us as soon as possible.



STATE OF MONTANA
STATE ENGINEERS OFFICE
Water Resources Survey

Form WR-1-10M-45

Code No. 140

County Beaumont

T. 2 R. 45

Name of Land Owner Jordan Address Highway 100

Name of Operator Jordan Address Highway 100

Part A

TO BE FILED BY THOSE OBTAINING IRRIGATION WATER FROM
A DITCH COMPANY OR IRRIGATION DISTRICT

1. Water is delivered by: Name of Ditch, Ditch Company or District supplying water
2. State the number of acres you irrigate under this system. Shares you hold
3. If you obtain water from more than one Company, give the number of shares, acres irrigated and the name of the Company under "Remarks." If you obtain water from a Ditch Company and also have a private system fill in both Part A and Part B.

Part B

TO BE FILED BY THOSE WHO HAVE A PRIVATE DITCH, PUMP OR IRRIGATION SYSTEM
or those who have a private water right under a Ditch Company

4. In what year was this land first irrigated? Date 1917
5. Give the name of the original appropriator (first user): Deane & Light Case 620
6. Give the date appropriated. Amount filed on: Miners Inches C. F. S.
7. State the total number of acres irrigated under this system:
8. Give the point of diversion: 1/4 1/4 Section Township Range

Part C

TO BE FILED BY ALL WATER USERS IN ADDITION TO PART A OR PART B

9. Source of Water: Name of stream or lake from which water is originally diverted
10. Water is obtained by: (Check one) Gravity Pumping Other
11. What is the greatest number of acres you have irrigated? Date
12. How many acres did you irrigate in 19 93? (Crop and pasture) 3
13. State the total number of additional acres that could be irrigated by increasing the water supply, land leveling, etc. 0 This land is under what ditch?
14. How many acres of seeped land do you have which could be drained and put into production?
15. What is the condition of your irrigation system? fair
16. Is your water supply adequate? Yes No Explain
17. REMARKS:

OVER

NOTE: The foregoing questions apply only to irrigated land shown on this plat.

DESCRIPTION AND MAP OF FARM

18. Legal Description of this Farm SE⁴NE⁴SE⁴ sec 19 NE⁴ sec 30
N. 1/2 sec 29 Twp 9S. R. 40E
and other dry land not shown



IRRIGATED LAND



NON-IRRIGATED LAND

NORTH

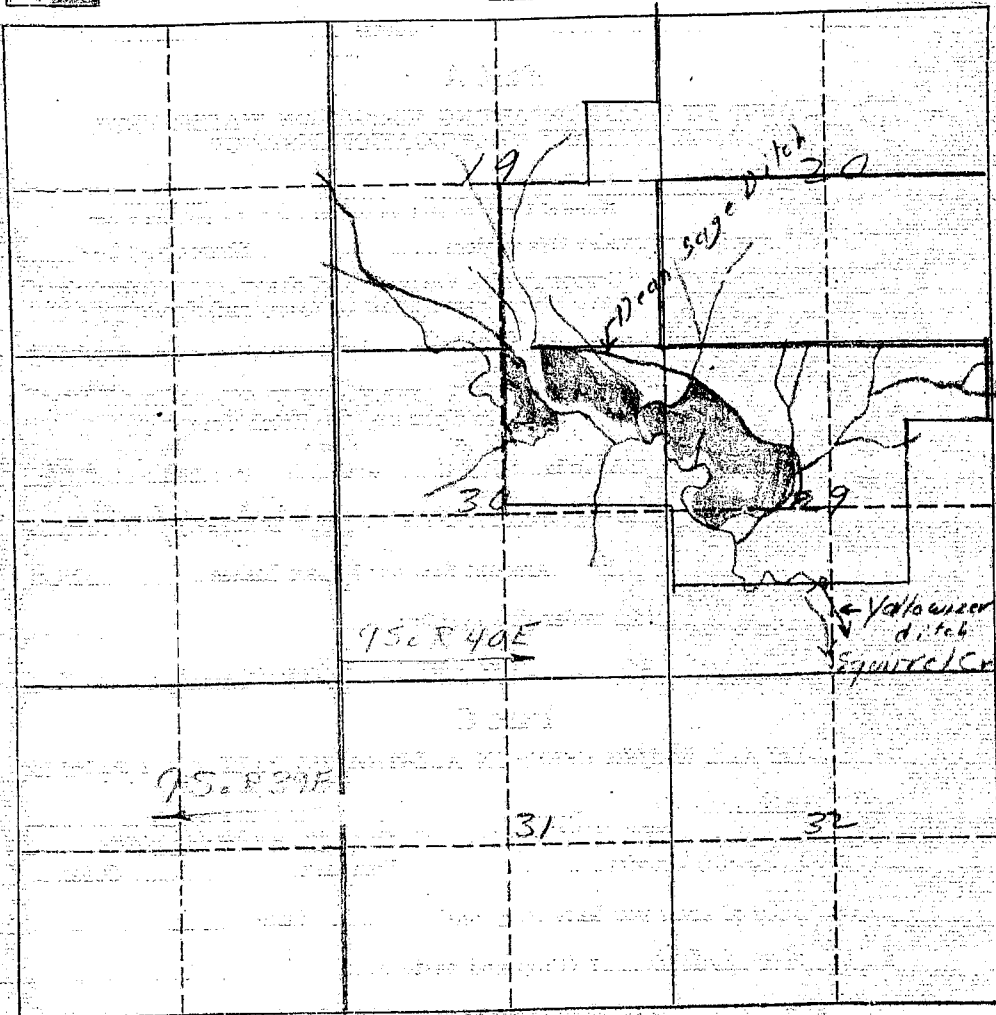

19. If the above land is irrigated from more than one ditch please give the acreage under each ditch in 19A and indicate the location of the land irrigated from each on the above map.

19A. Ditch: Drainage ditch Acres: 93.3

Ditch: _____ Acres: _____

Information supplied by:

Name _____ Address _____ Date 2/18/46

REMARKS: Land is irrigated by the drainage ditch

If you cannot answer all of the questions on this form answer as many as you can and return the form to us as soon as possible.



STATE OF MONTANA
STATE ENGINEERS OFFICE
Water Resources Survey

Form WR-1-10M 2 45

Code No. 33J

County Blaine

T. 9N R. 10E

Name of Land Owner Dunbar, John Address Highway 100, Blaine

Name of Operator _____ Address _____

Part A

TO BE FILED BY THOSE OBTAINING IRRIGATION WATER FROM
A DITCH COMPANY OR IRRIGATION DISTRICT

1. Water is delivered by: _____
Name of Ditch, Ditch Company or District supplying water
2. State the number of acres you irrigate under this system _____ Shares you hold _____
3. If you obtain water from more than one Company, give the number of shares, acres irrigated and the name of the Company under "Remarks." If you obtain water from a Ditch Company and also have a private system fill in both Part A and Part B.

Part B

TO BE FILED BY THOSE WHO HAVE A PRIVATE DITCH, PUMP OR IRRIGATION SYSTEM
or those who have a private water right under a Ditch Company

4. In what year was this land first irrigated? Date See attached water rights
5. Give the name of the original appropriator (first user): _____
6. Give the date appropriated _____ Amount filed on: Miners Inches _____ C. F. S. _____
7. State the total number of acres irrigated under this system: _____
8. Give the point of diversion: _____ $\frac{1}{4}$ _____ $\frac{1}{4}$ Section _____ Township _____ Range _____

Part C

TO BE FILED BY ALL WATER USERS IN ADDITION TO PART A OR PART B

9. Source of Water: Tongue River
Name of stream or lake from which water is originally diverted
10. Water is obtained by: (Check one) Gravity _____ Pumping ☒ Other _____
11. What is the greatest number of acres you have irrigated? _____ Date ✓
12. How many acres did you irrigate in 1945? (Crop and pasture) 8
13. State the total number of additional acres that could be irrigated by increasing the water supply, land leveling, etc. 36 This land is under what ditch? old gravity ditch & private pump
14. How many acres of seeped land do you have which could be drained and put into production? 0
15. What is the condition of your irrigation system? Fair
16. Is your water supply adequate? Yes ☒ No _____ Explain _____
17. REMARKS: _____

in 19A and

s. 23.3

si. _____

9/18/46

Bill

form to us as

1

OVER

NOTE: The foregoing questions apply only to irrigated land shown on this plat.

DESCRIPTION AND MAP OF FARM

18. Legal Description of this Farm *E 2 NW 4 W 2 NE 4 NE 4 NE 4 Sec 33 Twp 9 S R 40 E*

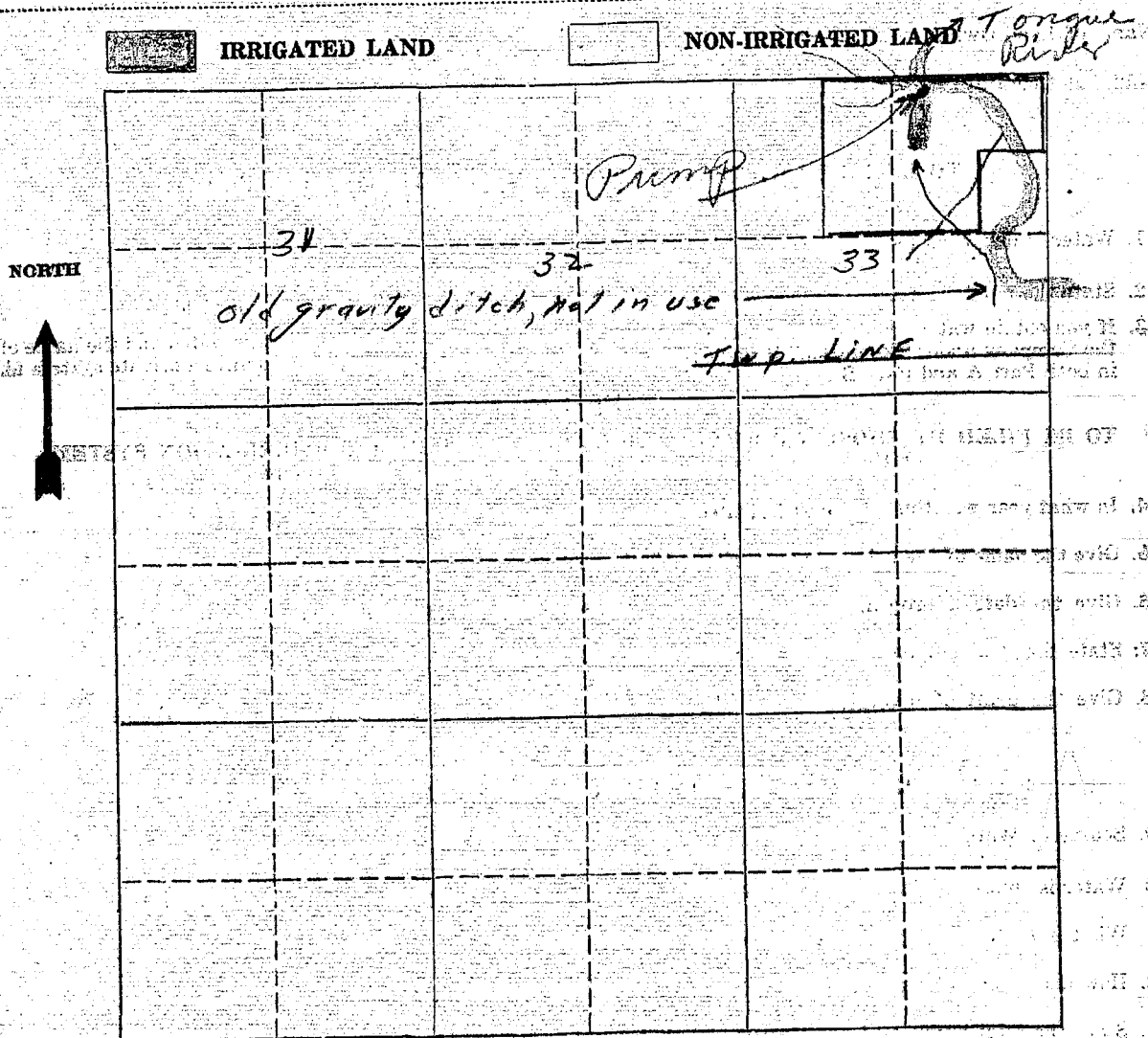

19. If the above land is irrigated from more than one ditch please give the acreage under each ditch in 19A and indicate the location of the land irrigated from each on the above map.

19A. Ditch: *main ditch & Pump* Acres: *5*

Ditch: _____ Acres: _____

Information supplied by:

Name _____ Address _____ Date *7/18/46*

REMARKS: *Interview with John & Belle*

If you cannot answer all of the questions on this form answer as many as you can and return the form to us as soon as possible.

Becker Montana
March 17, 1949

State Engineer.
Helena, Mont.

Dear Sirs:

I'm writing you in regards to water rights on the enclosed described land.

I would also like to know whether or not these water rights have been approved through courts.

If the water right is good would you supply me with the following information?

1. Description of land covered by rights
2. Amount of water allotted.
3. Rate of water right
4. any other information needed.

This land is located on Tongue River and Badger Creek.

Is there any Flood water right out of Badger Creek.

Thanking you for the above information

Yours Truly
James Muller
Becker, Montana

March 28, 1949

Mr. James Muller

Becker, Montana

Dear Mr. Muller:

This is in reply to yours of the 17th in regard to water rights on certain pieces of described land.

In Montana there is no central agency that keeps a record or issues water rights. It would be necessary for you to go to the Clerk of the Court in your county and find whether or not the rights you are interested in have been adjudicated by the court. If they have not, the County Clerk could show you a record of the water right filings.

At the present time this is the only method you can pursue in Montana in looking up water rights. We are carrying on a water resources survey with an office in Billings. This work consists of tabulating the record and history of every right in the State. I think perhaps the Billings office has covered the property you inquired about, and I am sending your letter, together with a copy of this letter, to Mr. Gerald Gravets, Assistant State Engineer, Billings, Montana. He may be able to give you some additional information on your inquiry.

Very truly yours,

STATE WATER COMMISSION BOARD

State Engineer

FEB:map

cc: Mr. Gerald Gravets
Box 873
Billings, Montana

March 29, 1949

Mr. Jacob Muller
Decker, Montana

Dear Mr. Muller:

Your letter dated March 17, 1949, addressed to the State Engineer at Helena, has been referred to this office.

In the second part of your letter you ask whether or not these water rights have been approved through the courts. In answer to this, the Tongue River is considered to be an adjudicated stream; however, the only lands that come under this adjudication are in Sections 11, 14 & 23. Therefore, it is possible that your pump systems were established after the Tongue River decree was in effect. In the same area we find that Squirrel Creek has been decreed by courts. As to Badger Creek we do not have any court decree information, so possibly there has been no decree concerning this stream.

The water filings we have covering the land in question, as per your letter with tax statement attached, are as follows: From Badger Creek we have an appropriation made by Frank Nolan, appropriated in February 17, 1911 and filed in May 3, 1911 for 1,000 miner's inches. The intended place of use is given as the S $\frac{1}{4}$ NE $\frac{1}{4}$, SE $\frac{1}{4}$ NW $\frac{1}{4}$ Section 34, Twp. 9S., Rge. 40E. This filing is on record in the Big Horn County Courthouse in Book A, Page 523 of Miscellaneous Records.

From the Tongue River we have a filing made by Charles Muller, with the date appropriated as July 17, 1896 and date filed as July 23, 1894, for 120 inches. The point of diversion is not given, but land description of intended place of use is shown as the W $\frac{1}{2}$ SW $\frac{1}{4}$ Section 27 and the E $\frac{1}{2}$ SE $\frac{1}{4}$ Section 28, Twp. 9S., Rge. 40E. This filing is in the Big Horn County Courthouse in Book A, Page 350 of Miscellaneous Records. We would suggest that you contact the Clerk & Recorder's Office in Hardin and check on this right because even though it does not appear on the record we have for adjudications it may be that they have some record of its being adjudicated there.

We have another filing made by Chas. Muller, with the date appropriated given as May 12, 1912 and date filed May 18, 1912 for 500 inches out of Darling Gulch. The place of intended use is given as Sections 27 & 28 in Twp. 9S., Rge. 40E. This filing is filed in the Big Horn County Courthouse in Book A, Page 557 of Miscellaneous Records.

We also have a record of a right filed by Simon J. Evans et al, with the date appropriated as May 25, 1888 and the date filed as June 3, 1888 for 400 inches. The appropriation was made from Squirrel Creek, tributary to Tongue River. The

page two

place of intended use was given as Section 34, Twp. 9S., Rge. 40E. and Sections 23 & 24, Twp. 58N., Rge. 83W., which would be in the State of Wyoming. There is some confusion about this right relative to the name of the stream from which it is appropriated and the place of intended use, as Squirrel Creek is on one side of the river and place of intended use is on the other. However, I have just called the Clerk & Recorder's Office in Hardin about this and his records check with ours as to the place of use and stream from which it is diverted. As this right was made in Custer County, Territory of Montana, it could be that there is an error in the name of the stream, and it could possibly be now known as Badger Creek. This filing is filed in Big Horn County Courthouse in Book A, Page 319 of Miscellaneous Records. As this area was a part of Custer County at the time this filing was made we have just checked our Custer County records and find that an identical filing was made in Custer County, which would be filed in the Custer County Courthouse in Miles City, in Book A, Page 62 of water right records. The appropriators were given as Simon J. Evans and Chas. Hulse, with date of appropriation as May 17, 1888, which you will note is different from the filing made in Big Horn County. This would mean that either this date or the transcription was in error. The date filed is identical with the other—being June 3, 1888—for 400 inches. The stream was given as Squirrel Creek, tributary to Tongue River, with point of diversion described as Section 9, Twp. 9S., Rge. 40E., on the north or east bank, extending in an easterly direction from one-half section corner located on the line dividing said Section 29 and Section 30, Township 9S., Rge. 40E. and 75 steps north from a precipitous rocky bluff on the south side of said Squirrel Creek on said point of intended diversion of water. In the land description of intended place of use we find that in the original filing made in Custer County it specifically states Section 34, Twp. 9S., Rge. 40E. in Montana and Sections 23 & 24, Twp. 58N., Rge. 83W. in Wyoming, which would tend to make us believe that the name of the stream now known as Badger Creek at one time was known as Squirrel Creek, which could very easily happen.

We note from our maps that we have a ditch extending from Wyoming into Montana down to Section 34 that is now known as the Muller-Beaumont Ditch.

On this right that we have above described we have a signature of Theo. Muller and Raymond Muller, attesting its authenticity, dated November 15, 1946 in Hardin, Montana.

Hoping that the above information is satisfactory to you and will help you in solving your water right problems, I am

Very truly yours,

Gerald J. Oravetz
Assistant State Engineer

GJO/a

P. O. If there is anything else we can do to help you we will be only too glad to do so.

cc: Mr. Fred E. Buck



STATE OF MONTANA
STATE ENGINEERS OFFICE
Water Resources Survey

Form WR-1-10M 8-45
Code No. 276,286,346
County Big Horn
T. 28 R. 48 E

Name of Land Owner Muller, Jacob Address Hecker, Montana
Name of Operator Address

Part A

TO BE FILED BY THOSE OBTAINING IRRIGATION WATER FROM
A DITCH COMPANY OR IRRIGATION DISTRICT

1. Water is delivered by: Name of Ditch, Ditch Company or District supplying water
2. State the number of acres you irrigate under this system Shares you hold
3. If you obtain water from more than one Company, give the number of shares, acres irrigated and the name of the Company under "Remarks." If you obtain water from a Ditch Company and also have a private system fill in both Part A and Part B.

Part B

TO BE FILED BY THOSE WHO HAVE A PRIVATE DITCH, PUMP OR IRRIGATION SYSTEM
or those who have a private water right under a Ditch Company

4. In what year was this land first irrigated? Date See attached Water Rights
5. Give the name of the original appropriator (first user):
6. Give the date appropriated Amount filed on: Miners Inches C. F. S.
7. State the total number of acres irrigated under this system:
8. Give the point of diversion: 1/4 1/4 Section Township Range

Part C

TO BE FILED BY ALL WATER USERS IN ADDITION TO PART A OR PART B

9. Source of Water: Tongue River Name of stream or lake from which water is originally diverted
10. Water is obtained by: (Check one) Gravity ☒ Pumping ☒ Other Flood
11. What is the greatest number of acres you have irrigated? Date
12. How many acres did you irrigate in 1945? (Crop and pasture) 173.4
13. State the total number of additional acres that could be irrigated by increasing the water supply, land leveling, etc. 15 This land is under what ditch?
14. How many acres of seeped land do you have which could be drained and put into production? 0
15. What is the condition of your irrigation system? Good
16. Is your water supply adequate? Yes No Explain
17. REMARKS: 100 Acres from 8" cent. Pump in Tongue - 73.4 from ditch on Badger Creek latter flood irrigation.

NOTE: The foregoing questions apply only to irrigated land shown on this plat.

DESCRIPTION AND MAP OF FARM

18. Legal Description of this Farm S² SE⁴ NW⁴ SW⁴ NE⁴ Sec. 28
N² SW⁴ SE⁴ SW⁴ SW⁴ NE⁴ Sec. 27 E² NW⁴ W² NE⁴ SE⁴ NE⁴ Sec. 34
Range 9S R 40E

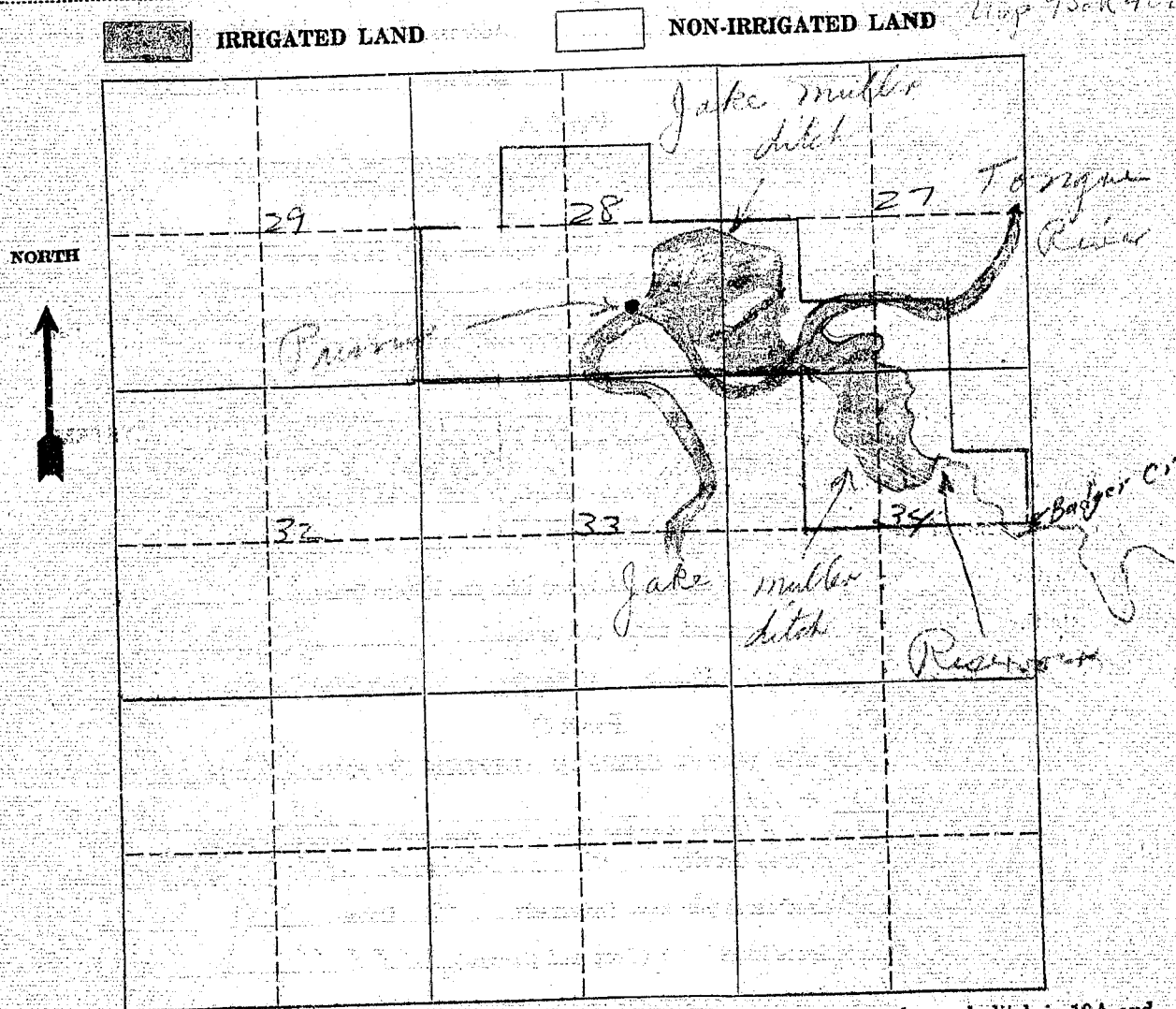

19. If the above land is irrigated from more than one ditch please give the acreage under each ditch in 19A and indicate the location of the land irrigated from each on the above map.

19A. Ditch: Muller Ditch from Badger Cr. Head Acres: 73.4
 Ditch: Muller Ditch - Pump from Tongue Acres: 100
 Total 173.4

Information supplied by:

Name: Mrs. Jacob Muller Address: _____ Date: 8/18/46

REMARKS: Drainage system installed by Johnson & Bille

If you cannot answer all of the questions on this form answer as many as you can and return the form to us as soon as possible.



STATE OF MONTANA
STATE ENGINEERS OFFICE
Water Resources Survey

Form WR-1-10M 3-45

Code No. 23, 191, 30A

County Big Horn

T. 15 N. R. 45 W.

Name of Land Owner Powers, F. & S. Address Rock, Montana

Name of Operator J. Address

Part A

TO BE FILED BY THOSE OBTAINING IRRIGATION WATER FROM
A DITCH COMPANY OR IRRIGATION DISTRICT

1. Water is delivered by: Name of Ditch, Ditch Company or District supplying water
2. State the number of acres you irrigate under this system. Shares you hold
3. If you obtain water from more than one Company, give the number of shares, acres irrigated and the name of the Company under "Remarks." If you obtain water from a Ditch Company and also have a private system fill in both Part A and Part B.

Part B

TO BE FILED BY THOSE WHO HAVE A PRIVATE DITCH, PUMP OR IRRIGATION SYSTEM
or those who have a private water right under a Ditch Company

4. In what year was this land first irrigated? Date Dec 1888 Water Rights
5. Give the name of the original appropriator (first user): Decreed Right Case # 620
6. Give the date appropriated. Amount filed on: Miners Inches C. F. S.
7. State the total number of acres irrigated under this system:
8. Give the point of diversion: 1/4 1/4 Section Township Range

Part C

TO BE FILED BY ALL WATER USERS IN ADDITION TO PART A OR PART B

9. Source of Water: Spring Creek Name of stream or lake from which water is originally diverted
10. Water is obtained by: (Check one) Gravity ☒ Pumping ☐ Other ☐
11. What is the greatest number of acres you have irrigated? Date
12. How many acres did you irrigate in 1922? (Crop and pasture) 210.4
13. State the total number of additional acres that could be irrigated by increasing the water supply, land leveling, etc. 0 This land is under what ditch?
14. How many acres of seeped land do you have which could be drained and put into production?
15. What is the condition of your irrigation system?
16. Is your water supply adequate? Yes ☒ No ☐ Explain
17. REMARKS:

OVER

NOTE: The foregoing questions apply only to irrigated land shown on this plat.

DESCRIPTION AND MAP OF FARM

18. Legal Description of this Farm. S² sec 18 W² W² NE⁴ NE⁴ sec 19
NW⁴ N² SW⁴ sec 30. Twp 950 R40E



IRRIGATED LAND



NON-IRRIGATED LAND

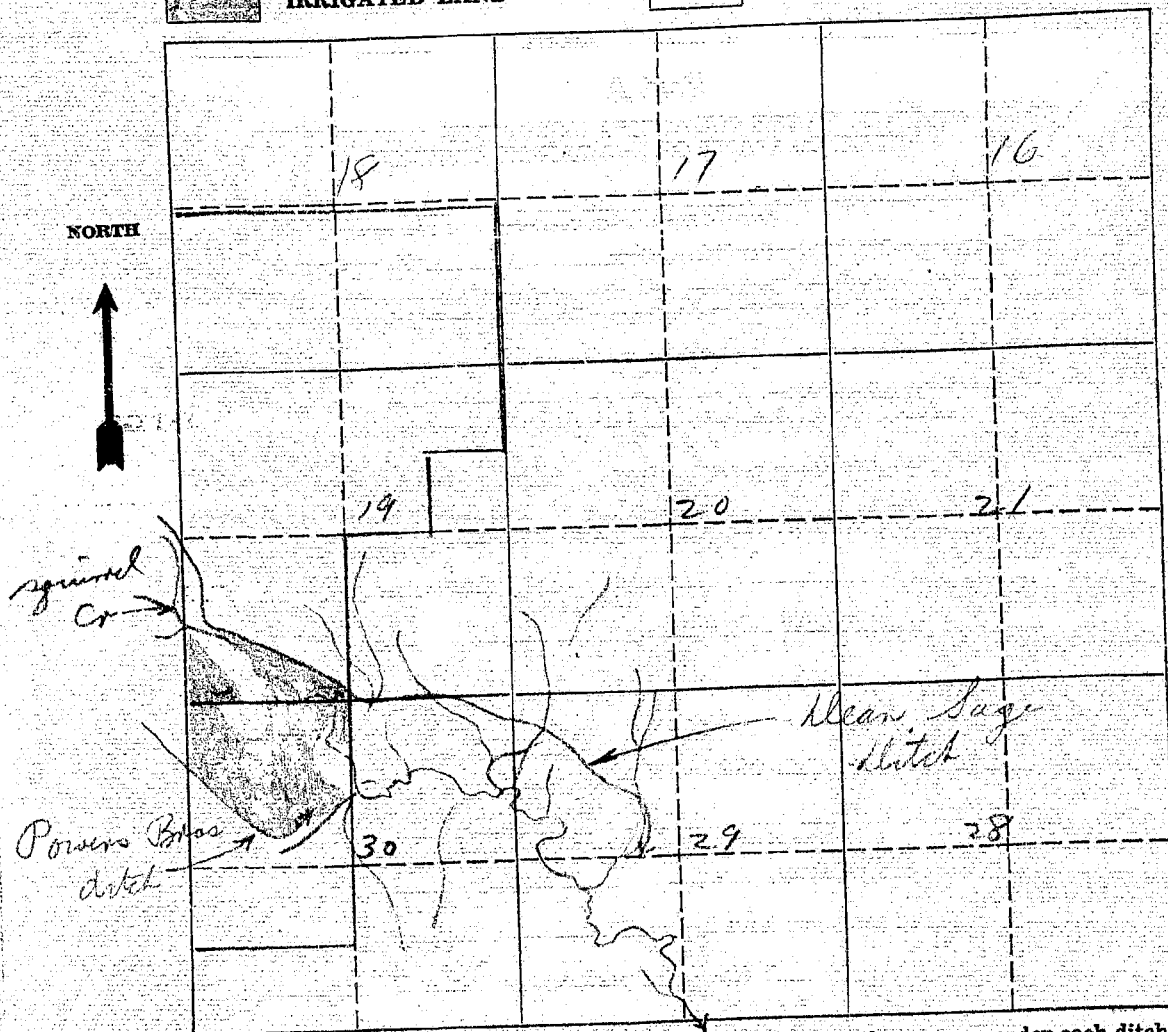

19. If the above land is irrigated from more than one ditch please give the acreage under each ditch in 19A and indicate the location of the land irrigated from each on the above map.

19A. Ditch: Kean Sage ditch Acres: 22

Ditch: Powers Bros ditch Acres: 188.4

Total 210.4

Information supplied by:

Name: _____ Address: _____ Date: 8/18/46

REMARKS: Billie

If you cannot answer all of the questions on this form answer as many as you can and return the form to us as soon as possible.



STATE OF MONTANA
STATE ENGINEERS OFFICE
Water Resources Survey

Form WR-1-10M 8-45

Code No. 29K, 32K
County Big Horn
T. 4 R. 15

Name of Land Owner Yalowigen P. Address Big Horn, Montana
Name of Operator _____ Address _____

Part A

TO BE FILED BY THOSE OBTAINING IRRIGATION WATER FROM
A DITCH COMPANY OR IRRIGATION DISTRICT

1. Water is delivered by: _____
Name of Ditch, Ditch Company or District supplying water
2. State the number of acres you irrigate under this system _____ Shares you hold _____
3. If you obtain water from more than one Company, give the number of shares, acres irrigated and the name of the Company under "Remarks." If you obtain water from a Ditch Company and also have a private system fill in both Part A and Part B.

Part B

TO BE FILED BY THOSE WHO HAVE A PRIVATE DITCH, PUMP OR IRRIGATION SYSTEM
or those who have a private water right under a Ditch Company

4. In what year was this land first irrigated? Date See Attached Water Rights
5. Give the name of the original appropriator (first user): Case #620 - was deeded no water
6. Give the date appropriated _____ Amount filed on: Miners Inches _____ C. F. S. _____
7. State the total number of acres irrigated under this system: _____
8. Give the point of diversion: _____ $\frac{1}{4}$ _____ $\frac{1}{4}$ Section _____ Township _____ Range _____

Part C

TO BE FILED BY ALL WATER USERS IN ADDITION TO PART A OR PART B

9. Source of Water: Squaw Creek
Name of stream or lake from which water is originally diverted
10. Water is obtained by: (Check one) Gravity _____ Pumping _____ Other Flood
11. What is the greatest number of acres you have irrigated? _____ Date _____
12. How many acres did you irrigate in 1945? (Crop and pasture) 26
13. State the total number of additional acres that could be irrigated by increasing the water supply, land leveling, etc. 0 This land is under what ditch? _____
14. How many acres of seeped land do you have which could be drained and put into production? 0
15. What is the condition of your irrigation system? Poor
16. Is your water supply adequate? Yes _____ No ✓ Explain mainly waste water from
17. REMARKS: users up stream

OVER

NOTE: The foregoing questions apply only to irrigated land shown on this plat.

DESCRIPTION AND MAP OF FARM

18. Legal Description of this Farm SW⁴ SW⁴ Sec 29 NW⁴ NE⁴ SE⁴ NE⁴ Sec 32
W² 9 S R 40 E



IRRIGATED LAND

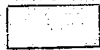

NON-IRRIGATED LAND

NORTH

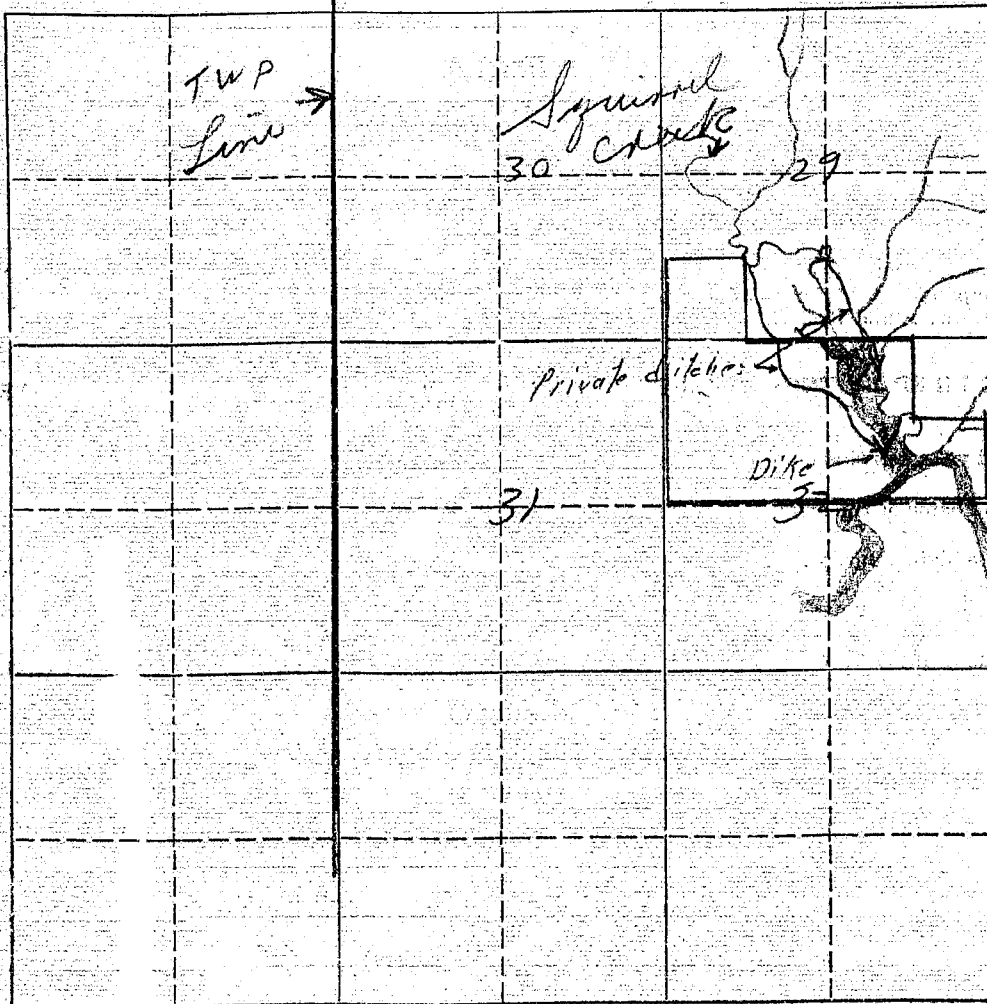

19. If the above land is irrigated from more than one ditch please give the acreage under each ditch in 19A and indicate the location of the land irrigated from each on the above map.

19A. Ditch: Longhorn Ditch Acres: 26

Ditch: _____ Acres: _____

Information supplied by:

Name P. Valovizer Address _____ Date 8/18/46

REMARKS: In review + field check by Johnson + Pielle

If you cannot answer all of the questions on this form answer as many as you can and return the form to us as soon as possible.



STATE OF MONTANA
STATE ENGINEERS OFFICE
Water Resources Survey

Form WR-1-10M 8-45
22F, 23F, 26F, 27F
Code No.
County Big Horn
T. 9S R. 40E

Name of Land Owner Murphy, Smith Address Hecker, Montana
Name of Operator _____ Address _____

Part A

TO BE FILED BY THOSE OBTAINING IRRIGATION WATER FROM
A DITCH COMPANY OR IRRIGATION DISTRICT

1. Water is delivered by _____ Name of Ditch, Ditch Company or District supplying water
2. State the number of acres you irrigate under this system _____ Shares you hold _____
3. If you obtain water from more than one Company, give the number of shares, acres irrigated and the name of the Company under "Remarks." If you obtain water from a Ditch Company and also have a private system fill in both Part A and Part B.

Part B

TO BE FILED BY THOSE WHO HAVE A PRIVATE DITCH, PUMP OR IRRIGATION SYSTEM
or those who have a private water right under a Ditch Company

4. In what year was this land first irrigated? Date See Attached Water Rights
5. Give the name of the original appropriator (first user): _____
6. Give the date appropriated _____ Amount filed on: Miners Inches _____ C. F. S. _____
7. State the total number of acres irrigated under this system: _____
8. Give the point of diversion: $\frac{1}{4}$ _____ $\frac{1}{4}$ Section _____ Township _____ Range _____

Part C

TO BE FILED BY ALL WATER USERS IN ADDITION TO PART A OR PART B

9. Source of Water: Tongue River Name of stream or lake from which water is originally diverted
10. Water is obtained by: (Check one) Gravity _____ Pumping ☒ Other _____
11. What is the greatest number of acres you have irrigated? _____ Date _____
12. How many acres did you irrigate in 1945? (Crop and pasture) 26
13. State the total number of additional acres that could be irrigated by increasing the water supply, land leveling, etc. 15 This land is under what ditch? Same
14. How many acres of seeped land do you have which could be drained and put into production? 0
15. What is the condition of your irrigation system? Good
16. Is your water supply adequate? Yes ☒ No _____ Explain _____
17. REMARKS: pump, 6" intake

OVER

-10M 8-45
F, 26F, 27F

HORN
40E

ana

ie name of
system fill

ITEM

Rights

, land level-

NOTE: The foregoing questions apply only to irrigated land shown on this plat.

DESCRIPTION AND MAP OF FARM

18. Legal Description of this Farm S²NE⁴, SE⁴ sec 22, W²S², SW⁴NW⁴
Sec 23, NE⁴, N²SE⁴ sec 27, W²NW⁴, NW⁴SW⁴ sec 26



IRRIGATED LAND



NON-IRRIGATED LAND *Imp 95-R⁴ E*

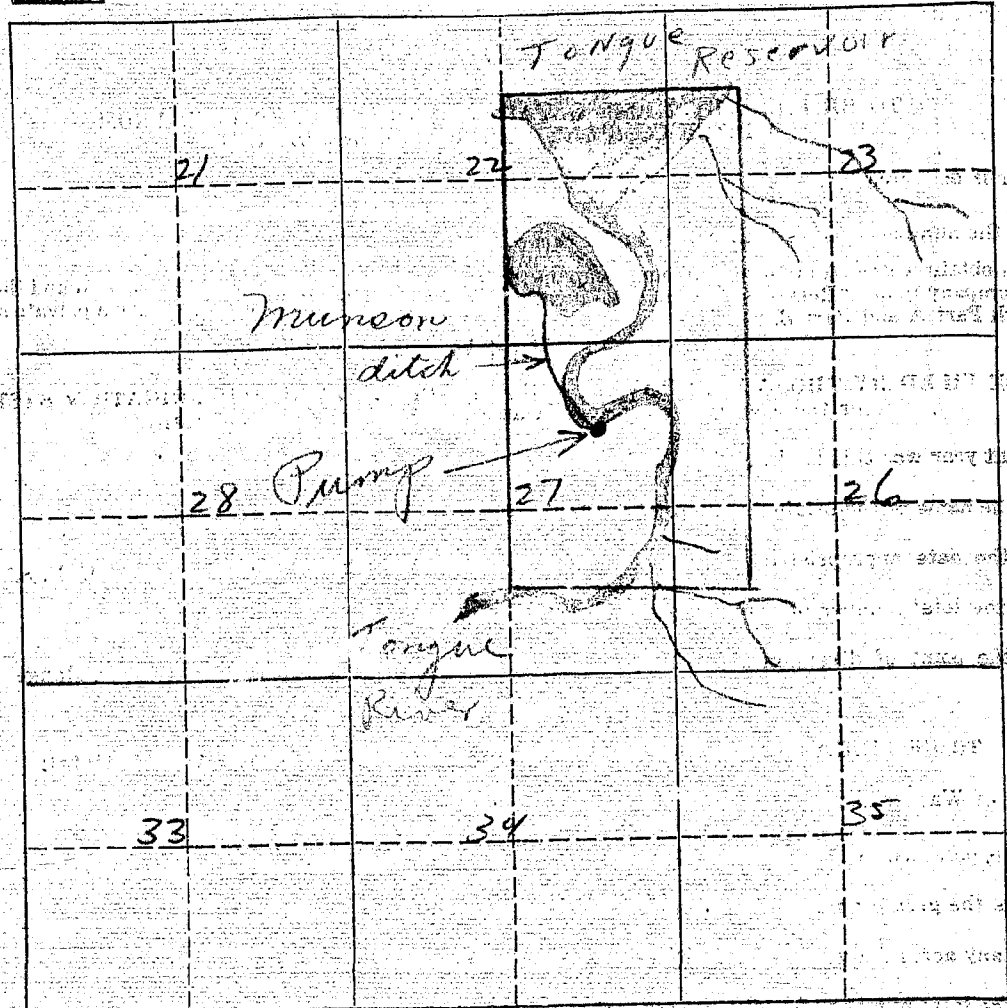

19. If the above land is irrigated from more than one ditch please give the acreage under each ditch in 19A and indicate the location of the land irrigated from each on the above map.

19A. Ditch: Munson ditch (Pump) Acres: 26

Ditch: _____ Acres: _____

Information supplied by:

Name _____ Address _____ Date 8/18/46

REMARKS: Interviewed & checked with L. H. ... & ...

If you cannot answer all of the questions on this form answer as many as you can and return the form to us as soon as possible.