



STATE OF MONTANA
STATE ENGINEERS OFFICE
Water Resources Survey

Form WP-1-10M 8-45

Code No. 10-A, 11-A, 15-A
County Big Horn
T. 9 R. 43 E.

Name of Land Owner Buckley, Chas. P. Address Decker, Montana
Name of Operator Address

Part A

TO BE FILED BY THOSE OBTAINING IRRIGATION WATER FROM
A DITCH COMPANY OR IRRIGATION DISTRICT

1. Water is delivered by: Name of Ditch, Ditch Company or District supplying water
2. State the number of acres you irrigate under this system Shares you hold
3. If you obtain water from more than one Company, give the number of shares, acres irrigated and the name of the Company under "Remarks." If you obtain water from a Ditch Company and also have a private system fill in both Part A and Part B.

Part B

TO BE FILED BY THOSE WHO HAVE A PRIVATE DITCH, PUMP OR IRRIGATION SYSTEM
or those who have a private water right under a Ditch Company

4. In what year was this land first irrigated? Date See Kendrick Cattle Co. (B.S.R. 43E)
5. Give the name of the original appropriator (first user):
6. Give the date appropriated Amount filed on: Miners Inches C. F. S.
7. State the total number of acres irrigated under this system:
8. Give the point of diversion: 1/4 1/4 Section Township Range

Part C

TO BE FILED BY ALL WATER USERS IN ADDITION TO PART A OR PART B

9. Source of Water: Hanging Woman Creek - East Fork Trail Creek
Name of stream or lake from which water is originally diverted
10. Water is obtained by: (Check one) Gravity ☒ Pumping ☐ Other Flood ☐
11. What is the greatest number of acres you have irrigated? 27 A Date
12. How many acres did you irrigate in 19? (Crop and pasture)
13. State the total number of additional acres that could be irrigated by increasing the water supply, land leveling, etc. This land is under what ditch?
14. How many acres of seeped land do you have which could be drained and put into production?
15. What is the condition of your irrigation system? Poor
16. Is your water supply adequate? Yes No No Explain Seeped
17. REMARKS: Ditch Poor Condition
As a result of Seeped Flood

OVER

NOTE: The foregoing questions apply only to irrigated land shown on this plat.

DESCRIPTION AND MAP OF FARM

18. Legal Description of this Farm SE $\frac{1}{4}$, E $\frac{1}{2}$ SW $\frac{1}{4}$, S $\frac{1}{2}$ NE $\frac{1}{4}$, SE $\frac{1}{4}$ NW $\frac{1}{4}$ Sec. 10, SE $\frac{1}{4}$, S $\frac{1}{2}$ NW $\frac{1}{4}$ Sec. 11

IRRIGATED LAND

NON-IRRIGATED LAND

NORTH

2 3 4

9 10 14 15 16

A 8A 19A

19. If the above land is irrigated from more than one ditch please give the acreage under each ditch in 19A and indicate the location of the land irrigated from each on the above map.

19A. Ditch: _____ Acres: _____

Ditch: _____ Acres: _____

Information supplied by:

Name RE MAX Cullen Address _____ Date 8-21-46

REMARKS: INTERVIEWED & Field Check By J. H. Norton & Bille

If you cannot answer all of the questions on this form answer as many as you can and return the form to us as soon as possible.

331



**STATE OF MONTANA
STATE ENGINEERS OFFICE
Water Resources Survey**

Form WR-1-10M 8-45
10A, 11A, 15A
Code No. _____
County Big Horn
T. 22N R. 45E

Name of Land Owner Buckley Bros Address Clarks, Montana
Name of Operator _____ Address _____

Part A

**TO BE FILED BY THOSE OBTAINING IRRIGATION WATER FROM
A DITCH COMPANY OR IRRIGATION DISTRICT**

1. Water is delivered by: _____
Name of Ditch, Ditch Company or District supplying water
2. State the number of acres you irrigate under this system. _____ Shares you hold _____
3. If you obtain water from more than one Company, give the number of shares, acres irrigated and the name of the Company under "Remarks." If you obtain water from a Ditch Company and also have a private system fill in both Part A and Part B.

Part B

**TO BE FILED BY THOSE WHO HAVE A PRIVATE DITCH, PUMP OR IRRIGATION SYSTEM
or those who have a private water right under a Ditch Company**

4. In what year was this land first irrigated? Date See attached Water right
5. Give the name of the original appropriator (first user): _____
6. Give the date appropriated _____ Amount filed on: Miners Inches _____ C. F. S. _____
7. State the total number of acres irrigated under this system: _____
8. Give the point of diversion: _____ $\frac{1}{4}$ _____ $\frac{1}{4}$ Section _____ Township _____ Range _____

Part C

TO BE FILED BY ALL WATER USERS IN ADDITION TO PART A OR PART B

9. Source of Water: Trail Creek
Name of stream or lake from which water is originally diverted
10. Water is obtained by: (Check one) Gravity ✓ Pumping _____ Other Flood
11. What is the greatest number of acres you have irrigated? 27 A Date ?
12. How many acres did you irrigate in 19 ? (Crop and pasture) 27
13. State the total number of additional acres that could be irrigated by increasing the water supply, land leveling, etc. 0 This land is under what ditch? Private (Kendrick)
14. How many acres of seeped land do you have which could be drained and put into production? None
15. What is the condition of your irrigation system? Good
16. Is your water supply adequate? Yes _____ No ✓ Explain Spume flows only
17. REMARKS: Dams out, Ditches in good condition as it is used for spume flows only.
see Kendrick forms 85-431

NOTE: The foregoing questions apply only to irrigated land shown on this plat.

DESCRIPTION AND MAP OF FARM

18. Legal Description of this Farm

SE¹/₄ E²/₄ SW¹/₄ 3²/₄ NE¹/₄ SE¹/₄ NW¹/₄ Sec 10
SW¹/₄ N²/₄ NW¹/₄ Sec 11 NW¹/₄ NE¹/₄ Sec 15

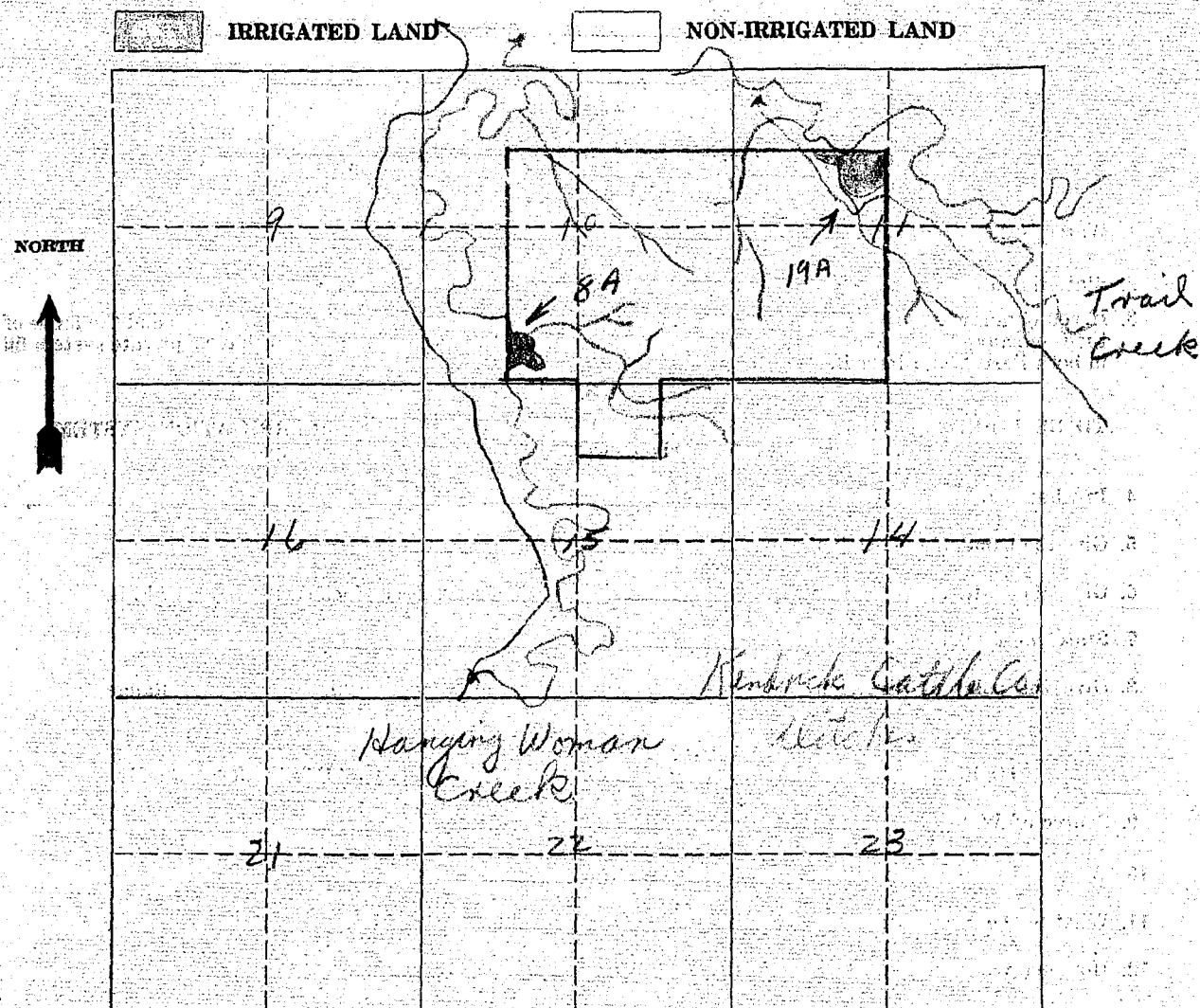

19. If the above land is irrigated from more than one ditch please give the acreage under each ditch in 19A and indicate the location of the land irrigated from each on the above map.

19A. Ditch: O.W. Ditch (flood only) Acres: 19A

Ditch: O.W. Ditch (flood only) Acres: 8A

Information supplied by:

Total 27

Name

Address

Date

8/21/46

REMARKS:

If you cannot answer all of the questions on this form answer as many as you can and return the form to us as soon as possible.

244 - 388

Form WR-1-10M-8-45



STATE OF MONTANA
STATE ENGINEERS OFFICE
Water Resources Survey

Code No. H
 County Burns River
 T. 7-05 R. 23E

Name of Land Owner LENDRICK CATTLE Address SHERIDAN, WYO.
 Name of Operator _____ Address _____

Part A

**TO BE FILED BY THOSE OBTAINING IRRIGATION WATER FROM
 A DITCH COMPANY OR IRRIGATION DISTRICT**

1. Water is delivered by: _____ Name of Ditch, Ditch Company or District supplying water _____
2. State the number of acres you irrigate under this system _____ Shares you hold _____
3. If you obtain water from more than one Company, give the number of shares, acres irrigated and the name of the Company under "Remarks." If you obtain water from a Ditch Company and also have a private system fill in both Part A and Part B.

Part B

**TO BE FILED BY THOSE WHO HAVE A PRIVATE DITCH, PUMP OR IRRIGATION SYSTEM
 or those who have a private water right under a Ditch Company**

4. In what year was this land first irrigated? Date See ATTACHED WATER RIGHTS
5. Give the name of the original appropriator (first user): See FS-43E
6. Give the date appropriated _____ Amount filed on: Miners Inches _____ C. F. S. _____
7. State the total number of acres irrigated under this system: _____
8. Give the point of diversion: $\frac{1}{4}$ _____ $\frac{1}{4}$ Section _____ Township _____ Range _____

Part C

TO BE FILED BY ALL WATER USERS IN ADDITION TO PART A OR PART B

9. Source of Water: Hanging Woman Creek & Tributaries
 Name of stream or lake from which water is originally diverted _____
10. Water is obtained by: (Check one) Gravity ☒ Pumping _____ Other FLOOD
11. What is the greatest number of acres you have irrigated? 452A Date ?
12. How many acres did you irrigate in 19?? (Crop and pasture) 452
13. State the total number of additional acres that could be irrigated by increasing the water supply, land leveling, etc. 0 This land is under what ditch? PRIVATE
14. How many acres of seeped land do you have which could be drained and put into production? 0
15. What is the condition of your irrigation system? POOR
16. Is your water supply adequate? Yes _____ No NO Explain Spring floods only
17. REMARKS: Used only for spring floods

OVER

NOTE: The foregoing questions apply only to irrigated land shown on this plat.

DESCRIPTION AND MAP OF FARM

18. Legal Description of this Farm

<input type="checkbox"/> IRRIGATED LAND	<input type="checkbox"/> NON-IRRIGATED LAND
See FORMS FILED IN	
85. R43 EAST	
see map maps - all under H. code no H	

19. If the above land is irrigated from more than one ditch please give the acreage under each ditch in 19A and indicate the location of the land irrigated from each on the above map.

19A. Ditch: 95-43E Acres: 411

Ditch: 105-43E Acres: 41

Information supplied by:

Name: Foreman O.W. Ranch Address: Date: 8/21/46

REMARKS: Interview & Field Check by Sullivan & Pille

If you cannot answer all of the questions on this form answer as many as you can and return the form to us as soon as possible.



Cod No. 330 - 249

STATE OF MONTANA
STATE ENGINEERS OFFICE
Water Resources Survey

Form WR-1-10M 8-45
H, 1-36 Incl.
Code No. 1H, 2H, 4H, 5H
County Big Horn
T9 & 10 S.R. 43 E.

Name of Land Owner Kendrick Cattle Company Address Sheridan, Wyoming
Name of Operator _____ Address _____

Part A

TO BE FILED BY THOSE OBTAINING IRRIGATION WATER FROM
A DITCH COMPANY OR IRRIGATION DISTRICT

1. Water is delivered by: _____
Name of Ditch, Ditch Company or District supplying water
2. State the number of acres you irrigate under this system _____ Shares you hold _____
3. If you obtain water from more than one Company, give the number of shares, acres irrigated and the name of the Company under "Remarks." If you obtain water from a Ditch Company and also have a private system fill in both Part A and Part B.

Part B

TO BE FILED BY THOSE WHO HAVE A PRIVATE DITCH, PUMP OR IRRIGATION SYSTEM
or those who have a private water right under a Ditch Company

4. In what year was this land first irrigated? Date See Water Rights Attached
68543E
5. Give the name of the original appropriator (first user): _____
6. Give the date appropriated _____ Amount filed on: Miners Inches _____ C. F. S. _____
7. State the total number of acres irrigated under this system: _____
8. Give the point of diversion: $\frac{1}{4}$ _____ $\frac{1}{4}$ Section _____ Township _____ Range _____

Part C

TO BE FILED BY ALL WATER USERS IN ADDITION TO PART A OR PART B

9. Source of Water: Hanging Woman Creek & Tributaries
Name of stream or lake from which water is originally diverted
10. Water is obtained by: (Check one) Gravity ☒ Pumping _____ Other FLOOD
11. What is the greatest number of acres you have irrigated? _____ Date ?
12. How many acres did you irrigate in 19?? (Crop and pasture) ?
13. State the total number of additional acres that could be irrigated by increasing the water supply, land leveling, etc. _____ This land is under what ditch? PRIVATE
14. How many acres of seeped land do you have which could be drained and put into production? 0
15. What is the condition of your irrigation system? Good
16. Is your water supply adequate? Yes _____ No Yes Explain Water is adequate
17. REMARKS: Dam for Ditch for Irrigation
Used only for Seeping Flood

OVER

NOTE: The foregoing questions apply only to irrigated land shown on this plat.

DESCRIPTION AND MAP OF FARM

18. Legal Description of this Farm

☐

IRRIGATED LAND

☐

NON-IRRIGATED LAND

NORTH



See Kendrick Form					
filed in 8 S R 43 EAST					

19. If the above land is irrigated from more than one ditch please give the acreage under each ditch in 19A and indicate the location of the land irrigated from each on the above map.

19A. Ditch: _____ Acres: _____

Ditch: _____ Acres: _____

Information supplied by:

Name FOREMAN CIVIL ENGINEER Address _____ Date 8-21-46

REMARKS: INTERVIEWED + FIELD CHECKED BY JOHNSON + BILLE

If you cannot answer all of the questions on this form answer as many as you can and return the form to us as soon as possible.



STATE OF MONTANA
STATE ENGINEERS OFFICE
Water Resources Survey

Form WR-1-10M 8-45

Code No. 31-L, 32-L, 5-L, 6-L
County Big Horn
T. 9-10 S. R. 43 E.

Name of Land Owner Porter, Bert Address
Name of Operator Address

Part A

TO BE FILED BY THOSE OBTAINING IRRIGATION WATER FROM
A DITCH COMPANY OR IRRIGATION DISTRICT

1. Water is delivered by: Name of Ditch, Ditch Company or District supplying water
2. State the number of acres you irrigate under this system Shares you hold
3. If you obtain water from more than one Company, give the number of shares, acres irrigated and the name of the Company under "Remarks." If you obtain water from a Ditch Company and also have a private system fill in both Part A and Part B.

Part B

TO BE FILED BY THOSE WHO HAVE A PRIVATE DITCH, PUMP OR IRRIGATION SYSTEM
or those who have a private water right under a Ditch Company

4. In what year was this land first irrigated? Date See KENDRICK CATTLE CO (83R43E)
5. Give the name of the original appropriator (first user):
6. Give the date appropriated Amount filed on: Miners Inches C. F. S.
7. State the total number of acres irrigated under this system:
8. Give the point of diversion: 1/4 1/4 Section Township Range

Part C

TO BE FILED BY ALL WATER USERS IN ADDITION TO PART A OR PART B

9. Source of Water: HONGING WADIAN CREEK - WADDLE CREEK
Name of stream or lake from which water is originally diverted
10. Water is obtained by: (Check one) Gravity ☒ Pumping ☐ Other FLOOD
11. What is the greatest number of acres you have irrigated? 16 A Date ?
12. How many acres did you irrigate in 19...? (Crop and pasture)
13. State the total number of additional acres that could be irrigated by increasing the water supply, land leveling, etc. This land is under what ditch? PRIVATE
14. How many acres of seeped land do you have which could be drained and put into production? -0-
15. What is the condition of your irrigation system? Poor
16. Is your water supply adequate? Yes No No Explain Spring water only
17. REMARKS: Dams on DITCHES Poor Condition
USED ONLY FOR SPRING FLOODS

OVER

L.5-L.6-L

3-E.

ame of
tem fill

M

REFK

— 665 —

d level-

2012

1997

DESCRIPTION AND MAP OF FARM

18. Legal Description of this Farm W $\frac{1}{2}$ Sec. 5, SW $\frac{1}{4}$ Sec. 32, NE $\frac{1}{4}$ Sec. 31, W $\frac{1}{2}$ SW $\frac{1}{4}$ Sec. 31,

Sec. 6

IRRIGATED LAND

NON-IRRIGATED LAND

NORTHERN

95
Tw pl
105

Tw 2. - 6

19. If the above land is irrigated from more than one ditch please give the acreage under each ditch in 19A and indicate the location of the land irrigated from each on the above map.

19A. Ditch: _____ Acres: _____

Ditch: _____ Acres: _____

Information supplied by:

Name FOREMAN, R. L. Address _____ Date 8-21-46

REMARKS: [Illegible handwritten notes]

If you cannot answer all of the questions on this form answer as many as you can and return the form to us as soon as possible.



STATE OF MONTANA
STATE ENGINEERS OFFICE
Water Resources Survey

Form WR-1-10M 8-45

Code No. 15-E, 16-D

County Big Horn

T. 9 S. R. 43 E.

Name of Land Owner State of Montana

Address

Name of Operator

Address

Part A

TO BE FILED BY THOSE OBTAINING IRRIGATION WATER FROM
A DITCH COMPANY OR IRRIGATION DISTRICT

1. Water is delivered by: Name of Ditch, Ditch Company or District supplying water
2. State the number of acres you irrigate under this system. Shares you hold
3. If you obtain water from more than one Company, give the number of shares, acres irrigated and the name of the Company under "Remarks." If you obtain water from a Ditch Company and also have a private system fill in both Part A and Part B.

Part B

TO BE FILED BY THOSE WHO HAVE A PRIVATE DITCH, PUMP OR IRRIGATION SYSTEM
or those who have a private water right under a Ditch Company

4. In what year was this land first irrigated? Date See Record CATTLE Co (85 R 43 E)
5. Give the name of the original appropriator (first user):
6. Give the date appropriated. Amount filed on: Miners Inches C. F. S.
7. State the total number of acres irrigated under this system:
8. Give the point of diversion: 1/4 Section Township Range

Part C

TO BE FILED BY ALL WATER USERS IN ADDITION TO PART A OR PART B

9. Source of Water: 4909 Wagon Creek Name of stream or lake from which water is originally diverted
10. Water is obtained by: (Check one) Gravity ☒ Pumping ☐ Other Flood
11. What is the greatest number of acres you have irrigated? 1/4 Date ?
12. How many acres did you irrigate in 19?? (Crop and pasture) ?
13. State the total number of additional acres that could be irrigated by increasing the water supply, land leveling, etc. This land is under what ditch? PRIVATE
14. How many acres of seeped land do you have which could be drained and put into production? -0-
15. What is the condition of your irrigation system? Poor
16. Is your water supply adequate? Yes No No Explain Spring floods only
17. REMARKS: Dam out, water yes per condition. Used only for spring floods

OVER

M 8-45

5-D

E.

Name of
stem fill

EM

Cu

000

and level-

0-

only

NOTE: The foregoing questions apply only to irrigated land shown on this plat.

DESCRIPTION AND MAP OF FARM

18. Legal Description of this Farm W¹/₂SW¹/₂, Sec. 15, SW¹/₂SW¹/₂, Sec. 15, Sec. 16

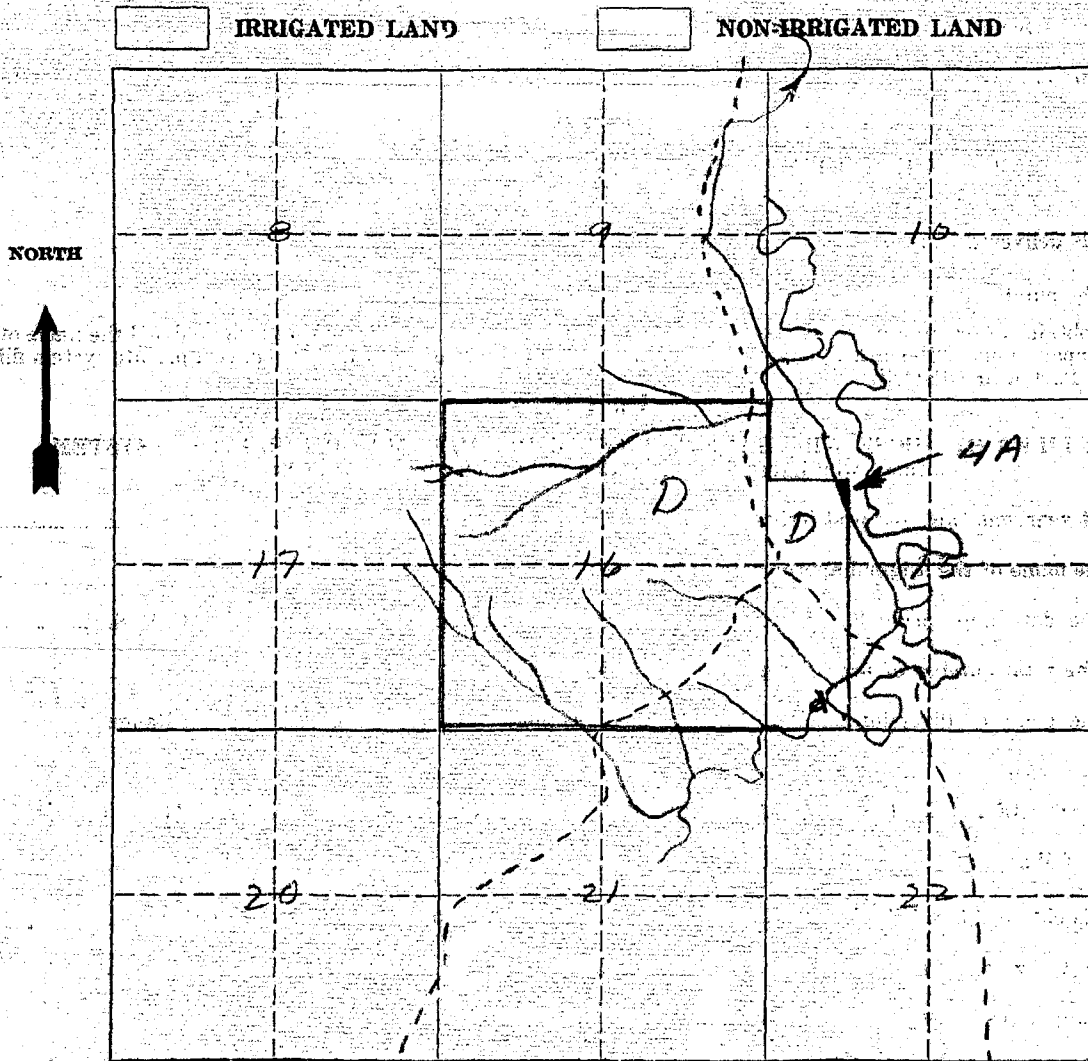

19. If the above land is irrigated from more than one ditch please give the acreage under each ditch in 19A and indicate the location of the land irrigated from each on the above map.

19A. Ditch: _____ Acres: _____

Ditch: _____ Acres: _____

Information supplied by:

Name FERREMAN C.W. RANCH Address _____ Date 8/21/46

REMARKS: INTRVD. & Field Checked By Rille & Johnson

If you cannot answer all of the questions on this form answer as many as you can and return the form to us as soon as possible.



STATE OF MONTANA
STATE ENGINEERS OFFICE
Water Resources Survey

Form WR-1-10M 8-45

Code No. 15D
County Big Horn
T. 9S R. 43E

Name of Land Owner STATE OF MONTANA Address _____
Name of Operator _____ Address _____

Part A

TO BE FILED BY THOSE OBTAINING IRRIGATION WATER FROM
A DITCH COMPANY OR IRRIGATION DISTRICT

1. Water is delivered by: _____
Name of Ditch, Ditch Company or District supplying water
2. State the number of acres you irrigate under this system _____ Shares you hold _____
3. If you obtain water from more than one Company, give the number of shares, acres irrigated and the name of the Company under "Remarks." If you obtain water from a Ditch Company and also have a private system fill in both Part A and Part B.

Part B

TO BE FILED BY THOSE WHO HAVE A PRIVATE DITCH, PUMP OR IRRIGATION SYSTEM
or those who have a private water right under a Ditch Company

4. In what year was this land first irrigated? Date See Kendrick Cattle Co
(8S R43E)
5. Give the name of the original appropriator (first user): _____
6. Give the date appropriated _____ Amount filed on: Miners Inches _____ C. F. S. _____
7. State the total number of acres irrigated under this system: _____
8. Give the point of diversion: _____ $\frac{1}{4}$ _____ $\frac{1}{4}$ Section _____ Township _____ Range _____

Part C

TO BE FILED BY ALL WATER USERS IN ADDITION TO PART A OR PART B

9. Source of Water: Hanging Woman Creek
Name of stream or lake from which water is originally diverted
10. Water is obtained by: (Check one) Gravity ☒ Pumping _____ Other FLOOD
11. What is the greatest number of acres you have irrigated? 419 Date ?
12. How many acres did you irrigate in 19?? (Crop and pasture) 4
13. State the total number of additional acres that could be irrigated by increasing the water supply, land leveling, etc. 0 This land is under what ditch? PRIVATE
14. How many acres of seeped land do you have which could be drained and put into production? 0
15. What is the condition of your irrigation system? POOR
16. Is your water supply adequate? Yes _____ No No Explain Spring Floods Only
17. REMARKS: Dams Out, Ditches in Poor Condition,
Used for Spring Floods Only
See Kendrick Farms 8S-43E

OVER

NOTE: The foregoing questions apply only to irrigated land shown on this plat.

DESCRIPTION AND MAP OF FARM

18. Legal Description of this Farm

ALL Sec 16 1/4 25W 4 SW 4 NW 4 Sec 15

IRRIGATED LAND NON-IRRIGATED LAND

NORTH

17 16 15

20 21 22

29 28 27

Hanging Woman Creek

19. If the above land is irrigated from more than one ditch please give the acreage under each ditch in 19A and indicate the location of the land irrigated from each on the above map.

19A. Ditch: _____ Acres: 4

Ditch: _____ Acres: _____

Information supplied by:

Name FOREMAN O.W. RANCH Address _____ Date 8-21-46

REMARKS: INTERVIEW & Field Check By Johnson & Bille

If you cannot answer all of the questions on this form answer as many as you can and return the form to us as soon as possible.



STATE OF MONTANA
STATE ENGINEERS OFFICE
Water Resources Survey

Form WR-1-10M 8-45

Code No. 320
County SAN JUAN
T. 9S R. 43E

Name of Land Owner M. S. Address _____
Name of Operator _____ Address _____

Part A

TO BE FILED BY THOSE OBTAINING IRRIGATION WATER FROM
A DITCH COMPANY OR IRRIGATION DISTRICT

1. Water is delivered by: _____
Name of Ditch, Ditch Company or District supplying water
2. State the number of acres you irrigate under this system. _____ Shares you hold _____
3. If you obtain water from more than one Company, give the number of shares, acres irrigated and the name of the Company under "Remarks." If you obtain water from a Ditch Company and also have a private system fill in both Part A and Part B.

Part B

TO BE FILED BY THOSE WHO HAVE A PRIVATE DITCH, PUMP OR IRRIGATION SYSTEM
or those who have a private water right under a Ditch Company

4. In what year was this land first irrigated? Date See Kendrick Cattle Co
5. Give the name of the original appropriator (first user): _____
6. Give the date appropriated _____ Amount filed on: Miners Inches _____ C. F. S. _____
7. State the total number of acres irrigated under this system: _____
8. Give the point of diversion: _____ $\frac{1}{4}$ _____ $\frac{1}{4}$ Section _____ Township _____ Range _____

Part C

TO BE FILED BY ALL WATER USERS IN ADDITION TO PART A OR PART B

9. Source of Water: WADDLE CREEK
Name of stream or lake from which water is originally diverted
10. Water is obtained by: (Check one) Gravity ☒ Pumping _____ Other FLOOD
11. What is the greatest number of acres you have irrigated? 9A Date _____
12. How many acres did you irrigate in 197? (Crop and pasture) 9A
13. State the total number of additional acres that could be irrigated by increasing the water supply, land leveling, etc. 0 This land is under what ditch? PRIVATE
14. How many acres of seeped land do you have which could be drained and put into production? 0
15. What is the condition of your irrigation system? POOR
16. Is your water supply adequate? Yes _____ No NO Explain SPRING FLOODS ONLY
17. REMARKS: DAMS OUT DITCHES IN POOR CONDITION
USED ONLY FOR SPRING FLOODS
SEE Kendrick forms 9S-43E

OVER

NOTE: The foregoing questions apply only to irrigated land shown on this plat.

DESCRIPTION AND MAP OF FARM

18. Legal Description of this Farm E² SE⁴ Sec 32 E² E² Sec 5

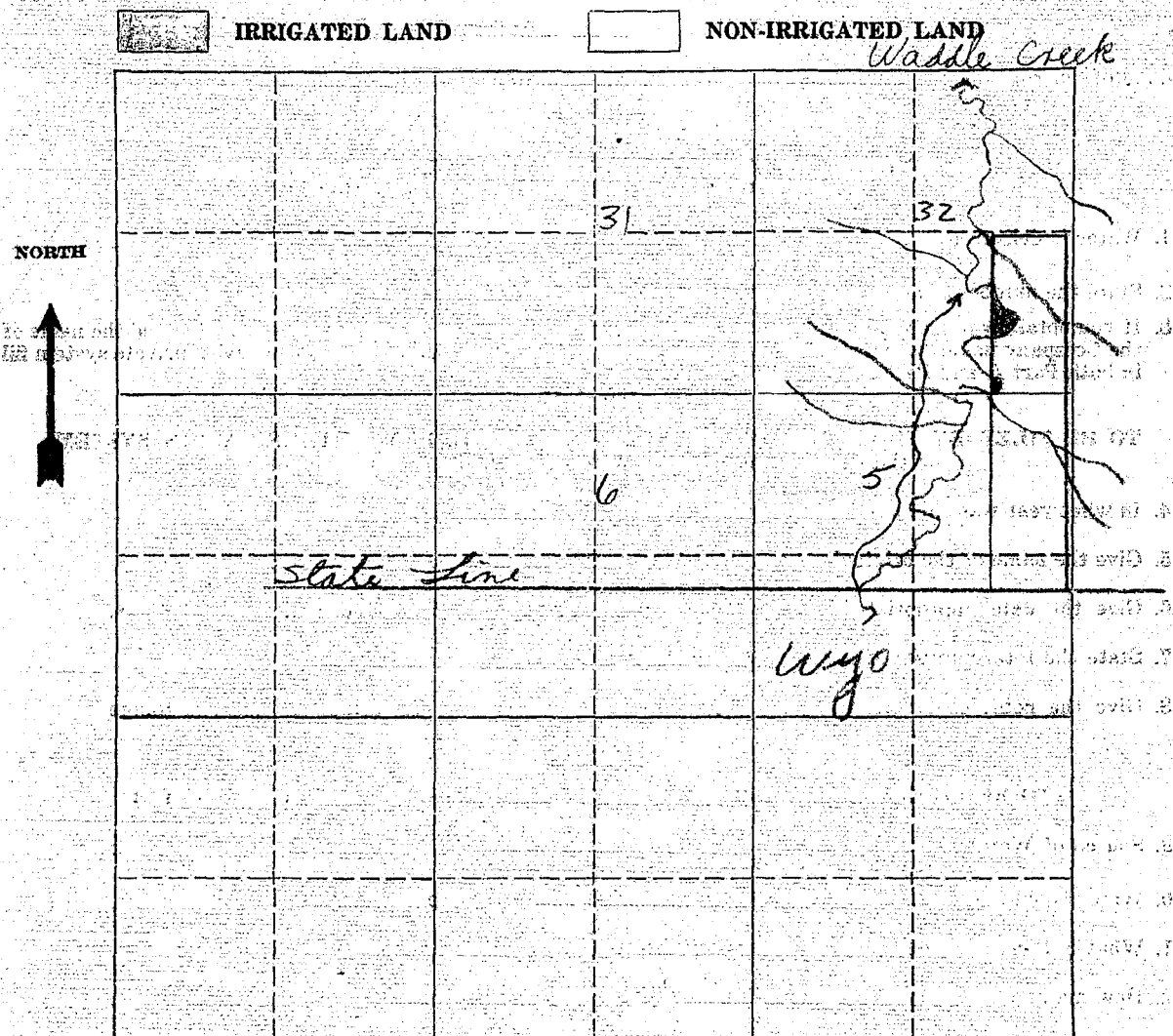

19. If the above land is irrigated from more than one ditch please give the acreage under each ditch in 19A and indicate the location of the land irrigated from each on the above map.

19A. Ditch: _____ Acres: 9

Ditch: _____ Acres: _____

Information supplied by:

Name FOREMAN O.W. RANCH Address _____ Date 8-21-46

REMARKS: INTERVIEWED 4 FIELD CHECK BY J. DUNSON & BILLE

If you cannot answer all of the questions on this form answer as many as you can and return the form to us as soon as possible.



STATE OF MONTANA
STATE ENGINEERS OFFICE
Water Resources Survey

Form WR-1-10M 8-45

Code No. 32-C, 5-C
County Big Horn
T. 9-10 S. R. 43-E

Name of Land Owner U. S. A. Address
Name of Operator Address

Part A

TO BE FILED BY THOSE OBTAINING IRRIGATION WATER FROM
A DITCH COMPANY OR IRRIGATION DISTRICT

1. Water is delivered by: Name of Ditch, Ditch Company or District supplying water
2. State the number of acres you irrigate under this system. Shares you hold
3. If you obtain water from more than one Company, give the number of shares, acres irrigated and the name of the Company under "Remarks." If you obtain water from a Ditch Company and also have a private system fill in both Part A and Part B.

Part B

TO BE FILED BY THOSE WHO HAVE A PRIVATE DITCH, PUMP OR IRRIGATION SYSTEM
or those who have a private water right under a Ditch Company

4. In what year was this land first irrigated? Date See KENDRICK CATTLE CO (85R43E)
5. Give the name of the original appropriator (first user):
6. Give the date appropriated. Amount filed on: Miners Inches C. F. S.
7. State the total number of acres irrigated under this system:
8. Give the point of diversion: 1/4 1/4 Section Township Range

Part C

TO BE FILED BY ALL WATER USERS IN ADDITION TO PART A OR PART B

9. Source of Water: Name of stream or lake from which water is originally diverted WADDE CREEK
10. Water is obtained by: (Check one) Gravity ☒ Pumping ☐ Other FLOOD
11. What is the greatest number of acres you have irrigated? 9 Date ?
12. How many acres did you irrigate in 19 ? (Crop and pasture) ?
13. State the total number of additional acres that could be irrigated by increasing the water supply, land leveling, etc. 7 This land is under what ditch? PRIVATE
14. How many acres of seeped land do you have which could be drained and put into production? -0-
15. What is the condition of your irrigation system? POOR
16. Is your water supply adequate? Yes No No Explain Spring Flood Only
17. REMARKS: DAMS BROKE, DITCHES POOR CONDITION
USE ONLY FOR SPRING FLOODS

OVER

NOTE: The foregoing conditions apply only to the following:

DESCRIPTION AND MAP OF FARM

18. Legal Description of this Farm..... E¹/₂ Sec. 32, E¹/₂ Sec. 5

DESCRIPTION AND MAP OF FARM

18. Legal Description of this Farm..... E. 1/4 Sec. 32, E. 1/4 Sec. 5

IRRIGATED LAND

NON-IRRIGATED LAND

NORTH

30 29 28

31 32 33

95 105

8A 1A

C

4 5 6

Twp L

Twp R

19. If the above land is irrigated from more than one ditch please give the acreage under each ditch in 19A and indicate the location of the land irrigated from each on the above map.

19A. Ditch: Acres:

Ditch: Acres:

Information supplied by:

Information supplied by: _____
Name FOREMAN C.W. RANCH Address _____ Date 8-21-96

REMARKS: INTERVIEWED & Field Check by Johnson & Billo

If you cannot answer all of the questions on this form answer as many as you can and return the form to us as soon as possible.