

File No.

JUN 21 1966

T. 9 N R. 3 W

DUPLICATE

LOG

 Billie _____ McDermott _____
 Butzerin _____ McNulty _____
 Coyle _____ Morton _____
 Darlington _____ Sullivan _____
 Dickert _____

County Jefferson

 STATE OF MONTANA
 ADMINISTRATOR OF GROUNDWATER CODE
 OFFICE OF STATE ENGINEER

Top of Ground

(Elev. above sea level.....)

Notice of Completion of Groundwater Appropriation by Means of Well

DEVELOPED AFTER JANUARY 1, 1962

(Under Chapter 237, Montana Session Laws, 1961)

 0-4 Top Soil &
 Silt

4-32' loose decomposed granite

32-37' clay

37-48' firm decomposed granite

48-100' alternate strata of firm & soft gray

talc like material

 Owner Michael G. Nick Address 1901 Jerome
 Driller Price Lindsay Address Clancy Mont

Date of Notice of appropriation of groundwater.....

Date well started April 12-66 Date completed April 20-1966

 Type of well drilled Equipment used Churn drill
 (Dug, Driven, bored or drilled) (Churn drill, rotary or other)

 Water use: Domestic ☒ Municipal ☐ Stock ☒ Irrigation ☒
 Industrial ☐ Drainage ☐ Other ☐

Indicate on the diagram the character and thickness of the different strata met with in drilling, such as soil, clay, shale, gravel, rock or sand, etc. Show depth at which water is encountered, thickness and character of water-bearing strata and height to which the water rises in the well.

Size of Drilled Hole	Size and Weight of Casing	From (Feet)	To (Feet)	PERFORATIONS		
				Kind Size	From (Feet)	To (Feet)
6"	6 3/8" OD 15 lb	0	35'	4 1/2" m. l.s.	2'	32'

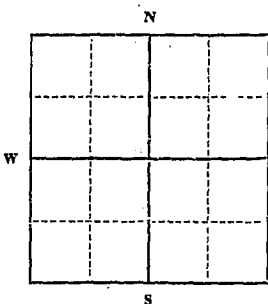

NE 4 SW 4

 1/4 Sec. 26, T. 9 N. R. 3 W.
 Indicate location of well and place of use, if possible. Each small square represents 40 acres.

 Static Water Level for non-flowing well
 1.2 feet.

Shut-in Pressure for Flowing Well.....

 Pumping Water Level 3.4 feet
 at 3 1/2 gal. per minute.

Discharge in gal. per min. of flowing well.....

How Tested bailer.....

Length of Test 2 1/2 hrs.....

Remarks: (Gravel packing, cementing, packers, type of shutoff).....

(Continue on reverse side)

USE—If used for irrigation, industrial, drainage or other. Explain, state number of acres and location or other data (i.e.: Lot, Block and Addition).

Standby well for house

Show exact depth of bottom.

This form to be prepared by driller, and three copies to be filed by the owner with the County Clerk and Recorder in the county in which the well is located, tissue copy to be retained by driller.

Please answer all questions. If not applicable, so state, otherwise the form will be returned.

 38
 Driller's License Number

 Robert Price
 Driller's Signature

41159

86691

RECORDERS OFFICE,
Jefferson County, Montana

Filed for record this 29 day of June
A. D. 1916 at 8:01 o'clock A. M.
Alta M. Dawson
County Recorder

2.00
Fees, \$

12-00

Apr 12-1916

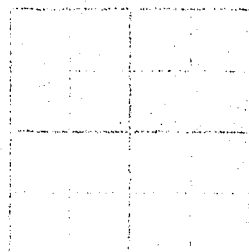

File No. STATE WATER CONSERVATION BOARD

T 9 N R 3 W

DUPLICATE

JUN 21 1966

County Jefferson

Bill to STATE OF MONTANA
 Butcher Activity
 Code ADMINISTRATOR OF GROUNDWATER CODE
 Date of Office OF STATE ENGINEER
 District

Notice of Completion of Groundwater Appropriation Without Well

Developed After January 1, 1962

(Under Chapter 237 Montana Session Laws, 1961)

Date of Appropriation of Groundwater May 6 - 1966

Owner Michael G. Nick Address 1901 Jerome - Helena

Contractor (if any)

Address of Contractor

Date Started Date Completed

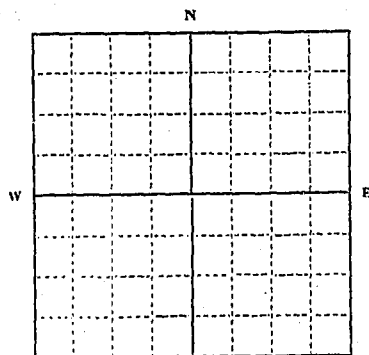

NE 1/4 SW 1/4 S
 Sec. 26 T9N R3W

Indicate point of appropriation
and place of use, if possible.

1) Describe means of obtaining groundwater (as by sub-irrigation,
developed spring, drains, etc.) Natural Spring
Some development

2) Means of withdrawing water (gravity, pump, canal, etc.) gravity

3) Depth of water table surface

4) Use of the water stock irrigation

5) Amount of groundwater claimed (in miner's inches, or gallons
per minute) 10 miner's inches

6) If used for irrigation, give number of acres and description of
land total 7.58 acres

usable for pasture - 3 acres

7) Estimate amount of water used each year all

Signature of Owner Michael G. Nick

Date June 17 - 1966

This form to be prepared by contractor (if any), otherwise by the owner.

Three copies of this notice are to be filed with the County Clerk and Recorder of the county in which the works are located.

Please answer all questions. If not applicable, so state, otherwise the form will be returned.

41159-A

86692

RECORDER'S OFFICE } ss,
Jefferson County, Montana }
Filed for record this 20 day of June
A. D. 1966 at 802 o'clock 4 M.
Alta M. Dawson
County Recorder
Fees \$ 2.00

9N-362
County JEFFERSON

STATE OF MONTANA
ADMINISTRATOR OF GROUNDWATER CODE
MONTANA WATER RESOURCES BOARD

NOTICE OF COMPLETION OF GROUNDWATER APPROPRIATION BY MEANS OF WELL

Developed after January 1, 1962

(Under Chapter 237 Montana Session Laws, 1961, as amended)

This form to be prepared by driller, and three copies to be filed by the owner with the County Clerk and Recorder in the county in which the well is located, last copy to be retained by driller.

Please answer all questions. If not applicable, so state, otherwise the form may be returned.

Owner ROD SAGER

Address GRUBER ESTATES

CLANCY MONTANA

Date well started OCT. 12, 1970

completed OCT. 15, 1970

Type of well DRILLED

(Dug, driven, bored or drilled)

Equipment used G. HURN

(Churn drill, rotary or other)

Water Use: Domestic ☒ Municipal ☐ Stock ☐ Irrigation ☐

Industrial ☐ Drainage ☐ Other ☐* Garden/Lawn ☐

*Describe

USE: If used for irrigation, industrial, drainage or other. Explain, state number of acres and location or other data (i.e. Lot, Block and Addition).

ESTIMATED ANNUAL WITHDRAWAL

Size of Drilled Hole	Size and Weight of Casing	From (Feet)	To (Feet)	PERFORATIONS		
				Kind Size	From (Feet)	To (Feet)
6"	17	0	42			
				LINEAR	60 FT	
				PERFORATED		

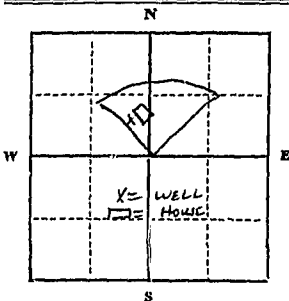

SE 1/4 SE 1/4 Sec. 26

T. 9 ~~N~~ R. 3 ~~E~~
S W

INDICATE LOCATION OF WELL AND PLACE OF USE, IF POSSIBLE.
EACH SMALL SQUARE REPRESENTS ¹⁰1 ACRES.

Driller's Signature Wesley Lindsey

Driller's Address Clancy Montana

LICENSE NO. 38

DRILLER'S LOG

Indicate the character, color, thickness of strata such as soil, clay, sand, gravel, shale, sandstone, etc. Show depth at which water is found and height to which water rises in well.

Top of Ground

(Elev. above sea level)

[illegible]

Static water level 50 ft.*
Pumping water level 90 ft.*
at 4 gallons per minute,
measured 60 minutes after pumping
began.

*Measured from ground level.

Well developed by *GOULET*

for2.....hours.

Power..... Pump..... HP

Remarks: (Gravel packing, cementing,

packers, type of shutoff)

100 Show exact depth of bottom

4795

Year	1900	1901	1902	1903	1904	1905	1906	1907	1908	1909	1910	1911	1912	1913	1914	1915	1916	1917	1918	1919	1920	1921	1922	1923	1924	1925	1926	1927	1928	1929	1930	1931	1932	1933	1934	1935	1936	1937	1938	1939	1940	1941	1942	1943	1944	1945	1946	1947	1948	1949	1950	1951	1952	1953	1954	1955	1956	1957	1958	1959	1960	1961	1962	1963	1964	1965	1966	1967	1968	1969	1970	1971	1972	1973	1974	1975	1976	1977	1978	1979	1980	1981	1982	1983	1984	1985	1986	1987	1988	1989	1990	1991	1992	1993	1994	1995	1996	1997	1998	1999	2000	2001	2002	2003	2004	2005	2006	2007	2008	2009	2010	2011	2012	2013	2014	2015	2016	2017	2018	2019	2020	2021	2022	2023	2024	2025	2026	2027	2028	2029	2030	2031	2032	2033	2034	2035	2036	2037	2038	2039	2040	2041	2042	2043	2044	2045	2046	2047	2048	2049	2050	2051	2052	2053	2054	2055	2056	2057	2058	2059	2060	2061	2062	2063	2064	2065	2066	2067	2068	2069	2070	2071	2072	2073	2074	2075	2076	2077	2078	2079	2080	2081	2082	2083	2084	2085	2086	2087	2088	2089	2090	2091	2092	2093	2094	2095	2096	2097	2098	2099
1900	1901	1902	1903	1904	1905	1906	1907	1908	1909	1910	1911	1912	1913	1914	1915	1916	1917	1918	1919	1920	1921	1922	1923	1924	1925	1926	1927	1928	1929	1930	1931	1932	1933	1934	1935	1936	1937	1938	1939	1940	1941	1942	1943	1944	1945	1946	1947	1948	1949	1950	1951	1952	1953	1954	1955	1956	1957	1958	1959	1960	1961	1962	1963	1964	1965	1966	1967	1968	1969	1970	1971	1972	1973	1974	1975	1976	1977	1978	1979	1980	1981	1982	1983	1984	1985	1986	1987	1988	1989	1990	1991	1992	1993	1994	1995	1996	1997	1998	1999	2000	2001	2002	2003	2004	2005	2006	2007	2008	2009	2010	2011	2012	2013	2014	2015	2016	2017	2018	2019	2020	2021	2022	2023	2024	2025	2026	2027	2028	2029	2030	2031	2032	2033	2034	2035	2036	2037	2038	2039	2040	2041	2042	2043	2044	2045	2046	2047	2048	2049	2050	2051	2052	2053	2054	2055	2056	2057	2058	2059	2060	2061	2062	2063	2064	2065	2066	2067	2068	2069	2070	2071	2072	2073	2074	2075	2076	2077	2078	2079	2080	2081	2082	2083	2084	2085	2086	2087	2088	2089	2090	2091	2092	2093	2094	2095	2096	2097	2098	2099	

Filed for record this 31 day of December

A. D. 19 70 at 10⁰⁵ o'clock: AM

Alta M. Dawson
County Recorder

Fees, \$ 2.00

h
T
a
T
e

[illegible]

26

File No.

T. 9 N. R. 3 W.

DUPLICATE

County Jefferson

STATE OF MONTANA
ADMINISTRATOR OF GROUNDWATER CODE
OFFICE OF STATE ENGINEER

Notice of Completion of Groundwater Appropriation
Without Well

(Under Chapter 237 Montana Session Laws, 1961)

Doc. No. 93358
Filed for record
this 26 day of August
A. D. 19 70, at 8:35
o'clock P.M.

Date of Appropriation of Groundwater July 13, 1970

Owner Herbert G. Stocking Address Box 82 Gruber Estates
Clancy, Mont.

Contractor (if any) Frank Gruber

Address of Contractor North of Helena

Date Started Unknown Date Completed Unknown

Describe means of obtaining groundwater without a well "as by sub-irrigation and other natural processes". Include depth to water when applicable. Depth of water varies between six (6) ft. and thirteen (13) ft. and is obtained by means of a surface pump.

T9N R3W

Sec. 26 N

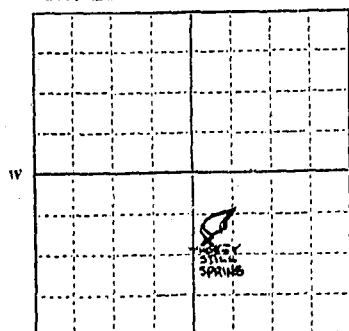

SW¼ of NW¼ of SE¼ Sec. 26

Indicate point of appropriation and place of use, if possible.

Located S 45° 0" E fifty three (53) feet from the south corner of property owned by Herbert G. and Beverly J. Stocking, located in book 94 of deeds of record p. 421, recorded in Jefferson County, July 13, 1970.

Quantity of water developed and used with explanation of method used to measure or estimate such amount. If use is intermittent estimate approximate lengths of periods of use.

Continuous

Spring is to be here after referred to as "Whiskey Still

Spring".

Signature of Owner H. G. Stocking

Date August 18, 1970

This form to be prepared by contractor (if any), otherwise by the owner.

Three copies of this notice are to be filed with the County Clerk and Recorder of the county in which the works are located.

Please answer all questions. If not applicable, so state, otherwise the form will be returned.

Original to the County Clerk and Recorder; duplicate to the State Engineer; Triplicate to the Montana Bureau of Mines and Geology and Quadruplicate for the Appropriator.

47415

File No.

DUPLICATE

T 9 N R 3 W

County Jefferson

STATE OF MONTANA
ADMINISTRATOR OF GROUNDWATER CODE
OFFICE OF STATE ENGINEER

Notice of Completion of Groundwater Appropriation
Without Well

(Under Chapter 237-Montana Session Laws, 1961)

Doc. No. 93358
Filed for record
this 26 day of August
A. D. 19 70, at 8:35
o'clock P.M.

Date of Appropriation of Groundwater July 13, 1970Owner Herbert G. Stocking Address Box 82 Gruber Estates
Clancy, Mont.Contractor (if any) Frank GruberAddress of Contractor North of HelenaDate Started Unknown Date Completed Unknown

Describe means of obtaining groundwater without a well "as by
sub-irrigation and other natural processes". Include depth to
water when applicable. Depth of water varies between
six (6) ft. and thirteen (13) ft. and is obtained by means
of a surface pump.

Quantity of water developed and used with explanation of method
used to measure or estimate such amount. If use is intermittent

estimate approximate lengths of periods of use.....

Continuous

Spring is to be here after referred to as "Whiskey Still
Spring".

Signature of Owner Herbert G. StockingDate August 18, 1970

T9N R3W

Sec. 26 N

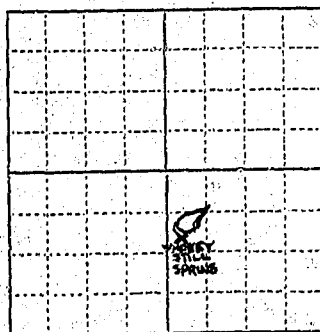

SWK of NWK of SEK Sec. 26

1/4 Sec. T R

Indicate point of appropriation
and place of use, if possible.

Located S 45° 0" E fifty three
(53) feet from the south corner
of property owned by Herbert
G. and Beverly J. Stocking,
located in book 94 of deeds of
record p. 421, recorded in
Jefferson County, July 13, 1970.

This form to be prepared by contractor (if any), otherwise by the owner.

Three copies of this notice are to be filed with the County Clerk and Recorder of the county in which the
works are located.

Please answer all questions. If not applicable, so state, otherwise the form will be returned.

Original to the County Clerk and Recorder; duplicate to the State Engineer; Triplicate to the Montana
Bureau of Mines and Geology and Quadruplicate for the Appropriator.

47415

93358

RECORDER'S OFFICE }
Jefferson County, Arkansas }
Filed for record this 26 day August
A. D. 19 76 at 8:30 o'clock 9 mi.
James P. McCallum, Deputy
County Recorder
Fees, \$ 2.00

MONTANA WATER RESOURCES BOARD
RECEIVED

File No.

T. 9N R. 3W

DUPLICATE

JAN 22 1970

County Jefferson

LOG

STATE OF MONTANA
ADMINISTRATOR OF GROUNDWATER CODE
STATE WATER CONSERVATION BOARD

Top of Ground

(Elev. above sea level.....)

**Notice of Completion of Groundwater
Appropriation by Means of Well**
DEVELOPED AFTER JANUARY 1, 1962

(Under Chapter 237 Montana Session Laws, 1961, as amended)

Owner Galter Westover Address Clancy, Mont.Driller Robert Price Address Clancy, Mont.

Date of Notice of appropriation of groundwater.....

Date well started Oct. 29, 1969 Date completed Oct. 31, 69Type of well drilled Equipment used churn drill
(Dug, driven, bored or drilled) (Churn drill, rotary or other)Water use: Domestic ☒ Municipal ☐ Stock ☐ Irrigation ☐
Industrial ☐ Drainage ☐ Other ☐

Indicate on the diagram the character and thickness of the different strata met with in drilling, such as soil, clay, shale, gravel, rock or sand, etc. Show depth at which water is encountered, thickness and character of water-bearing strata and height to which the water rises in the well.

0 - 7' topsoil,
some sand7 - 11' sand, some
gravel11 - 15' decomposed
granite15 - 19' tight hard
granite9' first water
12' some water

Size of Drilled Hole	Size and Weight of Casing	From (Feet)	To (Feet)	PERFORATIONS		
				Kind Size	From (Feet)	To (Feet)
6"	6 5/8" C.D.	0	17			
	4 1/2" C.D.	16	19	liner perforated with torch		

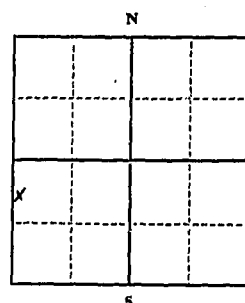
Doc. No. 92491
Filed for record
this 21 day of January
A. D. 19 70, at 3:00
o'clock P.M.NW 1/4 Sec. 26 T. 9N R. 3W
Indicate location of well and
place of use, if possible. Each
small square represents 40
acres.Static Water Level for non-flowing well
.....8.....feet.

Shut-in Pressure for Flowing Well.....

Pumping Water Level 14.....feet
at 15.....gal. per minute.Discharge in gal. per min. of flowing well
.....How Tested baller.....Length of Test 1 hr......Remarks: (Gravel packing, cementing, pack-
ers, type of shutoff).....

(Continue on reverse side)

USE—If used for irrigation, industrial, Grainage or other. Explain, state
number of acres and location or other data (i.e.: Lot, Block and Addi-
tion).

Show exact depth of bottom.

This form to be prepared by driller, and three copies to be filed by the owner with the
County Clerk and Recorder in the county in which the well is located, tissue copy to be
retained by driller.Please answer all questions. If not applicable, so state, otherwise the form will be
returned.171
Driller's License NumberRobert Price
Driller's Signature.16091

92491

— been received and no —

X The form is incomplete. Please complete the enclosed copy by providing information where indicated, or as noted here and return the corrected copy to the Montana Water Resources Board in Helena.
Please indicate exact location of well site by Township, Range, and Section.

— Other.

— County recording information is missing. Please forward this information to the Montana Water Resources Board in Helena.

RECORDERS OFFICE }
Jefferson County, Montana }
Filed for record this 21 day of January
A. D. 1970 at 3:00 P.
Alta M. Dawson
County Recorder
Fees, \$ 20

MONTANA WATER RESOURCES BOARD
RECEIVED
APR 27 1970
Douglas H. Smith

MONTANA WATER RESOURCES BOARD
Groundwater Division
Mitchell Building
Helena, Montana 59601

Recently a copy of a groundwater appropriation form,

- ☐ GW 1, Notice of Appropriation of Groundwater
- ☒ GW 2, Notice of Completion of Groundwater Appropriation by means of Well
- ☐ GW 3, Notice of Completion of Groundwater Appropriation without Well
- ☐ GW 4, Declaration of Vested Groundwater Rights (This form is obsolete and was limited by law to use only through 1965)

was forwarded to this office by the County Clerk and Recorder.

This form is identified by

Owner Walter Westover Address Clancy, Montana 59634

Location _____ Document No. 92491

☐ The form is complete as filed. This is to inform you that your GW form has been received and no further action is necessary on your part.

☒ The form is incomplete. Please complete the enclosed copy by providing information where indicated, or as noted here and return the corrected copy to the Montana Water Resources Board in Helena.

Please indicate exact location of well site by Township, Range, and Section.

☐ Other.

☐ County recording information is missing. Please forward this information to the Montana Water Resources Board in Helena.

MONTANA WATER RESOURCES BOARD
RECEIVED

APR 27 1970

Douglas L. Smith

USE—If used for irrigation, industrial, drainage or other. Explain, state number of acres and location or other data (i.e.: Lot, Block and Addition).

Show exact depth of bottom.

This form to be prepared by driller, and three copies to be filed by the owner with the County Clerk and Recorder in the county in which the well is located, tissue copy to be retained by driller.

Please answer all questions. If not applicable, so state, otherwise the form will be returned.

171
Driller's License Number

Robert Price
Driller's Signature.

46091

IVED

JAN 22 1970

T. R.

County

STATE OF MONTANA
ADMINISTRATOR OF GROUNDWATER CODE
STATE WATER CONSERVATION BOARD

Notice of Completion of Groundwater
Appropriation by Means of Well
DEVELOPED AFTER JANUARY 1, 1962

(Under Chapter 237 Montana Session Laws, 1961, as amended)

Owner Walter Westover Address Glancy, Mont.

Driller Robert Price Address Glancy, Mont.

Date of Notice of appropriation of groundwater

Date well started Oct. 27, 1969 Date completed Oct. 31, 69

Type of well drilled Equipment used hydraulic drill
(Dug, driven, bored or drilled) (Churn drill, rotary or other)

Water use: Domestic ☒ Municipal ☐ Stock ☐ Irrigation ☐
Industrial ☐ Drainage ☐ Other ☐

Indicate on the diagram the character and thickness of the different strata met with in drilling, such as soil, clay, shale, gravel, rock or sand, etc. Show depth at which water is encountered, thickness and character of water-bearing strata and height to which the water rises in the well.

0 - 7' topsoil,
some sand
7 - 11' sand, some
gravel
11 - 15' decomposed
granite
15 - 19' tight hard
granite

9' first water
12' some water

Size of Drilled Hole	Size and Weight of Casing	From (Feet)	To (Feet)	PERFORATIONS		
				Kind Size	From (Feet)	To (Feet)
6"	6 5/8" O.D.	0	17			
	4 1/2" O.D.	16	19	liner perforated with torch		

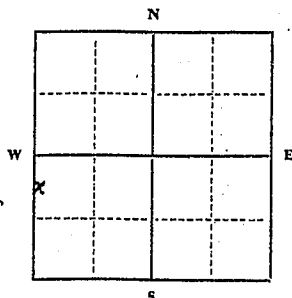

Doc. No. 92491
Filed for record
this 21 day of January
A. D. 19 70, at 3:00
o'clock P.M.

NW 1/4 Sec 26 T 7 N R 3 W
Indicate location of well and
place of use, if possible. Each
small square represents 40
acres.

Static Water Level for non-flowing well
.....8.....feet.

Shut-in Pressure for Flowing Well.....

Pumping Water Level.....11.....feet
at.....15.....gal. per minute.

Discharge in gal. per min. of flowing well

How Tested.....bailer.....

Length of Test.....3 hrs......

Remarks: (Gravel packing, cementing, pack-
ers, type of shutoff).....

(Continue on reverse side)

USE—If used for irrigation, industrial, drainage or other. Explain, state
number of acres and location or other data (i.e.: Lot, Block and Addi-
tion).

Show exact depth of bottom.

This form to be prepared by driller, and three copies to be filed by the owner with the
County Clerk and Recorder in the county in which the well is located, tissue copy to be
retained by driller.

Please answer all questions. If not applicable, so state, otherwise the form will be
returned.

171
Driller's License Number

Robert Price
Driller's Signature

46091

9N-3W 26
County JEFFERSON

STATE OF MONTANA
ADMINISTRATOR OF GROUNDWATER CODE
MONTANA WATER RESOURCES BOARD

NOTICE OF COMPLETION OF GROUNDWATER APPROPRIATION BY MEANS OF WELL

Developed after January 1, 1962

(Under Chapter 237 Montana Session Laws, 1961, as amended)

This form to be prepared by driller, and three copies to be filed by the **owner** with the County Clerk and Recorder in the county in which the well is located, last copy to be retained by driller. Please answer all questions. If not applicable, so state, otherwise the form may be returned.

Owner William & Donna Wise

Address ...615...Henderson

Helena, Montana

Date well started May - 1968

completed May - 1968

Type of well drilled

(Dug, driven, bored or drilled)

Equipment used churn

(Churn drill, rotary or other)

Water Use: Domestic ☒ Municipal ☐ Stock ☒ Irrigation ☒

Industrial ☐ Drainage ☐ Other ☐* Garden/Lawn ☒

***Describe**

USE: If used for irrigation, industrial, drainage or other. Explain, state number of acres and location or other data (i.e. Lot, Block and Addition).

ESTIMATED ANNUAL WITHDRAWAL.....80,000

Size of Drilled Hole	Size and Weight of Casing	From (Feet)	To (Feet)	PERFORATIONS		
				Kind Size	From (Feet)	To (Feet)
6"	17 lb	0	42	5/16" x 1 1/8"	30	37

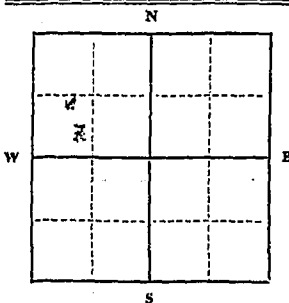

Static water level4.....ft.*
Pumping water level30.....ft.*
at20.....gallons per minute,
measured60.....minutes after pumping
began.

*Measured from ground level.

Well developed by Robler

for 2 hours.

Power.....elec..... Pump..... $\frac{1}{2}$ HF.....

Remarks: (Gravel packing, cementing
packers, type of shutoff)

SW 1/4 NW 1/4 Sec 26

T. 9 N R 3 XY
X₅ E
W

INDICATE LOCATION OF WELL AND PLACE OF USE, IF POSSIBLE.
EACH SMALL SQUARE REPRESENTS 40 ACRES.

Driller's Signature

Driller's Address

LICENSE NO. 38

DRILLER'S LOG

Indicate the character, color, thickness of strata such as soil, clay, sand, gravel, shale, sandstone, etc. Show depth at which water is found and height to which water rises in well.

Top of Ground

(Elev. above sea level)

[illegible]

42 Show exact depth of bottom

51,358

97038

RECORDER'S OFFICE }
Jefferson County, Montana } ss.
Filed for record this 12 day of Sept
A. D. 1972 at 3:00 o'clock P. M.
Jessie D. McFarlane
County Recorder
Fees, \$2.00

By Carla Q. Mattick
dep

RECEIVED

MAY 1 1970

9N-36W 31
County JEFFERSON

STATE OF MONTANA
ADMINISTRATOR OF GROUNDWATER CODE
MONTANA WATER RESOURCES BOARD

NOTICE OF COMPLETION OF GROUNDWATER APPROPRIATION WITHOUT WELL
Developed After January 1, 1962

(Under Chapter 237, Montana Session Laws, 1961, as amended)

This form to be prepared by contractor (if any), otherwise by the owner.

Three copies of this notice are to be filed with the County Clerk and Recorder of the county in which the works are located.

Please answer all questions. If not applicable, so state, otherwise the form may be returned.

For Administrator's Use

File 92853

April 30, 1970

GW 1

Owner Robert M Rudio

Address Box 155 Clancy, MONTANA

Contractor (if any) N/A

Address of Contractor

Date Started UNK Date Completed

1. Describe means of obtaining groundwater (as by sub-irrigation, developed spring, drains, etc.)

developed spring

2. Means of withdrawing water (gravity, pump, canal, etc.)

gravity

3. Depth of water table EST 20'

4. Use of the water domestic or mill site

5. Amount of groundwater claimed (in miner's inches or gallons per minute) 50 miners inches

6. If used for irrigation, give number of acres and description of land N/A

7. Estimate amount of water used each year UNK

8. Months of year spring flows UNK

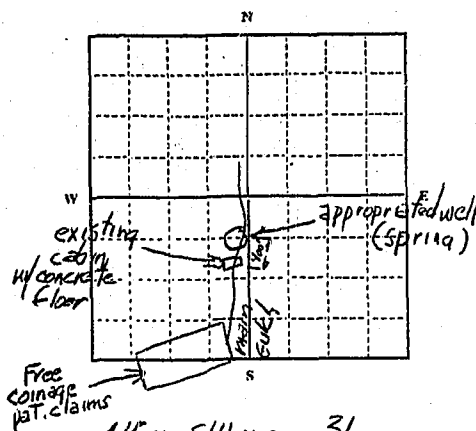

INDICATE POINT OF APPROPRIATION AND PLACE OF USE, IF POSSIBLE.

Elevation of spring, if known or estimated well is spring

appropriated at origin of development

Signature of Owner Robert M Rudio

Date April 27, 1970

46405 46405

92853

RECORDING OFFICE }
Jefferson County, Montana }

Filed for record this 30 day of April

A. D. 1970 at 1:35

Alta M. Dawson

County Clerk
For, S. 200 Joanne O. McFarlane
Deputy

the enclosed copy by providing information where indicated, and return the corrected copy to the Montana Water Resources Board in Helena.
Please indicate dates of commencement and completion of spring development.
Also provide information concerning amount of water withdrawn in gallons per year if this information is available.

Other.

MONTANA WATER RESOURCES BOARD
Water Resources Division
Mitchell Building
Helena, Montana 59601

MONTANA WATER RESOURCES BOARD
RECEIVED

JUL 9 1970

Recently a copy of a groundwater appropriation form,

- ☐ GW 1, Notice of Appropriation of Groundwater
- ☐ GW 2, Notice of Completion of Groundwater Appropriation by means of Well
- ☒ GW 3, Notice of Completion of Groundwater Appropriation without Well
- ☐ GW 4, Declaration of Vested Groundwater Rights (This form is obsolete and was limited by law to use only through 1965)

was forwarded to this office by the County Clerk and Recorder.

This form is identified by

Owner Robert M. Rudio

Box 155
Address Clancy, Montana 59634

Location T. 9N., R. 3W., Sec. 31

Document No. 92853

☐ This is to inform you that your GW form has been received and is complete as filed.

☒ This is a request for additional information if available. Please complete the enclosed copy by providing information where indicated, or as noted here and return the corrected copy to the Montana Water Resources Board in Helena.

Please indicate dates of commencement and completion of spring development. Also provide information concerning amount of water withdrawn in gallons per year if this information is available.

☐ Other.

INDICATE POINT OF APPROPRIATION
AND PLACE OF USE, IF POSSIBLE.
Elevation of spring, if known or esti-

mated well is spring
appropriated at origin
of development

7. Estimate amount of water used each year unk
anticipated for well at unknown size this date
8. Months of year spring flows unk

Signature of Owner

Date

Robert M. Rudio

April 27, 1970

46405

STATE OF MONTANA
ADMINISTRATOR OF GROUNDWATER CODE
MONTANA WATER RESOURCES BOARD

MAY 1 1970

NOTICE OF COMPLETION OF GROUNDWATER APPROPRIATION WITHOUT WELL

Developed After January 1, 1962

(Under Chapter 237, Montana Session Laws, 1961, as amended)

This form to be prepared by contractor (if any), otherwise by the owner.

Three copies of this notice are to be filed with the County Clerk and Recorder of the county in which the works are located.

Please answer all questions. If not applicable, so state, otherwise the form may be returned.

For Administrator's Use

File 92853

April 30, 1970

GW 1 _____

Owner Robert M Rudio

Address Box 155 Clancy, MONTANA

Contractor (if any) N/A

Address of Contractor _____

Date Started June 12, 1970 Date Completed Not completed

1. Describe means of obtaining groundwater (as by sub-irrigation, developed spring, drains, etc.)

developed spring

2. Means of withdrawing water (gravity, pump, canal, etc.)

gravity

3. Depth of water table EST 20'

4. Use of the water domestic or mill site

5. Amount of groundwater claimed (in miner's inches or gallons per minute) 50 miners inches (estimated due to unknown size of spring flow this date)

6. If used for Irrigation, give number of acres and description of land N/A

7. Estimate amount of water used each year UNK
anticipated for mill of unknown size this date

8. Months of year spring flows UNK

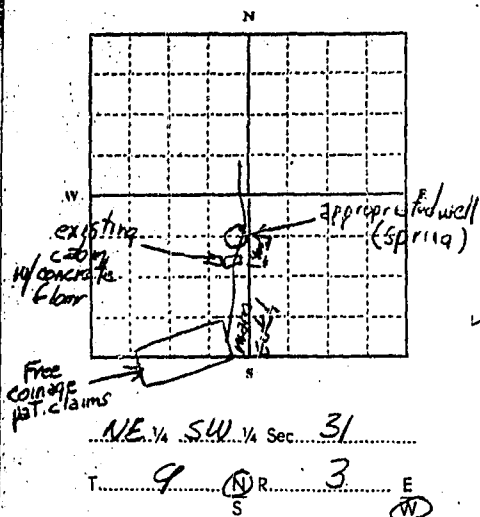

INDICATE POINT OF APPROPRIATION AND PLACE OF USE, IF POSSIBLE. Elevation of spring, if known or estimated

well is spring
appropriated at origin of development

Signature of Owner

R. M. Rudio

Date

April 27, 1970

46405

File No.

MONTANA WATER RESOURCES BOARD
RECEIVEDT. 9 N R 3 W
County Jefferson

DUPLICATE

LOG

APR 1 1971

STATE OF MONTANA
ADMINISTRATOR OF GROUNDWATER CODE
STATE WATER CONSERVATION BOARD

Top of Ground

(Elev. above sea level.....)

0-8 ft
topsoil + sand8 ft - 33 ft
granite sand
+ layers of clay33 ft to 81 ft
Decomposed sand
granite + layers
of sand81 ft to 93 ft
Semi Hard
granite (no water)Notice of Completion of Groundwater
Appropriation by Means of Well
DEVELOPED AFTER JANUARY 1, 1962

(Under Chapter 237 Montana Session Laws, 1961, as amended)

Owner Robert Marks Address Clancy, Mont

Driller Wesley Lindsay Address " "

Date of Notice of appropriation of groundwater.....

Date well started May 14-70 Date completed May 17-70

Type of well Drilled Equipment used Churn
(Dug, driven, bored or drilled) (Churn drill, rotary or other)Water use: Domestic ☒ Municipal ☒ Stock ☐ Irrigation ☐
Industrial ☐ Drainage ☐ Other ☐

Indicate on the diagram the character and thickness of the different strata met with in drilling, such as soil, clay, shale, gravel, rock or sand, etc. Show depth at which water is encountered, thickness and character of water-bearing strata and height to which the water rises in the well.

Size of Drilled Hole	Size and Weight of Caslog	From (Feet)	To (Feet)	PERFORATIONS		
				Kind Size	From (Feet)	To (Feet)
6"	1716	0	89	1/4 X 2	44 ft	81 ft

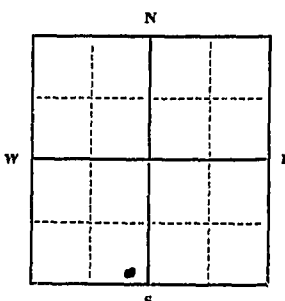
Static Water Level for non-flowing well
33 feet.

Shut-in Pressure for Flowing Well.....

Pumping Water Level 45 feet

at 50 gal. per minute.

Discharge in gal. per min. of flowing well

How Tested Pump

Length of Test 3 hrs

Remarks: (Gravel packing, cementing, packers, type of shutoff).....

SW 1/4 Sec 32 T 9 N R 3 W
Indicate location of well and place of use, if possible. Each small square represents 40 acres.Doc. No. 94326
Filed for record
this 30 day of MARCH
A. D. 1971, at 3:30
o'clock P. M.

(Continue on reverse side)

USE—If used for irrigation, industrial, drainage or other. Explain, state number of acres and location or other data (i.e.: Lot, Block and Addition).

Well for home site
municipal water system

Show exact depth of bottom.

This form to be prepared by driller, and three copies to be filed by the owner with the County Clerk and Recorder in the county in which the well is located, tissue copy to be retained by driller.

Please answer all questions. If not applicable, so state, otherwise the form will be returned.

Driller's License Number

Wesley Lindsay
Driller's Signature.

48282

94326

RECORDED
INDEXED
MAY 30 1971
JUL 1 1971

RECORDER'S OFFICE } ss.
Jefferson County, Montana
Filed for record this 30 day of May
A. D. 19 71 at 3:30 o'clock A.M.
James P. McFarlane
County Recorder
Fees, \$ 2.00

By Carla A. Matlock

9N-3W 32
County Jefferson

STATE OF MONTANA
ADMINISTRATOR OF GROUNDWATER CODE
MONTANA WATER RESOURCES BOARD

NOTICE OF COMPLETION OF GROUNDWATER APPROPRIATION WITHOUT WELL
MONTANA WATER RESOURCES BOARD
RECEIVED
Developed After January 1, 1962

(Under Chapter 237, Montana Session Laws, 1961, as amended)

MAY 1 1970

This form to be prepared by contractor (if any), otherwise by the owner.

Three copies of this notice are to be filed with the County Clerk and Recorder of the county in which the works are located.

Please answer all questions. If not applicable, so state, otherwise the form may be returned.

For Administrator's Use

File 92852

April 30, 1970

GW 1

Owner Robert M Rudio

Address Box 155 Clancy, Montana

Contractor (if any) N/A

Address of Contractor

Date Started Date Completed

1. Describe means of obtaining groundwater (as by sub-irrigation, developed spring, drains, etc.)

developed spring

2. Means of withdrawing water (gravity, pump, canal, etc.)

gravity

3. Depth of water table EST 20'

4. Use of the water domestic

or mill site

5. Amount of groundwater claimed (in miner's inches or gallons per minute) 50 MINERS INCHES

6. If used for irrigation, give number of acres and description of land

N/A

7. Estimate amount of water used each year UNK

8. Months of year spring flows UNK

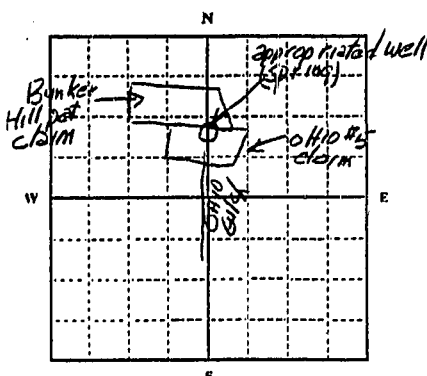

SE 1/4 NW 1/4 Sec. 32

T. 9 S. R. 3 E.

INDICATE POINT OF APPROPRIATION AND PLACE OF USE, IF POSSIBLE.
Elevation of spring, if known or estimated well is spring
appropriated at origin of development

Signature of Owner Robert M Rudio

Date April 27, 1970

46404 46244

92852

RECORDERS OFFICE
Lithuania Capital Montana

Filed for record this 30th day of April
A.D. 1920 at 1:30 o'clock A.M.

Alta M. Dawson
County Clerk

Witness my hand and seal this 20th day of April 1920
Joanne McFarlane
Deputy

the enclosed copy by providing and return the corrected copy to the Montana Water Resources Board in Helena.
Please indicate dates of commencement and completion of spring development
and also provide information concerning amount of water withdrawn in gallons
per minute and gallons per year if this information is available.

Other.

copy of a groundwater appropriation form,

- ☐ GW 1, Notice of Appropriation of Groundwater
- ☐ GW 2, Notice of Completion of Groundwater Appropriation by means of Well
- ☒ GW 3, Notice of Completion of Groundwater Appropriation without Well
- ☐ GW 4, Declaration of Vested Groundwater Rights (This form is obsolete and was limited by law to use only through 1965)

was forwarded to this office by the County Clerk and Recorder.

This form is identified by

Owner Robert M. Rudio Address Box 155
Clancy, Montana 59634

Location T. 9N., R. 3W., Sec. 32 Document No. 92852

☐ This is to inform you that your GW form has been received and is complete as filed.

☒ This is a request for additional information if available. Please complete the enclosed copy by providing information where indicated, or as noted here and return the corrected copy to the Montana Water Resources Board in Helena. Please indicate dates of commencement and completion of spring development and also provide information concerning amount of water withdrawn in gallons per minute and gallons per year if this information is available.

☐ Other.

INDICATE POINT OF APPROPRIATION
AND PLACE OF USE, IF POSSIBLE.
Elevation of spring, if known or esti-

mated well is spring
appropriated at origin of
development

7. Estimate amount of water used each year UNK
anticipated for mill of unknown size this date
8. Months of year spring flows UNK

Signature of Owner

Date

Robert M. Rudio

April 27, 1970

46404

46404

CODE

MONTANA WATER RESOURCES BOARD

NOTICE OF COMPLETION OF GROUNDWATER APPROPRIATION WITHOUT WELL

Developed After January 1, 1962

(Under Chapter 237, Montana Session Laws, 1961, as amended)

MONTANA WATER RESOURCES BOARD
RECEIVED

MAY 1 1970

This form to be prepared by contractor (if any), otherwise by the owner.

Three copies of this notice are to be filed with the County Clerk and Recorder of the county in which the works are located.

Please answer all questions. If not applicable, so state, otherwise the form may be returned.

For Administrator's Use

File 92852

April 30, 1970

GW 1

Owner Robert M. Rudio
Address Box 155 Clancy, Montana
Contractor (if any) N/A
Address of Contractor _____
Date Started JUNE 10, 1970 Date Completed Not completed

1. Describe means of obtaining groundwater (as by sub-irrigation, developed spring, drains, etc.)

developed spring

2. Means of withdrawing water (gravity, pump, canal, etc.)

gravity

3. Depth of water table EST 20'

4. Use of the water domestic

or mill site

5. Amount of groundwater claimed (in miner's inches or gallons per minute) 50 miner's inches (estimated)

due to unknown size of spring flow at this date

6. If used for irrigation, give number of acres and description

of land N/A

7. Estimate amount of water used each year unk

anticipated for mill of unknown size this date

8. Months of year spring flows unk

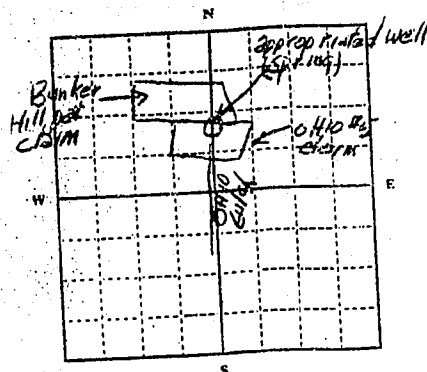

SE 1/4 NW 1/4 Sec. 32

T. 9 S R. 3 E

INDICATE POINT OF APPROPRIATION AND PLACE OF USE, IF POSSIBLE.
Elevation of spring, if known or estimated

well is spring

appropriated at origin of development

Signature of Owner

Robert M. Rudio

Date

April 27, 1970

46404

46404

MONTANA WATER RESOURCES BOARD

RECEIVED

9N-3W 32
County Jefferson

DRILLER'S LOG

Indicate the character, color, thickness of strata such as soil, clay, sand, gravel, shale, sandstone, etc. Show depth at which water is found and height to which water rises in well.

STATE OF MONTANA
ADMINISTRATOR OF GROUNDWATER CODE
MONTANA WATER RESOURCES BOARD

MAY 1 1970

NOTICE OF COMPLETION OF GROUNDWATER APPROPRIATION BY MEANS OF WELL

Developed after January 1, 1962

(Under Chapter 237 Montana Session Laws, 1961, as amended)

This form to be prepared by driller, and three copies to be filed by the **owner** with the County Clerk and Recorder in the county in which the well is located, last copy to be retained by driller.

Please answer all questions. If not applicable, so state, otherwise the form may be returned.

Owner Robert M. Kudlo

Address Box 155

Clancy Montana

Date well started 4/2/58

completed 22/15

Type of well DUG

(Dug, driven, bored or drilled)

Equipment used unk

(Churn drill, rotary or other)

Water Use: Domestic ☒ Municipal ☐ Stock ☐ Irrigation ☐

Industrial ☐ Drainage ☐ Other ☐* Garden/Lawn ☐

*Describe Hobart on well on Mining claim

USE: If used for irrigation, industrial, drainage or other. Explain, state number of acres and location or other data (i.e. Lot, Block

and Addition). Claimed for anticipated exploration
of mining claims OHIOth thru 15th and mill site

ESTIMATED ANNUAL WITHDRAWAL 76 PM

Size of Drilled Hole	Size and Weight of Casing	From (Feet)	To (Feet)	PERFORATIONS		
				Kind Size	From (Feet)	To (Feet)
3'	Rock	0'	12'	N/A		

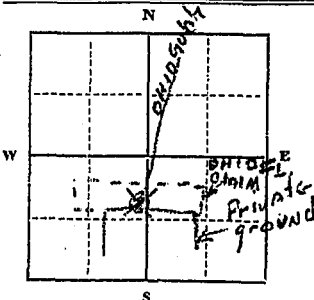

NE 1/4 540 1/4 Sec 32

T. 9 (N) R. 3 E. (V)
S

INDICATE LOCATION OF WELL AND PLACE OF USE, IF POSSIBLE.
EACH SMALL SQUARE REPRESENTS 40 ACRES.

Driller's Signature N/A

Driller's Address

LICENSE NO.....

Top of Ground

(Elev. above sea level)

[illegible]

Est 14' Show exact depth of bottom

46404

~~46346~~

92854

RECORDING OFFICE } ss.
Jefferson County, Missouri }
Filed for record this 30 day April
A. D. 1928 at 1:40 o'clock P. M.
Attest M. Dawson
County Clerk
Fees, \$ 2.00 Joanne P. McGarland
Deputy

GW3

Baby Helen Mining Claim Survey 1460

File No.

T 9 N R 3 W.

DUPLICATE

County Jefferson County

STATE OF MONTANA
ADMINISTRATOR OF GROUNDWATER CODE
OFFICE OF STATE ENGINEER

JAN 3 1964

ENGINEER

Notice of Completion of Groundwater Appropriation Without Well

(Under Chapter 237 Montana Session Laws, 1961)

Date of Appropriation of Groundwater About 1949

Owner Keith R. Johnson Address Box 92 Clancy Montana

Contractor (if any) (NONE)

Address of Contractor (NONE)

Date Started About 1949 Date Completed 1949

Describe means of obtaining groundwater without a well "as by sub-irrigation and other natural processes". Include depth to water when applicable. Depth to water 10 feet @

SPRING - Natural flow - 1 1/2 inch pipe - approximately 600 feet of pipe downgrade to house.

where there is pump to maintain pressure.

Quantity of water developed and used with explanation of method used to measure or estimate such amount. If use is intermittent estimate approximate lengths of periods of use

Unknown @

Water supply used for two separate households.

Signature of Owner Keith R. Johnson

Date December 28, 1963

This form to be prepared by contractor (if any), otherwise by the owner.

Three copies of this notice are to be filed with the County Clerk and Recorder of the county in which the works are located.

Please answer all questions. If not applicable, so state, otherwise the form will be returned.

Original to the County Clerk and Recorder; duplicate to the State Engineer; Triplicate to the Montana Bureau of Mines and Geology and Quadruplicate for the Appropriator.

19498

83266

RECORDER'S OFFICE } ss.
Jefferson County, Montana }

Filed for record this 31 day of Dec
A. D. 1963 at 10:00 o'clock P.M.

Wm. H. H. H.
County Recorder

Fees, \$ 2.00

33

File No.

T. 2N R. 3W

DUPLICATE

Hoodoo Lode Quartz Lode Mining Claim

Sur No. 4534 County Jefferson

STATE OF MONTANA

ADMINISTRATOR OF GROUNDWATER CODE

OFFICE OF STATE ENGINEER

JAN 3 1964

ENGINEER

Declaration of Vested Groundwater Rights

(Under Chapter 237, Montana Session Laws, 1961)

1. Knut R. Johnson, of Box 146 Clancy
 (Name of Appropriator) (Address) (Town)
 County of Jefferson State of Montana
 have appropriated groundwater according to the Montana laws in effect prior to January 1, 1962, as follows:

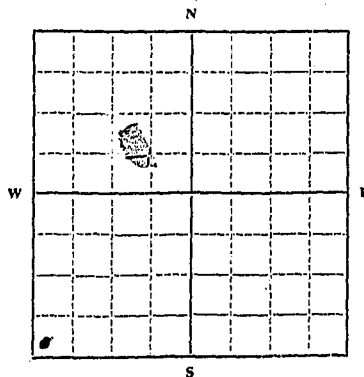

1/4 Sec. 33 T. 2N R. 3W

Indicate point of appropriation and place of use, if possible. Each small square represents 10 acres.

2. The beneficial use on which the claim is based.....
Household, Poultry and garden.

3. Date or approximate date of earliest beneficial use; and how continuous the use has been. Well dug prior to 1929.
Used since 1929

4. The amount of groundwater claimed (in miner's inches or gallons per minute)..... Do not know

5. If used for irrigation, give the acreage and description of the lands to which water has been applied and name of the owner thereof.....
(NONE)

6. The means of withdrawing such water from the ground and the location of each well or other means of withdrawal.....
horse power jet pump, located in well
well approximately 20 feet east of house.

7. The date of commencement and completion of the construction of the well, wells, or other works for withdrawal of groundwater..... Do not know.

8. The depth of water table..... Well is 54 feet deep, with 3 feet of water.

9. So far as it may be available, the type, size and depth of each well or the general specifications of any other works for the withdrawal of groundwater..... Well is 24 inches in dia. and 54 feet deep
Concrete d. up

10. The estimated amount of groundwater withdrawn each year..... UNKNOWN

11. The log of formations encountered in the drilling of each well if available.....
NOT AVAILABLE

12. Such other information of a similar nature as may be useful in carrying out the policy of this act, including reference to book and page of any county record..... PATENT. Dated Aug. 2, 1899. Filed Mar. 23, 1900.
at 3:00 P.M. Recorded in Book D of Patents, page 450, records of Jefferson
County, Montana.

Signature of Owner..... Knut R. Johnson.

Date..... Dec. 30, 1963

Three copies to be filed by the owner with the County Clerk and Recorder of the county in which the well is located.

Please answer all questions. If not applicable, so state, otherwise the form will be returned.

Original to the County Clerk and Recorder; duplicate to the State Engineer; Triplicate to the Montana Bureau of Mines and Geology, and Quadruplicate for the Appropriator.

19489

83257

RECORDER'S OFFICE } ss.
Jefferson County, Montana }

Filed for record this 31 day of Dec

A. D. 1963 at 10:09 o'clock A M.

Wm. A. Anderson
County Recorder
Fees, \$ 2.00

File No. _____

STATE WATER CONSERVATION BOARD

T. 9N R. 3W

DUPLICATE

JUN 24 1966

County Jefferson

LOG

Billie _____ McDerriott _____
 Butler _____ McNulty _____
 Carr _____ Morton _____
 Davidson _____ Sullivan _____
 Dickert _____

STATE OF MONTANA

ADMINISTRATOR OF GROUNDWATER CODE

OFFICE OF STATE ENGINEER

Top of Ground

(Elev. above sea level _____)

Notice of Completion of Groundwater Appropriation by Means of Well

DEVELOPED AFTER JANUARY 1, 1962

(Under Chapter 237, Montana Session Laws, 1961)

SAND

Owner _____ Address _____

Driller A. F. WELCH Address HELENA

Date of Notice of appropriation of groundwater _____

Date well started JUNE 9 Date completed 14-66

Type of well _____ Equipment used _____
(Dug, driven, bored or drilled) (Churn drill, rotary or other)Water use: Domestic ☐ Municipal ☐ Stock ☐ Irrigation ☐
Industrial ☐ Drainage ☐ Other ☐

HARD

Indicate on the diagram the character and thickness of the different strata met with in drilling, such as soil, clay, shale, gravel, rock or sand, etc. Show depth at which water is encountered, thickness and character of water-bearing strata and height to which the water rises in the well.

LIME

ROCK

Size of Drilled Hole	Size and Weight of Casing	From (Feet)	To (Feet)	PERFORATIONS		
				Kind Size	From (Feet)	To (Feet)
6 5/8	6 5/8	0	20	NONE		
	14					

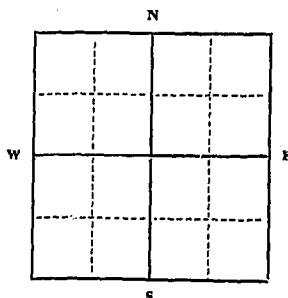

Static Water Level for non-flowing well _____ feet.

Shut-in Pressure for Flowing Well NO

Pumping Water Level 30 feet at 20 gal. per minute.

Discharge in gal. per min. of flowing well

How Tested BAILER

Length of Test 2 HRS

Remarks: (Gravel packing, cementing, packers, type of shutoff) NO

Sec. 33, T. 9N, R. 3W
 Indicate location of well and place of use, if possible. Each small square represents 40 acres.

(Continue on reverse side)

USE—If used for irrigation, industrial, drainage or other. Explain, state number of acres and location or other data (i.e.: Lot, Block and Addition).

WATER

Show exact depth of bottom.

This form to be prepared by driller, and three copies to be filed by the owner with the County Clerk and Recorder in the county in which the well is located, tissue copy to be retained by driller.

Please answer all questions. If not applicable, so state, otherwise the form will be returned.

Driller's License Number 100

Driller's Signature A. F. Welch

41163

86702

RECORDER'S OFFICE, ss.
Jefferson County, Montana

Filed for record this 23 day of June
A. D. 1966 at 1:35 o'clock P. M.
Alta M Dawson
County Recorder

Fee. \$ 2.00

Mary Deau Flaherty
Deputy

File No.

DUPLICATE

T. 9 N. R. 3 W. M. P. M.

County Jefferson

STATE OF MONTANA

ADMINISTRATOR OF GROUNDWATER CODE

OFFICE OF STATE ENGINEER

JAN 3 1964

ENGINEER

Declaration of Vested Groundwater Rights

(Under Chapter 237, Montana Session Laws, 1961)

1. Roland Carl Benson, of Box 12 Clancy
 (Name of Appropriator) (Address) (Town)
 County of Jefferson State of Montana
 have appropriated groundwater according to the Montana laws in effect prior to January 1, 1962, as follows:

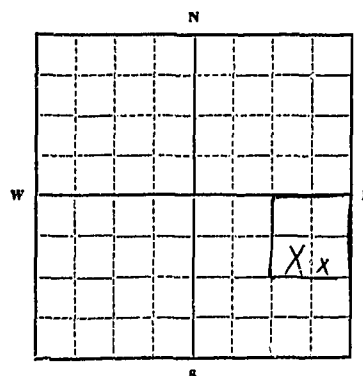

NE 1/4 SE Sec. 34 T. 9 N. R. 3 W.

Indicate point of appropriation
 and place of use, if possible.
 Each small square represents 10
 acres.

2. The beneficial use on which the claim is based Household
and irrigation

3. Date or approximate date of earliest beneficial use; and how con-
 tinuous the use has been July 15, 1959
Steady use

4. The amount of groundwater claimed (in miner's inches or gallons
 per minute) 200 gallons per minute

5. If used for irrigation, give the acreage and description of the lands
 to which water has been applied and name of the owner thereof
1 Acre - garden - mountain slope
Roland Carl Benson

6. The means of withdrawing such water from the ground and the
 location of each well or other means of withdrawal 1 HP
electric pump
1 Spring 500' East house
1 Spring 500' South house

7. The date of commencement and completion of the construction of the well, wells, or other works for with-
 drawal of groundwater 1 Spring July 15, 1959 (500' east house)
1 Spring June 15, 1960 (500' south house)

8. The depth of water table 10'

9. So far as it may be available, the type, size and depth of each well or the general specifications of any other
 works for the withdrawal of groundwater 1 Spring 500' east house - concrete
construction - 10' x 10' - 4' deep
1 Spring 500' south house - wood construction
12' x 12' - 4' deep

10. The estimated amount of groundwater withdrawn each year 200,000 gal

11. The log of formations encountered in the drilling of each well if available None Available

12. Such other information of a similar nature as may be useful in carrying out the policy of this act, including
 reference to book and page of any county record None Available

Signature of Owner Roland Carl BensonDate Dec 30, 1963

Three copies to be filed by the owner with the County Clerk and Recorder of the county in which the well is
 located.

Please answer all questions. If not applicable, so state, otherwise the form will be returned.

Original to the County Clerk and Recorder; duplicate to the State Engineer; Triplicate to the Montana Bureau
 of Mines and Geology, and Quadruplicate for the Appropriator.

19505

83273

RECORDER'S OFFICE } ss.
Jefferson County, Montana }

Filed for record this 31 day of Dec.

A.D. 1963 10 o'clock PM

Wm. M. Dwyer County Clerk

Fee, \$ 2.00

GW 4
File No.....

~~ORIGINAL~~ DUPLICATE

T.....*J*.....R.....*3*.....*W*.....

County.....*Jefferson*.....

STATE OF MONTANA

ADMINISTRATOR OF GROUNDWATER CODE

OFFICE OF STATE ENGINEER

D
JAN 8 1964

DECLARATION OF VESTED GROUNDWATER RIGHTS STATE ENGINEER
(Under Chapter 237, Montana Session Laws, 1961)

1. *Albert H. Cook*....., of.....*Le. Lansey*.....
(Name of Appropriator) (Address) (Town)

County of.....*Jefferson*.....State of.....*Mont*.....
have appropriated groundwater according to the Montana laws in effect prior to Jan-
uary 1, 1962, as follows:

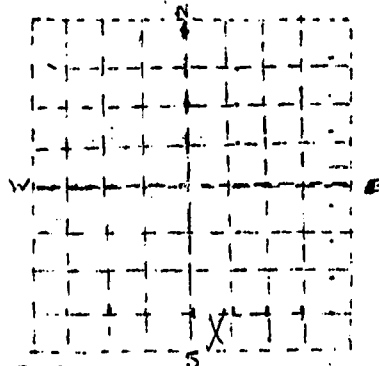

2. The beneficial use on which the claim is based.....*for irrigation & water supply*.....

3. Date or approximate date of earliest beneficial use; and how continuous the use has been.....*1935 Daily*.....

4. The amount of groundwater claimed (in miner's inches or gallons per minute).....*35*.....

5. If used for irrigation, give the acreage and description of the lands to which water has been applied and name of the owner.....*Jefferson County*.....

Indicate point of appropriation and place of use, if possible.
Each small square represents 10 acres.

6. The means of withdrawing such water from the ground and the location of each well or other means of withdrawal.....*See 3.4, 6. 7. 3.4*.....

7. The date of commencement and completion of the construction of the well, wells, or other works for withdrawal of groundwater.....*1935*.....

8. The depth of water table.....*6 ft.*.....

9. So far as it may be available, the type, size and depth of each well or the general specifications of any other works for the withdrawal of groundwater.....*Hand dug well 5 ft. diameter 8 ft. deep*.....

10. The estimated amount of groundwater withdrawn each year.....*200,000 g.p.d.*.....

11. The log of formations encountered in the drilling of each well if available.....*None*.....

12. Such other information of a similar nature as may be useful in carrying out the policy of this act, including reference to book and page of any county record.....

Signature of Owner.....*Albert H. Cook*.....

Date.....*1/7/64*.....

Three copies to be filed by the owner with the County Clerk and Recorder of the county in which the well is located.

Please answer all questions. If not applicable, so state, otherwise the form will be returned.

Original to the County Clerk and Recorder; Duplicate to the State Engineer; Tripli-
cate to Montana Bureau of Mines & Geology, and Quadruplicate for the Appropriator.

27024

83415

RECORDER'S OFFICE }
Jefferson County, Montana } ss,
Filed for record this 7 day of Jan
A. D. 1964 at 9:00 o'clock A.M.
Alto M. Dawson
County Recorder
Fees, \$ 2.00

STATE OF MONTANA
ADMINISTRATOR OF GROUNDWATER CODE
MONTANA WATER RESOURCES BOARD

NOTICE OF COMPLETION OF GROUNDWATER
APPROPRIATION BY MEANS OF WELL

Developed after January 1, 1962

(Under Chapter 237 Montana Session Laws, 1961, as amended)

This form to be prepared by driller, and three copies to be filed by the owner with the County Clerk and Recorder in the county in which the well is located, last copy to be retained by driller. Please answer all questions. If not applicable, so state, otherwise the form may be returned.

Owner Larry D. Gilliam

Address P.O. Box 162

Clancy, Mt. 59634

Date well started Apr. 1-71

completed Apr. 8-71

Type of well Drilled

(Dug, driven, bored or drilled)

Equipment used Churn

(Churn drill, rotary or other)

Water Use: Domestic ☒ Municipal ☐ Stock ☐ Irrigation ☐

Industrial ☐ Drainage ☐ Other ☐ * Garden/Lawn ☒

*Describe

USE: If used for irrigation, industrial, drainage or other. Explain, state number of acres and location or other data (i.e. Lot, Block and Addition).

ESTIMATED ANNUAL WITHDRAWAL 60,000

Size of Drilled Hole	Size and Weight of Casing	From (Feet)	To (Feet)	PERFORATIONS
6"	17	0	16	Kind Size
		16	34	From (Feet)
				To (Feet)
				Liner
				P.U.E. perforated

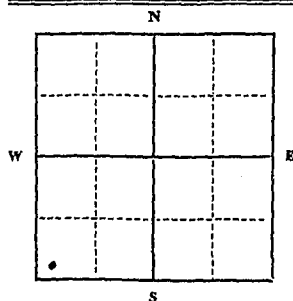

Static water level 8 ft.*
Pumping water level 30 ft.*
at 20 gallons per minute,
measured 60 minutes after pumping
began.

*Measured from ground level.
Well developed by Driller
for 2 hours.

Power Electric Pump 1/2 HP

Remarks: (Gravel packing, cementing, packers, type of shutoff)

1/4 Sec. 24 + 35
T. 9 N N. R. 3 W E
S W

INDICATE LOCATION OF WELL AND PLACE OF USE, IF POSSIBLE.
EACH SMALL SQUARE REPRESENTS 40 ACRES.

Driller's Signature

Driller's Address

LICENSE NO. 38

9N-3W 34/35
County Jafferson

DRILLER'S LOG

Indicate the character, color, thickness of strata such as soil, clay, sand, gravel, shale, sandstone, etc. Show depth at which water is found and height to which water rises in well.

Top of Ground (Elev. above sea level)	
From (Feet)	To (Feet)
0	6
	Topsoil and decomposed granite
6	16
	Same Hard granite
16	34
	Hard granite

34 Show exact depth of bottom

49108

95244

RECORDER'S OFFICE } ss.
Jefferson County, Montana }

Filed for record this 20 day of Sept
A. D. 19 71 at 8:02 o'clock A.M.

Joanne O. McFarlane
County Recorder.
Fees, \$2.00

By Carla D. Matlack
Dep

File No. _____

MONTANA WATER RESOURCES BOARD
RECEIVED

T. 9N. R. 3W

DUPLICATE

County. Jefferson

LOG

STATE OF MONTANA

ADMINISTRATOR OF GROUNDWATER CODE

STATE WATER CONSERVATION BOARD

Top of Ground

(Elev. above sea level _____)

**Notice of Completion of Groundwater
Appropriation by Means of Well**

DEVELOPED AFTER JANUARY 1, 1962

(Under Chapter 237 Montana Session Laws, 1961, as amended)

0 - 19' loose decomposed
granite19 - 27' Firm decom-
posed, granite
high clay
content27 - 32' Fairley
tight decom-
posed granite32 - 42' very tight
granite

Date of Notice of appropriation of groundwater. _____

Date well started. Dec 4, 1968 Date completed. Dec 6, 1968

Type of well. drilled Equipment used. Churn drill
(Dug, driven, bored or drilled) (Churn drill, rotary or other)Water use: Domestic ☒ Municipal ☐ Stock ☒ Irrigation ☐
Industrial ☐ Drainage ☐ Other ☐

Indicate on the diagram the character and thickness of the different strata met with in drilling, such as soil, clay, shale, gravel, rock or sand, etc. Show depth at which water is encountered, thickness and character of water-bearing strata and height to which the water rises in the well.

Size of Drilled Hole	Size and Weight of Casing	From (Feet)	To (Feet)	PERFORATIONS		
				Kind Size	From (Feet)	To (Feet)
6"	6 5/8" O.D. 17 lb	0	32	5" liner torch perforated		
	5" 12 lb	31	42			

32' start making
water approx
2 p.m.

39' approx 4 p.m.

42' approx 20 p.m.

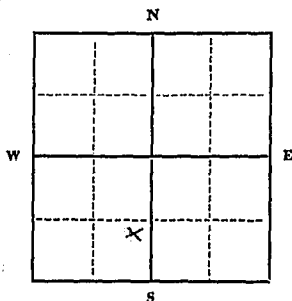
Static Water Level for non-flowing well
24 feet.

Shut-in Pressure for Flowing Well _____

Pumping Water Level 32 feet

at 20 gal. per minute.

Discharge in gal. per min. of flowing well _____

How Tested. bailer

Length of Test. 2 1/2 hrs

Remarks: (Gravel packing, cementing, pack-
ers, type of shutoff) _____

S. 1/4 Sec. 34 T. 9 N. R. 3 W

Indicate location of well and
place of use, if possible. Each
small square represents 40
acres.

(Continue on reverse side)

USE—If used for irrigation, industrial, drainage or other. Explain, state
number of acres and location or other data (i.e.: Lot, Block and Addi-
tion).

Show exact depth of bottom.

This form to be prepared by driller, and three copies to be filed by the owner with the
County Clerk and Recorder in the county in which the well is located, tissue copy to be
retained by driller.Please answer all questions. If not applicable, so state, otherwise the form will be
returned.

Driller's License Number

Driller's Signature.

45,003

RECORDER'S OFFICE.
Jefferson County, Montana

RECORDED
Jefferson County, Montana,
Filed for record this 24th day of Feb.
A. D. 1969 at 10⁰⁰ o'clock, A. M.
Alta M. Dawson
County Recorder
Fees, \$2.50 Joanne GMB

RECEIVED

9N-3W 34
County JEFFERSON

STATE OF MONTANA
ADMINISTRATOR OF GROUNDWATER CODE
MONTANA WATER RESOURCES BOARD
NOTICE OF COMPLETION OF GROUNDWATER
APPROPRIATION BY MEANS OF WELL

Developed after January 1, 1962

DRILLER'S LOG

Indicate the character, color, thickness of strata such as soil, clay, sand, gravel, shale, sandstone, etc. Show depth at which water is found and height to which water rises in well.

(Under Chapter 237 Montana Session Laws, 1961, as amended)

This form to be prepared by driller, and three copies to be filed by the owner with the County Clerk and Recorder in the county in which the well is located, last copy to be retained by driller.

Please answer all questions. If not applicable, so state, otherwise the form may be returned.

MRS. R. B. Jones

Owner ~~CLANCY~~ Jones

Address CLANCY

MONTANA

Date well started 4-3-73

completed 4-5-73

Type of well Drilled

(Dug, driven, bored or drilled)

Equipment used ROTARY

(Churn drill, rotary or other)

Water Use: Domestic ☒ Municipal ☐ Stock ☐ Irrigation ☐

Industrial ☐ Drainage ☐ Other ☐* Garden/Lawn ☒

*Describe

USE: If used for irrigation, industrial, drainage or other. Explain, state number of acres and location or other data (i.e. Lot, Block and Addition).

ESTIMATED ANNUAL WITHDRAWAL 60,000

Size of Drilled Hole	Size and Weight of Casing	From (Feet)	To (Feet)	PERFORATIONS		
				Kind Size	From (Feet)	To (Feet)
6"	19#	0	185	4" LINER	20	185
			23'			

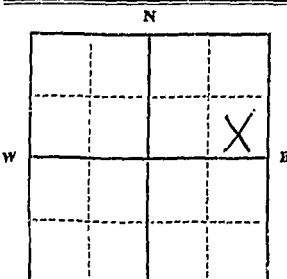

S.E. 1/4 NE 1/4 Sec. 34
T. 9 N R. 3 W

Static water level 15 ft.*
Pumping water level 2 ft.*
at 2 gallons per minute,
measured 180 minutes after pumping
began.
*Measured from ground level.
Well developed by AIR
for 3 hours.
Power Pump HP
Remarks: (Gravel packing, cementing,
packers, type of shutoff)

INDICATE LOCATION OF WELL AND PLACE OF USE, IF POSSIBLE.
EACH SMALL SQUARE REPRESENTS 40 ACRES.

Driller's Signature Terry Lindsay

Driller's Address Clancy, Montana

LICENSE NO. 38

Top of Ground (ev. above sea level)	
From (Feet)	To (Feet)
0	5
5	90
90	185
Taps all	
Decomposed	
GRANITE	
GREEN, GRAY, GRANITE	

185 FT. Show exact depth of bottom

53,092

98562

RECORDER'S OFFICE
Jefferson County, Montana } ss.

Filed for record this 7 day of May
1923 at 2:30 o'clock P.M.
Joanna P. McGowan
County Recorder

Fees \$2.00

By Carl O. Matlock dep

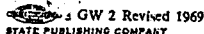

STATE OF MONTANA
ADMINISTRATOR OF GROUNDWATER CODE
MONTANA WATER RESOURCES BOARD

MONTANA WATER RESOURCES BOARD

DRILLER'S LOG

Indicate the character, color, thickness of strata such as soil, clay, sand, gravel, shale, sandstone, etc. Show depth at which water is found and height to which water rises in well.

NOTICE OF COMPLETION OF GROUNDWATER DEC 15 1977
APPROPRIATION BY MEANS OF WELL

Developed after January 1, 1962

(Under Chapter 237 Montana Session Laws, 1961, as amended)

This form to be prepared by driller, and three copies to be filed by the owner with the County Clerk and Recorder in the county in which the well is located, last copy to be retained by driller.

Please answer all questions. If not applicable, so state, otherwise the form may be returned.

Owner Cliff Verwoerd

Address Helena, Mont.

For Administrator's Use

File 95731
December 13, 1971
11:00 AM

Date well started July 6, 1971

GW 1

completed July 10, 1971

Type of well Drilled

(Dug, driven, bored or drilled)

Equipment used KATURY.

(Churn drill, rotary or other)

Water Use: Domestic ☒ Municipal ☐ Stock ☐ Irrigation ☐

Industrial ☐ Drainage ☐ Other ☐* Garden/Lawn ☐

***Describe**

USE: If used for irrigation, industrial, drainage or other. Explain, state number of acres and location or other data (i.e. Lot, Block and Addition). _____

ESTIMATED ANNUAL WITHDRAWAL 80.000

Size of Drilled Hole	Size and Weight of Casings,	From (Feet)	To (Feet)	PERFORATIONS		
				Kind Size	From (Feet)	To (Feet)
6"	17	0	46	L'NEAR 46	153	

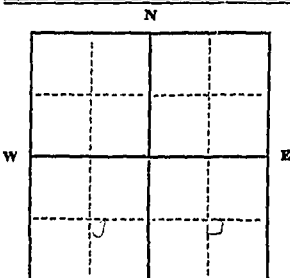

TRACT 7 S

NE $\frac{1}{4}$ SE $\frac{1}{4}$ Sec. 34 N 35 (same)
T. 9 N R. 3 E
88 W

Static water level23.....ft.*
Pumping water level140.....ft.*
at8.....gallons per minute,
measured 120 minutes after pumping
began.

*Measured from ground level.

Well developed byA.L.R.

for2.....hours.

Power E/E.C. Pump 3/4 HP

Remarks: (Gravel packing, cementing, packers, type of shutoff)

INDICATE LOCATION OF WELL AND PLACE OF USE, IF POSSIBLE.
EACH SMALL SQUARE REPRESENTS 40 ACRES.

Driller's Signature

Driller's Address

LICENSE NO. 38

[illegible]

15-8 Show exact depth of bottom

49585

95731

RECORDER'S OFFICE } ss.
Jefferson County, Montana
Filed for record this 13 day of Dec
A.D. 1971 at 11:00 o'clock A.M.
James M. McInnis
County Recorder
Fees, \$ 2.00

9N-3W
County Jefferson

STATE OF MONTANA
ADMINISTRATOR OF GROUNDWATER CODE
MONTANA WATER RESOURCES BOARD

**NOTICE OF COMPLETION OF GROUNDWATER
APPROPRIATION BY MEANS OF WELL**

Developed after January 1, 1962

(Under Chapter 237 Montana Session Laws, 1961, as amended)

This form to be prepared by driller, and three copies to be filed by the **owner** with the County Clerk and Recorder in the county in which the well is located, last copy to be retained by driller.

Please answer all questions. If not applicable, so state, otherwise the form may be returned.

G. Milton Beatty

Owner G. Milton Beatty
Ruth M. Beatty
 Address 720 N. Rodney St.
Helena, Montana
59601

Date well started March 27 1972
completed March 29, 1972

For Administrator's Use

File 96205 April 14, 1992
2:15 P.M.

GW 1

Type of well Drilled
(Dug, driven, bored or drilled)

Equipment used Rotary
(Churn drill, rotary or other)

Water Use: Domestic ☒ Municipal ☐ Stock ☐ Irrigation ☐

Industrial ☐ Drainage ☐ Other ☐* Garden/Lawn ☒

*Describe

USE: If used for irrigation, industrial, drainage or other. Explain, state number of acres and location or other data (i.e. Lot, Block and Addition).

ESTIMATED ANNUAL WITHDRAWAL 80,000

Size of Drilled Hole	Size and Weight of Casing	From (Feet)	To (Feet)	PERFORATIONS		
				Kind Size	From (Feet)	To (Feet)
6"	17lb	0	21	Linear		
		21	150			

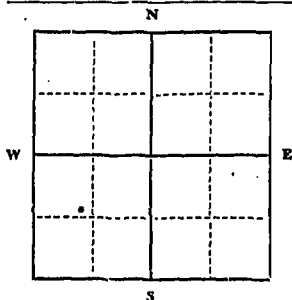

Static water level23.....ft.*
Pumping water level .145.....ft.*
at7.....gallons per minute,
measured 120 minutes after pumping
began.

*Measured from ground level.

Well developed by air
for 2 hours.

Power.elec..... Pump... $\frac{1}{8}$ HP

Remarks: (Gravel packing, cementing, packers, type of shutoff)

NW ¼ SW ¼ Sec. 35
T. 9 N R. 3 E
A W

INDICATE LOCATION OF WELL AND PLACE OF USE, IF POSSIBLE.
EACH SMALL SQUARE REPRESENTS 40 ACRES.

Driller's Signature Wesley Lindsay

Driller's Address Clancy Montrose

LICENSE NO. 38

DRILLER'S LOG

Indicate the character, color, thickness of strata such as soil, clay, sand, gravel, shale, sandstone, etc. Show depth at which water is found and height to which water rises in well.

Top of Ground (Elev. above sea level)

[illegible]

15-0 Show exact depth of bottom

50,214

96205

RECORDER'S OFFICE
Blaine, County, Montana

Filed for record this 14 day of April
A. D. 1972 at 2:15 o'clock P. M.

James P. McFarlane
County Recorder
Blaine, 200

9N-3W - 35
County Jefferson

STATE OF MONTANA
ADMINISTRATOR OF GROUNDWATER CODE
MONTANA WATER RESOURCES BOARD

NOTICE OF COMPLETION OF GROUNDWATER
APPROPRIATION BY MEANS OF WELL

Developed after January 1, 1962

(Under Chapter 237 Montana Session Laws, 1961, as amended)

This form to be prepared by driller, and three copies to be filed by the owner with the County Clerk and Recorder in the county in which the well is located, last copy to be retained by driller.

Please answer all questions. If not applicable, so state, otherwise the form may be returned.

Owner Wesley A. Beatty.....
Margaret E. Beatty

Address Pinecrest, Box 16

Clancy, Montana

Date well started May 18, 1972

completed May 24, 1972

Type of well Drilled

(Dug, driven, bored or drilled)

Equipment used Rotary

.....
(Churn drill, rotary or other)

Water Use: Domestic ☒ Municipal ☐ Stock ☐ Irrigation ☐

Industrial ☐ Drainage ☐ Other ☐* Garden/Lawn ☒

***Describe**

USE: If used for irrigation, industrial, drainage or other. Explain, state number of acres and location or other data (i.e. Lot, Block and Addition).

ESTIMATED ANNUAL WITHDRAWAL 80,000

Size of Drilled Hole	Size and Weight of Casing	From (Feet)	To (Feet)	PERFORATIONS		
				Kind Size	From (Feet)	To (Feet)
6 "	17lb	0	33			
	Linwar	33	60			

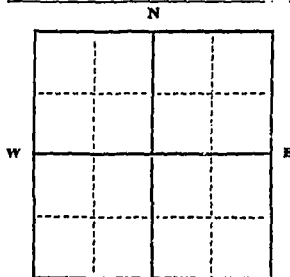

Static water level33...ft.*
Pumping water level55...ft.*
at20.....gallons per minute,
measured ...60minutes after pumping
began.

*Measured from ground level.

Well developed byair....

for 2 hours.

Power..~~elec~~..... Pump.....1..... HP

Remarks: (Gravel packing, cementing,
packers, type of shutoff)

HW₄, SW₄ and E₄-SW₄

..... 1/4 1/4 Sec. 35

INDICATE LOCATION OF WELL AND PLACE OF USE, IF POSSIBLE.
EACH SMALL SQUARE REPRESENTS 40 ACRES.

Driller's Signature Wesley Lindsay

Driller's Address Clancy Montana

LICENSE NO. 38

DRILLER'S LOG

Indicate the character, color, thickness of strata such as soil, clay, sand, gravel, shale, sandstone, etc. Show depth at which water is found and height to which water rises in well.

DRILLER'S LOG

Top of Ground

(Elev. above sea level)

[illegible]

60 Show exact depth of bottom

50,753

96522

RECORDER'S OFFICE
Jefferson County, Montana

Filed for record this 27 day of June
A.D. 1972 at 2:10 o'clock P.M.

Janner P. McFarlane
County Recorder

Fees, \$ 2.00

STATE OF MONTANA
ADMINISTRATOR OF GROUNDWATER CODE
MONTANA WATER RESOURCES BOARD

NOTICE OF COMPLETION OF GROUNDWATER
APPROPRIATION BY MEANS OF WELL

Developed after January 1, 1962

(Under Chapter 237 Montana Session Laws, 1961, as amended)

This form to be prepared by driller, and three copies to be filed by the owner with the County Clerk and Recorder in the county in which the well is located, last copy to be retained by driller.

Please answer all questions. If not applicable, so state, otherwise the form may be returned.

Owner J.H. Bryant

Address Box 20

Clancy, Mt. 59634

Date well started 9/15/71

completed 9/16/71

Type of well drilled

Equipment used churn drill

Water Use: Domestic ☒ Municipal ☐ Stock ☐ Irrigation ☐

Industrial ☐ Drainage ☐ Other ☐ Garden/Lawn ☐

*Describe

USE: If used for irrigation, industrial, drainage or other. Explain, state number of acres and location or other data (i.e. Lot, Block and Addition).

ESTIMATED ANNUAL WITHDRAWAL

Size of Drilled Hole	Size and Weight of Casing	From (Feet)	To (Feet)	PERFORATIONS
6	6 5/8" O.D. 17 lb.	0	29	Kind Size From (Feet) To (Feet)
		28	35	5" I.D. plastic well liner

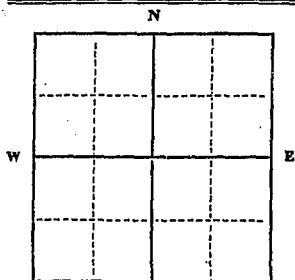

Lot 13 Sec. 35
T. 9 N. R. 3 E.
S. W.

INDICATE LOCATION OF WELL AND PLACE OF USE, IF POSSIBLE. EACH SMALL SQUARE REPRESENTS 40 ACRES.

Driller's Signature Robert Price

Driller's Address Clancy, Mont.

LICENSE NO. 171

9N-3W 35
County Jefferson

DRILLER'S LOG

Indicate the character, color, thickness of strata such as soil, clay, sand, gravel, shale, sandstone, etc. Show depth at which water is found and height to which water rises in well.

Top of Ground (Elev. above sea level)	
From (Feet)	To (Feet)
0	29
	loose decomposed granite
29	32
	tight gray granite
32	35
	very hard blue granite

35 Show exact depth of bottom

49/13

95261

RECORDER'S OFFICE } ss.
Jefferson County, Montana
Filed for record this 21 day of Dec
A. D. 1921 at 2 o'clock P.M.
James P. McFarlane
County Recorder
Plus, \$ 2.00

By Carl A. Matlock
Dep

STATE OF MONTANA
ADMINISTRATOR OF GROUNDWATER CODE
MONTANA WATER RESOURCES BOARD

FEB 11 1971

DRILLER'S LOG

Indicate the character, color, thickness of strata such as soil, clay, sand, gravel, shale, sandstone, etc. Show depth at which water is found and height to which water rises in well.

NOTICE OF COMPLETION OF GROUNDWATER
APPROPRIATION BY MEANS OF WELL

Developed after January 1, 1962

(Under Chapter 237 Montana Session Laws, 1961, as amended)

This form to be prepared by driller, and three copies to be filed by the owner with the County Clerk and Recorder in the county in which the well is located, last copy to be retained by driller. Please answer all questions. If not applicable, so state, otherwise the form may be returned.

Owner Jerald Bryant

Address Pinehurst

Clancy, Mont.

Date well started 7/16/70

completed 7/23/70

For Administrator's Use	
File <u>94148</u>	
<u>2:30 P.M.</u>	
<u>February 10, 1971</u>	
GW 1	

Type of well drilled
(Dug, driven, bored or drilled)

Equipment used churn drill
(Churn drill, rotary or other)

Water Use: Domestic ☒ Municipal ☐ Stock ☐ Irrigation ☐

Industrial ☐ Drainage ☐ Other ☐ Garden/Lawn ☐

*Describe

USE: If used for irrigation, industrial, drainage or other. Explain, state number of acres and location or other data (i.e. Lot, Block and Addition).

ESTIMATED ANNUAL WITHDRAWAL

Size of Drilled Hole	Size and Weight of Casing	From (Feet)	To (Feet)	PERFORATIONS		
				Kind Size	From (Feet)	To (Feet)
6"	6 5/8"	0.0.	16			
		0	16			
		16	104	open hole		

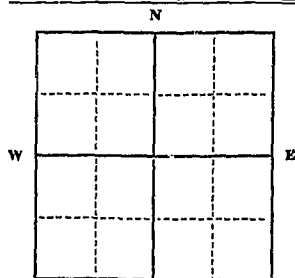

Lot #12 S 35-
1/4 Sec. 3
T. 9 N. R. 3 E.

Static water level 50 ft.*
Pumping water level 50 ft.*
at 50 gallons per minute,
measured 50 minutes after pumping began.

*Measured from ground level.
Well developed by 50 hours.
Power 50 Pump 50 HP
Remarks: (Gravel packing, cementing, packers, type of shutoff)

INDICATE LOCATION OF WELL AND PLACE OF USE, IF POSSIBLE. EACH SMALL SQUARE REPRESENTS 40 ACRES.

Driller's Signature Robert Price

Driller's Address Clancy, Mont.

LICENSE NO. 171

Top of Ground (Elev. above sea level)		
From (Feet)	To (Feet)	
0	4	soil, overburden
4	16	loose decomposed granite
16	64	firm decomposed granite
64	94	shallow alternate strates of fairlay
94	104	hard and firm granite, harder as depth increases
64	64	some seepage, approx. 4 gallons in 5 minutes
		at a static of 50' hole contains approx. 120 gals.

104 Show exact depth of bottom

48120

94148

RECORDER'S OFFICE } ss.
Jefferson County, Montana
Filed for record this 16 day of Feb
A.D. 1927 at 2:30 o'clock P.M.
James O. McFarlane
County Recorder
Fees, \$ 2.00

9N-34 35
County JEFFERSON

STATE OF MONTANA
ADMINISTRATOR OF GROUNDWATER CODE
MONTANA WATER RESOURCES BOARD

JAN 6 1972

NOTICE OF COMPLETION OF GROUNDWATER APPROPRIATION BY MEANS OF WELL

Developed after January 1, 1962

(Under Chapter 237 Montana Session Laws, 1961, as amended)

This form to be prepared by driller, and three copies to be filed by the **owner** with the County Clerk and Recorder in the county in which the well is located, last copy to be retained by driller.

Please answer all questions. If not applicable, so state; otherwise the form may be returned.

Owner Mr. Comrich
Box 12, Pinedrest
 Address 2207 CUSTER
Glancy, Montana
HELENA MONTANA

For Administrator's Use

File 95820 Jan 5 1972

8:00 A.M.

Date well started MAR. 21-197

GW 1

completed MAR. 23 - 1971

Type of well DRILLED

(Dug, driven, bored or drilled)

Equipment used CHURN

.....
(Churn drill, rotary or other)

Water Use: Domestic ☒ Municipal ☐ Stock ☐ Irrigation ☐

Industrial ☐ Drainage ☐ Other ☐* Garden/Lawn ☒

***Describe**

USE: If used for irrigation, industrial, drainage or other. Explain, state number of acres and location or other data (i.e. Lot, Block and Addition).

ESTIMATED ANNUAL WITHDRAWAL 60,000

Size of Drilled Hole	Size and Weight of Casing	From (Feet)	To (Feet)	PERFORATIONS		
				Kind Size	From (Feet)	To (Feet)
6"	17 1/2	0	40			
Linear		40	50		Linear	

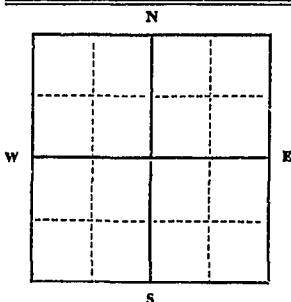

Static water level25.....ft.*
Pumping water level45.....ft.*
at2.....gallons per minute,
measured .60..minutes after pumping
began.

*Measured from ground level.

Well developed by Boiler

for 2 hours.

Power.....E/ea..... Pump.....1/2..... HP

Remarks: (Gravel packing, cementing,
packers, type of shutoff)

..... 1/4 1111 1/4 Sec... 35

T. 9 (N) R. 3

Lot 55 Pinecr.

INDICATE LOCATION OF WELL AND PLACE OF USE, IF POSSIBLE.
EACH SMALL SQUARE REPRESENTS 40 ACRES.

Driller's Signature Wesley Lindsay

Driller's Address Clancy Montano

LICENSE NO. 38

Top of Ground

(Elev. above sea level)

DRILLER'S LOG

Indicate the character, color, thickness of strata such as soil, clay, sand, gravel, shale, sandstone, etc. Show depth at which water is found and height to which water rises in well.

50 Show exact depth of bottom

49676
49676

nick-
and,
now
and
vell.

95820

RECORDER'S OFFICE
Jefferson County, Montana

Filed for record this 5 day of Jan
A. D. 1972 at 8:00 o'clock A. M.

Jeanne P McKeel
County Recorder
Fees, \$ 5.00

USE: if used for irrigation, industrial, drainage or other. Explain, state number of acres and location or other data (i.e. lot, Block and Addition).

ESTIMATED ANNUAL WITHDRAWAL \$0.000

PERFORATIONS				To (Feet)	From (Feet)	Kind Size	Size of Drilled Hole	Size and Weight of Casing
To (feet)	From (feet)							
				40	0		6"	171 b
				50	40		linear	

Static water level 25 ft.
Pumping water level 45 ft.*
at 8 gallons per minute,
measured 60 minutes after pumping
began.
*Measured from ground level.
Well developed by Dr. E. R.
for 2 hours: 1/2 HP
Power, 5/16 in. pump
Power, Grand machine, cementing

RECEIVED

1573-4-1022

INDIANA DEPARTMENT OF NATURAL RESOURCES AND CONSERVATION

RECEIVED
FEB 7 1979
NATIONAL DEPARTMENT OF THE
TREASURY AND COMMERCE

As the Administrator of the Groundwater Code for the State of Montana, please take note of the following special instructions, in order to properly protect your groundwater right.

Special Instructions:

Please provide the location of the well, as indicated on the attached form, by section, township and range.

Thank you.

RECEIVED

FEB 7 1972

MONTANA DEPARTMENT OF NATURAL
RESOURCES AND CONSERVATION

Equipment Used (Churn drill, rotary or other)

Water Use: Domestic ☒ Municipal ☐ Stock ☐ Irrigation ☐

Industrial ☐ Drainage ☐ Other ☐* Garden/Lawn ☒

*Describe

USE: If used for irrigation, industrial, drainage or other. Explain, state number of acres and location or other data (i.e. Lot, Block and Addition).

ESTIMATED ANNUAL WITHDRAWAL 60,000

Size of Drilled Hole	Size and Weight of Casing	From (Feet)	To (Feet)	PERFORATIONS		
				Kind Site	From (Feet)	To (Feet)
6"	1716	0	40			
Linear		40	50	Linear		

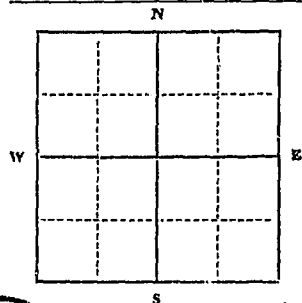

Static water level 25 ft.*
Pumping water level 45 ft.*
at 8 gallons per minute,
measured 60 minutes after pumping began.

*Measured from ground level.

Well developed by BAILEY
for 2 hours.

Power ELC Pump 1/2 HP

Remarks: (Gravel packing, cementing, packers, type of shut-off)

1/4 NW 1/4 Sec. 35
T. 9 N. R. 3 E.

Lot 5 Pinecrest No. 2

INDICATE LOCATION OF WELL AND PLACE OF USE, IF POSSIBLE.
EACH SMALL SQUARE REPRESENTS 40 ACRES.

Driller's Signature Wesley Pinkey

Driller's Address Clancy Montana

LICENSE NO. 38

Show exact depth of bottom

50, 215

96204

RECORDER'S OFFICE } ss.
Jefferson County, Montana }
Filed for record this 14 day of April
A.D. 1972 at 2:00 o'clock P.M.
James P. McFarlane
County Recorder
1972 200

RECEIVED

9N-3W

35

3 GW 3 Revised 1969
191-1500-10/69

JUN 20 1973

County Jefferson

MONTANA DEPARTMENT OF NATURAL RESOURCES AND ADMINISTRATION
STATE OF MONTANA
ADMINISTRATOR OF GROUNDWATER CODE
MONTANA WATER RESOURCES BOARD

NOTICE OF COMPLETION OF GROUNDWATER APPROPRIATION WITHOUT WELL

Developed After January 1, 1962

(Under Chapter 237, Montana Session Laws, 1961, as amended)

This form to be prepared by contractor (if any), otherwise by the owner.

Three copies of this notice are to be filed with the County Clerk and Recorder of the county in which the works are located.

Please answer all questions. If not applicable, so state, otherwise the form may be returned.

For Administrator's Use

File 98839

June 25, 1973

GW 1 9:35 a.m.

Owner Jay H. & Shirley A. Diamond

Address Box 22, Pinecrest Homes, Clancy, Mt. 59634

Contractor (if any) None

Address of Contractor -

Date Started 8-20-1970 Date Completed 9-1-1970

1. Describe means of obtaining groundwater (as by sub-irrigation, developed spring, drains, etc.) Developed spring and by excavation and by a dam

2. Means of withdrawing water (gravity, pump, canal, etc.) Pump

3. Depth of water table At surface

4. Use of the water Irrigation, fire protection, domestic

5. Amount of groundwater claimed (in miner's inches or gallons per minute) 30 gallons per minute

6. If used for irrigation, give number of acres and description of land 3/4 of an acre, lawn and garden in SE 1/4, NW 1/4, Sec. 35 T.9N, R.3W

7. Estimate amount of water used each year 1,080,000

8. Months of year spring flows All months

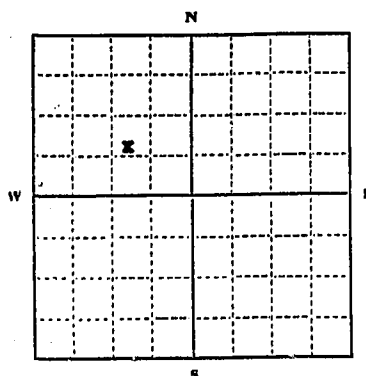

SE 1/4 NW 1/4 Sec. 35

T. 9 (N) R. 3 E (W)
S

INDICATE POINT OF APPROPRIATION AND PLACE OF USE, IF POSSIBLE.

Elevation of spring, if known or estimated 4280, estimated

Signature of Owner Jay H. Diamond

Date 6-25-73

53,857

35

98839

RECORDER'S OFFICE } ss.
Jefferson County, Montana
Filed for record this 25 day of June
A.D. 1923 at 9:35 o'clock P.M.
James P. McFarlane
County Recorder
Fee \$ 2.00

1
2
3