

County Lake Twp. 23N Rge. 20W.

Sec.	Name of Appropriator	Type of Form	County File No.	Remarks
3	DeVoe, Leslie C.	GW 2	163016	-
3	Karlsgott, H.T.	GW 2	172023	-
3	Williams, Russell H.	GW 2	189997	-
4	Fast, Mrs. Frances E.	GW 2	166358	-
9	Sorenson, Herbert H. & Jun.	GW 2	169128	-
10	Mason, Charles E. & Judy L.	GW 2	167757	-
10	Schile, S. John	GW 2	200226	-
10	Thymor Enterprises	GW 2	207549	-
10	Voorhees, Mary & Adelaide	GW 2	179660	-
16	Bucher, Helen	GW 2	171000	-
16	Grinde, J.R. & Marjorie	GW 4	162431	-
16	Herried, Clarence R.	GW 3	163812	-
16	Johnson, Marie	GW 2	163765	-
16	McTroy, Harry E. & Maud B.	GW 4	160277	-
16	Smith, Minnie M.	GW 3	160209	-
16	Stimson, Gertrude E.	GW 3	161504	-
18	Desch, F.J.	GW 4	162737	-
19	Johnson, Chester	GW 4	163174	-
19	Johnson, Marie	GW 4	163176	-
19	Johnson, Marie	GW 4	163175	-
20	Anderson, Carl E. & Florence T.	GW 2	198024	-
20	Johnson, Marie	GW 4	163177	-
20	Kimmons, Mrs. N.C.	GW 2	153471	-
20	Parker, Ellis E.	GW 2	167957	-
21	Dixon, Chuck	GW 2	207120	-
21	Lyons, Kenneth	GW 4	153487	-
21	Lyons, Kenneth & Dorothea	GW 2	180555	-
21	Metcalf, George & Bernice	GW 2	183540	-
21	Prochnow, Frank W. & Grace	GW 2	180379	-
21	Vleber, Willett F. & Mildred	GW 4	160239	-
27	Gripping, Charles & Frankie	GW 4	214844	-
27	Bouton, H. B.	1957 Well Log	152971	-
28	Anderson, C.J.	GW 2	210461	-
28	Weivoda, Wallace	GW 2	202403	-
29	Alexander, Harold & Doreen	GW 2	206881	-
29	Anderson, James	GW 2	195104	-
29	Hanson, Edwin A.	GW 2	167467	-
29	Erjen, Arthur H.	GW 2	161259	-
29	Hodge, Frank E. & Elma V.	GW 2	202363	-
29	Hoffman, Larry	GW 2	200719	-
29	Hulsing, Odean J. & Helen M.	GW 2	205836	-
29	Kvande, Gordon & Jean	GW 2	190562	-
29	McKay, Alvin	GW 2	194828	-
29	Medland, Harry P. & Barbara	GW 2	186744	-
29	Nohej, Tony	GW 2	201157	-
29	Reedy, Homer G. & Jean A.	GW 2	198999	-

County Lake Twp. 23 N. Rge. 20 W.

Sec.	Name of Appropriator	Type of Form	County File No.	Remarks
30	Evjin, Wayne	GW 2	201223	-
30	Johnson, Gene	GW 2	201632	-
30	Johnson, Marie	GW 4	163175	See Pg #1, Sec. #19
30	Morigeau, Bernice	GW 2	201085	-
30	Tu, Obeart	GW 2	208494	-
30	Welch, William G. & Jean K	GW 4	163110	-
31	Tower, Ralph R.	GW 4	163037	-
32	Eid, Cyrel & Vera	GW 4	162656	-
32	Groves, Donald	GW 2	208911	-
32	Groves, Don	GW 2	170698	-
32	Groves, Louis	GW 2	205771	-
32	Harding, Warren G. & Ethel	GW 2	178173	-
32	Kowcun, Anton	GW 2	162559	-
32	Lucera, Francis & Sylvia	GW 2	203429	-
32	Maddy, Mr. & Mrs. Robert E.	GW 4	183149	-
32	Nyberg, Ed	1957 Well Log	138067	-
35	Hanson, Sarah Jane	GW 4	162611	-
35	MacLay, David J.	GW 4	163211	-
35	Peterson, Vernon R. & Agnes S.	GW 3	162805	-
35	Rader, W.L. & Nadine	GW 4	163123	-
35	Venetz, Alice	GW 4	163057	-
35	Worden, Henry O. & Tamme	GW 2	198956	-
36	McAlpin, R.H. & L.L.	GW 3	163000	-
	Fast, Vern H.	GW 2	166152	-
32	Wetzel, W.C.	GW 2	190710	-
28	Weber, Willitt F.	1959	141239	misfiled
29	Myers, Walter & Helen	GW 2	200073	-
35	French, Richard L.	GW 2	207860	-
30	Carpenters, John A. + Leifert, Carl	GW 2	-	-
35	Halt, M. Wallace & Irene H.	GW 2	210552	-
16	Lauray, Don	GW 4	162228	-

GW 2

File No.

DUPLICATE

Approved Book Form State Publishing Co., Helena, Montana—38496
RECEIVED
MAY 20 1964
T. 23 R. 20
County Lake

STATE OF MONTANA
ADMINISTRATOR OF GROUNDWATER CODE
OFFICE OF STATE ENGINEER

Notice of Completion of Groundwater Appropriation by Means of Well

(Under Chapter 237, Montana Session Laws, 1961)

Top of Ground
(Elev. above sea level 2899)

top soil and clay to
14 feet, clay and gravel
from 14 to 15 feet.
Solid rock at 15 feet.

Owner Leslie C. DeVoe Address Box 1190, Polson

Driller Address

Date of Notice of Appropriation of Groundwater Dec. 20, 1963

Date well started May 1962 Date Completed May 1962

Type of well Dug Equipment Used Back hoe
(dug, driven, bored or drilled) (Churn, drill, rotary or other)

Water Use: Domestic Municipal Other Irrigation
Industrial Drainage Stock

Indicate on the diagram the character and thickness of the different strata met with in drilling, such as soil, clay, shale, gravel, rock or sand, etc. Show depth at which water is encountered, thickness and character of water-bearing strata and height to which water rises in the well.

Size of Drilled Hole	Size and Weight of Casing	From (Feet)	To (Feet)	PERFORATIONS		
				Kind Size	From (Feet)	To (Feet)
10 ft square	27" 500 lb	surface	15 ft.			

Well located on lot 9 of block 10 of Safety Bay Villa Sites.

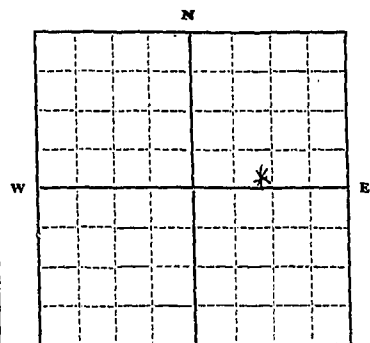

NE 1/4 Sec. 3 T. 23 R. 20
Indicate location of well and place of use, if possible. Each small square represents 10 acres.

Show exact depth of bottom.

Static Water Level for non-flowing Well 10 feet
Shut-in Pressure for Flowing Well
Pumping Water Level 10 feet at 5 gal. per minute.
Discharge in gal. per min. of flowing well
How Tested Length of Test

Remarks: (Gravel packing, cementing, packers, type of shutoff, location of place of use of groundwater if not at well, and any other similar pertinent information, including number of acres irrigated, if used for irrigation)

This well dug to 15 feet deep and 10 feet square. Used 27" well casing (concrete) perforated bottom section and filled rest of hole with washed gravel. Use only for house.

Driller's License Number

Driller's Signature

This form to be prepared by driller, and three copies to be filed by the owner with the County Clerk and Recorder in the county in which the well is located.

Please answer all questions. If not applicable, so state, otherwise the form will be returned.

Original to the County Clerk and Recorder; duplicate to the State Engineer; Triplicate to the Montana Bureau of Mines and Geology and Quadruplicate for the Appropriator.

1962

R-679

163016

Lellie C. Davoe

to

The Public

STATE OF MONTANA

County of Lake,

Filed on the 22 day of Dec

A. D. 1963 at 4:50 o'clock P. M.

[Signature]
County Clerk and Recorder

By

[Signature]

GW 2

Approved Stock Form—State Publishing Co., Helena, Montana—42329

File No.

STATE WATER CONSERVATION BOARD
R E C E I V E D
SEP 10 1965

T. 23N R. 20W 3

DUPLICATE

County Lake

LOG REFERRED TO _____
STATE OF MONTANA
ADMINISTRATOR OF GROUNDWATER CODE
OFFICE OF STATE ENGINEER

Notice of Completion of Groundwater Appropriation by Means of Well

DEVELOPED AFTER JANUARY 1, 1962

(Under Chapter 237, Montana Session Laws, 1961)

Top of Ground
(Elev. above sea level Approx. 2923')

Formation Log:

- 0 - 5 Broken rock mixed in black dirt
- 5 - 7 Fractured gray blue rock.
- 7 - 13 Blue rock.
- 13 - 17 Fractured brown rock.
- 17 - 168 Blue rock.
- 168 - 222 Gray rock.
- 222 - 241 Fractured blue rock.

Owner H. T. Karlsgodt Address Polson, Montana

Driller Liberty Drilling Co. Address Missoula, Montana

Date of Notice of appropriation of groundwater None filed

Date well started 8/30/65 Date completed 9/3/65

Type of well Drilled Equipment used Air Rotary
(Dug, Driven, bored or drilled) (Churn drill, rotary or other)

Water use: Domestic Municipal Stock Irrigation
Industrial Drainage Other

Indicate on the diagram the character and thickness of the different strata met with in drilling, such as soil, clay, shale, gravel, rock or sand, etc. Show depth at which water is encountered, thickness and character of water-bearing strata and height to which the water rises in the well.

Water rises in the well 29 feet from surface.

Size of Drilled Hole	Size and Weight of Casing	From (Feet)	To (Feet)	PERFORATIONS		
				Kind Size	From (Feet)	To (Feet)
6"	6 5/8" OD x 1/4"	+1	21	NONE		

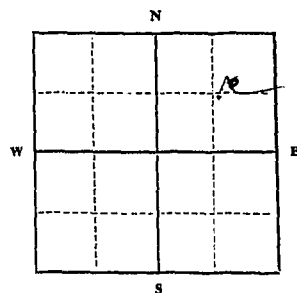

Static Water Level for non-flowing well 29 feet.

Shut-in Pressure for Flowing Well Non-f
Pumping Water Level 84 feet

at 18 gal. per minute.

Discharge in gal. per min. of flowing well Non-flowing

How Tested Air Lift Pump

Length of Test Five hours

Remarks: (Gravel packing, cementing, packers, type of shutoff) Six inch hole

was reamed to eight inch to twenty feet and six inch casing was grouted to this depth.

Main flow of water is entering well through cracks and seams in the

rock between 222 and 241 feet. (Continue on reverse side)

1/4 Sec. 36 T. 23N R. 20W
Indicate location of well and place of use, if possible. Each small square represents 40 acres.

USE—If used for irrigation, industrial, drainage or other. Explain, state number of acres and location or other data (i.e.: Lot, Block and Addition).

Show exact depth of bottom.

Bottom of hole 241'

This form to be prepared by driller, and three copies to be filed by the owner with the County Clerk and Recorder in the county in which the well is located, tissue copy to be retained by driller.

Please answer all questions. If not applicable, so state, otherwise the form will be returned.

Driller's License Number

William F. Osborne
Driller's Signature

*Lot 142
Blk 4 E 1/4 NE
Safety Bay Villa
In 7 & 8 Karlsgodt's
2 pds*

R1007

172023

Well Report
H. J. Karlsodt

to
The Public

RECEIVED TO
SEP 10 1892
DECEMBER
MONTANA COOPERATION BUREAU

STATE OF MONTANA } ss
County of Lake }
Filed on the 8 day of Sept
A. D. 1954 at 3:05 o'clock P. M
HAZEL KINNICK
County Clerk and Recorder
By Eunice Cowman
Deputy

This document is the property of the State of Montana
 and should be returned to the State of Montana
 Department of Natural Resources
 Helena, Montana
 upon request.

3

File No.

T. 23 R. 20

DUPLICATE

County Lake

MONTANA WATER RESOURCES BOARD
RECEIVED
AUG 19 1969
STATE OF MONTANA
ADMINISTRATOR OF GROUNDWATER CODE
STATE WATER CONSERVATION BOARD

LOG

Top of Ground
(Elev. above sea level.....)

Notice of Completion of Groundwater Appropriation by Means of Well

DEVELOPED AFTER JANUARY 1, 1962

(Under Chapter 237 Montana Session Laws, 1961, as amended)

0-15 Clay, gravel and boulders

Owner Russell H. Williams Address West Shore Route Polson, Montana

Driller O.K.G. Drilling Address Box 670, Missoula

15-97 Gray rock with seams of clay

Date of Notice of appropriation of groundwater.....

Date well started Oct. 5 1968 Date completed Jan. 10, 1969

52 Static water level
Water coming in between 92 and 95 feet

Type of well Drilled Equipment used Churn drill
(Dug, driven, bored or drilled) (Churn drill, rotary or other)

Water use: Domestic Municipal Stock Irrigation
Industrial Drainage Other

97 Bottom of hole

Indicate on the diagram the character and thickness of the different strata met with in drilling, such as soil, clay, shale, gravel, rock or sand, etc. Show depth at which water is encountered; thickness and character of water-bearing strata and height to which the water rises in the well.

Size of Drilled Hole	Size and Weight of Casing	From (Feet)	To (Feet)	PERFORATIONS		
				Kind Size	From (Feet)	To (Feet)
6"	6" 17#	1 up	15	---	---	---

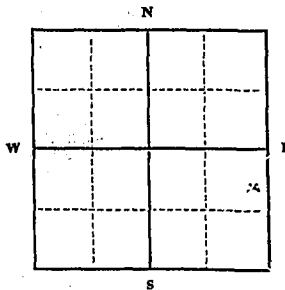

Static Water Level for non-flowing well 52 feet.

Shut-in Pressure for Flowing Well ---

Pumping Water Level 95 feet at 5 gal. per minute.

Discharge in gal. per min. of flowing well ---

How Tested Bailer

Length of Test 3 hours

Remarks: (Gravel packing, cementing, packers, type of shutoff) There is only 15 feet of casing in the hole which has a total depth of 97 feet.

Lot 10 Blk 4 Safety Bay Villa

Indicate location of well and place of use, if possible. Each small square represents 40 acres.

(Continue on reverse side)

USE—If used for irrigation, industrial, drainage or other. Explain, state number of acres and location or other data (i.e.: Lot, Block and Addition).

Show exact depth of bottom.

This form to be prepared by driller, and three copies to be filed by the owner with the County Clerk and Recorder in the county in which the well is located, tissue copy to be retained by driller.

Please answer all questions. If not applicable, so state, otherwise the form will be returned.

185
Driller's License Number

Charles Williams
Driller's Signature.

45538

R- 1156

189997

WELL REPORT

RUSSELL H. WILLIAMS

TO

THE PUBLIC

STATE OF MONTANA } ss
County of Lake

Filed on the 15 day of August

A. D. 1909 # 3115 26/6/09 M

ETHEL M. HARDING
County Clerk and Recorder
J. Powell
Deputy

2.00

DAVIDSON
E.H. 2

100

[Faint, mostly illegible text, possibly bleed-through from the reverse side of the page]

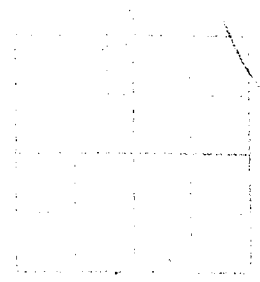

[Faint, mostly illegible text, possibly bleed-through from the reverse side of the page]

File No.

T. 23^N R. 20^W

DUPLICATE

County Lake

STATE OF MONTANA
ADMINISTRATOR OF GROUNDWATER CODE
OFFICE OF STATE ENGINEER

RECEIVED
JUL 28 1964

Top of Ground
(Elev. above sea level 2921)
19' of Boulders
71' of Solid Rock

Notice of Completion of Groundwater Appropriation by Means of Well

(Under Chapter 237, Montana Session Laws, 1961)

Owner Mrs. Frank E. East Address Palco Box 206

Driller Frank Morrison Address Palco, Mont.

Date of Notice of Appropriation of Groundwater.....

Date well started June 3 Date Completed July 10, 1964

Water encountered in soft Rock at 48' to 50'
Type of well Drilled Equipment Used Churn
(dug, driven, bored or drilled) (Churn, drill, rotary or other)

Water Use: Domestic Municipal Other Irrigation
Industrial Drainage Stock

Indicate on the diagram the character and thickness of the different strata met with in drilling, such as soil, clay, shale, gravel, rock or sand, etc. Show depth at which water is encountered, thickness and character of water-bearing strata and height to which water rises in the well.

Water rises in Well 42'

Size of Drilled Hole	Size and Weight of Casing	From (Feet)	To (Feet)	PERFORATIONS		
				Kind Size	From (Feet)	To (Feet)
<u>6"</u>	<u>7" O.D. 22 pounds foot</u>	<u>1' about ground level</u>	<u>19' below ground level</u>			

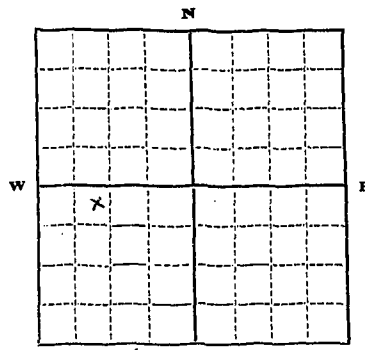

T23 R20
Sec. 4
Indicate location of well and place of use, if possible. Each small square represents 10 acres.

90' Show exact depth of bottom.

Static Water Level for non-flowing Well 48' feet.

Shut-in Pressure for Flowing Well.....

Pumping Water Level 89' feet at 1 1/2 gal. per minute.

Discharge in gal. per min. of flowing well.....

How Tested Bailer Length of Test 1 Hour

Remarks: (Gravel packing, cementing, packers, type of shutoff, location of place of use of groundwater if not at well, and any other similar pertinent information, including number of acres irrigated, if used for irrigation).....

No. 108
Driller's License Number

Frank Morrison
Driller's Signature

This form to be prepared by driller, and three copies to be filed by the owner with the County Clerk and Recorder in the county in which the well is located.

Please answer all questions. If not applicable, so state, otherwise the form will be returned.

Original to the County Clerk and Recorder; duplicate to the State Engineer; Triplicate to the Montana Bureau of Mines and Geology and Quadruplicate for the Appropriator.

28324

R-948

He 6358
Halter Report
Francis G. Jact
to
The Public

STATE OF MONTANA }
County of Lake. }

Filed on the 23 day of July
A. D. 1964 at 11:05 o'clock P. M.

HAZEL KINNICK

County Clerk and Recorder

By M. Kraus
Deputy

of 200

gw2

File No.

DUPLICATE

T. 23 N. R. 20 W

County... Lake

STATE OF MONTANA
ADMINISTRATOR OF GROUNDWATER CODE
OFFICE OF STATE ENGINEER

RECEIVED
FEB 8 1965

Top of Ground

(Elev. above sea level) Approx. 3000 ft.

Notice of Completion of Groundwater Appropriation by Means of Well ENGINEER

(Under Chapter 237, Montana Session Laws, 1961)

- 0 - 2 Black dirt and broken rock.
- 2 - 10 Dirty gravel and clay
- 10 - 35 Tan clay with a few scattered gravels imbedded
- 35 - 49 Tan silty clay and gravel mixed
- 49 - 55 Gravel mixed in tan clay. Water seeps.
- 55 - 62 Tan clay with some gravel imbedded
- 62 - 74 Tan clay with some thin gravel stringers. Seeps of water.
- 74 - 92 Gray rock. Seeps of water in cracks and seams.
- 92 - 105 Dark gray rock. Seeps of water in cracks and seams.

Owner: Herbert H. and June S. Sorenson Address: Box 65 Polson, Montana

Driller: Liberty Drilling Co. Address: Missoula, Montana

Date of Notice of Appropriation of Groundwater: None filed

Date well started: 11/14/63 Date Completed: 11/19/63

Type of well: Drilled Equipment Used: Cable tools
(dug, driven, bored or drilled) (Churn, drill, rotary or other)

Water Use: Domestic Municipal Stock Irrigation
Industrial Drainage Other

Indicate on the diagram the character and thickness of the different strata met with in drilling, such as soil, clay, shale, gravel, rock or sand, etc. Show depth at which water is encountered, thickness and character of water-bearing strata and height to which the water rises in the well.

Water raises to 35' from surface.

Size of Drilled Hole	Size and Weight of Casing	From (Feet)	To (Feet)	PERFORATIONS		
				Kind Size	From (Feet)	To (Feet)
6"	6 5/8" OD X 17 #	+1	74' 7"	None		

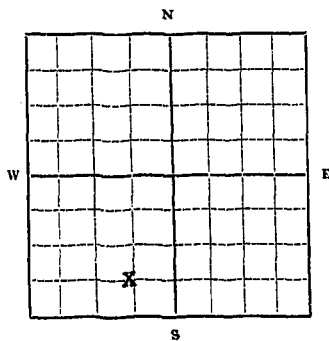

SE 1/4 SW 1/4 Sec. 9 T. 23. R. 20W

Indicate location of well and place of use, if possible. Each small square represents 10 acres.

Bottom of well 105' from surface.

Show exact depth of bottom.

Static Water Level for non-flowing Well 35' feet.

Shut-in Pressure for Flowing Well Non-flowing

Pumping Water Level 98' feet at 7 gal. per minute.

Discharge in gal. per min. of flowing well Non-flowing

How Tested Bailor Length of Test 14 hrs

Remarks: (Gravel packing, cementing, packers, type of shutoff, location of place of use of groundwater if not at well, and any other similar pertinent information, including number of

acres irrigated, if used for irrigation) All water entering well from rock strata from 74' to 105'.

52
Driller's License Number

William F. Osborne
Driller's Signature

This form to be prepared by driller, and three copies to be filed by the owner with the County Clerk and Recorder in the county in which the well is located.

Please answer all questions. If not applicable, so state, otherwise the form will be returned.

Original to the County Clerk and Recorder; duplicate to the State Engineer; Triplicate to the School of Mines and Quadruplicate for the Appropriator.

38937

R-978 169128
Well Report
Herbert H. Laranson
to
The Public

STATE OF MONTANA } ss
County of Lake }
Filed on the 5th day of Feb
A. D. 1965 at 3:30'clock P M
HAZEL KINNICK
County Clerk and Recorder
by E. Cowman Deputy

File No.

T. 23N R. 20W

DUPLICATE

County Lake

STATE OF MONTANA
ADMINISTRATOR OF GROUNDWATER CODE
OFFICE OF STATE ENGINEER NOV 18 1964

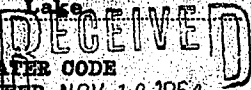

Notice of Completion of Groundwater Appropriation by Means of Well

(Under Chapter 237, Montana Session Laws, 1961)

Charles E. Mason

Judy L. Mason Address Polson, Montana

Top of Ground Approx
(Elev. above sea level 2980)

- 0 - 1 Black Dirt
- 1 - 13 Tan silty clay.
- 13 - 15 Broken blue rock
- 15 - 58 Hard blue rock.
- 58 - 60 Yellow and white rock. Water in cracks & seams. Driller Liberty Drilling Co Address Missoula, Montana
- 60 - 64 Blue & gray rock Water in cracks & seams. Date of Notice of Appropriation of Groundwater none filed
- 64 - 66 Yellow & white rock. Date well started 8-19-64 Date Completed 9-17-64
- 66 - 87 Blue rock Type of well Drilled Equipment Used Rotary Air
- 87 - 89 Yellow & white rock. Water in cracks & seams (dug, driven, bored or drilled) (Churn, drill, rotary or other)
- 89 - 91 Gray rock. Water Use: Domestic Municipal Other Irrigation
Industrial Drainage Stock

Indicate on the diagram the character and thickness of the different strata met with in drilling, such as soil, clay, shale, gravel, rock or sand, etc. Show depth at which water is encountered, thickness and character of water-bearing strata and height to which water rises in the well.

Size of Drilled Hole	Size and Weight of Casing	From (Feet)	To (Feet)	PERFORATIONS		
				Kind Size	From (Feet)	To (Feet)
6"	6 5/8" OD x 17#	+1	23	N	O	N

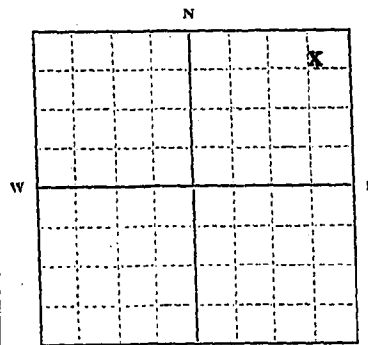

NE 1/4 Sec 10 T. 23N R. 20W
Indicate location of well and place of use, if possible. Each small square represents 10 acres.

Show exact depth of bottom.

Bottom of hole 91'

Static Water Level for non-flowing Well 35 feet.

Shut-in Pressure for Flowing Well non-flowing

Pumping Water Level 86 feet at nine gal. per minute.

Discharge in gal. per min. of flowing well non-flowing

How Tested Pump Length of Test four hrs.

Remarks: (Gravel packing, cementing, packers, type of shutoff, location of place of use of groundwater if not at well, and any other similar pertinent information, including number of

acres irrigated, if used for irrigation) All water is entering well through cracks & seams in the rock below 58 feet.

52
Driller's License Number

William F. Osburn
Driller's Signature

This form to be prepared by driller, and three copies to be filed by the owner with the County Clerk and Recorder in the county in which the well is located.

Please answer all questions. If not applicable, so state, otherwise the form will be returned.

Original to the County Clerk and Recorder; duplicate to the State Engineer; Triplicate to the Montana Bureau of Mines and Geology and Quadruplicate for the Appropriator.

38664

R 910
167757
Well Report
Charles E. Mason
to
the Public

STATE OF MONTANA
County of Lake

Filed on the 16 day of Nov
A. D. 1964 at 3:00 o'clock P. M.

HAZEL KINNICK

County Clerk and Recorder

By

E. Cowman

Deputy

STATE OF MONTANA
ADMINISTRATOR OF GROUNDWATER CODE SEP 24 1971
MONTANA WATER RESOURCES BOARD

**NOTICE OF COMPLETION OF GROUNDWATER
APPROPRIATION BY MEANS OF WELL**
Developed after January 1, 1962

(Under Chapter 237 Montana Session Laws, 1961, as amended)

This form to be prepared by driller, and three copies to be filed by the owner with the County Clerk and Recorder in the county in which the well is located, last copy to be retained by driller. Please answer all questions. If not applicable, so state, otherwise the form may be returned.

Owner S. John Schile

Address Kings Point

Polson, Montana

Date well started 4/16/71

completed 4/21/71

Type of well Drilled

Equipment used Air Rotary

Water Use: Domestic Municipal Stock Irrigation

Industrial Drainage Other * Garden/Lawn

*Describe

USE: If used for irrigation, industrial, drainage or other. Explain, state number of acres and location or other data (i.e. Lot, Block and Addition).

ESTIMATED ANNUAL WITHDRAWAL 7,884,000 Gallons

Size of Drilled Hole	Size and Weight of Casing	From (Feet)	To (Feet)	PERFORATIONS		
				Kind Size	From (Feet)	To (Feet)
8"	6 5/8" OD by 1/4"	+2	34' 1/4"	NONE		

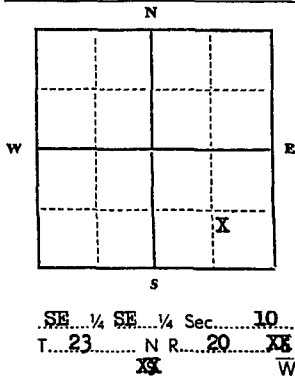

Static water level 7 ft.*
Pumping water level 147 ft.*
at 15 gallons per minute,
measured 180 minutes after pumping
began.

*Measured from ground level.
Well developed by Air Lift Pump
for 2 hours.
Power Diesel Pump 150 HP
Remarks: (Gravel packing, cementing,
packers, type of shutoff) Annulus
between six inch casing and
eight inch hole is grouted
from 20' 5" back toward sur-
face with five sacks of cement.
(con't)

INDICATE LOCATION OF WELL AND PLACE OF USE, IF POSSIBLE.
EACH SMALL SQUARE REPRESENTS 40 ACRES.

Driller's Signature William F. Sabers

Driller's Address 2500 Reserve

Missoula, Montana LICENSE NO. 52

DRILLER'S LOG

Indicate the character, color, thickness of strata such as soil, clay, sand, gravel, shale, sandstone, etc. Show depth at which water is found and height to which water rises in well.

Top of Ground Approx. (Elev. above sea level) 2,893'

From (Feet)	To (Feet)	
0	1	Topsoil
1	23	Dark gray broken rock
23	41	Tan, brown and dark gray rock in thin alternate layers
41	47	Dark gray rock
47	61	Tan, brown and gray rock
61	61	Dark gray rock
61	83	Tan, brown and gray rock
83	105	Light gray and dark gray rock in thin alternate layers
105	107	Tan and brown rock
107	117 1/2	Gray rock
117 1/2	119	Tan, brown and gray rock, Seps
119	124	Tan and gray rock
124	128	Tan and brown broken rock
128	157	Dark gray rock
157	160	Tan, brown and gray rock
160	236	Dark gray rock
236	237 1/2	Tan, brown and gray rock, some white quartz
237 1/2	270	Dark gray rock
270	277	Tan, brown and gray rock
277	281	Dark gray rock
281	284	Dark brown rock 12 GPM
284	289	Dark gray rock.
		Total 15 GPM

289' Show exact depth of bottom

Water rises in well seven feet from surface.

49127

RECEIVED

23N-20W

County Lake

JAN 19 1973

DRILLER'S LOG

STATE OF MONTANA
ADMINISTRATOR OF GROUNDWATER CODE
MONTANA WATER RESOURCES BOARD
DEPARTMENT OF NATURAL RESOURCES
**NOTICE OF COMPLETION OF GROUNDWATER
APPROPRIATION BY MEANS OF WELL**
Developed after January 1, 1962

Indicate the character, color, thickness of strata such as soil, clay, sand, gravel, shale, sandstone, etc. Show depth at which water is found and height to which water rises in well.

(Under Chapter 237, Montana Session Laws, 1961, as amended)

This form to be prepared by driller, and three copies to be filed by the owner with the County Clerk and Recorder in the county in which the well is located, last copy to be retained by driller. Please answer all questions. If not applicable, so state, otherwise the form may be returned.

Thymor Enterprises

Owner Shoreline Road
Address Polson, Montana

For Administrator's Use	
File	<u>R-1409, #202549</u>
Date	<u>January 17, 1973</u>
Well No.	<u>GW 1 355 p.m.</u>

Date well started 6/24/71
completed 6/25/71

Type of well Drilled
(Dug, driven, bored or drilled)

Equipment used Air Rotary
(Churn drill, rotary or other)

Water Use: Domestic Municipal Stock Irrigation
Industrial Drainage Other * Garden/Lawn

*Describe
USE: If used for irrigation, industrial, drainage or other. Explain, state number of acres and location or other data (i.e., Lot, Block and Addition).
Lot 15 - Lot 16 Block 16, Safety Bay Villa Site

ESTIMATED ANNUAL WITHDRAWAL 13,140,000 gallons

Size of Drilled Hole	Size and Weight of Casing	From (Feet)	To (Feet)	PERFORATIONS		
				Kind Size	From (Feet)	To (Feet)
8"	6 5/8" OD x 1/2"	Plus 2	40' 2"	N	O	N

A rubber packer is attached to bottom of six inch casing. Annulus between six and eight inch pipe is grouted with five sacks of cement.

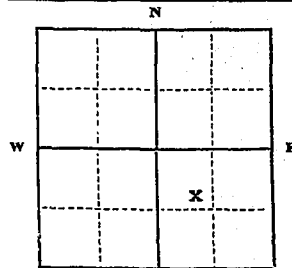

Static water level One ft.*
Pumping water level 63' ft.*
at 25 gallons per minute,
measured 150 minutes after pumping began.

*Measured from ground level.
Well developed by Air Lift Pump
for 2 1/2 hours.
Power Diesel Pump 150 HP

Remarks: (Gravel packing, cementing, packers, type of shutoff) All water entering well from cracks and seams in the rock below 95 feet. Wells in this area can be cont'd

INDICATE LOCATION OF WELL AND PLACE OF USE, IF POSSIBLE. EACH SMALL SQUARE REPRESENTS 40 ACRES.
LIBERTY DRILLING COMPANY

Driller's Signature W. J. Debraue
Driller's Address 2500 Reserve
Missoula, Montana

LICENSE NO. 52

Top of Ground Approx. (Elev. above sea level) 2920'

From (Feet)	To (Feet)	Description
0	1	Broken rock & topsoil
1	43	Light gray & dark gray rock in alternate layers
43	44	Brown rock
44	48	Dark gray rock
48	60	Light gray rock
60	64	Dark gray rock
64	95	Tan, brown & gray rock
95	139	Dark gray rock
139	146	Tan, brown & gray rock
146	154	Dark gray rock
154	158	Tan, brown & gray rock
158	159	Dark gray rock.
		Total 25 GPM

159' Show exact depth of bottom water rises in the well one foot from surface.

DATE: 2/17/73
COUNTY OF LAKE
MONTANA

SEE PAGE NO. 173 TO 175

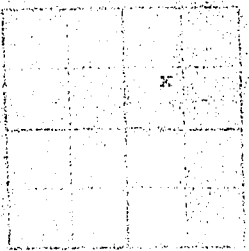

ORDER WITH GOD NO. 1007
ORDER OF DEPT. OF REVENUE
AND PUBLIC SAFETY
CIRCULAR NO. 1007
MONTANA
DEPT. OF REVENUE
AND PUBLIC SAFETY
CIRCULAR NO. 1007

ORDER WITH GOD NO. 1007
ORDER OF DEPT. OF REVENUE
AND PUBLIC SAFETY
CIRCULAR NO. 1007
MONTANA
DEPT. OF REVENUE
AND PUBLIC SAFETY
CIRCULAR NO. 1007

depended upon to produce clear sand free water year after year as long as they are not overpumped, i.e., they should be pumped at rates not in excess of 50 to 60 percent of the tested capacity of the aquifer.

STATE OF MONTANA }
County of Lake }
Filed on the 17 day of June
A. D. 1973 3:55 P.M.
BY Ethel A. Harding
County Clerk and Recorder
Deputy

R- 1409
#207549
THYOR ENTERPRISES
TO
THE PUBLIC

File No.

STATE WATER CONSERVATION BOARD

T. 25N R. 20W

TRIPPLICATE

MAY 5 1967

County Lake

LOG

Billie _____ McDermott _____
Butler _____ McNew _____
Coyle _____ Norton _____
Sullivan _____

STATE OF MONTANA

ADMINISTRATOR OF GROUNDWATER CODE

OFFICE OF STATE ENGINEER

Top of Ground

(Elev. above sea level) 1980

Notice of Completion of Groundwater Appropriation by Means of Well

DEVELOPED AFTER JANUARY 1, 1962

(Under Chapter 237, Montana Session Laws, 1961)

Mary M. Voorhees &

Owner Adelaide Voorhees Address Polson, Montana

Driller Liberty Drilling Co. Address Missoula, Montana

Date of Notice of appropriation of groundwater None filed

Date well started 4/22/67 Date completed 4/27/67

Type of well Drilled Equipment used Rotary
(Dug, Driven, bored or drilled) (Churn drill, rotary or other)

Water use: Domestic Municipal Stock Irrigation
Industrial Drainage Other

Indicate on the diagram the character and thickness of the different strata met with in drilling, such as soil, clay, shale, gravel, rock or sand, etc. Show depth at which water is encountered, thickness and character of water-bearing strata and height to which the water rises in the well.

Formations Log:

- 0 - 1 White dirt.
- 1 - 4 Broken rock mixed in white dirt.
- 4 - 48 Hard blue rock.
- 48 - 54 Broken tan & gray rock. Seeps of water.
- 54 - 123 Dark gray rock.
- 123 - 127 Light gray rock.
- 127 - 131 Broken tan & brown rock. 6 GPM
- 131 - 142 Light gray rock.
- 142 - 148 Broken tan & brown rock. 6 GPM

Size of Drilled Hole	Size and Weight of Casing	From (Feet)	To (Feet)	PERFORATIONS		
				Kind Size	From (Feet)	To (Feet)
6"	6 5/8" OD x 1/4"	+1	23	N	O	N

Water rises in the well 19 feet from surface.

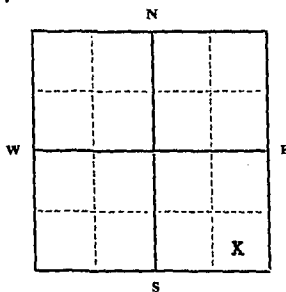

Static Water Level for non-flowing well 19 feet.

Shut-in Pressure for Flowing Well ~~Non-f~~ Pumping Water Level 70 feet at 12 gal. per minute.

Discharge in gal. per min. of flowing well Non-flowing

How Tested Air Lift Pump Length of Test Six hour

Remarks: (Gravel packing, cementing, packers, type of shutoff) A 6 5/8 inch hole was drilled from 23 ft. to 48 ft. 6 5/8 inch OD by 3/4 inch wall Black Steel water well casing was firmly seated

SE 1/4 Sec. 10 T. 25N R. 20W Indicate location of well and place of use, if possible. Each small square represents 40 acres.

and cemented in the rock from 23 feet back to surface. All water entering the well is coming through the cracks & seams in (Continue on reverse side)

USE—If used for irrigation, industrial, drainage or other. Explain, state number of acres and location or other data (i.e.: Lot, Block and Addition).

Show exact depth of bottom.

Bottom of hole 148'

This form to be prepared by driller, and three copies to be filed by the owner with the County Clerk and Recorder in the county in which the well is located, tissue copy to be retained by driller.

Please answer all questions. If not applicable, so state, otherwise the form will be returned.

52 Driller's License Number

William F. Osborne
Driller's Signature

41,960

the rock below 127 feet.

R1063

177660

Hall Report

Mary M. Coaches

Adelaide Coaches

to

The Public

STATE OF MONTANA } ss
County of Lake }
Filed on the 3 day of May
A. D. 1967 at 4:15 o'clock P. M.
ETHEL M. HARDING
County Clerk and Recorder
By Suzell Cowman
Deputy

File No.

T. 23^N R. 20^W 116

DUPLICATE

County Lake

LOG

STATE OF MONTANA
ADMINISTRATOR OF GROUNDWATER CODES
OFFICE OF STATE ENGINEER

RECEIVED
JUN 21 1965
STATE ENGINEER

Notice of Completion of Groundwater
Appropriation by Means of Well
DEVELOPED AFTER JANUARY 1, 1962

(Under Chapter 237, Montana Session Laws, 1961)

Top of Ground Approx.
(Elev. above sea level 2952')

Formation Log:

- 0 - 1 Black dirt.
- 1 - 60 Tan silty clay with a few gravels imbedded.
- 60 - 68 Broken green & gray rock with tan clay in cracks & seams
- 68 - 92 Green & gray rock. Seeps of water.
- 92 - 104 Green & yellow rock. Seeps of water.
- 104 - 114 Green & yellow broken rock.
- 114 - 117 Hard gray rock.

Owner Helen Bucher Address Polson, Montana

Driller Liberty Drilling Co. Address Missoula, Montana

Date of Notice of appropriation of groundwater None-filed

Date well started 5/25/65 Date completed 5/31/65

Type of well Drilled Equipment used Cable Tools
(Dug, Driven, bored or drilled) (Churn drill, rotary or other)

Water use: Domestic Municipal Stock Irrigation
Industrial Drainage Other

Indicate on the diagram the character and thickness of the different strata met with in drilling, such as soil, clay, shale, gravel, rock or sand, etc. Show depth at which water is encountered, thickness and character of water-bearing strata and height to which the water rises in the well.

Size of Drilled Hole	Size and Weight of Casing	From (Feet)	To (Feet)	PERFORATIONS		
				Kind Size	From (Feet)	To (Feet)
6"	6 5/8 OD x 1/4 inch	+1	86 1/2	5 9/16 OD shop perforated	84	117

Water rises in well
26 feet from surface.

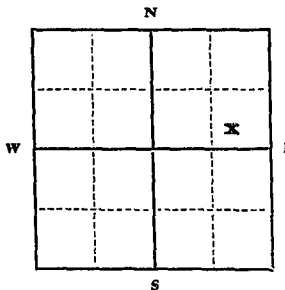

Static Water Level for non-flowing well
.....26.....feet.

Shut-in Pressure for Flowing Well Non-f.
Pumping Water Level.....66.....feet
at.....25.....gal. per minute.

Discharge in gal. per min. of flowing well
Non-flowing

How Tested.....Bailor.....
Length of Test.....Four hours.....

Remarks: (Gravel packing, cementing, packers, type of shutoff).....All water is entering well through slots in the perforated liner between 104 & 114 ft......

NW 1/4 NE Sec. 16 T. 23 R. 20
Indicate location of well and place of use, if possible. Each small square represents 40 acres.

(Continue on reverse side)

USE—If used for irrigation, industrial, drainage or other. Explain, state number of acres and location or other data (i.e.: Lot, Block and Addition).

Show exact depth of bottom.

Bottom of hole 117'

This form to be prepared by driller, and three copies to be filed by the owner with the County Clerk and Recorder in the county in which the well is located, tissue copy to be retained by driller.

Please answer all questions. If not applicable, so state, otherwise the form will be returned.

Driller's License Number

William F. Osborne
Driller's Signature

39235

R 996

171000
Well Report
Helen Bucher
To
The Public

STATE OF MONTANA }
County of Lake } ss

Filed on the 18 day of June

A. D. 1965 at 10:30 o'clock 9 M

HAZEL KINNICK

County Clerk and Recorder

by G. Cowman
Deputy

STATE OF MONTANA
COUNTY OF LAKE
WELL REPORT
FILED FOR THE PUBLIC
DATE 6/18/65
BY G. COWMAN
DEPUTY CLERK

23N 20W Q. 16
T. 23 N R. 20
RECEIVED
DEC 13 1963
STATE ENGINEER

File No.

DUPLICATE

STATE OF MONTANA
ADMINISTRATOR OF GROUNDWATER CODE
OFFICE OF STATE ENGINEER

Declaration of Vested Groundwater Rights

(Under Chapter 237, Montana Session Laws, 1961)

J. R. Grinde and Marjorie A. Grinde, husband and wife, of Box 128 Polson, Montana (Address) (Town) Lake Montana (County) State of
have appropriated groundwater according to the Montana laws in effect prior to January 1, 1962, as follows:

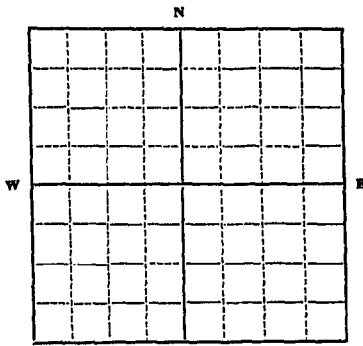

PART Lot 1
W PART NE 1/4
1/4 Sec. 16 T. 23 R. 20

Indicate point of appropriation and place of use, if possible. Each small square represents 10 acres.

- The beneficial use on which the claim is based... domestic house use, garden and yard use.
- Date or approximate date of earliest beneficial use; and how continuous the use has been... continuous since 1956.
- The amount of groundwater claimed (in miner's inches or gallons per minute) 200 gal. per minute
- If used for irrigation, give the acreage and description of the lands to which water has been applied and name of the owner thereof... Lots 3, 4 and 5, Grinde Villa, Lake County, Montana
- The means of withdrawing such water from the ground and the location of each well or other means of withdrawal... Deep well pump. Lot 4, Grinde Villa in Section 16, T. 23 N, R. 20W
- The date of commencement and completion of the construction of the well, wells, or other works for withdrawal of groundwater... 1956
- The depth of water table... 29 ft.
- So far as it may be available, the type, size and depth of each well or the general specifications of any other works for the withdrawal of groundwater... 8.5 foot well - 6 inch casing, with deep well pump
- The estimated amount of groundwater withdrawn each year... 175M gallons
- The log of formations encountered in the drilling of each well if available
- Such other information of a similar nature as may be useful in carrying out the policy of this act, including reference to book and page of any county record

Signature of Owner *Marjorie A. Grinde*
Date November 19, 1963.

Three copies to be filed by the owner with the County Clerk and Recorder of the county in which the well is located.

Please answer all questions. If not applicable, so state, otherwise the form will be returned.

Original to the County Clerk and Recorder; duplicate to the State Engineer; Triplicate to the Montana Bureau of Mines and Geology, and Quadruplicate for the Appropriator.

R 335

162431

Water Report

J R V Mayson
Grunde

to
The Public

of street and has been printed
either has been printed

for

has been and held here

quasi-judicial power

CHIFFINERS 1900 2000

of water and mineral

CONSTITUTIONAL RIGHTS

THE PUBLIC RIGHTS

STATE OF MONTANA

County of Lake,

Filed on the 10 day of Dec

A. D. 1963 at 10:40 o'clock 9 M

HAZEL KINNICK

County Clerk and Recorder

By C. C. [Signature]
200 Deputy

RECORDED
INDEXED

GW 3

Approved Stock Form—State Publishing Co., Helena, Montana—42262

File No.

T. 23^N R. 20^W

DUPLICATE

County Lake

STATE OF MONTANA
ADMINISTRATOR OF GROUNDWATER CODE
OFFICE OF STATE ENGINEER

JAN 24 1964

Notice of Completion of Groundwater Appropriation
Without Well

(Under Chapter 237 Montana Session Laws, 1961)

Date of Appropriation of Groundwater

Owner..... Address.....

Contractor (if any)

Address of Contractor

Date Started..... Date Completed.....

Describe means of obtaining groundwater without a well "as by sub-irrigation and other natural processes". Include depth to water when applicable.....

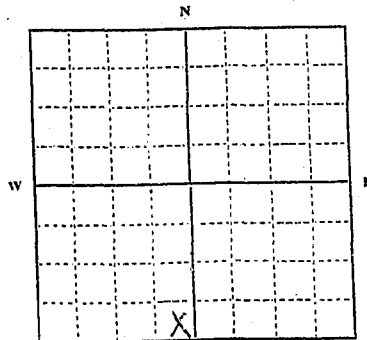

SE⁴SW¹/₄..... Sec. 16, T. 23, R. 20.

Indicate point of appropriation and place of use, if possible.

lot 3 Block 1 Sunny Shore Villa

Quantity of water developed and used with explanation of method used to measure or estimate such amount. If use is intermittent estimate approximate lengths of periods of use.....

Water used for household only
Pumped with small pressure pump

Signature of Owner..... Clarence R. Herreid

Date..... Jan 15 1964

This form to be prepared by contractor (if any), otherwise by the owner.

Three copies of this notice are to be filed with the County Clerk and Recorder of the county in which the works are located.

Please answer all questions. If not applicable, so state, otherwise the form will be returned.

Original to the County Clerk and Recorder; duplicate to the State Engineer; Triplicate to the Montana Bureau of Mines and Geology and Quadruplicate for the Appropriator.

33794

R 923

163812

Clarence R. Herried

To

The Public

STATE OF MONTANA

County of Lake,

Filed on the 17 day of Jan

A. D. 1964 at 11:45 o'clock A. M.

HAZEL KINNICK

County Clerk and Recorder

By Mae Johnson
Deputy

File No.

T. 23 N R. 20 W

DUPLICATE

County Lake

STATE OF MONTANA
ADMINISTRATOR OF GROUNDWATER CODE
OFFICE OF STATE ENGINEER

JAN 17 1964

Notice of Completion of Groundwater Appropriation by Means of Well

(Under Chapter 237, Montana Session Laws, 1961)

Top of Ground Approx.
(Elev. above sea level 3300')

0 - 3 Black dirt and scattered broken rock. Owner Marie Johnson Address Polson, Montana
 3 - 96 Green to tan argillite. Somewhat cracked and broken. Driller Liberty Drilling Co. Address Missoula, Montana
 96 - 104 Broken green argillite. Water rises to 88 feet from surface. Date of Notice of Appropriation of Groundwater.....
 104 - 123 Broken and shattered green argillite. Cracks and seams filled with white talc like material. Date well started 11/30/62 Date Completed 12/26/63
 Type of well Drilled Equipment Used Cable tools
 (dug, driven, bored or drilled) (Churn, drill, rotary or other)
 Water Use: Domestic Municipal Other Irrigation
 Industrial Drainage Stock

Indicate on the diagram the character and thickness of the different strata met with in drilling, such as soil, clay, shale, gravel, rock or sand, etc. Show depth at which water is encountered, thickness and character of water-bearing strata and height to which water rises in the well.

Size of Drilled Hole	Size and Weight of Casing	From (Feet)	To (Feet)	PERFORATIONS		
				Kind Size	From (Feet)	To (Feet)
6 in	6 5/8" OD X 17 # pr ft	+1 1/2	32' 7"	N O H E		
	5 1/2" OD X 12 # pr ft	0	123'	3/8" X 3 1/2"	85'	123'

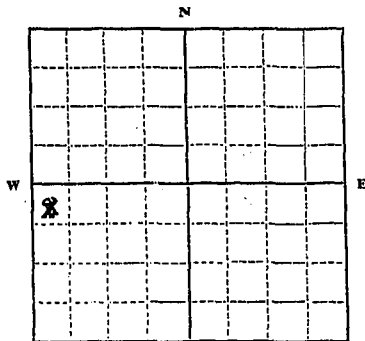

NW 1/4 NE 1/4 SW 1/4 Sec 16 T. 23 N R. 20 W

Indicate location of well and place of use, if possible. Each small square represents 10 acres.

NW 1/4 SW 1/4 Sec 16 Twp 23 N Rnd 20 W

Show exact depth of bottom.

Bottom of well 123'

Static Water Level for non-flowing Well 88 feet.

Shut-in Pressure for Flowing Well Non-flowing

Pumping Water Level 117 feet at 8 1/2 gal. per minute.

Discharge in gal. per min. of flowing well Non-flowing

How Tested Bailor Length of Test 5 hrs

Remarks: (Gravel packing, cementing, packers, type of shutoff, location of place of use of groundwater if not at well, and any other similar pertinent information, including number of acres irrigated, if used for irrigation).....

Marie Johnson

52
Driller's License Number

William F. Osborne
Driller's Signature

This form to be prepared by driller, and three copies to be filed by the owner with the County Clerk and Recorder in the county in which the well is located.

Please answer all questions. If not applicable, so state, otherwise the form will be returned.

Original to the County Clerk and Recorder; duplicate to the State Engineer; Triplicate to the Montana Bureau of Mines and Geology and Quadruplicate for the Appropriator.

377'

B-918

163765

Water Report

Maria Johnson

To

The Public

STATE OF MONTANA

County of Lake

Filed on the 14 day of Jan

A. D. 1964 at 3 o'clock P. M

~~HAZEL BENNICK~~

County Clerk and Recorder

By Mae Johnson Deputy

RECORDED
INDEXED

File No.

T 23 N R 20 W

DUPLICATE

County LAKE

STATE OF MONTANA
 ADMINISTRATOR OF GROUNDWATER CODE
 OFFICE OF STATE ENGINEER

RECEIVED
 JUL 5 - 1963

Declaration of Vested Groundwater Rights

(Under Chapter 237, Montana Session Laws, 1961)

STATE ENGINEER

1. Harry E. and Maud B. McIlroy, of Ronan,
 (Name of Appropriator) (Address) (Town)

County of Lake State of Montana

have appropriated groundwater according to the Montana laws in effect prior to January 1, 1962, as follows:

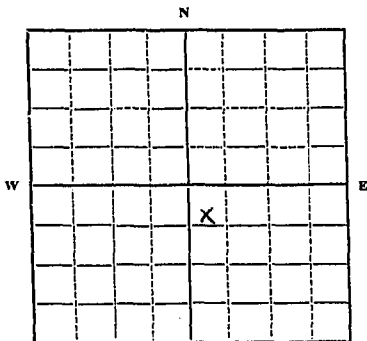

7/1/63
 Sec. 16 T23N R20W

Indicate point of appropriation and place of use, if possible. Each small square represents 10 acres.

2. The beneficial use on which the claim is based... Residence
water supply & irrigation of approx 4 3/4 acres

3. Date or approximate date of earliest beneficial use; and how continuous the use has been... Aug. 11, 1960, continuous

4. The amount of groundwater claimed (in miner's inches or gallons per minute)... ten gallon per minute

5. If used for irrigation, give the acreage and description of the lands to which water has been applied and name of the owner thereof
Lots 3 and 4 of Sunny Shore Villa

Harry E. & Maud B. McIlroy, owners.

6. The means of withdrawing such water from the ground and the location of each well or other means of withdrawal... electric pump

7. The date of commencement and completion of the construction of the well, wells, or other works for withdrawal of groundwater... Started Aug 2, 1960 completed August 10, 1960

8. The depth of water table... 84 feet

9. So far as it may be available, the type, size and depth of each well or the general specifications of any other works for the withdrawal of groundwater... Drilled well with 7 inch casing 84 feet deep

10. The estimated amount of groundwater withdrawn each year.....

11. The log of formations encountered in the drilling of each well if available... 0 - 3 Topsoil and loose rock; 3 - 15 Clay and loose rock; 15 - 23 Broken gray rock; 23 - 43 Broken grey Argillite; 43 - 51 Broken Blue rock; 51 - 57 Gray Argillite; 57 - 61 Broken blue rock; 61 - 73 Gray rock; 73 - 83 Broken gray-green rock.

12. Such other information of a similar nature as may be useful in carrying out the policy of this act, including reference to book and page of any county record.....

Maud B. McIlroy
 Signature of Owner *H. E. McIlroy*

Date July 1, 1963

Three copies to be filed by the owner with the County Clerk and Recorder of the county in which the well is located.

Please answer all questions. If not applicable, so state, otherwise the form will be returned.

Original to the County Clerk and Recorder; duplicate to the State Engineer; Triplicate to the Montana Bureau of Mines and Geology, and Quadruplicate for the Appropriator.

R-177

76.0277

RECEIVED
CIVIL ENGINEER
STATE

States Report
Harris Maud B
The Story
to
The Public

STATE OF MONTANA

County of Lake,

Filed on the 2 day of July
A. D. 1963 at 4:50 o'clock P.M.

HAZEL KINNICK

County Clerk and Recorder

By M. Kraus Deputy

4200

23N-20W
 T 22N R 20
 County Lake

File No.

DUPLICATE

STATE OF MONTANA
 ADMINISTRATOR OF GROUNDWATER CODE
 OFFICE OF STATE ENGINEER

RECEIVED
 DEC 3 1963

Declaration of Vested Groundwater Rights

(Under Chapter 237, Montana Session Laws, 1961)

STATE ENGINEER

1. *Dan Lawrence* of *Polson*
 (Name of Appropriator) (Address) (Town)
 County of *Lake* State of *Mont.*
 have appropriated groundwater according to the Montana laws in effect prior to January 1, 1962, as follows:

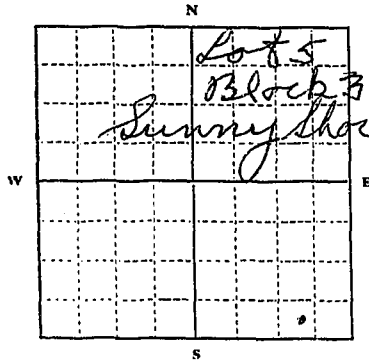

1/4 Sec. T. R.

Indicate point of appropriation and place of use, if possible. Each small square represents 10 acres.

2. The beneficial use on which the claim is based *Household use*
3. Date or approximate date of earliest beneficial use; and how continuous the use has been *July 1960 continuous use since drilling*
4. The amount of groundwater claimed (in miner's inches or gallons per minute) *20 gal per minute*
5. If used for irrigation, give the acreage and description of the lands to which water has been applied and name of the owner thereof *Household use only*
6. The means of withdrawing such water from the ground and the location of each well or other means of withdrawal *Electric pump*
7. The date of commencement and completion of the construction of the well, wells, or other works for withdrawal of groundwater *July 16 - Completed July 21*
8. The depth of water table *6.4 ft*
9. So far as it may be available, the type, size and depth of each well or the general specifications of any other works for the withdrawal of groundwater *7 in casing*
10. The estimated amount of groundwater withdrawn each year *20000 gal.*
11. The log of formations encountered in the drilling of each well if available *5 ft black soil the balance solid rock.*
12. Such other information of a similar nature as may be useful in carrying out the policy of this act, including reference to book and page of any county record.

Signature of Owner *Dan Lawrence*
 Date *11-29-63*

Three copies to be filed by the owner with the County Clerk and Recorder of the county in which the well is located.

Please answer all questions. If not applicable, so state, otherwise the form will be returned.

Original to the County Clerk and Recorder; Duplicate to the State Engineer; Triplicate to the Montana Bureau of Mines and Geology, and Quadruplicate for the Appropriator.

R 305
162228
Water Report
San Sourey
to
The Public

STATE OF MONTANA
County of Lake, ss
Filed on the 29 day of Nov
A. D. 1913 at 2:40 o'clock PM
HAZEL KINNICK
County Clerk and Recorder
By G. Cowan
Deputy

File No.

T. 23 N. R. 20 W.

DUPLICATE

County ... Lake

STATE OF MONTANA
ADMINISTRATOR OF GROUNDWATER CODE
OFFICE OF STATE ENGINEER

RECEIVED
JUL 1 - 1963

STATE ENGINEER

Notice of Completion of Groundwater Appropriation Without Well

(Under Chapter 237 Montana Session Laws, 1961)

Date of Appropriation of Groundwater... 6-27-63

Owner Minnie M. Smith Address Polson Shore Line Rte

Contractor (if any)

Address of Contractor

Date Started... May 1960 Date Completed... May 1960

Describe means of obtaining groundwater without a well "as by sub-irrigation and other natural processes". Include depth to water when applicable.....

Spring

Quantity of water developed and used with explanation of method used to measure or estimate such amount. If use is intermittent

estimate approximate lengths of periods of use... all year

Garden, house, fruit trees, house yard.

Uses all of output during summer.

Signature of Owner Minnie M. Smith

Date... 6-27-63

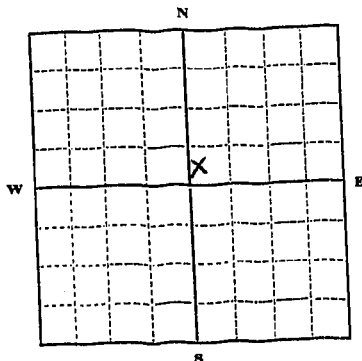

SW 4 NE 1/4 Sec. 16 T. 23 R. 20

Indicate point of appropriation and place of use, if possible.

This form to be prepared by contractor (if any), otherwise by the owner.

Three copies of this notice are to be filed with the County Clerk and Recorder of the county in which the works are located.

Please answer all questions. If not applicable, so state, otherwise the form will be returned.

Original to the County Clerk and Recorder; duplicate to the State Engineer; Triplicate to the Montana Bureau of Mines and Geology and Quadruplicate for the Appropriator.

R172
160209
Water Report
Minnie M. Smith
to
The Public

STATE OF MONTANA
County of Lake,
Filed on the 27 day of June
A. D. 1963 at 11:30 o'clock A.M.
HAZEL KINNICK
County Clerk and Recorder
By C. Cowman
200 Deputy

JUN 27 1963
CLERK OF DISTRICT COURT
LAKESIDE, MONTANA

File No.

T 25 N R 20 W

DUPLICATE

County LAKE

STATE OF MONTANA
ADMINISTRATOR OF GROUNDWATER CODE
OFFICE OF STATE ENGINEER

RECEIVED
OCT 21 1963
STATE ENGINEER

Notice of Completion of Groundwater Appropriation
Without Well

(Under Chapter 237 Montana Session Laws, 1961)

Date of Appropriation of Groundwater June 14th 1960

Owner Gertrude E. Stinson Address Polson Montana

Contractor (if any) NONE

Address of Contractor NONE

Date Started 6-14-1960 Date Completed added to later

Describe means of obtaining groundwater without a well "as by sub-irrigation and other natural processes". Include depth to water when applicable. Sub irrigation and other natural processes & by wooden and steel cribbing, ditches and pipe

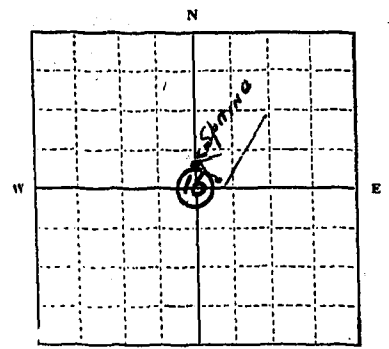

Lot 2
1/4 Sec. 16 T. 23 R. 20

Indicate point of appropriation and place of use, if possible.

Quantity of water developed and used with explanation of method used to measure or estimate such amount. If use is intermittent

estimate approximate lengths of periods of use Household and yard use estimated sufficient for Lot Two (2) of Section Sixteen (16) in Township Twenty-three (23) North of Range Twenty (20) West, Lake County, Montana, containing 24.54 acres, more or less.

Signature of Owner Gertrude E. Stinson

Date October 10, 1963

This form to be prepared by contractor (if any), otherwise by the owner.

Three copies of this notice are to be filed with the County Clerk and Recorder of the county in which the works are located.

Please answer all questions. If not applicable, so state, otherwise the form will be returned.

Original to the County Clerk and Recorder; duplicate to the State Engineer; Triplicate to the Montana Bureau of Mines and Geology and Quadruplicate for the Appropriator.

R-260

161504

Water Report
Gertrude E. Steinson
to
The Public

STATE OF MONTANA
County of Lake,
Filed on the 14 day of October
A. D. 1963 at 9:38 o'clock A.M.
HAZEL KINNICK
County Clerk and Recorder
B. H. Kraus
Deputy

200

File No.

T. 23 R. 20W

DUPLICATE

County Lake

STATE OF MONTANA
ADMINISTRATOR OF GROUNDWATER CODE
OFFICE OF STATE ENGINEER

RECEIVED
DEC 27 1963
STATE ENGINEER

Declaration of Vested Groundwater Rights

(Under Chapter 237, Montana Session Laws, 1961)

F. J. Desch, of 120 6th Ave. West, Kalispell
(Name of Appropriator) (Address) (Town)
County of Flathead State of Montana
have appropriated groundwater according to the Montana laws in effect prior to January 1, 1962, as follows:

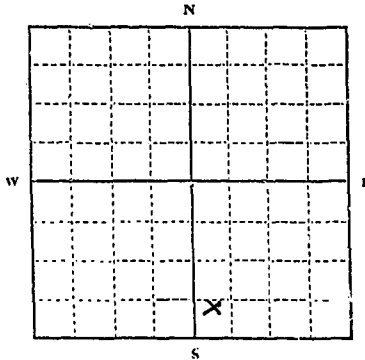

SE 1/4 of Sec. 18, T. 23, R. 20

Indicate point of appropriation and place of use, if possible. Each small square represents 10 acres.

- The beneficial use on which the claim is based household, irrigation, livestock water
- Date or approximate date of earliest beneficial use; and how continuous the use has been January 1, 1947
continuous ever since then.
- The amount of groundwater claimed (in miner's inches or gallons per minute) five gallons per minute
- If used for irrigation, give the acreage and description of the lands to which water has been applied and name of the owner thereof 10 acres where the well is located
Owner F. J. Desch
- The means of withdrawing such water from the ground and the location of each well or other means of withdrawal electric pump. Location in the SW 10 acres of the SE 1/4 of Sec. 18, Twp. 23 NR 20W, Lake County, Montana
- The date of commencement and completion of the construction of the well, wells, or other works for withdrawal of groundwater Commencement September 1, 1946. Completion December 1, 1946
- The depth of water table Water was found at 180 feet
- So far as it may be available, the type, size and depth of each well or the general specifications of any other works for the withdrawal of groundwater type drilled, size 7 inch outside diameter of the casing. Depth 200 feet.
- The estimated amount of groundwater withdrawn each year 700,000 gallons a year
- The log of formations encountered in the drilling of each well if available 30 feet silt and rock; next 70 feet dirt, clay, and boulders; next 80 feet clay and rock; next 20 feet sandstone.
- Such other information of a similar nature as may be useful in carrying out the policy of this act, including reference to book and page of any county record no record

Signature of Owner F. J. Desch
Date December 23, 1963

Three copies to be filed by the owner with the County Clerk and Recorder of the county in which the well is located.

Please answer all questions. If not applicable, so state, otherwise the form will be returned.

Original to the County Clerk and Recorder; duplicate to the State Engineer; Triplicate to the Montana Bureau of Mines and Geology, and Quadruplicate for the Appropriator.

R-456

162737

Water Report
D J Desch
to
The Public

STATE OF MONTANA
County of Lake,
Filed on the 26 day of Dec
A. D. 1962 at 9:12 o'clock A.M
HAZEL KINNICK
County Clerk and Recorder
By Joe Cowman
Deputy

File No.

T. 23 N. R. 20 W. 19

DUPLICATE

County Lake

STATE OF MONTANA
ADMINISTRATOR OF GROUNDWATER CODE
OFFICE OF STATE ENGINEER

RECEIVED
JAN 6 1964

Declaration of Vested Groundwater Rights

(Under Chapter 237, Montana Session Laws, 1961)

STATE ENGINEER

1. C. Hester Johnson, of Box 701 Madison Polson
(Name of Appropriator) (Address) (Town)
County of Lake State of Montana
have appropriated groundwater according to the Montana laws in effect prior to January 1, 1962, as follows:

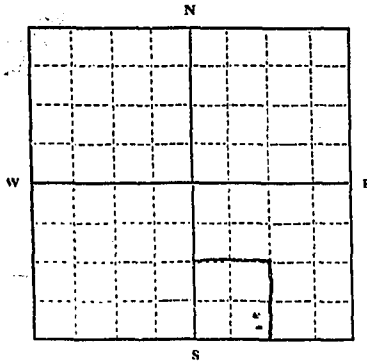

S.W. 1/4, S.E. 1/4 Sec. 19, T. 23, R. 20

Indicate point of appropriation and place of use, if possible. Each small square represents 10 acres.

- The beneficial use on which the claim is based stock water and domestic and yard irrigation
- Date or approximate date of earliest beneficial use; and how continuous the use has been over 40 years--continuous
- The amount of groundwater claimed (in miner's inches or gallons per minute) electric pump from well, 1" discharge 10 gallons per minute; spring flow estimated as 6 gallons per minute
- If used for irrigation, give the acreage and description of the lands to which water has been applied and name of the owner thereof owners land in SW 1/4 Sec 19, T 23, R 20, yard and garden irrigation only
- The means of withdrawing such water from the ground and the location of each well or other means of withdrawal pump at well head, natural flow from spring (gravity) piped to stock water tank
- The date of commencement and completion of the construction of the well, wells, or other works for withdrawal of groundwater unknown, well over 40 years ago
- The depth of water table about 8 feet
- So far as it may be available, the type, size and depth of each well or the general specifications of any other works for the withdrawal of groundwater dug well, rock lined, cement lined spring
- The estimated amount of groundwater withdrawn each year about 200,000 gallons per year
- The log of formations encountered in the drilling of each well if available not available
- Such other information of a similar nature as may be useful in carrying out the policy of this act, including reference to book and page of any county record not applicable

Signature of Owner C. Hester Johnson
Date 12-30-63

Three copies to be filed by the owner with the County Clerk and Recorder of the county in which the well is located.

Please answer all questions. If not applicable, so state, otherwise the form will be returned.

Original to the County Clerk and Recorder; Duplicate to the State Engineer; Triplicate to the Montana Bureau of Mines and Geology, and Quadruplicate for the Appropriator.

24329

R-828

163124

STATE OF MONTANA

County of Lake

Filed on the 31 day of

Dec

A. D. 1905

at 4 o'clock

P. M.

Strunk

County Clerk and Recorder

By

Deputy

File No. _____

T. 23 R. 20

DUPLICATE

County Lake

STATE OF MONTANA
 ADMINISTRATOR OF GROUNDWATER CODE
 OFFICE OF STATE ENGINEER

RECEIVED
 JAN 6 1964

Declaration of Vested Groundwater Rights

(Under Chapter 237, Montana Session Laws, 1961)

STATE ENGINEER

1. MARIE JOHNSON, of Polson
 (Name of Appropriator) (Address) (Town)
 County of Lake State of Montana
 have appropriated groundwater according to the Montana laws in effect prior to January 1, 1962, as follows:

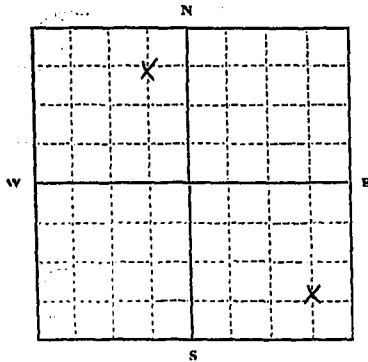

SE 1/4 Sec. 19 T. 23 R. 20
 Indicate point of appropriation and place of use, if possible. Each small square represents 10 acres.
NE 1/4 Sec. 19 T. 23 R. 20

2. The beneficial use on which the claim is based stock water & irrigation (overflow)

3. Date or approximate date of earliest beneficial use; and how continuous the use has been 1956; continuous use since 1956

4. The amount of groundwater claimed (in miner's inches or gallons per minute) 6 gallons per minute

5. If used for irrigation, give the acreage and description of the lands to which water has been applied and name of the owner thereof approx. 3 acres in SE 1/4 and 3 acres in NE 1/4 Sec. 19, T. 23, R. 20 irrigated with overflow from two springs; owned by appropriator

6. The means of withdrawing such water from the ground and the location of each well or other means of withdrawal gravity feed from spring reservoir; one barrel lined, one concrete lined

7. The date of commencement and completion of the construction of the well, wells, or other works for withdrawal of groundwater 1956

8. The depth of water table not known

9. So far as it may be available, the type, size and depth of each well or the general specifications of any other works for the withdrawal of groundwater spring reservoirs, and barrel lined, one concrete lined, piped to stock watering tanks, gravity feed; overflow distributed as irrigation water

10. The estimated amount of groundwater withdrawn each year 600,000 gallons per year

11. The log of formations encountered in the drilling of each well if available not applicable

12. Such other information of a similar nature as may be useful in carrying out the policy of this act, including reference to book and page of any county record not applicable

Signature of Owner Marie Johnson
 Date December 31, 1963

Three copies to be filed by the owner with the County Clerk and Recorder of the county in which the well is located.

Please answer all questions. If not applicable, so state, otherwise the form will be returned.

Original to the County Clerk and Recorder; Duplicate to the State Engineer; Triplicate to the Montana Bureau of Mines and Geology, and Quadruplicate for the Appropriator.

24331

R-830 163126

STATE OF MONTANA

County of Lake

Filed on the 21 day of

1905 at 11:30 o'clock

S. K. ...
County Clerk and Recorder

See

D

File No. _____

T. 23 R. 20

DUPLICATE

County Lake

19/30

STATE OF MONTANA
ADMINISTRATOR OF GROUNDWATER CODE
OFFICE OF STATE ENGINEER

RECEIVED
JAN 6 1964

Declaration of Vested Groundwater Rights

(Under Chapter 237, Montana Session Laws, 1961)

STATE ENGINEER

1 MARIE JOHNSON of Polson
(Name of Appropriator) (Address) (Town)

County of Lake State of Montana
have appropriated groundwater according to the Montana laws in effect prior to January 1, 1962, as follows:

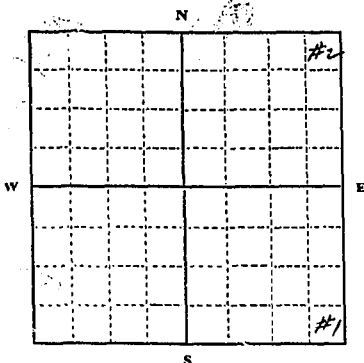

#1
SE 1/4 Sec. 19 T. 23 R. 20
Indicate point of appropriation and place of use, if possible. Each small square represents 10 acres.
#2
NE 1/4 Sec. 30 T. 23 R. 20

2. The beneficial use on which the claim is based domestic purposes and stock water;

3. Date or approximate date of earliest beneficial use; and how continuous the use has been 1927; two wells in continuous use since 1927

4. The amount of groundwater claimed (in miner's inches or gallons per minute) 6 gallons per minute per well (gravity feed through 1" pipe to house and barn

5. If used for irrigation, give the acreage and description of the lands to which water has been applied and name of the owner thereof not applicable

6. The means of withdrawing such water from the ground and the location of each well or other means of withdrawal gravity feed through 1" pipe

7. The date of commencement and completion of the construction of the well, wells, or other works for withdrawal of groundwater 1927

8. The depth of water table about 6 feet

9. So far as it may be available, the type, size and depth of each well or the general specifications of any other works for the withdrawal of groundwater 2 wells each about 8 feet in depth and three feet in diameter, cement lined, wells on elevation higher than house and barn

10. The estimated amount of groundwater withdrawn each year 350,000 gallons

11. The log of formations encountered in the drilling of each well if available not applicable

12. Such other information of a similar nature as may be useful in carrying out the policy of this act, including reference to book and page of any county record not applicable

Signature of Owner Marie Johnson

Date December 31, 1963

Three copies to be filed by the owner with the County Clerk and Recorder of the county in which the well is located.

Please answer all questions. If not applicable, so state, otherwise the form will be returned.

Original to the County Clerk and Recorder; Duplicate to the State Engineer; Triplicate to the Montana Bureau of Mines and Geology, and Quadruplicate for the Appropriator.

24330

R-529 163125

STATE OF MONTANA

County of Locke

Filed on the 21 day of Dec

A. D. 1903 at 4 o'clock P. M.

[Signature]
County Clerk and Recorder

By _____

Deputy

STATE OF MONTANA
ADMINISTRATOR OF GROUNDWATER CODE
MONTANA WATER RESOURCES BOARD

NOTICE OF COMPLETION OF GROUNDWATER
APPROPRIATION BY MEANS OF WELL

Developed after January 1, 1962

(Under Chapter 237 Montana Session Laws, 1961, as amended)

This form to be prepared by driller, and three copies to be filed by the owner with the County Clerk and Recorder in the county in which the well is located, last copy to be retained by driller.

Please answer all questions. If not applicable, so state, otherwise the form may be returned.

Owner: **Carl E. and
Florence T. Anderson**

Address **General Delivery**

Polson, Montana

Date well started **1/18/71**

completed **1/20/71**

Type of well **Drilled**

(Dug, driven, bored or drilled)

Equipment used **Air Rotary**

(Churn drill, rotary or other)

Water Use: Domestic Municipal Stock Irrigation

Industrial Drainage Other * Garden/Lawn

*Describe

USE: If used for irrigation, industrial, drainage or other. Explain, state number of acres and location or other data (i.e. Lot, Block

and Addition). **Sunrise Subdivision, West Shore Highway, Polson, Montana**

ESTIMATED ANNUAL WITHDRAWAL **300,000 gallons**

Size of Drilled Hole	Size and Weight of Casing	From (Feet)	To (Feet)	PERFORATIONS		
				Kind Size	From (Feet)	To (Feet)
6"	6 5/8" OD by 1/2"	+2	40'6"	N	O	N E

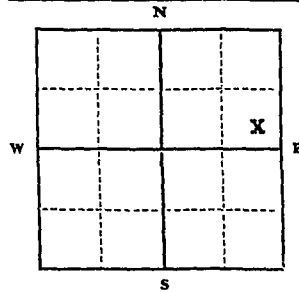

SE 1/4 NE 1/4 Sec. 20
T. 23 N. R. 20 E
S W

Static water level **89** ft.*
Pumping water level **125** ft.*
at **30** gallons per minute,
measured **2 1/2** hours after pumping began.

*Measured from ground level.
Well developed by **Air Lift**
for **2 1/2** hours. **Pump**
Power **Diesel** Pump **150** HP

Remarks: (Gravel packing, cementing, packers, type of shutoff) **All water entering well through cracks and seams in the rock below 138 feet. Annulus cont.**

INDICATE LOCATION OF WELL AND PLACE OF USE, IF POSSIBLE. EACH SMALL SQUARE REPRESENTS 40 ACRES.

Driller's Signature **William J. Adams**

Driller's Address **2500 Reserve Street**

Missoula, Montana LICENSE NO. **52**

234-20W
County **Lake**

DRILLER'S LOG

Indicate the character, color, thickness of strata such as soil, clay, sand, gravel, shale, sandstone, etc. Show depth at which water is found and height to which water rises in well.

Top of Ground		
From (Feet)	To (Feet)	(Stev. above sea level)
0	1	Topsoil.
1	14	Tan clay and gravel.
14	32	Green rock.
32	50	Gray rock.
50	61	Green rock.
61	98	Gray rock.
98	108	Green rock.
108	138	Gray rock.
138	150	Green rock. Seeps of water.
150	162	Gray rock. Water.

162 ft Show exact depth of bottom water rises in well **89** feet from surface.

48368

DIRECTOR, DIVISION OF WATER RESOURCES
 DEPARTMENT OF LAND AND WATER RESOURCES
 1400 WEST 17TH AVENUE
 DENVER, COLORADO 80202

DATE: *10/11/71*
 BY: *Carl E. Anderson*

TITLE: *Well Report*

PROJECT: *Well Report*

WELL NO.: *198024*

LOCATION: *...*

COUNTY: *...*

TOWN: *...*

RANGE: *...*

SECTION: *...*

DEPTH: *...*

DIAMETER: *...*

CASING: *...*

SCREEN: *...*

PUMP: *...*

TEST RESULTS: *...*

COMMENTS: *...*

between six inch casing and eight inch hole is grouted from 40'6" back toward surface with six sacks of cement. Wells in this area can be depended upon to produce clear sand free water year after year as long as they are not overpumped, i.e., they should be pumped at rates not in excess of 50 to 60 percent of the tested capacity of the aquifer.

R-1257

198024

WELL REPORT
 CARL E. & FLORENCE T. ANDERSON

TO
 THE PUBLIC

STATE OF MONTANA
 COUNTY OF LAKE
 Filed on the 11th day of April
 A.D. 1971 at 4:25 o'clock P.M.
 FRED M. HARDING
 COUNTY CLERK
Carl E. Anderson
 200

3

File No.

T. 23^N R. 20^W

DUPLICATE

County Lake

STATE OF MONTANA
 ADMINISTRATOR OF GROUNDWATER CODE
 OFFICE OF STATE ENGINEER

RECEIVED
 JAN 6 1964

Declaration of Vested Groundwater Rights
 (Under Chapter 237, Montana Session Laws, 1961)

1. MARIE JOHNSON, of Polson
 (Name of Appropriator) (Address) (Town)
 County of Lake State of Montana
 have appropriated groundwater according to the Montana laws in effect prior to January 1, 1962, as follows:

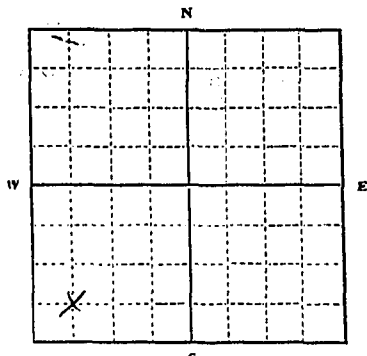

Sw 1/4 Sec 20 T 23 R 20

Indicate point of appropriation and place of use, if possible. Each small square represents 10 acres.

2. The beneficial use on which the claim is based stock water & irrigation
3. Date or approximate date of earliest beneficial use; and how continuous the use has been 1960; use continuous
4. The amount of groundwater claimed (in miner's inches or gallons per minute) undivided 1/3 interest in flow of 3 springs estimated at 6 gallons per minute
5. If used for irrigation, give the acreage and description of the lands to which water has been applied and name of the owner thereof approx. 10 acres grazing land in SW 1/4 Sec. 20, T. 23, R. 20 irrigated by overflow; appropriator has undivided 1/3 interest in land
6. The means of withdrawing such water from the ground and the location of each well or other means of withdrawal percolating springs, gravity feed to stock watering tank; overflow distributed as irrigation water
7. The date of commencement and completion of the construction of the well, wells, or other works for withdrawal of groundwater 1960
8. The depth of water table not known
9. So far as it may be available, the type, size and depth of each well or the general specifications of any other works for the withdrawal of groundwater three springs, natural flow piped to stock water tank
10. The estimated amount of groundwater withdrawn each year entire flow estimated as 200,000 gallons per year
11. The log of formations encountered in the drilling of each well if available not applicable
12. Such other information of a similar nature as may be useful in carrying out the policy of this act, including reference to book and page of any county record not applicable

Signature of Owner Marie Johnson
 Date December 31, 1963

Three copies to be filed by the owner with the County Clerk and Recorder of the county in which the well is located.

Please answer all questions. If not applicable, so state, otherwise the form will be returned.

Original to the County Clerk and Recorder; Duplicate to the State Engineer; Triplicate to the Montana Bureau of Mines and Geology, and Quadruplicate for the Appropriator.

24332

R831 163177

STATE OF MONTANA
County of Lake,
Filed on the 31 day of Dec
A. D. 1903 at 10 o'clock P
W. H. H. H. H. H.
County Clerk and Recorder
Pm _____ Deposits

GW 2

File No.

T. 23 N. R. 20 W

DUPLICATE

Water Flows over top of well

County LAKE

STATE OF MONTANA
ADMINISTRATOR OF GROUNDWATER CODE
OFFICE OF STATE ENGINEER

RECEIVED
ENGINEER

Notice of Completion of Groundwater Appropriation by Means of Well

(Under Chapter 237, Montana Session Laws, 1961)

1250 N. STATE PKWY

Owner: MRS. N. C. KIMMONS Address: Chicago 10, ILL.

Driller: LIBERTY Drilling & Pump Co. Address: Box 830 MSLA, Mont.

Date of Notice of Appropriation of Groundwater

Date well started: JAN. 3, 1962 Date Completed: JAN. 26, 1962

16-31 TAN clay with some scattered gravel im- Bedded
Type of well: DRILLED Equipment Used: CHURN DRILL
(Churn, drill, rotary or other)

Water Use: Domestic Municipal Stock Irrigation
Industrial Drainage Other

Indicate on the diagram the character and thickness of the different strata met with in drilling, such as soil, clay, shale, gravel, rock or sand, etc. Show depth at which water is encountered, thickness and character of water-bearing strata and height to which the water rises in the well.

31-48 Broken Rock, GRAVEL and boulders im- Bedded in gray clay

Size of Drilled Hole	Size and Weight of Casing	From (Feet)	To (Feet)	PERFORATIONS		
				Kind Size	From (Feet)	To (Feet)
6"	6 5/8" x 24# + 2'	3' 8"	109'	NONE		
6"	7 00" x 28#	3' 8"	109'	NONE		

FINE SILTY SAND.
48-66 SOME WATER.

66-75 GRAY SILTY CLAY WITH SOME GRAVEL imbedded.

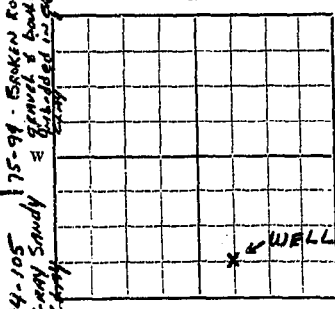

SW 1/4 Sec. 20 T. 23 N. R. 20 W

109' BOTTOM
Indicate location of well and place of use, if possible. Each small square represents 10 acres.

Show exact depth of bottom.

105'-109' SAND AND GRAVEL -
ARTESIAN FLOW OF
WATER -

Static Water Level for non-flowing Well: Flowing well feet.

Shut-in Pressure for Flowing Well: 18#

Pumping Water Level: 60 feet at 200 gal. per minute.

Discharge in gal. per min. of flowing well: 18 to 150 GPM IT VARIES -

How Tested: AIR LIFT PUMP Length of Test: 10 days Flowing 4 hours pump

Remarks: (Gravel packing, cementing, packers, type of shutoff, location of place of use of groundwater if not at well, and any other similar pertinent information, including number of

acres irrigated, if used for irrigation) Driller

DOES NOT KNOW THE NUMBER OF

ACRES OWNER INTENDS TO

IRRIGATE WITH WELL -

52
Driller's License Number
Liberty Drilling & Pump Co.
William F. Osborne
Driller's Signature

This form to be prepared by driller, and three copies to be filed by the owner with the County Clerk and Recorder in the county in which the well is located.

Please answer all questions. If not applicable, so state, otherwise the form will be returned.

Original to the County Clerk and Recorder; duplicate to the State Engineer; Triplicate to the School of Mines and Quadruplicate for the Appropriator.

153471

Notice of Completion
Carolyn Kimmins
to
The Public

STATE OF MONTANA
County of Lake
Filed on the 5th day of Feb
A. D. 1962 at 2:30 o'clock P. M.
KINNICK
County Clerk and Recorder
G. Cowman
Deputy

200

STATE OF MONTANA
COUNTY OF LAKE
PUBLIC NOTICE
I, the undersigned, County Clerk and Recorder of Lake County, Montana, do hereby certify that the foregoing is a true and correct copy of the original as the same appears in the records of said County.

File No.

DUPLICATE

RECEIVED
DEC 2 1964

T 23 N R 20 W 70

County Lake

STATE OF MONTANA
ADMINISTRATOR OF GROUNDWATER CODE
OFFICE OF STATE ENGINEER
NOV 20 1964

RECEIVED

Top of Ground
(Elev. above sea level.....)

Notice of Completion of Groundwater Appropriation by Means of Well

(Under Chapter 237, Montana Session Laws, 1961)

Well on West lake shore 5 M. W. of Polson

Owner Ellis E. Parker Address 420 Dixon, Missoula

Driller Glenn Camp 705 Alder Address Missoula, Montana

Date of Notice of Appropriation of Groundwater.....

Date well started 10/3/64 Date Completed 10/28/64

Type of well Drilled Equipment Used Churn drill
(dug, driven, bored or drilled) (Churn, drill, rotary or other)

Water Use: Domestic Municipal Other Irrigation
Industrial Drainage Stock

Indicate on the diagram the character and thickness of the different strata met with in drilling, such as soil, clay, shale, gravel, rock or sand, etc. Show depth at which water is encountered, thickness and character of water-bearing strata and height to which water rises in the well.

0 to 42' Clay
 42' to 61' Clay & gravel
 61' to 64' Gravel & water (8 to 10 G.P.M.)
 64' to 71' Clay & gravel
 71' to 78' Sandy gray clay & gravel
 78' to 84' Clay, gravel & red silt
 84' to 94' Red clay & gravel
 94' to 112' Br sandy clay & gravel
 112' to 145' Red clay & gravel
 145' to 170' Yellow clay & gravel
 170' to 189' Br clay & gravel
 189' to 193' Gravel & water (4 G.P.M. with clay)
 193' to 236' Red clay & gravel
 236' to 237' Gr clay & gravel water (130 P.M.)

Size of Drilled Hole	Size and Weight of Casing	From (Feet)	To (Feet)	PERFORATIONS		
				Kind Size	From (Feet)	To (Feet)
8"	8" I.D. 28.55 # to foot	14" above G.L. to 237'-6"	Mills knife	62' 191' 231'	64' 193' 232'	
				56 holes total		

Static Water Level for non-flowing Well 1' above G.L. feet.

Shut-in Pressure for Flowing Well.....

Pumping Water Level 200' feet at 23 gal. per minute.

Discharge in gal. per min. of flowing well.....

How Tested Compressor Length of Test 13 hours

Remarks: (Gravel packing, cementing, packers, type of shutoff, location of place of use of groundwater if not at well, and any other similar pertinent information, including number of acres irrigated, if used for irrigation).....

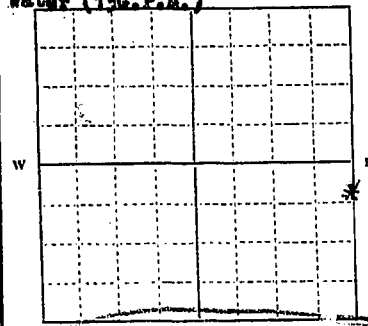

Indicate location of well and place of use, if possible. Each small square represents 10 acres.

Show exact depth of bottom.

Note

License # 7

Driller's License Number

Glenn Camp
Driller's Signature

This form to be prepared by driller, and three copies to be filed by the owner with the County Clerk and Recorder in the county in which the well is located.

Please answer all questions. If not applicable, so state, otherwise the form will be returned. The Co Clerk & Recorder will send the forms to those listed below. Original to the County Clerk and Recorder; duplicate to the State Engineer; Triplicate to the Montana Bureau of Mines and Geology and Quadruplicate for the Appropriator.

38739

P-966 167957

Well Report

Ellis E. Parker
To
The Public

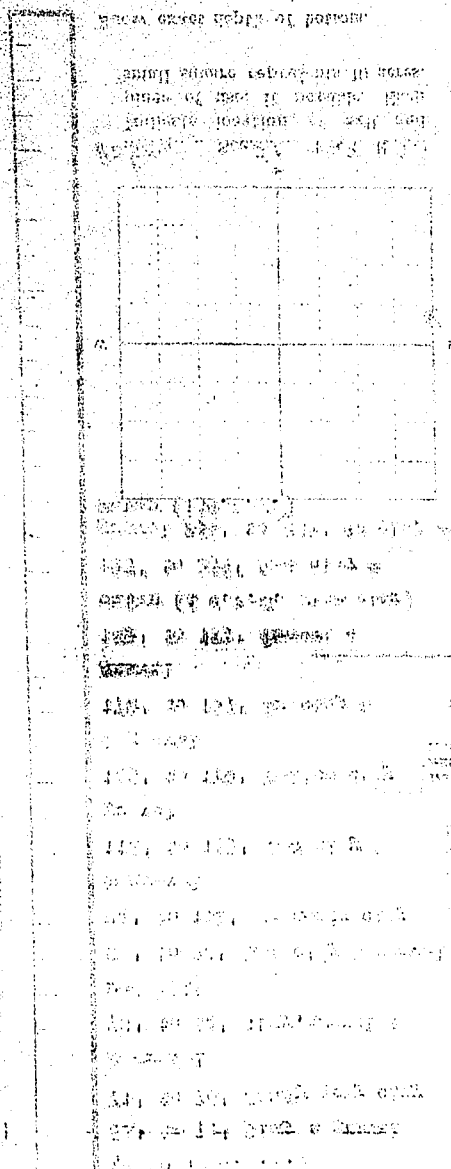

PROPERTY DESCRIPTION:

**Lots 6 & 7 Mountain View Villa Sites, Lake County, Montana
on Flathead Lake (10 acres more or less)
Subdivided into 13 villa tracts and renamed MOUNTAIN VIEW
TERRACE.**

STATE OF MONTANA

County of Lake.

Filed on the 30 day of November
A. D. 1964 at 7:45 o'clock A. M.

HAZEL KINNOR

County Clerk and Recorder

By *Mae J. Johnson*
Deputy

RECEIVED

JUN 12 1959

MONTANA BUREAU OF MINES AND GEOLOGY
Butte, Montana

STATE ENGINEER

WATER WELL LOG

Lot 1 Block 2-Mountain View Vi

T. 23 N R. 20 W Sec. 20-21

County Lake

Owner Walter F. Wilson Address 327 South LaSalle
Chicago 4, Ill.

Driller Glenn Camp Address 705 Alder
Missoula, Mont

Date Started May 18, 1959 Date Completed May 20, 1959

Location: Sec. _____ T. _____ R. _____ 1/4 sec. _____

Type of well Drilled Equipment used Churn drill
(Dug, driven, bored, or drilled) (Churn drill, rotary, other)

Water use: Domestic Municipal Stock Irrigation

Industrial Drainage Other: _____

Casing: 0 ft. to 44 ft. Type 4 1/2 lb. Standard Size 6" I.D.

Casing: _____ ft. to _____ ft. Type Seamless Size _____

Casing: _____ ft. to _____ ft. Type _____ Size _____

Perforated or Screened: Ft. _____ to ft. _____ Ft. _____ to ft. _____

Type of screen or perforations None

Static Water level, for non-flowing well: 23' from ground level feet.

Shut-in pressure, for flowing well: _____ lb./sq. in. on: _____ (date)

Pumping water level: 36 feet at 16 gal. per min.

How tested: Bailer

Length of test: 3 hours

Remarks: (Gravel packing, cementing, packers, type of shut-off, depth of shut-off)

(over)

Log of Well

Depth, feet		Description of Material Drilled
From	To	
0	1	top soil
1	44	Clay
44	46	broken rock and Water. 2' of Open hole

141239
Water Well Log

Wether, Willet D
Public

STATE OF MONTANA) in
County of Lake) Jerome
Filed on this 11th day of March 1914
at 5:29 P.M. 528 ILL. NICE
County Clerk and Recorder
By Merle Peterson
Deputy

RECEIVED

GW 2

Approved Stock Form—State Publishing Co., Helena, Montana—42329

File No.

DEC 21 1969

T. 23 N. R. 20 W.

DUPLICATE

MONTANA DEPARTMENT OF NATURAL RESOURCES AND CONSERVATION

County LAKE

LOG

STATE OF MONTANA ADMINISTRATOR OF GROUNDWATER CODE OFFICE OF STATE ENGINEER

Notice of Completion of Groundwater Appropriation by Means of Well

DEVELOPED AFTER JANUARY 1, 1962

(Under Chapter 237, Montana Session Laws, 1961)

Top of Ground (Elev. above sea level 2913)

0 - 6 Topsoil & Gravel
6 - 180 Blue, green, & purple rock

Owner Chuck Dixon Address Polson, Montana

Driller Joe Johnson Drilling Address Terry, Montana

Date of Notice of appropriation of groundwater

Date well started 10/4/69 Date completed 10/7/69

Type of well Drilled Equipment used Rotary

Water use: Domestic [x] Municipal [] Stock [] Irrigation [] Industrial [] Drainage [] Other []

Indicate on the diagram the character and thickness of the different strata met with in drilling, such as soil, clay, shale, gravel, rock or sand, etc.

Table with columns: Size of Drilled Hole, Size and Weight of Casing, From (Feet), To (Feet), PERFORATIONS (Kind Size, From (Feet), To (Feet)).

Doc. No. B-42414 207120 Filed for record this 20th day of Dec A. D. 19 69 at 8:30 o'clock P. M.

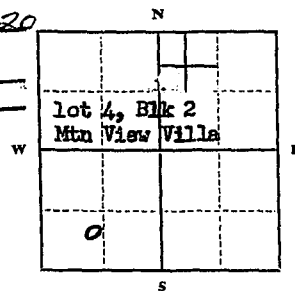

Static Water Level for non-flowing well ...feet.

Shut-in Pressure for Flowing Well ...feet

Pumping Water Level ...feet at ...gal. per minute.

Discharge in gal. per min. of flowing well ...

How Tested Open Flow

Length of Test 2 Hours

Remarks: (Gravel packing, cementing, packers, type of shutoff)

Packer set at 15'

Cement from 15' to top of ground

(Continue on reverse side)

USE—If used for irrigation, industrial, drainage or other. Explain, state number of acres and location or other data (i.e.: Lot, Block and Addition).

180 Show exact depth of bottom.

This form to be prepared by driller, and three copies to be filed by the owner with the County Clerk and Recorder in the county in which the well is located, tissue copy to be retained by driller.

Please answer all questions. If not applicable, so state, otherwise the form will be returned.

Driller's License Number

Driller's Signature

Handwritten signature of Joe J. Johnson and license number 529058.

R- 4244

207120

Well Report

CHUCK DIXON

TO

THE PUBLIC

STATE OF MONTANA
County of Lake

Filed on the 20 day of Dec

A. D. 1927 at P. 30 o'clock A M.

ETHEL M. HARDING

County Clerk and Recorder

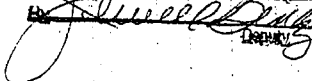

Ethel M. Harding

File No.

DUPLICATE

T. 23. N. R. 20. W

County Lake

STATE OF MONTANA
ADMINISTRATOR OF GROUNDWATER CODE
OFFICE OF STATE ENGINEER

RECEIVED
FEB 8 1962

Declaration of Vested Groundwater Rights STATE ENGINEER

(Under Chapter 237, Montana Session Laws, 1961)

1. Kenneth K Lyons of Box 1383 Polson
(Name of Appropriator) (Address) (Town)
County of Lake State of Montana
have appropriated groundwater according to the Montana laws in effect prior to January 1, 1962, as follows:

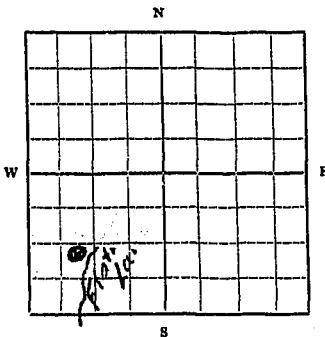

SW 1/4 Sec. 21 T. 23 N. R. 20 W

Indicate point of appropriation and place of use, if possible. Each small square represents 10 acres.

2. The beneficial use on which the claim is based Domestic and Irrigation

3. Date or approximate date of earliest beneficial use; and how continuous the use has been July 1953

4. The amount of groundwater claimed (in miner's inches or gallons per minute) 2 Gallons per minute

5. If used for irrigation, give the acreage and description of the lands to which water has been applied and name of the owner thereof Lot 1 Block 2 Mountain View Villa, (Part of the SW 1/4 Sec 21 T. 23 N. R. 20 W)

6. The means of withdrawing such water from the ground and the location of each well or other means of withdrawal Electric Driven Pump One well as located on flat

7. The date of commencement and completion of the construction of the well, wells, or other works for withdrawal of groundwater July - 1953

8. The depth of water table 15 feet

9. So far as it may be available, the type, size and depth of each well or the general specifications of any other works for the withdrawal of groundwater No other withdrawals

10. The estimated amount of groundwater withdrawn each year 40,000 Gallons

11. The log of formations encountered in the drilling of each well if available Loam and Clay 11 Feet Blasted into Rock 4 "

12. Such other information of a similar nature as may be useful in carrying out the policy of this act, including reference to book and page of any county record

Signature of Owner Kenneth K Lyons
Date Feb 5 - 1962

Three copies to be filed by the owner with the County Clerk and Recorder of the county in which the well is located.

Please answer all questions. If not applicable, so state, otherwise the form will be returned.

Original to the County Clerk and Recorder; duplicate to the State Engineer; Triplicate to the School of Mines and Quadruplicate for the Appropriator.

200
21 Nov 1962

153487
R-78
STATE OF MONTANA
County of Lake
Filed on the 6 day of Feb
A. D. 1962 at 12:48 clock P.M.
Shel Kinnick
County Clerk and Recorder
By 2 Deputy

ONE well or located on plat
Electric Quince Prairie.

19 feet
2114 - 1820

NO OTHER WITHDRAWALS

40,000 Gallons

Depth into rock 11 feet
FORD and CLAY

STATE WATER CONSERVATION BOARD

File No.

JUL 20 1967

T. 23N R. 20W

21

DUPLICATE

County Lake

Billie _____ McDermott _____
 100 Butzerin _____ STATE OF MONTANA
 Coyle _____ McClinton _____ ADMINISTRATOR OF GROUNDWATER CODE
 _____ Sullivan _____ OFFICE OF STATE ENGINEER

Top of Ground _____
 (Elev. above sea level. 3220)

- Formations Log:**
- 0 - 51 Tan silty clay.
 - 51 - 76 Broken rock & boulders imbedded in tan silty clay.
 - 76 - 81 Tan silty clay.
 - 81 - 86 Tan clay mixed with fine gray sand.
 - 86 - 91 Gravel imbedded in tan clay.
 - 91 - 96 Fine gray silty sand with tan silt mixed in.
 - 96 - 97 Tan sticky clay.
 - 97 - 214 Green to gray rock. Argillite.

Notice of Completion of Groundwater Appropriation by Means of Well
 DEVELOPED AFTER JANUARY 1, 1962

(Under Chapter 237, Montana Session Laws, 1961)

Owner: **Dorothea & Kenneth Lyons** Address: **Polson, Montana**
 Driller: **Liberty Drilling Co.** Address: **Missoula, Montana**
 Date of Notice of appropriation of groundwater: **None filed**
 Date well started: **6/26/67** Date completed: **6/30/67**

Type of well: **Drilled** Equipment used: **Air Rotary**
 (Dug, driven, bored or drilled) (Churn drill, rotary or other)

Water use: Domestic Municipal Stock Irrigation
 Industrial Drainage Other

Indicate on the diagram the character and thickness of the different strata met with in drilling, such as soil, clay, shale, gravel, rock or sand, etc. Show depth at which water is encountered, thickness and character of water-bearing strata and height to which the water rises in the well.

Size of Drilled Hole	Size and Weight of Casing	From (Feet)	To (Feet)	PERFORATIONS		
				Kind Size	From (Feet)	To (Feet)
7"	7" OD x .231	0	98	N	O	N

Well was flowing over top of casing at completion.

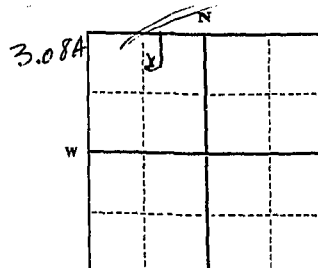

Static Water Level for non-flowing well _____ feet.

Shut-in Pressure for Flowing Well **4 lbs.**

Pumping Water Level **98** feet at **7 1/2** gal. per minute.

Discharge in gal. per min. of flowing well **7 1/2**

How Tested: **Air Lift**

Length of Test: **Three hours**

Remarks: (Gravel packing, cementing, packers, type of shutoff) **All water entering well from cracks and seams in the rock below 127 feet. Casing is firmly seated in the rock and annular space above rock filled with puddled clay.**

(Continue on reverse side)

USE—If used for irrigation, industrial, drainage or other. Explain, state number of acres and location or other data (i.e.: Lot, Block and Addition).

Show exact depth of bottom.

Bottom of hole **214'**

This form to be prepared by driller, and three copies to be filed by the owner with the County Clerk and Recorder in the county in which the well is located, tissue copy to be retained by driller.

Please answer all questions. If not applicable, so state, otherwise the form will be returned.

52
 Driller's License Number _____
William F. Osborne
 Driller's Signature.

42,161

2-1080

1805 1/2
Well Report
Kenneth K. Lynch
Dorothea M. Lynch
to
The Public

STATE OF MONTANA }
County of Lake } ss

Filed on the 18 day of July

A. D. 1967 at 6:40 o'clock P M

ETHEL M. HARDING
County Clerk and Recorder
By Janice Cowman
Deputy