

208911

R-1436

DONALD L. GROVES
TO
THE PUBLIC
WELL REPORT

STATE OF MONTANA
County of Lake
Filed on the 10 day of April
A 13 12:25 of clock P M
ETHEL M. HARDING
Clerk and Recorder
Jewel B. ...
Deputy

File No. _____

T. 23 N R. 20 32

DUPLICATE

LOG

County _____

STATE OF MONTANA
ADMINISTRATOR OF GROUNDWATER CODE
OFFICE OF STATE ENGINEER
MAY 28 1965

RECEIVED
STATE ENGINEER

Notice of Completion of Groundwater Appropriation by Means of Well DEVELOPED AFTER JANUARY 1, 1962

(Under Chapter 237, Montana Session Laws, 1961)

Owner Don Groves Address Folsom, Montana

Driller Liberty Drilling Co. Address Missoula, Montana

Date of Notice of appropriation of groundwater None filed

Date well started 4/24/65 Date completed 5/1/65

Type of well Drilled Equipment used Air Rotary
(Dug, Driven, bored or drilled) (Churn drill, rotary or other)

Water use: Domestic Municipal Stock Irrigation
Industrial Drainage Other

Indicate on the diagram the character and thickness of the different strata met with in drilling, such as soil, clay, shale, gravel, rock or sand, etc. Show depth at which water is encountered, thickness and character of water-bearing strata and height to which the water rises in the well.

Top of Ground _____ Approx. (Elev. above sea level 3000')

Formation Log:

- 0 - 5 Dirt & loose rock.
- 5 - 36 Tan & brown rock badly fractured.
- 36 - 44 Dark gray rock.
- 44 - 49 Tan & brown rock.
- 49 - 57 Dark gray rock.
- 57 - 64 Tan & brown rock.
- 64 - 76 Dark gray rock.
- 76 - 123 Tan & brown rock.
- 123 - 131 Dark gray rock. Some water in cracks & seams.
- 131 - 147 Tan & brown rock. Water in cracks & seams.
- 147 - 176 Dark gray rock. Water in cracks & seams.
- 176 - 182 Purple rock. Water in cracks & seams.

Size of Drilled Hole	Size and Weight of Casing	From (Feet)	To (Feet)	PERFORATIONS		
				Kind Size	From (Feet)	To (Feet)
6"	6 5/8" OD x 1"	+1	23'2"	NONE		

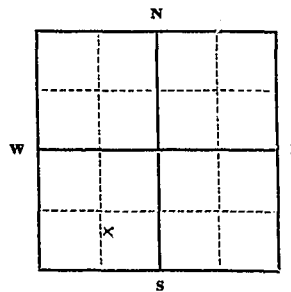

Static Water Level for non-flowing well _____ feet.

Shut-in Pressure for Flowing Well None

Pumping Water Level 140 feet at 12 gal. per minute.

Discharge in gal. per min. of flowing well None

How Tested Air Lift Pump

Length of Test four hour

Remarks: (Gravel packing, cementing, packers, type of shutoff) All water is entering well through cracks and seams in rock below 123 to 182 feet.

59' Height to which water rises in well.

SE 1/4 SW Sec 32 T. 23 N. R. 20 W. Indicate location of well and place of use, if possible. Each small square represents 40 acres.

(Continue on reverse side)

USE—If used for irrigation, industrial, drainage or other. Explain, state number of acres and location or other data (i.e.: Lot, Block and Addition).

Lots one (1), two (2), and three (3) of Section six (6) and lot four (4) of Section five (5) all in Township 22 North, Range 20 West and that portion of Lot four (4) of Section 32 Township 23 North Range 20 West lying South and West of U. S. Highway No. 93 containing in all 217.14 acres.

Show exact depth of bottom.

Bottom of hole 182'

This form to be prepared by driller, and three copies to be filed by the owner with the County Clerk and Recorder in the county in which the well is located, tissue copy to be retained by driller.

Please answer all questions. If not applicable, so state, otherwise the form will be returned.

Driller's License Number _____

William F. Adams
Driller's Signature

39166

R997

170698

Well Report
Don Groves
to
The Public

STATE OF MONTANA } ss
County of Lake

Filed on the 26 day of May
A. D. 1965 at 3:42 o'clock PM

By Hazel Kinnick
County Clerk and Recorder
Deputy

RECORDED
INDEXED

Prepared by ...
Checked by ...
Approved by ...
Date ...

R-1383

205 771

WELL REPORT
LOUIS GROVES
TO
THE PUBLIC

STATE OF MONTANA
County of Lake
Filed on the 21 day of Sept.
A. D. 19 12 at 3:10 o'clock P.M.
ETHEL M. HARDING
County Clerk and Recorder
By Louisa Barnett
200 Deputy

RECEIVED FOR
COUNTY CLERK
MONTANA
SEP 21 1912

File No.

DEC 22 1966

T. 23N R. 20W

TRIPPLICATE

LOG

Bill: _____
Buyer: _____
County: _____
Date: _____
Driller: _____
Approx.

County Lake

STATE OF MONTANA
ADMINISTRATOR OF GROUNDWATER CODE
OFFICE OF STATE ENGINEER

Top of Ground
(Elev. above sea level.....)

Notice of Completion of Groundwater Appropriation by Means of Well

DEVELOPED AFTER JANUARY 1, 1962

(Under Chapter 237, Montana Session Laws, 1961)

Formations Log:

- 0 - 1 Black dirt.
- 1 - 53 Tan silty clay with a few gravels.
- 53 - 64 Sand & gravel imbedded in tan clay.
- 64 - 66 Sand & gravel mixed in gray clay.
- 66 - 81 Hard blue-green rock.
- 81 - 82 Tan to green rock. Rather broken.
- 82 - 88 Light gray rock.
- 88 - 97 Green rock with brown dust.
- 97 - 108 Blue-gray rock.
- 108 - 109 Green rock with brown dust.
- 109 - 132 Light gray rock.
- 132 - 147 Blue-gray rock.
- 147 - 158 Green rock with brown dust.
- 158 - 226 Dark gray rock.
- 226 - 247 Light gray rock.
- 247 - 259 Green rock. Broken. Three gallons per minute.
- 259 - 288 Brown rock. Broken. Nine gallons per minute, Twelve gallons per minute total.

Owner: Ethel M. &/or Warren G. Harding Address: Polson, Montana

Driller: Liberty Drilling Co. Address: Missoula, Montana

Date of Notice of appropriation of groundwater: None filed

Date well started: 10/1/66 Date completed: 11/22/66

Type of well: Drilled Equipment used: Cable Tools & Air Rotary
(Dug, driven, bored or drilled) (Churn drill, rotary or other)

Water use: Domestic Municipal Stock Irrigation
Industrial Drainage Other

Indicate on the diagram the character and thickness of the different strata met with in drilling, such as soil, clay, shale, gravel, rock or sand, etc. Show depth at which water is encountered, thickness and character of water-bearing strata and height to which the water rises in the well.

Size of Drilled Hole	Size and Weight of Casing	From (Feet)	To (Feet)	PERFORATIONS		
				Kind Size	From (Feet)	To (Feet)
	6 5/8" OD x 1/4"	+1	67	N	O	N

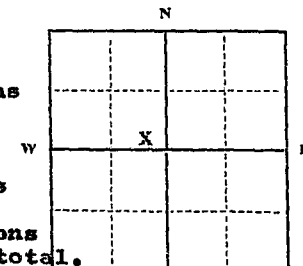

Static Water Level for non-flowing well 6 1/2 feet.

Shut-in Pressure for Flowing Well Non-f

Pumping Water Level..... 189 feet at 12 gal. per minute.

Discharge in gal. per min. of flowing well Non-flowing

How Tested: Air Lift Pump

Length of Test: Two hour

Remarks: (Gravel packing, cementing, packers, type of shutoff)..... All water entering well is coming from cracks and seams in the rock from 247 to 265 feet.

Part of Lot 2^s
Deed Ex. H-305
SE 1/4 SW 1/4 N 1/2 Sec. 32, T. 23 R. 20
Indicate location of well and place of use, if possible. Each small square represents 40 acres.

Water rises in the well 6 1/2 feet from surface.

(Continue on reverse side)

USE—If used for irrigation, industrial, drainage or other. Explain, state number of acres and location or other data (i.e.: Lot, Block and Addition).

Show exact depth of bottom.

Bottom of hole 288'

This form to be prepared by driller, and three copies to be filed by the owner with the County Clerk and Recorder in the county in which the well is located, tissue copy to be retained by driller.

Please answer all questions. If not applicable, so state, otherwise the form will be returned.

52
Driller's License Number

William F. Adams
Driller's Signature.

41581

R-1053

178173

Well Report
Warren & Ethel
M. Harding
to
The Public

STATE OF MONTANA }
County of Lake } ss

Filed on the 21 day of Dec

A. D. 1966 at 8:15 o'clock 9 M

HAZEL KINNICK
County Clerk and Recorder
By Emilee Cowman
Deputy

File No. _____

23 N. 20 W

DUPLICATE

County Lake

STATE OF MONTANA
ADMINISTRATOR OF GROUNDWATER
OFFICE OF STATE ENGINEER
DECEIVED
CODE
DEC 19 1963

Top of Ground
(Elev. above sea level 2911)

48' of clay
15' of Sand + Water
15' of Sand Rock

42' of Solid Rock

10' of Soft Rock + Water

22' of Solid Rock

Water bearing
strata encountered
at 120' to 130'

Water rises
148' in Well

Notice of Completion of Groundwater Appropriation by Means of Well

(Under Chapter 237, Montana Session Laws, 1961)

Owner Anton Kovcun Address Polson

Driller Fred Morrison Address Pablo

Date of Notice of Appropriation of Groundwater _____

Date well started July 22 1963 Date Completed Aug 13 1963

Type of well Drilled Equipment Used Churn
(dug, driven, bored or drilled) (Churn, drill, rotary or other)

Water Use: Domestic Municipal Other Irrigation
Industrial Drainage Stock

Indicate on the diagram the character and thickness of the different strata met with in drilling, such as soil, clay, shale, gravel, rock or sand, etc. Show depth at which water is encountered, thickness and character of water-bearing strata and height to which water rises in the well.

Size of Drilled Hole	Size and Weight of Casing	From (Feet)	To (Feet)	PERFORATIONS		
				Kind Size	From (Feet)	To (Feet)
7"	7" O.D. 22 pounds to foot	4' below ground level	78' below ground level			

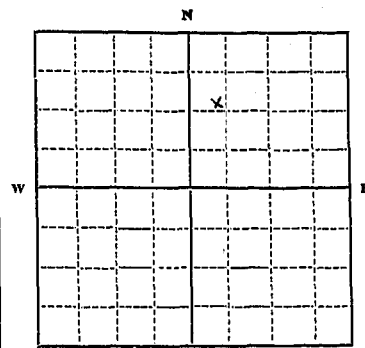

Sw 1/4 Lot 2^S Sec. 32 T.23N. R.20W.
Indicate location of well and place of use, if possible. Each small square represents 10 acres.

152' Show exact depth of bottom.

Static Water Level for non-flowing Well 148' feet.

Shut-in Pressure for Flowing Well _____

Pumping Water Level 150 feet at 3 gal. per minute.

Discharge in gal. per min. of flowing well _____

How Tested Bailer Length of Test 3 hours

Remarks: (Gravel packing, cementing, packers, type of shutoff, location of place of use of groundwater if not at well, and any other similar pertinent information, including number of acres irrigated, if used for irrigation) _____

108
Driller's License Number
Fred Morrison
Driller's Signature

This form to be prepared by driller, and three copies to be filed by the owner with the County Clerk and Recorder in the county in which the well is located.

Please answer all questions. If not applicable, so state, otherwise the form will be returned.

Original to the County Clerk and Recorder; duplicate to the State Engineer; Triplicate to the Montana Bureau of Mines and Geology and Quadruplicate for the Appropriator.

R-374

162559

Water Report
Anton Kowalew
to
The Public

STATE OF MONTANA
County of Lake,

Filed on the 16 day of December
A. D. 1963 at 2:40 o'clock P. M.

HAZEL KINNICK

County Clerk and Recorder

By M. Kraus Deputy

\$2.00

RECEIVED

23N-20W

County Lake

32

STATE OF MONTANA
ADMINISTRATOR OF GROUNDWATER CODE
MONTANA WATER RESOURCES BOARD

MAY 9 1972

DRILLER'S LOG

Indicate the character, color, thickness of strata such as soil, clay, sand, gravel, shale, sandstone, etc. Show depth at which water is found and height to which water rises in well.

NOTICE OF COMPLETION OF GROUNDWATER APPROPRIATION BY MEANS OF WELL

Developed after January 1, 1962

(Under Chapter 237 Montana Session Laws, 1961, as amended)

This form to be prepared by driller, and three copies to be filed by the owner with the County Clerk and Recorder in the county in which the well is located, last copy to be retained by driller.

Please answer all questions. If not applicable, so state, otherwise the form may be returned.

Owner Francis J. & Sylvia V. Lucara
Address Shoreline Route Polson, Montana
Date well started 3/29/72
completed 4/12/72

For Administrator's Use
File R-1344, 203429
May 5, 1972 4:30 p.m.
GW 1

Type of well Drilled
(Dug, driven, bored or drilled)
Equipment used Air Rotary
(Churn drill, rotary or other)
Water Use: Domestic Municipal Stock Irrigation
Industrial Drainage Other Garden/Lawn

*Describe
USE: If used for irrigation, industrial, drainage or other. Explain, state number of acres and location or other data (i.e. Lot, Block and Addition). Five Acres

ESTIMATED ANNUAL WITHDRAWAL 52,560,000 gallons

Size of Drilled Hole	Size and Weight of Casing	From (Feet)	To (Feet)	PERFORATIONS		
				Kind Size	From (Feet)	To (Feet)
10"		0	22'			
8"	8 5/8" OD x 1/4"	+2	22'1"	N	O	N

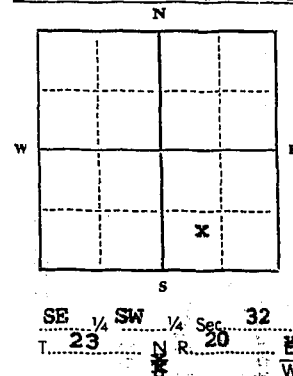

Static water level 55 ft.*
Pumping water level 259 ft.*
at +100 gallons per minute,
measured 180 minutes after pumping
began.
*Measured from ground level.
Well developed by Air Lift Pump
for Two hours.
Power Diesel Pump 150 HP
Remarks: (Gravel packing, cementing,
packers, type of shutoff) All water
entering well through
cracks and seams in the
rock below 373 feet.
Casing is firmly seated
cont'd

INDICATE LOCATION OF WELL AND PLACE OF USE, IF POSSIBLE.
EACH SMALL SQUARE REPRESENTS 40 ACRES.

Driller's Signature W. P. Cabore
Driller's Address Route 2 Kalispell, Montana
LICENSE NO. 52

Top of Ground Approx. (Elev. above sea level) 2900'

From (Feet)	To (Feet)	Description
0	1	Topsoil
1	6	Tan clay and broken rock
6	38	Green rock
38	58	Tan and green rock
58	142	Green rock
142	169	Gray rock
169	198	Green rock. Seeps
198	213	Gray rock
213	240	Green rock
240	255	Gray rock
255	373	Green rock. 6 GPM
373	423	Tan and green rock
423	565	Green rock.
		Total 150 GPM

565 ft. Show exact depth of bottom
Water rises in well 55 feet
from surface.

32

00'

PM

PM

PM

PM

PM

PM

PM

PM

PM

PM

PM

PM

PM

PM

PM

PM

PM

PM

R-1344

203429

Well Report

Francis J. & Sylvia V.
Lucara

To

The Public

STATE OF MONTANA

County of Lake

Filed on this 25 day of May
A.D. 1972 at 7:30 o'clock P.M.

WILLIAM M. HANCOCK, Clerk and Recorder

By *William J. Gansler* Deputy

in the rock and annulus between ten inch hole and eight inch casing is backfilled with puddled clay and cuttings. Wells in this area can be depended upon to produce clear sand free water year after year as long as they are not overpumped, i.e., they should be pumped at rates not in excess of 50 to 60 percent of the tested capacity of the aquifer.

from
t

File No. _____

T. 23 N. R. 20 W

DUPLICATE

County LAKE

STATE OF MONTANA
ADMINISTRATOR OF GROUNDWATER CODE
OFFICE OF STATE ENGINEER

RECEIVED
JAN 6 1964

Declaration of Vested Groundwater Rights

(Under Chapter 237, Montana Session Laws, 1961)

STATE ENGINEER

1. Mr & Mrs ROBERT E MADDY, of SPOCKLINE BT POISON
(Name of Appropriator) (Address) (Town)

County of LAKE State of MONTANA
have appropriated groundwater according to the Montana laws in effect prior to January 1, 1962, as follows:

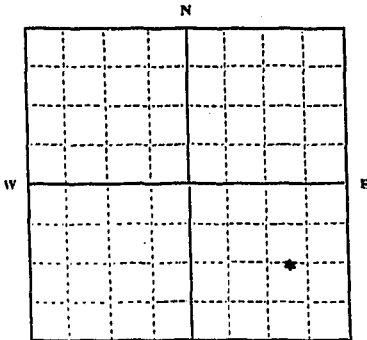

NE 1/4 SEC 32 T. 23 R. 20

Indicate point of appropriation and place of use, if possible. Each small square represents 10 acres.

2. The beneficial use on which the claim is based. HOUSEHOLD AND LAWN IRRIGATION

3. Date or approximate date of earliest beneficial use; and how continuous the use has been. 1955, STEADY USE

4. The amount of groundwater claimed (in miner's inches or gallons per minute). 40 GAL PER MIN

5. If used for irrigation, give the acreage and description of the lands to which water has been applied and name of the owner thereof. LAWN IRRIGATION ON LOT 7 SEC 32 T. 23 R. 20 3 ACRE APPROX

6. The means of withdrawing such water from the ground and the location of each well or other means of withdrawal. ELECTRIC PUMP

7. The date of commencement and completion of the construction of the well, wells, or other works for withdrawal of groundwater. 1955

8. The depth of water table. 20 FT

9. So far as it may be available, the type, size and depth of each well or the general specifications of any other works for the withdrawal of groundwater. Dug Well 2 ft dia, depth 27 ft

10. The estimated amount of groundwater withdrawn each year. 100,000 GAL

11. The log of formations encountered in the drilling of each well if available. NOT AVAILABLE

12. Such other information of a similar nature as may be useful in carrying out the policy of this act, including reference to book and page of any county record. NOT AVAILABLE

Signature of Owner Robert E. Maddy

Date Dec 31, 1963

Three copies to be filed by the owner with the County Clerk and Recorder of the county in which the well is located.

Please answer all questions. If not applicable, so state, otherwise the form will be returned.

Original to the County Clerk and Recorder; Duplicate to the State Engineer; Triplicate to the Montana Bureau of Mines and Geology, and Quadruplicate to the Appropriator.

R-803

183149

Robert E. & Janet
Maddy

STATE OF MONTANA
County of Lake
Filed on the 31 day of Dec
A. D. 1963 at 4:05 o'clock P. M.
By W. H. Knapp
County Clerk and Recorder
200

RECEIVED
OCT 20 1958

MONTANA BUREAU OF MINES AND GEOLOGY
Butte, Montana

T. 23N R. 20W 32
County Lake County

STATE ENGINEER

WATER WELL LOG

Owner Ed. Ryberg Address Polson Mont
 Driller Glen Camp Address Missoula Mont
 Date Started 9-12-58 Date Completed 9-26-58
 Location: Sec. 32 T. 23 R. 20 ^{West} ~~1/4~~ sec.

Type of well Drilled Equipment used Churn drill
(Dig, driven, bored, or drilled) (Churn drill, rotary, other)

Water use: Domestic Municipal Stock Irrigation
 Industrial Drainage Other: _____

Casing: 58 ft. to to rock ft. Type Standard 19 lbs Size 6 inches inside
 Casing: _____ ft. to _____ ft. Type _____ Size _____
 Casing: _____ ft. to _____ ft. Type _____ Size _____
 Perforated or Screened: Ft. None to ft. _____ Ft. _____ to ft. _____

Type of screen or perforations _____
 Static Water level, for non-flowing well: 2 feet from top of casing feet.
 Shut-in pressure, for flowing well: _____ lb./sq. in. on: _____ (date)

Pumping water level: 121 feet at 3 1/2 gal. per min.

How tested: Bailer

Length of test _____

Remarks: (Gravel packing, cementing, packers, type of shut-off, depth of shut-off)

(over)

Log of Well

Depth, feet		Description of Material Drilled
From	To	
		stuff
0	2 ft	Top soil
2 ft	5 ft	Clay and boulders
50 ft	58 ft	sand (silty) Water in sand
58 ft	96 ft	Hard Rock
96 ft	105 ft	Soft Rock carrying 1 gals of water per min.
105 ft	115 ft	hard rock
115 ft	121 ft	carrying 2 gals per minute - soft rock
		Capacity of well $3\frac{1}{2}$ gals a minute

STATE OF MONTANA
 County of Lake
 Filed on the 16th day of Oct
 A. D. 1906
 R. A. FINN
 County Clerk and Register
 By: E. C. [unclear]
 Deputy

Water Well Log
 E. C. [unclear]
 J. H. [unclear]

R-9
 130067

32

File No.

T. 23N R. 20W

DUPLICATE

MONTANA WATER RESOURCES BOARD

County Lake

LOG

RECEIVED

STATE OF MONTANA

ADMINISTRATOR OF GROUNDWATER CODE

STATE WATER CONSERVATION BOARD

OCT 15 1969

Notice of Completion of Groundwater Appropriation by Means of Well DEVELOPED AFTER JANUARY 1, 1962

(Under Chapter 237 Montana Session Laws, 1961, as amended)

Top of Ground Approx.
(Elev. above sea level 2933')

Formations Log:

- 0 - 1/2 Black dirt.
- 1/2 - 42 Tan clay with few gravels.
- 42 - 44 Broken green rock & tan clay.
- 44 - 169 Green Argillite. Seeps of water 55 feet.
- 169 - 233 1/2 Brown & gray Argillite in thin alternate layers. Fractures and seams 144' to 200' and 216' to 233 1/2'.

Owner W. C. Wetzel Address Polson, Montana

Driller Liberty Drilling Co. Address Missoula, Montana

Date of Notice of appropriation of groundwater None filed

Date well started 3/15/66 Date completed 5/16/66

Type of well Drilled Equipment used Cable Tools & Air Rotary
(Dug, driven, bored or drilled) (Churn drill, rotary or other)

Water use: Domestic Municipal Stock Irrigation
Industrial Drainage Other

Indicate on the diagram the character and thickness of the different strata met with in drilling, such as soil, clay, shale, gravel, rock or sand, etc. Show depth at which water is encountered, thickness and character of water-bearing strata and height to which the water rises in the well.

Size of Drilled Hole	Size and Weight of Casing	From (Feet)	To (Feet)	PERFORATIONS		
				Kind Size	From (Feet)	To (Feet)
6"	6 5/8" OD x 1/4"	+1 1/2	44 1/2	N	O	N

Water rises in the well 14 feet from surface.

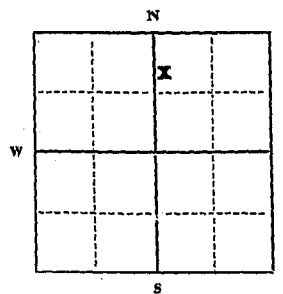

Static Water Level for non-flowing well

14 feet.

Shut-in Pressure for Flowing Well Non-f

Pumping Water Level 34 feet

at 28 gal. per minute.

Discharge in gal. per min. of flowing well

Non-flowing

How Tested Pump test

Length of Test six hours

Remarks: (Gravel packing, cementing, packers, type of shutoff) All water entering well from cracks and seams in the rock below 55 ft.

NW 1/4 NE Sec. T. 23N R. 20W
Indicate location of well and place of use, if possible. Each small square represents 40 acres.

(Continue on reverse side)

USE—If used for irrigation, industrial, drainage or other. Explain, state number of acres and location or other data (i.e.: Lot, Block and Addition).

Approx 2 1/2 acres
Lot 4, Edgewater Villa except N. 77'

Show exact depth of bottom.
Bottom of well 233 1/2'

This form to be prepared by driller, and three copies to be filed by the owner with the County Clerk and Recorder in the county in which the well is located, tissue copy to be retained by driller.

Please answer all questions. If not applicable, so state, otherwise the form will be returned.

52
Driller's License Number

William D. Abone
Driller's Signature

45932

RECEIVED
23N-20W 35
County LAKE

STATE OF MONTANA
ADMINISTRATOR OF GROUNDWATER CODE
MONTANA WATER RESOURCES BOARD

NOTICE OF COMPLETION OF GROUNDWATER
APPROPRIATION BY MEANS OF WELL

Developed after January 1, 1962

(Under Chapter 237 Montana Session Laws, 1961, as amended)

This form to be prepared by driller, and three copies to be filed by the owner with the County Clerk and Recorder in the county in which the well is located, last copy to be retained by driller.

Please answer all questions. If not applicable, so state, otherwise this form may be returned.

Owner Richard L. French
Address Polson, Montana
Date well started Dec. 18, 1972
completed Jan. 24, 1973
Type of well Drilled
Equipment used Churn Drill
Water Use: Domestic Municipal Stock Irrigation
Industrial Drainage Other Garden/Lawn

For Administrator's Use
File 207860; R. 1411
Feb. 2, 1973
GW 1 S. K. P. M.

*Describe
USE: if used for irrigation, industrial, drainage or other. Explain, state number of acres and location or other data (i.e. Lot, Block and Addition).

ESTIMATED ANNUAL WITHDRAWAL 50,000,000

Size of Drilled Hole	Size and Weight of Casing	From (Feet)	To (Feet)	PERFORATIONS		
				Kind Size	From (Feet)	To (Feet)
12"	10" 250	0	36 1/2			
8"	8 5/8 25#	1 ft.	up 136			
	6 5/8 17#	131	148	Torch out 1/2 x 2"	135	146

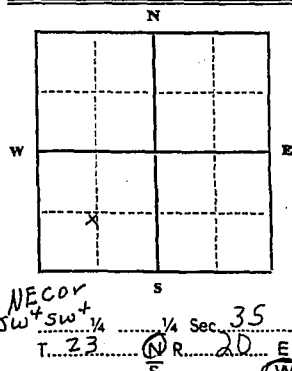

Static water level flow ft.*
Pumping water level flow ft.*
at 500 gallons per minute,
measured xx minutes after pumping began.

*Measured from ground level.
Well developed by surge-baler
for 20 hours.
Power xx Pump xx HP
Remarks: (Gravel packing, cementing, packers, type of shutoff)
cemented from ground level to 36 feet outside of 10" pipe.

DRILLER'S LOG

Indicate the character, color, thickness of strata such as soil, clay, sand, gravel, shale, sandstone, etc. Show depth at which water is found and height to which water rises in well.

Top of Ground (Elev. above sea level)

From (Feet)	To (Feet)	
0	5	Tan clay
5	9	tan clay some gravel water
9	34	tan clay
34	57	tan clay silt brown sand water
57	106	tan clay
106	123	tan clay some gravel
123	126	silty brown sand and gravel and water
126	131	tan clay
131	136	tan clay sand and gravel streaked
136	148	mixed size gravel some clay streaked water

INDICATE LOCATION OF WELL AND PLACE OF USE, IF POSSIBLE. EACH SMALL SQUARE REPRESENTS 40 ACRES.

Driller's Signature George Beebe

Driller's Address Box 47 Ravalli, Mont.

LICENSE NO. 204

148 ft. Show exact depth of bottom

207860

R 1411

Richard L. French

to

The Public

STATE OF MONTANA 19

County of Lake

Filed on the 2 day of Feb

A. D. 1913 at 3:15 o'clock P. M.

ETHEL M. HAADING

County Clerk and Recorder

By *[Signature]* Deputy

STATE WATER CONSERVATION BOARD

Approved Stock Form—State Publishing Co., Helena, Montana—38687

Montana Bureau of Mines & Geology
 53/1

File No. _____

JUN 24 1966

T. _____ R. _____

TRIPLICATE

Billie _____ McDermott _____
 Butcher _____ McNulty _____
 Corle _____ Morton _____ STATE OF MONTANA
 Dorinton _____ ADMINISTRATOR OF GROUNDWATER CODE
 Dickert _____ OFFICE OF STATE ENGINEER

County LAKE

Declaration of Vested Groundwater Rights

(Under Chapter 237, Montana Session Laws, 1961)

I, SARAH JANE HANSON, of POLSON (Address) (Town)

County of LAKE State of MONTANA

have appropriated groundwater according to the Montana laws in effect prior to January 1, 1962, as follows:

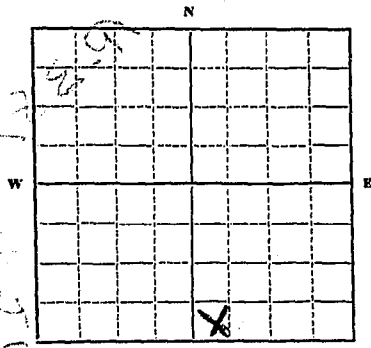

Govt Lot 3
 SE 1/4 SW Sec 35 T. 23 R. 20

Indicate point of appropriation and place of use, if possible. Each small square represents 10 acres.

2. The beneficial use on which the claim is based is for multiple domestic water supplies for Lot 24, Slacks Orchard & VILLA SITES, LAKE COUNTY, MONTANA
3. Date or approximate date of earliest beneficial use; and how continuous the use has been June 26, 1961 continuous for one dwelling, intermittent for one other dwelling.
4. The amount of groundwater claimed (in miner's inches or gallons per minute) Six thousand gallons per hour (6000 GPH) or 100 gallons per minute (100 GPM)
5. If used for irrigation, give the acreage and description of the lands to which water has been applied and name of the owner thereof Domestic use only
6. The means of withdrawing such water from the ground and the location of each well or other means of withdrawal Deep well electric pump. One well located upon Northwesterly corner of Appropriator's property.

7. The date of commencement and completion of the construction of the well, wells, or other works for withdrawal of groundwater July, 1960 commencement & completion.
8. The depth of water table 12 feet below ground level.
9. So far as it may be available, the type, size and depth of each well or the general specifications of any other works for the withdrawal of groundwater Drilled well with 6 inch steel casing, welded, with depth of 74.5 feet.
10. The estimated amount of groundwater withdrawn each year 375,000 gallons.
11. The log of formations encountered in the drilling of each well if available not available.
12. Such other information of a similar nature as may be useful in carrying out the policy of this act, including reference to book and page of any county record Said well located on a fractional part of Lot 24 of the Slacks Orchard & Villa SITES as referenced to Deed Exhibit H-743 and H-540, and Agreement dated June 26, 1961 for common ownership of said well.

[Handwritten signature]

Signature of Owner *[Handwritten Signature]*
 Date December 10, 1963

Three copies to be filed by the owner with the County Clerk and Recorder of the county in which the well is located.
 Please answer all questions. If not applicable, so state, otherwise the form will be returned.
 Original to the County Clerk and Recorder; duplicate to the State Engineer; Triplicate to the Montana Bureau of Mines and Geology, and Quadruplicate for the Appropriator.

R-347 162611

STATE OF MONTANA }
County of Lake } ss

Filed on the 18 day of Dec

A. D. 1963 3:55 clock P M

HAZEL KINNICK

County Clerk and Recorder

By M. Kraus
Deputy

gaw

93-91

The Security State Bank

Polson, Montana

June 23, 1966

STATE WATER CONSERVATION BOARD

JUN 24 1966

Bill	McDermott
Bulger	McNulty
Coak	Morton
Darinton	Sullivan
Dickert	

State of Montana
State Engineer
Sam W. Mitchell Building
Helena, Montana

Dear Sir:

Your letter of December 16, 1963 has been complied with and the filing data required is on the enclosed copy of your Declaration of Vested Groundwater Rights. Same is submitted for filing in your office.

Very truly yours,

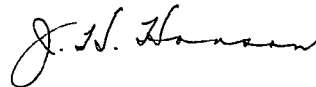

J. H. Hanson
President

JHH:mg
Enclosure

Please advise any fees or costs.

J. H. H.



THE BANK OF FRIENDLY SERVICE



EVERETT V. DARLINTON, STATE ENGINEER
HANS L. BILLE, ASSISTANT

STATE OF MONTANA

STATE ENGINEER

SAM W. MITCHELL BUILDING

HELENA, MONTANA

December 16, 1963

STATE WATER CONSERVATION BOARD

JUN 24 1966

Mr. J. H. Hanson, President
The Security State Bank
Polson, Montana

Boyle	McDermott
Estes	McNulty
Cook	Morton
Darlington	Sullivan
Dickert	

Dear Mr. Hanson:

We received for filing the enclosed Declaration of Vested Groundwater Right, GW-4, for the account of Sarah Jane Hanson.

If you will take this form to your County Clerk and Recorder, I am sure he will make the necessary filing notation and send the same on to our office. It is necessary that the date and hour of filing, fees paid and all other pertinent information relative to the filing be on our copy, too.

Sincerely,

EVERETT V. DARLINTON
STATE ENGINEER

By: Donald D. Sullivan
Deputy State Engineer

DDS/b
Enc.

210552

R-1502

Well Report

M. Wallace & Irene G.
Holt

to

The Public

STATE OF MONTANA
 County of Lake SS
 Filed on the 29 day of June
 1913 at 10:27 A.M.
 CLERK & RECORDER
 Elmer Clark and Registrar
 Elmer Elstrom
 DEPT. 13

File No. _____

T. 23N R. 20W

DUPLICATE

County LAKE

STATE OF MONTANA
ADMINISTRATOR OF GROUNDWATER CODE
OFFICE OF STATE ENGINEER

RECEIVED
JAN 6 1964

Declaration of Vested Groundwater Rights

(Under Chapter 237, Montana Session Laws, 1961)

STATE ENGINEER

1. DAVID J. MACLAY, of 828 RONALD AVE MISSOULA
(Name of Appropriator) (Address) (Town)

County of LAKE State of MONTANA
have appropriated groundwater according to the Montana laws in effect prior to January 1, 1962, as follows:

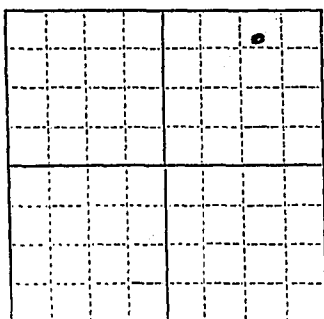

Lot 1 $\frac{1}{4}$ Sec 35 T. 23N R. 20W

Indicate point of appropriation and place of use, if possible. Each small square represents 10 acres.

2. The beneficial use on which the claim is based IRRIGATION & DOMESTIC

3. Date or approximate date of earliest beneficial use; and how continuous the use has been. 1932 CONTINUOUS

4. The amount of groundwater claimed (in miner's inches or gallons per minute) 30 GALLONS PER MINUTE

5. If used for irrigation, give the acreage and description of the lands to which water has been applied and name of the owner, thereof 2 ACRES OF GARDEN & ORCHARD

6. The means of withdrawing such water from the ground and the location of each well or other means of withdrawal AUTOMATIC ELECTRIC PRESSURE SYSTEM

7. The date of commencement and completion of the construction of the well, wells, or other works for withdrawal of groundwater. 1932

8. The depth of water table. 58'

9. So far as it may be available, the type, size and depth of each well or the general specifications of any other works for the withdrawal of groundwater. 6" CASING 135' DEEP

10. The estimated amount of groundwater withdrawn each year. 30 GALLONS PER MIN ABOUT ONE HALF CONTINUOUS FLOW

11. The log of formations encountered in the drilling of each well if available.

12. Such other information of a similar nature as may be useful in carrying out the policy of this act, including reference to book and page of any county record.

Signature of Owner David MacLay

Date. Dec 31, 1963

Three copies to be filed by the owner with the County Clerk and Recorder of the county in which the well is located.

Please answer all questions. If not applicable, so state, otherwise the form will be returned.

Original to the County Clerk and Recorder; Duplicate to the State Engineer; Triplicate to the Montana Bureau of Mines and Geology, and Quadruplicate for the Appropriator.

24363

863

163211

David J. MacLay

STATE OF MONTANA
 County of Lake,
 Filed on the 31 day of Dec
 A. D. 1963 at 5:36 o'clock P.M.
 HAZEL KINNICE
 Clerk and Recorder
 M. Kraus
 Deeds

DAVID J. MACLAY
 163211
 DEEDS

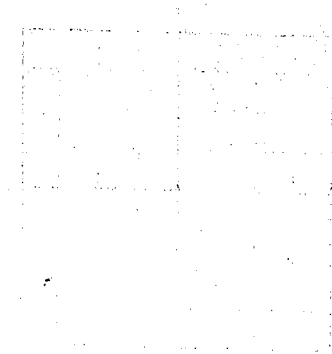

1963
 DEC 31 5 36 PM

RECORDED
 INDEXED
 1963
 DEC 31 5 36 PM

163211
 DEEDS

File No.

T. 23^N R. 20^W

DUPLICATE

County LAKE
RECEIVED
DEC 30 1963
STATE ENGINEER

STATE OF MONTANA
ADMINISTRATOR OF GROUNDWATER CODE
OFFICE OF STATE ENGINEER

**Notice of Completion of Groundwater Appropriation
Without Well**

(Under Chapter 237 Montana Session Laws, 1961)

Date of Appropriation of Groundwater..... 1955
and Agnes S. Peterson
Owner Vernon R. Peterson Address P. O. Box 679, Polson,
Montana
Contractor (if any) John Hosking
Address of Contractor Polson, Montana
Date Started..... Date Completed July, 1955

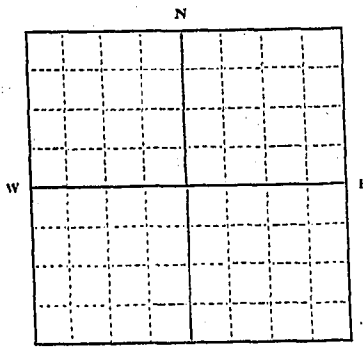

1/4 Sec. 35 T. 23 R. 20

Indicate point of appropriation
and place of use, if possible.
Slack's Orchard and Villa
Sites Addition No. 1,
Block 5, Lots 15 and 16

Describe means of obtaining groundwater without a well "as by
sub-irrigation and other natural processes". Include depth to
water when applicable.....

By pumps for house consumption and irrigation.

Line runs out into lake for year around consumption.

Quantity of water developed and used with explanation of method
used to measure or estimate such amount. If use is intermittent

estimate approximate lengths of periods of use. 500 gal. per day
based on 100 gallon per day per capita for permanent
residence, supplying constant year around water supply.

Signature of Owner Vernon R. Peterson
Agnes S. Peterson
Date 12.17.63

This form to be prepared by contractor (if any), otherwise by the owner.

Three copies of this notice are to be filed with the County Clerk and Recorder of the county in which the
works are located.

Please answer all questions. If not applicable, so state, otherwise the form will be returned.

Original to the County Clerk and Recorder; duplicate to the State Engineer; Triplicate to the Montana
Bureau of Mines and Geology and Quadruplicate for the Appropriator.

RS 12
162805
Water Report
Vernon R. Agnes
Peterson
&
The Public

STATE OF MONTANA
County of Lake
Filed on the 26 day of Dec
A. D. 1963 at 4:04 o'clock P M
HAZEL KINNICK
County Clerk and Recorder
By C. Cowman
Deputy

File No.

T. 23^N R. 20^W

DUPLICATE

County

Lake

STATE OF MONTANA
ADMINISTRATOR OF GROUNDWATER CODE
OFFICE OF STATE ENGINEER

RECEIVED
JAN 6 1964
STATE ENGINEER

Declaration of Vested Groundwater Rights

(Under Chapter 237, Montana Session Laws, 1961)

1. W. L. and Nadine N. Rader of Rt. 1, Box 36, Polson, Montana
(Name of Appropriator) (Address) (Town)

County of Lake State of Montana
have appropriated groundwater according to the Montana laws in effect prior to January 1, 1962, as follows:

1/4 Sec. 35 T. R.

Indicate point of appropriation and place of use, if possible. Each small square represents 10 acres.

- The beneficial use on which the claim is based Household, plus garden and lawn irrigation
- Date or approximate date of earliest beneficial use; and how continuous the use has been Well was dug 9-15-1955
Well has been used consistently ever since it was dug
- The amount of groundwater claimed (in miner's inches or gallons per minute) 40 gallons per minute
(2400 gals. per hour)
- If used for irrigation, give the acreage and description of the lands to which water has been applied and name of the owner thereof Lots 20, 21 and 22 in Block 5 of the Slack Orchard and Villa Tracts, Addition No. 1, (one acre, more or less) in Sect. 35, T. 23, R. 20 W. W. L. & Nadine N. Rader.
- The means of withdrawing such water from the ground and the location of each well or other means of withdrawal one well near lakeshore. Water is withdrawn by means of electric pumps.
- The date of commencement and completion of the construction of the well, wells, or other works for withdrawal of groundwater well was started 9-5-55 and finished 9-10-55, pipelines from well finished 9-15-55
- The depth of water table from five feet to 15 feet
- So far as it may be available, the type, size and depth of each well or the general specifications of any other works for the withdrawal of groundwater This is a dug well, lined with concrete form 4 ft. x 6 ft. x 19 feet deep. Insulated pumphouse mounted above houses an electric pump and storage tank. Pipeline leads to cabin, home and garden spot.
- The estimated amount of groundwater withdrawn each year enough for continuous use in Summer cabin, home, garden and lawn
- The log of formations encountered in the drilling of each well if available Gravel all the way to shale bed at 19 feet.
- Such other information of a similar nature as may be useful in carrying out the policy of this act, including reference to book and page of any county record

Signature of Owner

W. L. Rader and Nadine N. Rader

Date December 30, 1963

Three copies to be filed by the owner with the County Clerk and Recorder of the county in which the well is located.

Please answer all questions. If not applicable, so state, otherwise the form will be returned.

Original to the County Clerk and Recorder; Duplicate to the State Engineer; Triplicate to the Montana Bureau of Mines and Geology, and Quadruplicate for the Appropriator.

24278

R 777

1631 23

STATE OF MONTANA } 33
County of Lake,
Filed on the 31st day of Dec
A. D. 1963 at 3:00 o'clock P M
MICHAEL KINNICK
County Clerk and Recorder
C. Cowman
Deputy

File No.

T. 23N R. 20W 35

DUPLICATE

County Lake

STATE OF MONTANA
ADMINISTRATOR OF GROUNDWATER CODE
OFFICE OF STATE ENGINEER

RECEIVED
JAN 6 1964

Declaration of Vested Groundwater Rights ENGINEER
(Under Chapter 237, Montana Session Laws, 1961)

1. Alice (A. Hall) Venetz, of East Shore Rd. Polson
(Name of Appropriator) (Address) (Town)

County of Lake State of Montana
have appropriated groundwater according to the Montana laws in effect prior to January 1, 1962, as follows:

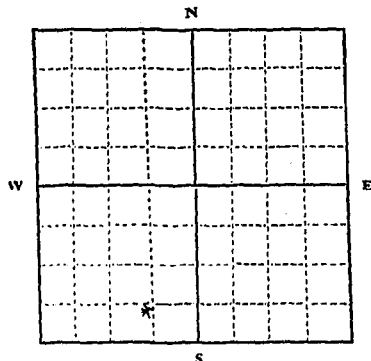

S. 6 1/4 Sec. 25, T. 23, R. 20

Indicate point of appropriation and place of use, if possible. Each small square represents 10 acres.
Slacks V. (A) and Orchard Tracts
1/2 of L. 29 - B1K 4

- 2. The beneficial use on which the claim is based. Household use for two residences and orchard irrigation
- 3. Date or approximate date of earliest beneficial use; and how continuous the use has been. April 12, 1959 and steadily since that date
- 4. The amount of groundwater claimed (in miner's inches or gallons per minute). Five gallons per minute
- 5. If used for irrigation, give the acreage and description of the lands to which water has been applied and name of the owner thereof. One acre, lot 29, Block 5, Slacks V. (A) and Orchard Tracts, Alice A. (Hall) Venetz
- 6. The means of withdrawing such water from the ground and the location of each well or other means of withdrawal. Jet pump located on south half of lot 29, Block 4

7. The date of commencement and completion of the construction of the well, wells, or other works for withdrawal of groundwater. April 3 to April 12, 1959

8. The depth of water table. 258 feet

9. So far as it may be available, the type, size and depth of each well or the general specifications of any other works for the withdrawal of groundwater. Domestic Well, 6 inch casing, 268 feet deep

10. The estimated amount of groundwater withdrawn each year. 220,000 gallons

11. The log of formations encountered in the drilling of each well if available. 247 feet of sand mixture

12. Such other information of a similar nature as may be useful in carrying out the policy of this act, including reference to book and page of any county record.

Signature of Owner. Alice A. Hall Venetz
Date. Dec 30, 1963

Three copies to be filed by the owner with the County Clerk and Recorder of the county in which the well is located.

Please answer all questions. If not applicable, so state, otherwise the form will be returned.

Original to the County Clerk and Recorder; Duplicate to the State Engineer; Triplicate to the Montana Bureau of Mines and Geology, and Quadruplicate for the Appropriator.

R-715 163057

Water Report

Alice A. (Hall) Wenzel

To

The Public

STATE OF MONTANA

Courts of Lake

Filed on the 21 day of Dec

A. D. 1903 at 10:25 clock A. M.

Albarran
County Clerk and Recorder

Depute

[Faint, mostly illegible text, possibly bleed-through from the reverse side of the page]

23N-20W

735

MONTANA WATER RESOURCES BOARD

County... Leake

STATE OF MONTANA
ADMINISTRATOR OF GROUNDWATER CODE
MONTANA WATER RESOURCES BOARD

JUN 23 1971

DRILLER'S LOG

Indicate the character, color, thickness of strata such as soil, clay, sand, gravel, shale, sandstone, etc. Show depth at which water is found and height to which water rises in well.

NOTICE OF COMPLETION OF GROUNDWATER
APPROPRIATION BY MEANS OF WELL

Developed after January 1, 1962

(Under Chapter 237, Montana Session Laws, 1961, as amended)

This form to be prepared by driller, and three copies to be filed by the owner with the County Clerk and Recorder in the county in which the well is located, last copy to be retained by driller.

Please answer all questions. If not applicable, so state, otherwise the form may be returned.

Owner Henry O. & Tommie M. Worden

Address Gayview, Poleson, Montana

Poleson, Montana

Date well started 5/4/71

completed 5/5/71

For Administrator's Use	
File	<u>1989.56 R-1268</u>
	<u>June 22, 1971</u>
	<u>9:00 AM</u>
GW 1	

Type of well drilled
(Dug, driven, bored or drilled)

Equipment used Cable Tools
(Churn drill, rotary or other)

Water Use: Domestic Municipal Stock Irrigation

Industrial Drainage Other * Garden/Lawn

*Describe

USE: If used for irrigation, industrial, drainage or other. Explain, state number of acres and location or other data (i.e. Lot, Block Lots 9, 10, & 11 in block five of Addition #1, The Slack-Grehard & Villa Tracts a Platted subdivision.

ESTIMATED ANNUAL WITHDRAWAL 26,280,000 gallons

Size of Drilled Hole	Size and Weight of Casing	From (Feet)	To (Feet)	PERFORATIONS		
				Kind Size	From (Feet)	To (Feet)
6"	6 5/8" OD x 1/4"	1' 1"	41'	N	O	N E

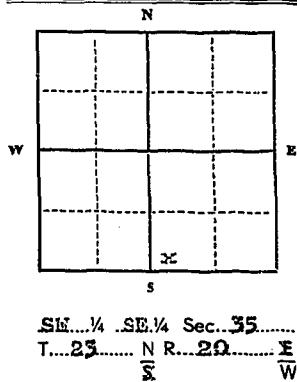

Static water level 16 ft.*
Pumping water level 31 ft.*
at 50 gallons per minute,
measured 120 minutes after pumping began.

*Measured from ground level.
Well developed by Air Lift for 2 hours. Pump Power Gas Pump 30 HP
Remarks: (Gravel packing, cementing, packers, type of shutoff) All water entering well through open bottom of 6-inch casing.

INDICATE LOCATION OF WELL AND PLACE OF USE, IF POSSIBLE. EACH SMALL SQUARE REPRESENTS 40 ACRES.

Driller's Signature Liberty Drilling William J. Adams

Driller's Address 2500 Reserve Street

Missoula, Montana LICENSE NO. 52

Top of Ground (Elev. above sea level) <u>5000'</u>		
From (Feet)	To (Feet)	
0	6	<u>Tan clay & dirty gravel</u>
6	17	<u>Tan silty clay</u>
17	34	<u>Sandy gravel</u>
34	41	<u>Clean coarse gravel, water</u>

41 ft. Show exact depth of bottom water rises in well 16 ft. from surface.

48642

R-1268

198956
WELL REPORT

HENRY O. & TOMME M. MORDEN

TO

THE PUBLIC

STATE OF MONTANA

of Lake

Filed in the 22 day of June

1911 at 9:00 o'clock A.M.

ETHEL H. WARDING

County Clerk

Deputy

200

Note: Wells in this area can be depended upon to produce clear sand free water year after year as long as they are not overpumped, i.e., they should be pumped at rates not in excess of 50 to 60 percent of the tested capacity of the aquifer.

#3

Approved Stock Form—State Publishing Co., Helena, Montana—39318

36

File No. _____

T. 36-23-20

DUPLICATE

County Lake

STATE OF MONTANA
ADMINISTRATOR OF GROUNDWATER CODE
OFFICE OF STATE ENGINEER

RECEIVED
JAN 2 1964

Notice of Completion of Groundwater Appropriation Without Well

(Under Chapter 237 Montana Session Laws, 1961)

Date of Appropriation of Groundwater 1917

Owner R.H. & L.L. McAlpin Address Eureka, Mont.

Contractor (if any) _____

Address of Contractor _____

Date Started _____ Date Completed _____

Describe means of obtaining groundwater without a well "as by sub-irrigation and other natural processes". Include depth to water when applicable.

1 Dug Well - depth 10 feet
3 Springs - depth 2 feet
to 6 feet - For stock water
and subirrigation.

Quantity of water developed and used with explanation of method used to measure or estimate such amount. If use is intermittent

estimate approximate lengths of periods of use _____

Year round use
Estimated flow -
Ten cubic feet per second.

Signature of Owners R.H. & L.L. McAlpin

Signature of Owners L.L. McAlpin

Date Dec. 24, 1963

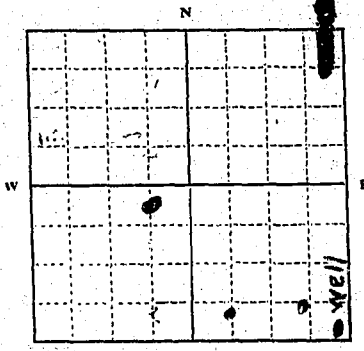

lots 4 & 5
Sec. 36 T. 23 R. 20

Indicate point of appropriation and place of use, if possible.

This form to be prepared by contractor (if any), otherwise by the owner.

Three copies of this notice are to be filed with the County Clerk and Recorder of the county in which the works are located.

Please answer all questions. If not applicable, so state, otherwise the form will be returned.

Original to the County Clerk and Recorder; duplicate to the State Engineer; Triplicate to the Montana Bureau of Mines and Geology and Quadruplicate for the Appropriator.

17470

R. 663 163000
Water Report
R. H. + L. J. McAlpin
to
The Public

STATE OF MONTANA
County of Lake,
Filed on the 30 day of Dec
A. D. 1963 at 1:30 o'clock P.M.
Munnik
County Clerk and Recorder

By _____ Deputy

File No.

T 23N R 20W

DUPLICATE

County Lake County

STATE OF MONTANA
ADMINISTRATOR OF GROUNDWATER CODE
OFFICE OF STATE ENGINEER

RECEIVED
JUL 7 1964

Notice of Completion of Groundwater Appropriation by Means of Well

(Under Chapter 237, Montana Session Laws, 1961)

Top of Ground Approx. (Elev. above sea level) 2,950'

- 0- 1 Black topsoil
- 1- 50 Tan silty clay
- 50- 54 Gray sand and gravel. Seep of water
- 54- 63 Gravel mixed in gray clay
- 63- 82 Sand, gravel tan clay. Some water
- 82- 91 Gravel embedded in tan clay
- 91-128 Hard gray rock water in broken rock at 128'
- 128-134 Hard Gray rock. Water.

Owner: Vern H. Faust, C/O G. Brown East Sherborn, Montana

Driller: LIBERTY DRILLING CO., Missoula, Montana

Date of Notice of Appropriation of Groundwater: None filed

Date well started: April 15, 64. Date Completed: April 26, 64

Type of well: Drilled (dug, driven, bored or drilled) Equipment Used: Cable tools (Churn, drill, rotary or other)

Water Use: Domestic Municipal Other Irrigation
Industrial Drainage Stock

Indicate on the diagram the character and thickness of the different strata met with in drilling, such as soil, clay, shale, gravel, rock or sand, etc. Show depth at which water is encountered, thickness and character of water-bearing strata and height to which water rises in the well.

Size of Drilled Hole	Size and Weight of Casing	From (Feet)	To (Feet)	PERFORATIONS		
				Kind Size	From (Feet)	To (Feet)
6"	6 5/8" OD by 17#	+1	92'	none	none	none

Lots 1, 2 and 3 Block 10 Safety Bay Villa Site

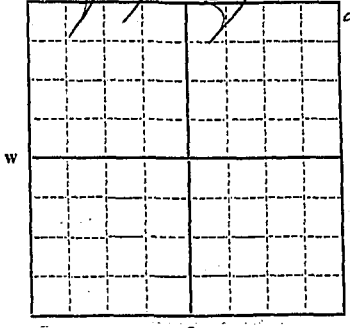

1/4 Sec. T. R. Indicate location of well and place of use, if possible. Each small square represents 10 acres.

Show exact depth of bottom. Bottom of well-134'

Static Water Level for non-flowing Well: 34' feet.

Shut-in Pressure for Flowing Well: non-flowing

Pumping Water Level: 128' feet at 16 gal. per minute.

Discharge in gal. per min. of flowing well: non-flowing

How Tested: Pump Length of Test: 6 hr.

Remarks: (Gravel packing, cementing, packers, type of shutoff, location of place of use of groundwater if not at well, and any other similar pertinent information, including number of

acres irrigated, if used for irrigation). A forged steel drive shoe welded to bottom of casing. All water entering well from cracks and seams below 92'.

-52-
Driller's License Number
William F. Adams
Driller's Signature

This form to be prepared by driller, and three copies to be filed by the owner with the County Clerk and Recorder in the county in which the well is located.

Please answer all questions. If not applicable, so state, otherwise the form will be returned.

Original to the County Clerk and Recorder; duplicate to the State Engineer; Triplicate to the Montana Bureau of Mines and Geology and Quadruplicate for the Appropriator.

100-1000

7

SECTION	ACRES	OWNER	PROPERTY	REMARKS
1	100.00	STATE OF MONTANA	Public Lands	
2	100.00	STATE OF MONTANA	Public Lands	
3	100.00	STATE OF MONTANA	Public Lands	
4	100.00	STATE OF MONTANA	Public Lands	
5	100.00	STATE OF MONTANA	Public Lands	
6	100.00	STATE OF MONTANA	Public Lands	
7	100.00	STATE OF MONTANA	Public Lands	
8	100.00	STATE OF MONTANA	Public Lands	
9	100.00	STATE OF MONTANA	Public Lands	
10	100.00	STATE OF MONTANA	Public Lands	

STATE OF MONTANA
 DEPARTMENT OF LAND AND WATER
 DIVISION OF WATER CONTROL
 BUTTE, MONTANA

R-946

166.152

Water Report
 Veru H. Hart
 to
 The Public

STATE OF MONTANA
 County of Lake,
 Filed on the 3rd day of July
 A. D. 1964 at 3:40 o'clock P. M.
 BLAZEL KINNICK
 County Clerk and Recorder
 By M. Kraus
 Deputy

C

C

County Lake Twp. 23 N. Rge. 19 W.

Sec.	Name of Appropriator	Type of Form	County File No.	Remarks
3 or 10	LEE, GED. P.	GW 3	163787	
3	Raykowski, H. A.	GW 3	210642	
6	Rigg, Charles A. S.	GW 2	202453	
7	Farnum, Vincent L.	GW 2	187584	
7	Gary, Samuel	GW 2	205823	
7	Head, Frank	GW 2	199602	
7	Reber, J. B. & M. E.	GW 2	200496	
7	Thieme, Fred E.	GW 2	180144	
7	Woodahl, Robert L. & Arlene	GW 2	196540	
10	Amrine, Robert Y.	GW 1	210633	
10	Amrine, Robert Y.	GW 3	210632	
10	Jakubson, Mark J.	GW 3	203930	
10	Jakubson, Mark J.	GW 3	203931	
15	Ammons, Bruce C.	GW 2	199395	
15	Brodoski, Edward & Esther	GW 3	1271	
15	Dalgarn, James L. & Irene	GW 4	162750	
15	Fitz, Merle D.	GW 3	161945	
15	Fitz, Merle D.	GW 2	177815	
15	Kane, Richard C.	GW 4	163316	
15	Keough, Frank A.	GW 3	185593	
15	Keough, Frank A.	GW 3	198560	
15	Tietjen,	1957 Well Log	147622	
15	Troop, Anne Morgan	GW 3	180131	
15	VanHee, Victor & Elva L.	GW 4	162539	
18	Cogswell, E. B.	GW 2	193672	
18	Conway, Walter & ^{Vanderpate,} John	GW 3	160429	
18	English, John & Evelyn	GW 2	180405	
18	Hansen, Marion O.	GW 4	162878	
18	MacDonald, P. L.	GW 2	154891	
18	Pomajevich, George	GW 2	177407	
18	Staves, W. E.	GW 2	188744	
18	Staves, W. E.	GW 4	162845	
18	Taylor, Roger F.	GW 2	195790	
18	Western Broadcasting Co.	GW 2	194301	
19	Beardsley, Lucian	GW 4	162953	
19	Betzling, J. E.	GW 4	162048	
19	Brinjard, Iver & Goldie	GW 3	160117	
19	Clarkson, George M.	GW 3	163015	
19	Edwards, Laurens	GW 2	193029	
19	Edwards, Laurens	GW 1	193030	
19	Granmo, Mayness	GW 4	163276	
19	Hightower, Lester & Olson, J. P.	GW 4	1606405	
19	Om, Orville	GW 2	193713	
19	Thurston, Bruce	GW 2	171155	
19	Thurston, Stanley	GW 2	180096	
19	Thurston, Stanley	GW 2	193868	
	Adams, Charles M. & Wanda	GW 4	163429	

County Lake Twp. 23 N. Rge. 19 W.

Sec.	Name of Appropriator	Type of Form	County File No.	Remarks
20	Burfening, Barto J	GW 4	163060	-
20	Burfening, Kathryn E.	GW 4	163061	-
20	Cahill, Herbert	GW 2	197706	-
20	Campbell, R.K.	GW 2	193726	-
20	Cartmell, Evelyn R.	GW 3	171701	-
20	Elich, Nick M.	GW 2	205524	-
20	Hamilton, Dorothy & A.J.	GW 2	208860	-
20	Harter, James & McNealy, Hilda	GW 4	161165	-
20	Hyer, E. Irene & Harold J.	GW 4	162713	-
20	Herzel, Marie	GW 4	162821	-
20	Lawin, Ray E.	GW 4	160414	-
20	Luger, Lorrain & Rachel	GW 4	163062	-
20	Prescott, Gordon & Kathryn	GW 2	200807	-
20	Sayer, Michael & Marjorie	GW 2	194628	-
21	Blake, Fritz W.	GW 2	206252	-
21	Brown, Eliza A.	GW 3	161162	-
21	Brown, M. Virginia	GW 4	162627	-
21	Butler, Herbert M.	GW 2	175975	-
21	Christensen, Victoria	GW 2	163077	-
21	Christensen, Victoria	GW 4	163078	-
21	Coffee, Alice H.	GW 2	190002	-
21	Dixon, Charlie B.	GW 4	162657	-
21	Ford, Nina M.	GW 2	160682	-
21	Jensen, Einer C.	GW 4	162622	-
21	Jordan, Donald G.	GW 2	174851	-
21	Lockwood, Clyde M.	GW 4	161495	-
21	McAlear, Rex	GW 2	203286	-
21	Rubie, Richard D.	GW 2	188062	-
21	Sheridan, L. M.	GW 4	163317	-
21	Wise, Leo C. & Bernice R.	GW 2	210324	-
21	Woods, Harold E. & Geun L.	GW 2	186946	-
28	Cherry Growers Assn.	GW 2	1060	-
28	Webb, Leonard H. & Correen	GW 4	174973	-
28	Overlade, Arthur & Gertrude	GW 2	195141	-
28	Schurr, Helen	GW 2	210331	-
29	Herzel, Marie	GW 3	159341	-
29	Sag Miller, Norman & Gerald	GW 2	161127	-
29	Schoonover, R.J.	GW 4	162644	-
18	Hall, Charles P.	GW 3	161191	-
	Hawley, Ted & Luella	GW 1	162823	?
	Hosler, Walter	GW 4	162283	-
	Staves, Walter	GW 2	1069	-
18	Baldwin, E. O. Edwin	GW 3	160829	- Missfiled
19	Montgomery, James K. & Dorothy C.	GW 4	151260 163019	-
20	Blakely, Edward	GW 2	210556	-
35	Holt, M. Wallace & Irene G.	GW 2	210552	2
10 th	Lee, George C.	GW 3	163787	-

3
DR
10

File No.

T 23424/R 19W

QUADRUPLICATE

County Lake

STATE OF MONTANA
ADMINISTRATOR OF GROUNDWATER CODE
OFFICE OF STATE ENGINEER

RECEIVED
JAN 17 1964

Notice of Completion of Groundwater Appropriation
Without Well

(Under Chapter 237 Montana Session Laws, 1961)

Date of Appropriation of Groundwater 1938 approximately

Owner GEO. C. LEE Address Upper Mont

Contractor (if any)

Address of Contractor

Date Started 1938 Date Completed 1938

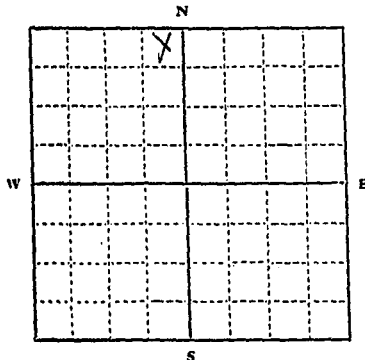

Describe means of obtaining groundwater without a well "as by sub-irrigation and other natural processes". Include depth to

water when applicable. The water is piped from the head spring of a very small creek situated on Lot 1, Block 4 of FESTOU VILLA SITE. No excavations were made. A small 1 foot dam was constructed for backing up the water for entering a 1 1/4" pipe, and so conducted to my residence on Lot 8, Block 3, FESTOU VILLA SITE.

Quantity of water developed and used with explanation of method used to measure or estimate such amount. If use is intermittent

estimate approximate lengths of periods of use 25 years

Amount conducted through a 1 1/4" pipe

..... 1/4 Sec. T. R.

Indicate point of appropriation and place of use, if possible.

FESTOU VILLA SITE
IS THE LOT OWNED BY GEO. C. LEE, but source of wa-
ter is on Lot 1, Block 4, of FESTOU VILLA SITE.

Signature of Owner GEO. C. LEE

Date Nov 30 1963

This form to be prepared by contractor (if any), otherwise by the owner.

Three copies of this notice are to be filed with the County Clerk and Recorder of the county in which the works are located.

Please answer all questions. If not applicable, so state, otherwise the form will be returned.

Original to the County Clerk and Recorder; duplicate to the State Engineer; Triplicate to the Montana Bureau of Mines and Geology and Quadruplicate for the Appropriator.

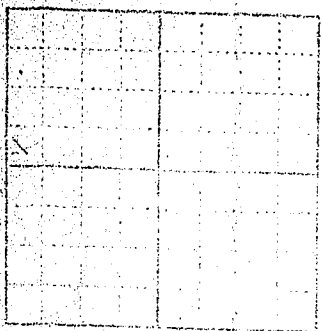

7

8

9

10

11

12

13

14

15

16

17

18

19

20

21

22

23

24

25

26

27

28

29

30

31

32

33

34

35

36

37

38

39

40

41

42

43

44

45

46

47

48

49

50

51

52

53

54

55

56

57

58

59

60

61

62

63

64

65

66

67

68

69

70

71

72

73

74

75

76

77

78

79

80

81

82

83

84

85

86

87

88

89

90

91

92

93

94

95

96

97

98

99

100

ALL THIS IS TO BE OF THE FIRST AND SECOND CLASSES TO BE CLASSIFIED AS SUCH BY THE COUNTY CLERK AND RECORDER.

THESE ARE THE INTERESTS OF THE PARTIES TO THIS DEED AND THE COUNTY CLERK AND RECORDER IS TO BE RESPONSIBLE FOR THE CORRECT CLASSIFICATION OF THE SAME.

IT IS THE POLICY OF THIS COUNTY TO MAINTAIN AN ACCURATE RECORD OF THE INTERESTS OF THE PARTIES TO THIS DEED AND TO PROVIDE THE SAME TO THE PUBLIC IN A CLEAR AND CONCISE MANNER.

THE COUNTY CLERK AND RECORDER IS TO BE RESPONSIBLE FOR THE CORRECT CLASSIFICATION OF THE SAME.

DEED NO. 163787

DATED JANUARY 15, 1964

FILED IN BOOK 108 PAGE 408

R919

163787

Geo. C. Lee

To

The Public

Rev. Harold Lee

BX 496

Nelson

STATE OF MONTANA

County of Lake,

Filed on the 15 day of Jan

A. D. 1964 at 4:08 o'clock PM

HAZEL KINNICK

County Clerk and Recorder

By 6 Cowman

Deputy

RECEIVED

GW 3

JUL 3 1973

Approved Stock Form—State Publishing Co., Helena, Montana—4262

File No.

MONTANA DEPARTMENT OF NATURAL RESOURCES AND CONSERVATION

T. 23N R. 19W

QUADREPLICATE

County LAKE

STATE OF MONTANA
ADMINISTRATOR OF GROUNDWATER CODE
OFFICE OF STATE ENGINEER

Notice of Completion of Groundwater Appropriation Without Well

(Under Chapter 237 Montana Session Laws, 1961)

R1517; 210642

June 29, 1973

4:59 p.m.

Date of Appropriation of Groundwater June 30, 1973

Owner H. G. Raykowski Address East Shore Flathead LAKE

Contractor (if any)

Address of Contractor

Date Started 6/30/73 Date Completed —

Describe means of obtaining groundwater without a well "as by sub-irrigation and other natural processes". Include depth to water when applicable. Interruption of the surface and subsurface flow so this water flows by means of gravity into a wood or concrete or rock reservoir from which it will be pumped out at a future date.

Quantity of water developed and used with explanation of method used to measure or estimate such amount. If use is intermittent

estimate approximate lengths of periods of use. Enough to fill a 80 gal reservoir from which water will be pumped or gravity fed into a domestic household use. Quantity to be used is average daily need for family of 5.

Signature of Owner H. G. Raykowski

Date June 30, 1973

This form to be prepared by contractor (if any), otherwise by the owner.

Three copies of this notice are to be filed with the County Clerk and Recorder of the county in which the works are located.

Please answer all questions. If not applicable, so state, otherwise the form will be returned.

Original to the County Clerk and Recorder; duplicate to the State Engineer; Triplicate to the Montana Bureau of Mines and Geology and Quadruplicate for the Appropriator.

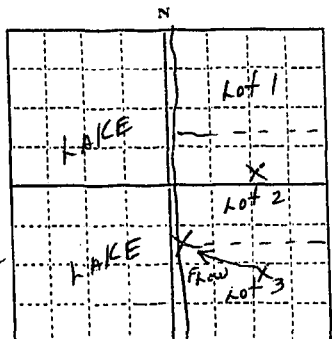

NE 1/4 NW 4 Sec 3 T 23 R 19

Indicate point of appropriation and place of use, if possible.

Lots 1-2-3 B1K 11
IN Festou Villa IN
Sec 3 T 23 R 19
11.53 Ac

54915

210642

R-1517

Groundwater Appropriation

H. A. Raykowski

to

The Public

STATE OF MONTANA
County of Lake

Elected on the 29 day of June

A. D. 1923 at 4:59 o'clock P. M.

EIHEL M. HARDING

County Clerk and Recorder

By Clair Elspurn
Deputy

[Faint, mostly illegible text, possibly a description of the groundwater appropriation or a survey note.]

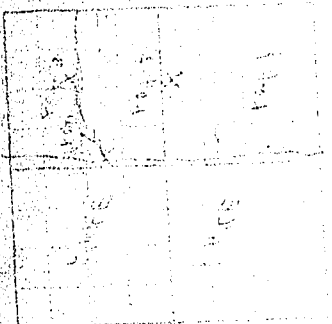

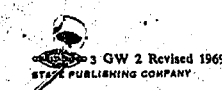

RECEIVED

FEB 29 1972

County Lake

STATE OF MONTANA
ADMINISTRATOR OF GROUNDWATER CODE
MONTANA WATER RESOURCES BOARD
MONTANA DEPARTMENT OF NATURAL RESOURCES AND CONSERVATION

NOTICE OF COMPLETION OF GROUNDWATER APPROPRIATION BY MEANS OF WELL

Developed after January 1, 1962

(Under Chapter 237 Montana Session Laws, 1961, as amended)

This form to be prepared by driller, and three copies to be filed by the owner with the County Clerk and Recorder in the county in which the well is located, last copy to be retained by driller. Please answer all questions. If not applicable, so state, otherwise the form may be returned.

Owner Charles A. S. Rigg
and Helen A. Rigg
Address 2917 Linden
Missoula, Montana

For Administrator's Use	
File	<u>P.1325, 202453</u>
Date	<u>Feb. 28, 1972 11:20 a.m.</u>
GW 1	

Date well started Dec. 8, 1971
completed Dec. 22, 1971

Type of well drilled
(Dug, driven, bored or drilled)

Equipment used Churn Drill
(Churn drill, rotary or other)

Water Use: Domestic Municipal Stock Irrigation
Industrial Drainage Other * Garden/Lawn

*Describe _____
USE: If used for irrigation, industrial, drainage or other. Explain, state number of acres and location or other data (i.e. Lot, Block and Addition). _____

ESTIMATED ANNUAL WITHDRAWAL 2,500,000 gallons

Size of Drilled Hole	Size and Weight of Casing	From (Feet)	To (Feet)	PERFORATIONS		
				Kind Size	From (Feet)	To (Feet)
6"	6" 17'	0	3			

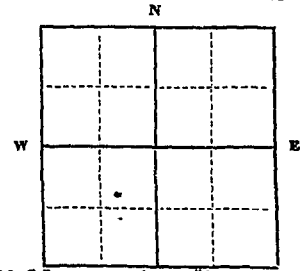

Mellett Point #2
Lot #122
1/4 Sec. 6
T. 23 N. R. 19 E.
S. W.

Static water level 15 ft.*
Pumping water level 82 ft.*
at 12 gallons per minute,
measured 120 minutes after pumping began.
*Measured from ground level.
Well developed by collar
for _____ hours.
Power _____ Pump _____ HP
Remarks: (Gravel packing, cementing, packers, type of shutoff) _____

DRILLER'S LOG
Indicate the character, color, thickness of strata such as soil, clay, sand, gravel, shale, sandstone, etc. Show depth at which water is found and height to which water rises in well.

Top of Ground (Elev. above sea level)		
From (Feet)	To (Feet)	
0	3	Broken rock and clay
3	37	Rock with seams of clay
15	15	Static water level
32	32	Seep of water
37	72	Rock
72	82	Rock with seams of water
82	82	Rock
82	87	

INDICATE LOCATION OF WELL AND PLACE OF USE, IF POSSIBLE. EACH SMALL SQUARE REPRESENTS 40 ACRES.

Driller's Signature Charles Hallen
Driller's Address C.A.C. Drilling, P.O. Box 670,
Missoula, Montana LICENSE NO. 135

87 Show exact depth of bottom

49,938

202453
R-1325

WELL REPORT

CHARLES A. S. RIGG &
HELEN S. RIGG

TO

THE PUBLIC

RECEIVED

STATE OF MONTANA }
County of Lake }
Filed on the 28 day of Feb
A. D. 1972 at 11:20 o'clock A. M.
ETHEL M. HARDING
County Clerk and Recorder
By Jewell Bentz
Deputy

SEP 15 1972

DRILLER'S LOG
County Lake
Indicate the character, color, thick-
ness of strata such as soil, clay, sand,
gravel, shale, sandstone, etc. Show
depth at which water is found and
height to which water rises in well.

ATER

9-14-72

Enclosed is a corrected
Well Report for Charles A.S.

Riggs who have lot 26 on

Melelect point, they also

own lot 122 but do not have water

on it. I trust this is OK.

Jewell Bentz

(ended)

be filed

county in

wise the

Use

From (feet)	To (feet)	Description
0	3	Broken rock and clay
3	37	Rock with seams of clay
15	15	Static water level
37	37	Seep of water
37	37	Rock
37	72	Back with seams of water
72	82	Rock
82	87	Rock

Ethel M. Harding
Clerk and Recorder
Box 491
Polson, Montana 59860

9-14-72

Enclosed is a corrected
Well Report for Charles A.S.
Riggs who have Lot 26 on
Mellett Point, they also
own Lot 122 but do not have water
on it. I trust this is OK.

Jewell Bentz

Ethel M. Harding
Clerk and Recorder
Box 491
Polson, Montana 59860

SEP 15 1972

DRILLER'S LOG

DEPARTMENT OF NATURAL
RESOURCES AND CONSERVATION
WATER

Indicate the character, color, thickness of strata such as soil, clay, sand, gravel, shale, sandstone, etc. Show depth at which water is found and height to which water rises in well.

ended)
be filed
ounty in
er.
wise the

Top of Ground

(Elev. above sea level)

From (Feet)	To (Feet)	
0		Broken rock and clay
	3	
3		Rock with seams of clay
	37	
15		Static water level
	15	
37		Seep of water
	37	
37		Rock
	72	
72		Rock with seams of water
	82	
82		Rock
	87	

Use

Water Use: Domestic Municipal Stock Irrigation

Industrial Drainage Other * Garden/Lawn

*Describe

USE: If used for irrigation, industrial, drainage or other. Explain, state number of acres and location or other data (i.e. Lot, Block and Addition).

ESTIMATED ANNUAL WITHDRAWAL 2,500,000 gallons

Size of Drilled Hole	Size and Weight of Casing	From (Feet)	To (Feet)	PERFORATIONS		
				Kind Size	From (Feet)	To (Feet)
6"	6" 17#	0	3			

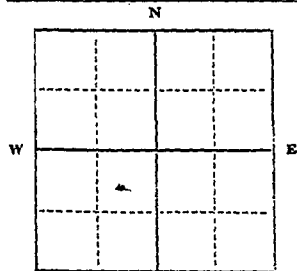

Static water level 15 ft.*
Pumping water level 82 ft.*
at 12 gallons per minute,
measured 120 minutes after pumping
began.

*Measured from ground level.
Well developed by bailer
for 4 hours.
Power..... Pump..... HP
Remarks: (Gravel packing, cementing,
packers, type of shutoff)

Mellett Point
Lot 26
1/4 Sec. 6
T. 23 No. N R. 14 E
MPM S W

INDICATE LOCATION OF WELL AND PLACE OF USE, IF POSSIBLE.
EACH SMALL SQUARE REPRESENTS 40 ACRES.

Driller's Signature *Charles A.S. Riggs*

Driller's Address C.K.C. Drilling, P.O. Box 670,

Missoula, Montana LICENSE NO. 185

87 Show exact depth of bottom

SEP 15 1972

DRILLER'S LOG

Indicate the character, color, thickness of strata such as soil, clay, sand, gravel, shale, sandstone, etc. Show depth at which water is found and height to which water rises in well.

OFFICE OF COMPLETION OF GROUNDWATER APPROPRIATION BY MEANS OF WELL

Developed after January 1, 1962

(Under Chapter 237 Montana Session Laws, 1961, as amended)

This form to be prepared by driller, and three copies to be filed by the owner with the County Clerk and Recorder in the county in which the well is located, last copy to be retained by driller. Please answer all questions. If not applicable, so state, otherwise the form may be returned.

Owner <u>Charles A. S. Rigg</u> and <u>Helen A. Rigg</u>	For Administrator's Use
Address <u>2817 Queen</u>	File
<u>Missoula, Montana</u>	
Date well started <u>Dec. 8, 1971</u>	GW 1
completed <u>Dec. 22, 1971</u>	

Type of well Drilled
(Dug, driven, bored or drilled)

Equipment used Churn Drill
(Churn drill, rotary or other)

Water Use: Domestic Municipal Stock Irrigation
 Industrial Drainage Other * Garden/Lawn

*Describe

USE: If used for irrigation, industrial, drainage or other. Explain, state number of acres and location or other data (i.e. Lot, Block and Addition).

ESTIMATED ANNUAL WITHDRAWAL 2,500,000 gallons

Size of Drilled Hole	Size and Weight of Casing	From (Feet)	To (Feet)	PERFORATIONS		
				Kind Size	From (Feet)	To (Feet)
6"	6" 17#	0	3	---	---	---

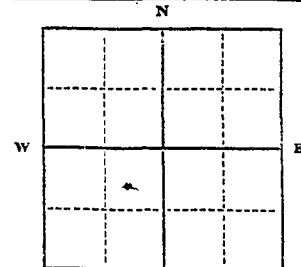

Static water level 15 ft.*
 Pumping water level 82 ft.*
 at 12 gallons per minute,
 measured 120 minutes after pumping
 began.
 *Measured from ground level.
 Well developed by bailer
 for 4 hours.
 Power ----- Pump ----- HP
 Remarks: (Gravel packing, cementing,
 packers, type of shutoff)

Mellett Point
 Lot 26
 T. 23 No. 5 N R. 14 W. 3E
 MPM S W

INDICATE LOCATION OF WELL AND PLACE OF USE, IF POSSIBLE. EACH SMALL SQUARE REPRESENTS 40 ACRES.

Driller's Signature Charles F. Helbert

Driller's Address C.K.C. Drilling, P.O. Box 670,

Missoula, Montana LICENSE NO. 185

Top of Ground		(Elev. above sea level)
From (Feet)	To (Feet)	
0		Broken rock and clay
3	3	Rock with seams of clay
15	15	Static water level
37	37	Seep of water
37	37	Rock
72	72	Rock with seams of water
82	82	Rock
87	87	

87 Show exact depth of bottom

STATE OF MONTANA,

County of Missoula } ss.

Charles & Helen A. Rigg having first been duly sworn, depose..... and

say..... that..... They..... of lawful age and..... the appropriator

and claimant..... of the order and water right mentioned in the foregoing notice of
completion of groundwater appropriation by means of well and the person..... whose name

..... as..... subscribed thereto, as the appropriator..... and claimant.....
that..... They..... know..... the contents of said foregoing notice and that the matters and things
therein stated are true.

Charles A. Rigg
Helen A. Rigg

Subscribed and sworn to before me, this 24 day of February, 1972

Louis Hardman
Notary Public for the State of Montana.

Residing at Missoula, Mont

My Commission expires May 16, 1973



202453

R-1325

WELL REPORT

CHARLES A. S. RIGG &
HELEN S. RIGG

TO

THE PUBLIC

STATE OF MONTANA } ss
County of Lake
Filed on the 27 day of Feb. 1972 at 11:20 o'clock A
A. D. 1972 by THOMAS H. HARDING
County Clerk and Recorder
BY: [Signature] Deputy

07

File No.

MONTANA WATER RESOURCES BOARD
RECEIVED

T. 23 R. 19
Friendshipville Lot 64 Sec 7
County Lake

DUPLICATE

LOG

JAN 28 1967

STATE OF MONTANA
ADMINISTRATOR OF GROUNDWATER CODE
OFFICE OF STATE ENGINEER

Top of Ground Approx.
(Elev. above sea level 2952)

**Notice of Completion of Groundwater
Appropriation by Means of Well**
DEVELOPED AFTER JANUARY 1, 1962

(Under Chapter 237, Montana Session Laws, 1961)

Formations Log:

- 0 - 2 Black dirt.
- 2 - 66 Tan silty clay

66 - 107 Brown silty sand, seeps of water.

107 - 109 Tan sandy clay & gravel mixed.

109 - 137 Brown silty sand, seeps of water.

137 - 177 Tan clay & gravel mixed.

177 - 181 Sand, gravel & some tan clay.

181 - 202 Tan clay & water. SWL 27' from surface.

202 - 221 Yellow broken rock. Silty water. SWL 27' from surface.

221 - 267 Hard gray rock

267 - 271 Fractured light gray rock with brown alternate layers. 3 GPM

271 - 312 Light gray rock.

312 - 316 Fractured light gray rock with brown alternate layers.

316 - 354 Dark gray rock. Almost black.

354 - 357 Yellow to tan rock, broken. 6 GPM

357 - 381 Dark gray almost black rock. Some fractures 356-368 2 GPM

381 - 390 Broken gray rock. 9 GPM

Total 20 GPM

Friendshipville

Owner Freda A. &/or Vincent L. Farnum Address Missoula, Montana

Driller Liberty Drilling Co. Address Missoula, Montana

Date of Notice of appropriation of groundwater None filed

Date well started 2/16/67 Date completed 3/5/67

Type of well Drilled Equipment used Air Rotary Rig
(Dug, Driven, bored or drilled) (Churn drill, rotary or other)

Water use: Domestic Municipal Stock Irrigation
Industrial Drainage Other

Indicate on the diagram the character and thickness of the different strata met with in drilling, such as soil, clay, shale, gravel, rock or sand, etc. Show depth at which water is encountered, thickness and character of water-bearing strata and height to which the water rises in the well.

Size of Drilled Hole	Size and Weight of Casing	From (Feet)	To (Feet)	PERFORATIONS		
				Kind Size	From (Feet)	To (Feet)
	6 5/8" OD x 1/4"	+1	224	N	O	N

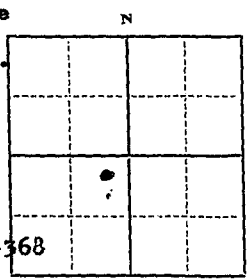

Static Water Level for non-flowing well 27 feet.

Shut-in Pressure for Flowing Well Non-f
Pumping Water Level 250 feet
at 20 gal. per minute.

Discharge in gal. per min. of flowing well
Non-flowing

How Tested Air Lift Pump
Length of Test Three hours

Remarks: (Gravel packing, cementing, packers, type of shutoff) All water entering well from cracks and seams in the rock below 267 feet. Wells in this area can be depended upon to produce clear sand free water year after year as long as they are not overpumped; i.e., they should be pumped at rates not in excess of (50 to 75% of the tested capacity of the aquifer.

Use if used for irrigation, industrial, drainage or other. Explain, state number of acres and location or other data (i.e.: Lot, Block and Addition).

Water rises in the well 27 feet from surface. Approx Acres

Show exact depth of bottom.

Bottom of hole 390'

This form to be prepared by driller, and three copies to be filed by the owner with the County Clerk and Recorder in the county in which the well is located, tissue copy to be retained by driller.

Please answer all questions. If not applicable, so state, otherwise the form will be returned.

52
Driller's License Number
William F. Osborne
Driller's Signature

44,941

1914
C
14

R-1137

187584

Well Report

Freda A. + Vincent L.
Farmers
to
The Public

STATE OF MONTANA
County of Lake
Filed on the 24 day of Jan
A. D. 1914 at 8:45 o'clock A. M.
ETHEL M. HARDING
County Clerk and Recorder
By: Jewell Blatz
Deputy

200
100

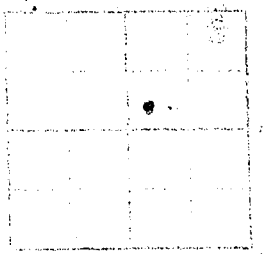

187584
Freda A. + Vincent L.
Farmers
to
The Public

RECEIVED

234-196
County Lake

STATE OF MONTANA
ADMINISTRATOR OF GROUNDWATER CODE
MONTANA WATER RESOURCES BOARD

SEP 27 1972

DRILLER'S LOG

NOTICE OF COMPLETION OF GROUNDWATER
APPROPRIATION BY MEANS OF WELL

MONTANA DEPARTMENT OF NATURAL
AND CONSERVATION

Indicate the character, color, thickness of strata such as soil, clay, sand, gravel, shale, sandstone, etc. Show depth at which water is found and height to which water rises in well.

Developed after January 1, 1962

(Under Chapter 237 Montana Session Laws, 1961, as amended)

This form to be prepared by driller, and three copies to be filed by the owner with the County Clerk and Recorder in the county in which the well is located, last copy to be retained by driller. Please answer all questions. If not applicable, so state, otherwise the form may be returned.

Owner Samuel Gary
Address 1776 Lincoln Street
Denver, Colorado 80205
Date well started July 11, 1972
completed July 13, 1972
Type of well Drilled
Equipment used Air Rotary
Water Use: Domestic Municipal Stock Irrigation
Industrial Drainage Other Garden/Lawn

For Administrator's Use	
File	<u>R-1385 205823</u>
Date	<u>Sept. 26, 1972-11:42 a.m.</u>
GW 1	

*Describe
USE: If used for irrigation, industrial, drainage or other. Explain, state number of acres and location or other data (i.e. Lot, Block and Addition).

ESTIMATED ANNUAL WITHDRAWAL 13,140,000 gallons

Size of Drilled Hole	Size and Weight of Casing	From (Feet)	To (Feet)	PERFORATIONS		
				Kind Size	From (Feet)	To (Feet)
8"	6 5/8" OD x 1/4"	+1'6"	62'	NONE		

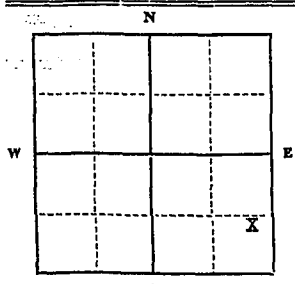

Portion of Lots 4, 5, 7
SE 1/4 Sec. 7
T. 23 N. R. 19 E

Location

INDICATE LOCATION OF WELL AND PLACE OF USE, IF POSSIBLE. EACH SMALL SQUARE REPRESENTS 40 ACRES.
Liberty Drilling Co.

Driller's Signature W. J. Dalme
Driller's Address Route 2

Kalispell, Montana LICENSE NO. 52

Top of Ground Approx. (Elev. above sea level) 2950

From (Feet)	To (Feet)	
0	1	Topsoil
1	11	Broken rock mixed in tan clay
11	56	Dark gray rock
56	64	Green rock
64	71	Gray, green and brown rock in thin alternate layers
71	216	Dark blue-gray rock
216	238	Gray, tan and brown rock in thin alternate layers.
238	245	Seeps of water
245	285	Dark blue-gray rock
245	285	Gray, tan and brown rock in thin alternate layers.
285	371	12 gallons per minute
285	371	Light gray rock. Water. 25 gallons per minute

Static water level 59 ft.*
Pumping water level 168 ft.*
at 25 gallons per minute,
measured 240 minutes after pumping began.
*Measured from ground level.
Well developed by Air Lift Pump
for 1 1/2 hours.
Power Diesel Pump 150 HP
Remarks: (Gravel packing, cementing, packers, type of shutoff) Rubber packer was attached to bottom of the six inch casing and the casing was grouted in place with 10 sacks of cement. Note:
Cont'd

331 Show exact depth of bottom Water Rises in well 59 feet from surface.
51, 465

WATER RESOURCES DIVISION
BUREAU OF GEOLOGICAL SURVEY
UNITED STATES DEPARTMENT OF THE INTERIOR

TO: *Director*
FROM: *W. A. R. [unclear]*
SUBJECT: *Water Resources*

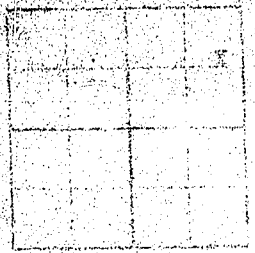

No.	Location	Depth	Capacity	Remarks
1				
2				
3				
4				
5				
6				
7				
8				
9				
10				

Wells in this area can be depended upon to produce clear sand free water year after year as long as they are not overpumped, i.e., they should be pumped at rates not in excess of 60 to 70 percent of the tested capacity of the aquifer.

Very truly yours,
[Signature]
County Clerk and Recorder

STATE OF MONTANA
COUNTY OF [unclear]
FILED ON THE 26th day of [unclear]
A. D. 1912
ETHEL M. HARRING
County Clerk and Recorder
[Signature]
200

THE PUBLIC
TO

WELL REPORT
SAMUEL GARY

Re-1385

R-1279

199602

WELL REPORT
FRANK M. HEAD
TO
THE PUBLIC

STATE OF MONTANA
County of Lake

Filed on the 9 day of Aug

A. D. 1991 at 1:15 o'clock P.M.

ETHEL M. HARDING

County Clerk and Recorder

By Louise Barnard
200 Deputy

Well Report Form
No. 1279
Date
County
Name
Address
City
State
Zip

RECORDS TO GO
COUNTY CLERK

APPROVED TO FILE
COUNTY CLERK

THE STATE OF MONTANA
 COUNTY OF LAKE
 WELLS IN THIS AREA CAN BE DEPENDED UPON TO PRODUCE CLEAR SAND FREE WATER
 YEAR AFTER YEAR AS LONG AS THEY ARE NOT OVERPUMPED, I.E., THEY SHOULD BE
 PUMPED AT RATES NOT IN EXCESS OF 50 TO 60 PERCENT OF THE TESTED CAPACITY
 OF THE AQUIFER.

Cont: 5 sacks of cement. All water entering well through cracks and seams in
 the rock below 136 feet.

Note: Wells in this area can be depended upon to produce clear sand free water
 year after year as long as they are not overpumped, i.e., they should be
 pumped at rates not in excess of 50 to 60 percent of the tested capacity
 of the aquifer.

200496
 R-1295

WELL REPORT

MARIE E. REBER

TO

THE PUBLIC

STATE OF MONTANA (ss
 COUNTY OF LAKE (

FILED ON THE 13 day of
 October A.D. 1971 at
 12:05 o'clock P.M.

ETHEL M. HARDING

BY

[Signature]

2.00

File No.

STATE WATER CONSERVATION BOARD

T. 23N R. 19W

DUPLICATE

JUN 16 1967

County Lake

LOG

STATE OF MONTANA
ADMINISTRATOR OF GROUNDWATER CODE
OFFICE OF STATE ENGINEER

Top of Ground

(Elev. above sea level)

Notice of Completion of Groundwater Appropriation by Means of Well

DEVELOPED AFTER JANUARY 1, 1962

(Under Chapter 237, Montana Session Laws, 1961)

- 0-16 Pit
- 16-61 Silty sand and water
- 61-69 Clay
- 69-77 Silty Sand
- 77-88 Clay and silty sand
- 88-128 Silty sand and water

Owner: Fred E. Thieme Address: Finlay Point
 1522 S. 14th

Driller: Glenn Camp Address: Missoula, Montana

Date of Notice of appropriation of groundwater.....

Date well started May 12, 1967 Date completed May 22, 1967

Type of well Drilled Equipment used Churn Drill
 (Dug, driven, bored or drilled) (Churn drill, rotary or other)

Water use: Domestic Municipal Stock Irrigation
 Industrial Drainage Other

- 128-157 Clay
- 157-160 Clay, sand & some signs of gravel
- 160-174 Silty sand & water
- 174-180 Clay
- 180-182 Silty sand, clay & sign of gravel
- 182-195 Silty sand, water
- 195-199 Silty sand and gravel, water
- 197-199 Sand, gravel & water

Indicate on the diagram the character and thickness of the different strata met with in drilling, such as soil, clay, shale, gravel, rock or sand, etc. Show depth at which water is encountered, thickness and character of water-bearing strata and height to which the water rises in the well.

	Size of Drilled Hole	Size and Weight of Casing	From (Feet)	To (Feet)	PERFORATIONS		
					Kind Size	From (Feet)	To (Feet)
6" I.D.	6" I.D.	17 lb per ft.	5'2" below top of pit	196'			None

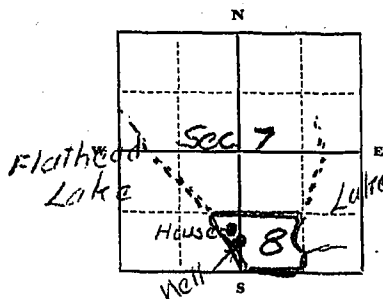

Static Water Level for non-flowing well from top of pipe 4'11" feet.

Shut-in Pressure for Flowing Well.....

Pumping Water Level 20 feet with 15 drawdown at 100 gal. per minute.

Discharge in gal. per min. of flowing well.....

How Tested Compressor

Length of Test 4 hours

Remarks: (Gravel packing, cementing, packers, type of shutoff).....

Lot 6, Sec 7, T.23N, R.19W

Indicate location of well and place of use, if possible. Each small square represents 40 acres.

License # 7

Driller's License Number

Glenn Camp
Driller's Signature

42,065

This form to be prepared by driller, and three copies to be filed by the owner with the County Clerk and Recorder in the county in which the well is located, tissue copy to be retained by driller.

Please answer all questions. If not applicable, so state, otherwise the form will be returned.

Show exact depth of bottom.

(Continue on reverse side)

USE—If used for irrigation, industrial, drainage or other. Explain, state number of acres and location or other data (i.e.: Lot, Block and Addition).

R-1073

180144

DIVISION
CIVIL
COURT

STATE OF MONTANA
COUNTY OF LAKE

IN SENATE
JUNE 13 1967
FILED
COUNTY CLERK
LAKE COUNTY

STATE OF MONTANA
County of Lake
Filed on the 13 day of June
A. D. 1967 at 11:30 o'clock A. M.
ETHEL M. HARDING
County Clerk and Recorder
by Mae Johnson
Deputy

2.00