

R-1178

#191286

GEORGE J. STUEBE

TO

THE PUBLIC

STATE OF MONTANA  
COUNTY OF LAKE  
Filed on the 25th day of Nov.  
A.D. 1969 at 1:57 o'clock P.M.

County Clerk and Recorder

Ethel M. Harding

*Jewel Bentz*

fee \$2.00

File No.

MONTANA WATER RESOURCES BOARD  
**RECEIVED** GW 2

T. 26N R 19W 14  
County Lake

JUN 4 1970

STATE OF MONTANA  
ADMINISTRATOR OF GROUNDWATER CODE  
OFFICE OF STATE ENGINEER

Top of Ground

(Elev. above sea level. 2980)

6" Top soil  
Gravel, cobbles  
boulders  
21 ft.  
Silt  
53 ft.  
Gravel  
82 ft.  
Clay + Gravel  
110 ft.

**Notice of Completion of Groundwater  
Appropriation by Means of Well**

(Under Chapter 237, Montana Session Laws, 1961)

Owner D. R. Holat Address 1328-5th Ave E.

Driller Harmer McClarty address 945-85 Ave N

Date of Notice of Appropriation of Groundwater.....

Date well started May 18, 1970 Date Completed May 25, 1970

Type of well Drilled Equipment Used 22" Pump  
(dug, driven, bored or (Churn, drill, rotary or  
drilled) other)

Water Use: Domestic  Municipal  Other  Irrigation   
Industrial  Drainage  Stock

Indicate on the diagram the character and thickness of the different strata met with in drilling, such as soil, clay, shale, gravel, rock or sand, etc. Show depth at which water is encountered, thickness and character of water-bearing strata and height to which water rises in the well.

Water bearing  
sand + gravel 7' 0"

Size of Drilled Hole	Size and Weight of Casing	From (Feet)	To (Feet)	PERFORATIONS		
				Kind Size	From (Feet)	To (Feet)
<u>7" OD</u>	<u>23"</u>		<u>115</u>			

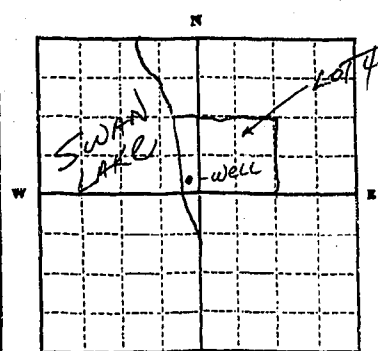

Lot 4  
Sec. 14 T26N R19W  
Indicate location of well and place of use, if possible. Each small square represents 10 acres.

Static Water Level for non-flowing Well..... 30 feet.

Shut-in Pressure for Flowing Well.....

Pumping Water Level..... 84 feet at 40 gal. per minute.

Discharge in gal. per min. of flowing well.....

How Tested Bailer Length of Test 3 hrs

Remarks: (Gravel packing, cementing, packers, type of shutoff, location of place of use of groundwater if not at well, and any other similar pertinent information, including number of acres irrigated, if used for irrigation).....

Show exact depth of bottom. Doc. No. 193883  
Filed for record this 3 day of June  
A. D. 19 70, at 10:00  
o'clock A.M.

18  
Driller's License Number  
Harmer McClarty  
Driller's Signature

This form to be prepared by driller, and three copies to be filed by the owner with the County Clerk and Recorder in the county in which the well is located.

Please answer all questions. If not applicable, so state, otherwise the form will be returned.

Original to the County Clerk and Recorder; duplicate to the State Engineer; Triplicate to the Montana Bureau of Mines and Geology and Quadruplicate for the Appropriator.

46513

R-1211  
#193883

WELL REPORT

D. R. HOLST  
TO  
THE PUBLIC

STATE OF MONTANA } ss  
County of Lake

Filed on the 3 day of June

A. D. 1970 at 10:00 o'clock AM

ETHEL M. HARDING

County Clerk and Recorder

by J. M. Dentz  
Deputy

RECEIVED

JUL 3 1973

26N-19W 14  
County Lake

STATE OF MONTANA  
ADMINISTRATOR OF GROUNDWATER CODE  
MONTANA WATER RESOURCES BOARD

MONTANA DEPARTMENT OF NATURAL  
RESOURCES AND CONSERVATION

DRILLER'S LOG

Indicate the character, color, thickness of strata such as soil, clay, sand, gravel, shale, sandstone, etc. Show depth at which water is found and height to which water rises in well.

NOTICE OF COMPLETION OF GROUNDWATER  
APPROPRIATION BY MEANS OF WELL

Developed after January 1, 1962

(Under Chapter 237 Montana Session Laws, 1961, as amended)

This form to be prepared by driller, and three copies to be filed by the owner with the County Clerk and Recorder in the county in which the well is located, last copy to be retained by driller.

Please answer all questions. If not applicable, so state, otherwise the form may be returned.

Owner Vern Hart or Lee Hunt  
Address Bigfork Montana  
Date well started Aug. 11  
completed Aug. 18  
Type of well Drilled  
Equipment used Cable tool  
Water Use: Domestic  Municipal  Stock  Irrigation   
Industrial  Drainage  Other  \* Garden/Lawn

For Administrator's Use  
File 210637, 1512  
June 29, 1973  
GW 1 4:54 p.m.

\*Describe  
USE: If used for irrigation, industrial, drainage or other. Explain, state number of acres and location or other data (i.e. Lot, Block and Addition).

ESTIMATED ANNUAL WITHDRAWAL

Size of Drilled Hole	Size and Weight of Casing	From (Feet)	To (Feet)	PERFORATIONS		
				Kind Size	From (Feet)	To (Feet)
6	6 in	0	118	none		

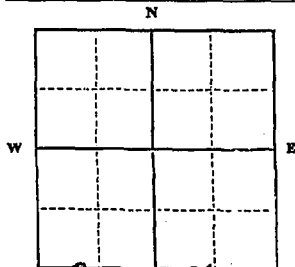

Swan Sites  
1/4 Sec. 14  
T. 26 N. R. 19 E.  
Lot. 50

INDICATE LOCATION OF WELL AND PLACE OF USE, IF POSSIBLE. EACH SMALL SQUARE REPRESENTS 40 ACRES.

Driller's Signature William J. John  
Driller's Address Rt. 1, Bigfork, Montana  
59911 LICENSE NO 234

Top of Ground (Elev. above sea level)		
From (Feet)	To (Feet)	
0	2	top soil
2	20	sand
20	80	gray clay
80	118	sand
118	118	gravel

Static water level 30 ft.\*  
Pumping water level 15 ft.\*  
at 15 gallons per minute,  
measured 3 minutes after pumping  
began.  
\*Measured from ground level.  
Well developed by basin  
for 3 hours.  
Power..... Pump..... HP  
Remarks: (Gravel packing, cementing,  
packers, type of shutoff)

118 Show exact depth of bottom

54920

210637

R- 1512

VERM OR LEE HURT

TO

THE PUBLIC

WATER WELL

STATE OF MONTANA } ss  
County of Lake

Filed on the 29 day of June

A. D. 1973 at 4:54 P. M.

ETHEL M. HARDING  
County Clerk and Recorder  
By Elaine E. Thompson  
Deputy

*Handwritten notes:*

10  
10  
0  
1/2  
1/2

*Vertical text on right side:*

10  
10  
0  
1/2  
1/2

*Vertical text at bottom:*

10  
10  
0  
1/2  
1/2