

#52

STATE OF MONTANA
COUNTY OF LINCOLN
Filed this 18th day of
March A. D. 1962
at 5:25 P. M.
W. H. Meigsfield County Clerk.
By Mac Watson Deputy

GW:

File No.....

T. 29N R. 30W

DUPLICATE

County Lincoln

STATE OF MONTANA
ADMINISTRATOR OF GROUNDWATER CODE
OFFICE OF STATE ENGINEER

RECEIVED
MAR 25 1963

Notice of Appropriation of Groundwater
(Under Chapter 237, Montana Session Laws, 1961)

STATE ENGINEER

- I, United States of America, of Libby Ranger Station, Libby, Montana
(Name of Appropriator) (Address) (Town)
County of Lincoln, State of Montana, intend to appropriate groundwater in accordance with Chapter 237, Montana Session Laws of 1961.
- The beneficial use to which water is to be applied is Domestic - recreational water supply.
(describe lands to be benefited, if for irrigation)
- The rate of use in gallons per minute or miner's inches of groundwater claimed 10 gal./minute.
- The annual period (inclusive dates) of intended use April 1 to October 31.
- The probable or intended date of first beneficial use May 1, 1963
- The probable or intended date of commencement and completion of the well* or wells*
Commence March 21, 1963, completion April 30, 1963
- The location, type, size and depth of well or wells contemplated Paul Bunyan campground-
spring box 4' x 4' x 8' with distribution pipeline. May drill auxiliary well
0' to 100'.
- The probable or estimated depth of the water table or artesian aquifer ground level.
- Name, address and license number of the driller engaged N/A Government construction.

10. Give such other similar information as may be useful in carrying out the policy of this act. This water development will supply all the domestic water supply for proposed Paul Bunyan Campground.

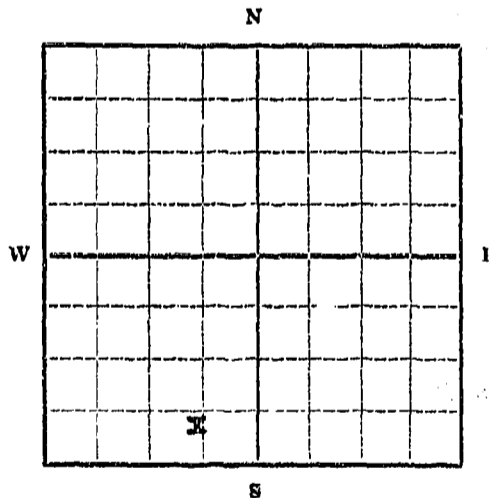

SW 1/4, SE 1/4, SW 1/4 Sec. 30 T29N R. 30W MPM

Locate well or other means of development as accurately as possible on the plat.

Signature of Appropriator W. J. Reddy, D. F. R.

Date March 20, 1963

* As defined in the Code Sec. 1 (c) "Well" means any artificial opening or excavation in the ground, however made, by which groundwater can be obtained or through which it flows under natural pressures or is artificially withdrawn."

Three copies of this notice are to be filed with County Clerk and Recorder of the county in which the well is located.

Please answer all questions. If not applicable, so state, otherwise the form will be returned.

Original to the County Clerk and Recorder; duplicate to the State Engineer; Triplicate to the School of Mines and Quadruplicate for the Appropriator.

58

STATE OF MONTANA
COUNTY OF LINCOLN

Filed this 21st day of
March A. D. 1963

at 4:05 P. M.
M. M. Mansfield
County Clerk

By W. C. Watson
Deputy

File No.....

T 29 R 30 31

DUPLICATE

County.....

STATE OF MONTANA
ADMINISTRATOR OF GROUNDWATER CODE
OFFICE OF STATE ENGINEER
MAY 27 1965

RECEIVED

Notice of Completion of Groundwater Appropriation by Means of Well

(Under Chapter 237, Montana Session Laws, 1961)

Owner Martin Brunner Address Sippy Mont

Driller W. L. Plumbing Address " "

Date of Notice of Appropriation of Groundwater.....

Date well started 2-8-65 Date Completed 2-11-65

Type of well Drilled Equipment Used Churn
(dug, driven, bored or drilled) (Churn, drill, rotary or other)

Water Use: Domestic Municipal Other Irrigation
Industrial Drainage Stock

Indicate on the diagram the character and thickness of the different strata met with in drilling, such as soil, clay, shale, gravel, rock or sand, etc. Show depth at which water is encountered, thickness and character of water-bearing strata and height to which water rises in the well.

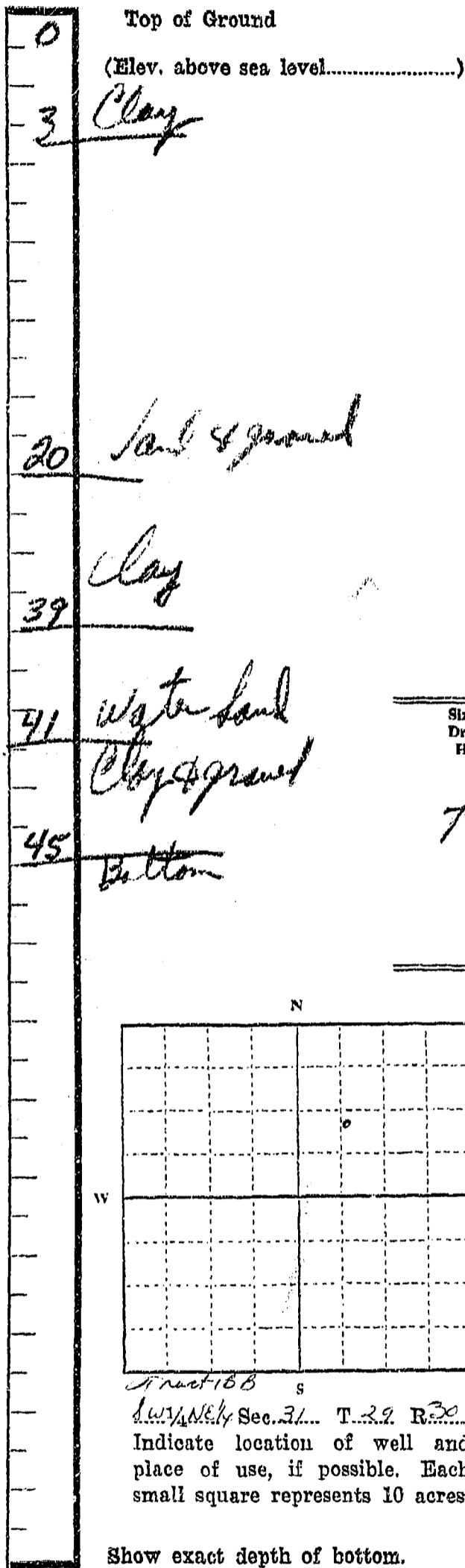

Size of Drilled Hole	Size and Weight of Casing	From (Feet)	To (Feet)	PERFORATIONS		
				Kind Size	From (Feet)	To (Feet)
7"	7" 24#	0	41	1/2 Round	35	41

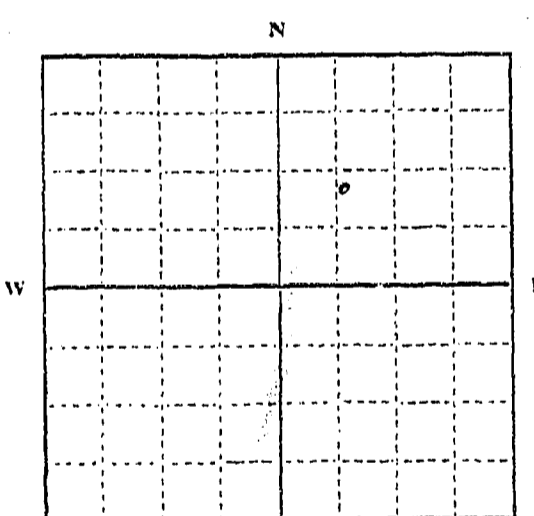

Tract 188 s
1/4 NE 1/4 Sec. 31 T. 29 R. 30

Static Water Level for non-flowing Well..... 27 feet.

Shut-in Pressure for Flowing Well.....

Pumping Water Level..... 35 feet at 10 gal. per minute.

Discharge in gal. per min. of flowing well.....

How Tested..... Bailer Length of Test..... 2 1/2 hrs

Remarks: (Gravel packing, cementing, packers, type of shutoff, location of place of use of groundwater if not at well, and any other similar pertinent information, including number of acres irrigated, if used for irrigation).....

141
Driller's License Number
Don McCracken
Driller's Signature

This form to be prepared by driller, and three copies to be filed by the owner with the County Clerk and Recorder in the county in which the well is located.

Please answer all questions. If not applicable, so state, otherwise the form will be returned.

Original to the County Clerk and Recorder; duplicate to the State Engineer; Triplicate to the Montana Bureau of Mines and Geology and Quadruplicate for the Appropriator.

39155

486

STATE OF MONTANA
COUNTY OF LINCOLN
Filed this 21st day of
May A. D. 1965
at 10:25 A.M.
M. M. Mumford County Clerk
By Edmund Vaughn Deputy

File No. STATE WATER CONSERVATION BOARD

T29N R30W M.F.M.

DUPLICATE

JAN 5 1967

County Libby

STATE OF MONTANA ADMINISTRATOR OF GROUNDWATER CODE OFFICE OF STATE ENGINEER

Top of Ground (Elev. above sea level)

Notice of Completion of Groundwater Appropriation by Means of Well

(Under Chapter 237, Montana Session Laws, 1961)

0'-1' Topsoil.
1'-12' Clay, gravel, and surface water.
12'-21' Clay.
21'-33' Clay and gravel.
33'-35' Gravel and water.
35'-38' Clay.

Owner: Clair A. Schneider Address: Libby, Mont.

Driller: Wm. D. Lake Address: Libby, Mont.

Date of Notice of Appropriation of Groundwater

Date well started: June 15, 1966 Date Completed: June 16, 1966

Type of well: drilled Equipment Used: churn

Water Use: Domestic [X] Municipal [] Other [] Irrigation []
Industrial [] Drainage [] Stock []

Indicate on the diagram the character and thickness of the different strata met with in drilling, such as soil, clay, shale, gravel, rock or sand to. Show depth at which water is encountered, thickness and character of water-bearing strata and height to which water rises in the well.

Table with columns: Size of Drilled Hole, Size and Weight of Casing, From (Feet), To (Feet), PERFORATIONS (Kind Size, From (Feet), To (Feet)).

Spokane County, Libby, Mont.

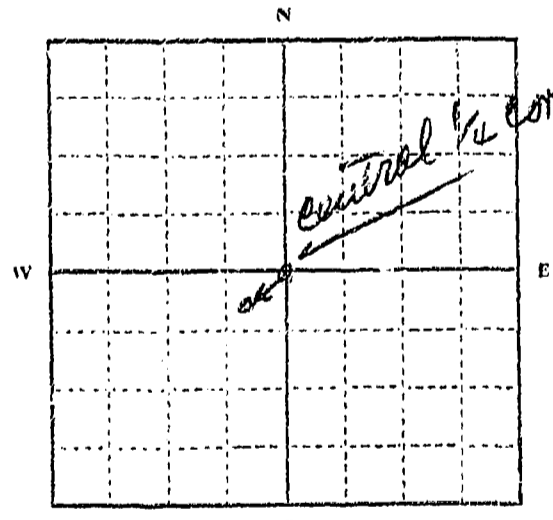

Indicate location of well and place of use, if possible. Each small square represents 10 acres.

Show exact depth of bottom.

Static Water Level for non-flowing Well: 14 feet.

Shut-in Pressure for Flowing Well

Pumping Water Level: 18 feet at 10 gal. per minute.

Discharge in gal. per min. of flowing well

How Tested: bailer & pump Length of Test: 3 hrs.

Remarks: (Gravel packing, cementing, packers, type of shutoff, location of place of use of groundwater if not at well, and any other similar pertinent information, including number of acres irrigated, if used for irrigation) only for flowers

and small garden if any. The drilled well is situated at S57°30'W a distance of 113.30 ft from central 1/4 pt. of Sec. 31 T29N-R30W; M.F.M. #152

Driller's License Number

Driller's Signature: Wm D Lake

well is S57°30'W 113.3 ft distance from center of sec 31

This form to be prepared by driller, and three copies to be filed by the owner with the County Clerk and Recorder in the county in which the well is located.

Please answer all questions. If not applicable, so state, otherwise the form will be returned.

Original to the County Clerk and Recorder; duplicate to the State Engineer; Triplicate to the Montana Bureau of Mines and Geology and Quadruplicate for the Appropriator.

INDEXED 570

STATE OF MONTANA
COUNTY OF LINCOLN

Filed this 29th day of
December A. D. 1966
at Helena P. M.
Charles F. Laughlin
County Clerk
By Mae Watson Deputy

[Faint, illegible handwritten text, possibly bleed-through from the reverse side of the page]

MONTANA WATER RESOURCES BOARD

File No.

T. 29 R. 30

RECEIVED

DUPLICATE

DEC 7 1967

County Libby

STATE OF MONTANA
ADMINISTRATOR OF GROUNDWATER CODE
OFFICE OF STATE ENGINEER

Top of Ground

(Elev. above sea level.....)

Notice of Completion of Groundwater Appropriation by Means of Well

(Under Chapter 237, Montana Session Laws, 1961)



0'-1' Topsoil.
1'-13' Clay and gravel.
13'-19' Sand
19'-21' Clay and gravel.
21'-29' Sand and water.
29'-33' Gravel and water.

Owner Lloyd Maize Address Libby, Mont.

Driller William D. Lake Address Libby, Mont.

Date of Notice of Appropriation of Groundwater.....

Date well started Nov 13, 1967 Date Completed Nov 14, 1967

Type of well drilled Equipment Used Churn
(dug, driven, bored or drilled) (Churn, drill, rotary or other)

Water Use: Domestic Municipal Other Irrigation
Industrial Drainage Stock

Indicate on the diagram the character and thickness of the different strata met with in drilling, such as soil, clay, shale, gravel, rock or sand, etc. Show depth at which water is encountered, thickness and character of water-bearing strata and height to which water rises in the well.

Size of Drilled Hole	Size and Weight of Casing	From (Feet)	To (Feet)	PERFORATIONS		
				Kind Size	From (Feet)	To (Feet)
6" O.D.	6 7/8" O.D. 18.97 lbs. per foot	0	33		none	

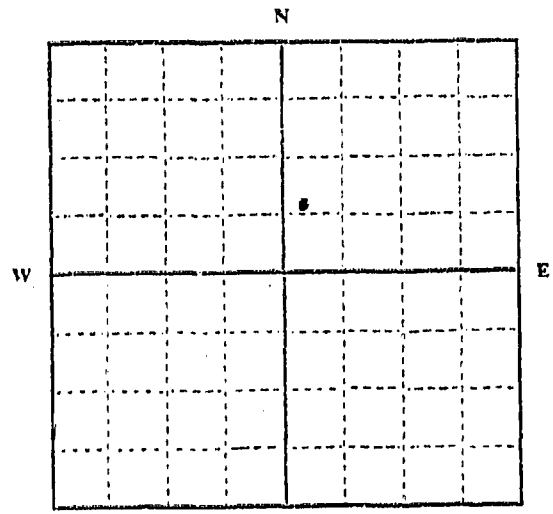

..... 1/4 Sec. 31 T. 29 R. 30
Indicate location of well and place of use, if possible. Each small square represents 10 acres.

Show exact depth of bottom.

Static Water Level for non-flowing Well 11 feet.

Shut-in Pressure for Flowing Well.....

Pumping Water Level 15 feet at 12 gal. per minute.

Discharge in gal. per min. of flowing well.....

How Tested pump Length of Test 1 hr

Remarks: (Gravel packing, cementing, packers, type of shutoff, location of place of use of groundwater if not at well, and any other similar pertinent information, including number of acres irrigated, if used for irrigation).....

152
Driller's License Number

William D Lake
Driller's Signature

This form to be prepared by driller, and three copies to be filed by the owner with the County Clerk and Recorder in the county in which the well is located.

Please answer all questions. If not applicable, so state, otherwise the form will be returned.

Original to the County Clerk and Recorder; duplicate to the State Engineer; Triplicate to the Montana Bureau of Mines and Geology and Quadruplicate for the Appropriator.

42,641

#616 ANSWER

STATE OF MONTANA
COUNTY OF LINCOLN

Filed this 4th day of
December A. D. 1967
at 1:20 P. M.
Edward L. Taylor
County Clerk.
By Verde Sigden Deputy

County Lincoln

STATE OF MONTANA
ADMINISTRATOR OF GROUNDWATER CODE
MONTANA WATER RESOURCES BOARD

**NOTICE OF COMPLETION OF GROUNDWATER
APPROPRIATION BY MEANS OF WELL**

Developed after January 1, 1962

(Under Chapter 277 Montana Session Laws, 1961, as amended)

This form to be prepared by driller, and three copies to be filed by the owner with the County Clerk and Recorder in the county in which the well is located, last copy to be retained by driller.

Please answer all questions. If not applicable, so state, otherwise the form may be returned.

Owner Martin F. Davis

Address Box 305

Libby, Montana 59923

Date well started March 22, 1973

completed March 23, 1973

For Administrator's Use

File 968

June 20, 1973

GW 1 325 p.m.

Type of well Drilled

(Dug, driven, bored or drilled)

Equipment used Air Rotary

(Churn drill, rotary or other)

Water Use: Domestic Municipal Stock Irrigation

Industrial Drainage Other Garden/Lawn

*Describe

USE: If used for irrigation, industrial, drainage or other. Explain, state number of acres and location or other data (i.e. Lot, Block and Addition).

ESTIMATED ANNUAL WITHDRAWAL 100,000 Gal. per year

Size of Drilled Hole	Size and Weight of Casing O.D. lbs. per ft.	From (Feet)	To (Feet)	PERFORATIONS		
				Kind Size	From (Feet)	To (Feet)
6" I.D.	6 5/8" O.D. 17.00 lbs. per ft.	0	42		None	

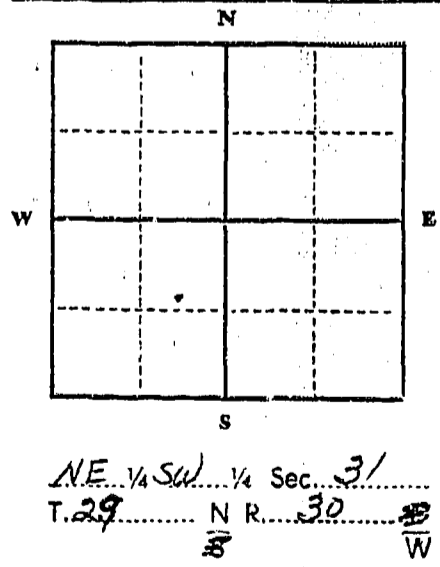

Static water level 18 ft.*
Pumping water level 20 ft.*
at 10 gallons per minute,
measured 120 minutes after pumping began.

*Measured from ground level.
Well developed by Pump
for 2 hours.
Power elec. Pump 1 HP
Remarks: (Gravel packing, cementing, packers, type of shutoff)

DRILLER'S LOG

Indicate the character, color, thickness of strata such as soil, clay, sand, gravel, shale, sandstone, etc. Show depth at which water is found and height to which water rises in well.

Top of Ground (Elev. above sea level)

From (Feet)	To (Feet)	
0	1	<u>Topsoil.</u>
1	20	<u>Clay, Gravel and Boulders.</u>
20	35	<u>Clay and Gravel.</u>
35	42	<u>Gravel and Water.</u>

42 ft. Show exact depth of bottom

INDICATE LOCATION OF WELL AND PLACE OF USE, IF POSSIBLE. EACH SMALL SQUARE REPRESENTS 40 ACRES.

Driller's Signature Wm D Lake

Driller's Address P. O. Box 967

Libby, Montana 59923 LICENSE NO. 152

54178

Section	Area	Notes
1
2
3
4
5
6
7
8
9
10
11
12
13
14
15
16
17
18
19
20
21
22
23
24
25
26
27
28
29
30
31
32
33
34
35
36
37
38
39
40
41
42
43
44
45
46
47
48
49
50
51
52
53
54
55
56
57
58
59
60
61
62
63
64
65
66
67
68
69
70
71
72
73
74
75
76
77
78
79
80
81
82
83
84
85
86
87
88
89
90
91
92
93
94
95
96
97
98
99
100

STATE OF MONTANA
 COUNTY OF LINCOLN
 Filed this 20th day of
 August A.D. 1923
 M
 3125
 County Clerk
 Wm. J. [unclear]

896

968

STATE OF MONTANA
COUNTY OF LINCOLN

Filed this 20th day of

June A. D. 1973

at 3:25 P.M.

Robert L. Sampson
County Clerk

By Harold J. Higgins
Deputy

File No.....

T. 29 N 30 W
County Lincoln

DUPLICATE

STATE OF MONTANA
ADMINISTRATOR OF GROUNDWATER CODE
OFFICE OF STATE ENGINEER

RECEIVED
DEC 9 1963

Declaration of Vested Groundwater Rights STATE ENGINEER
(Under Chapter 237, Montana Session Laws, 1961)

Lloyd P Maize (Name of Appropriator), of Star Route Libby (Address) (Town)
County of Lincoln State of Montana

have appropriated groundwater according to the Montana laws in effect prior to January 1, 1962, as follows:

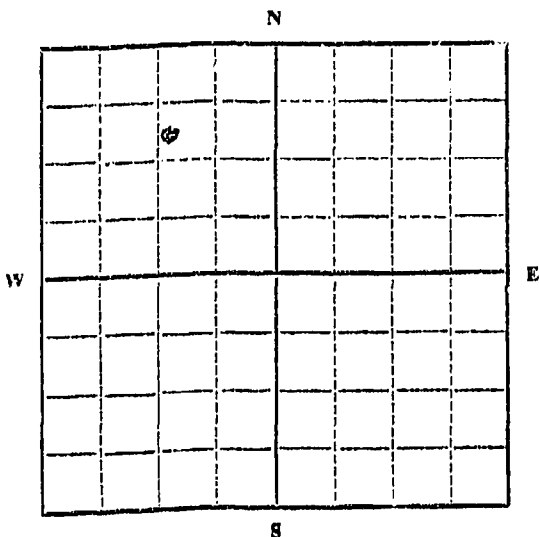

N. 41 1/4 Sec 32 T 29 R 30 W

Indicate point of appropriation and place of use, if possible. Each small square represents 10 acres.

2. The beneficial use on which the claim is based Stock water
3. Date or approximate date of earliest beneficial use; and how continuous the use has been August 1 1932
Continuous Use
4. The amount of groundwater claimed (in miner's inches or gallons per minute) 10 miner's inches
5. If used for irrigation, give the acreage and description of the lands to which water has been applied and name of the owner thereof
no irrigation
6. The means of withdrawing such water from the ground and the location of each well or other means of withdrawal deep lawn pipe
7. The date of commencement and completion of the construction of the well, wells, or other works for withdrawal of groundwater Aug. 1st 1932
8. The depth of water table 4 ft
9. So far as it may be available, the type, size and depth of each well or the general specifications of any other works for the withdrawal of groundwater none
10. The estimated amount of groundwater withdrawn each year 2 miner's inches
11. The log of formations encountered in the drilling of each well if available 3 ft of sandy loam and 17 ft. blue clay
12. Such other information of a similar nature as may be useful in carrying out the policy of this act, including reference to book and page of any county record none

Signature of Owner Lloyd Maize
Date Nov 25 '63

Three copies to be filed by the owner with the County Clerk and Recorder of the county in which the well is located.

Please answer all questions. If not applicable, so state, otherwise the form will be returned.

Original to the County Clerk and Recorder; duplicate to the State Engineer; Triplicate to the Montana Bureau of Mines and Geology, and Quadruplicate for the appropriator.

9253

RECORDED # 166

STATE OF MONTANA
COUNTY OF LINCOLN

Filed this 2nd day of
December A. D. 1913
at 3:00 P. M.
M. M. Mansfield
County Clerk.
By Elena Vaughn Deputy

File No.....

T 32 R 29 30 W

DUPLICATE

County Lincoln

STATE OF MONTANA
 ADMINISTRATOR OF GROUNDWATER CODE
 OFFICE OF STATE ENGINEER
Declaration of Vested Groundwater Rights
 (Under Chapter 237, Montana Session Laws, 1961)

RECEIVED
DEC 9 1963

STATE ENGINEER

1. Lloyd J. Maize, of Star Route 1,
 (Name of Appropriator) (Address) (Town)
 County of Lincoln State of Montana
 have appropriated groundwater according to the Montana laws in effect prior to January 1, 1962, as follows:

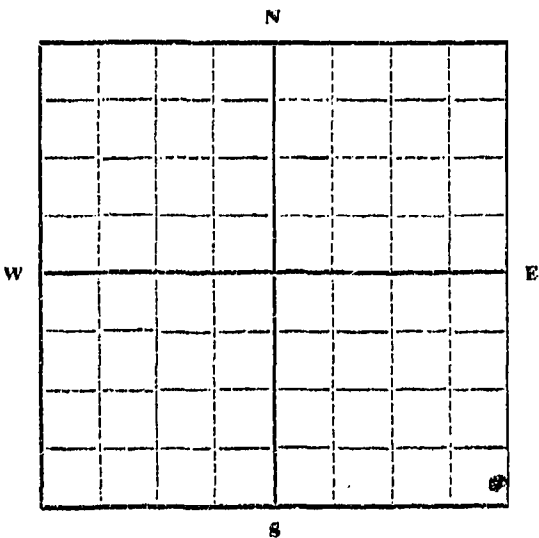

N.W. 1/4 Sec 32 T29 R. 30W

Indicate point of appropriation and place of use, if possible. Each small square represents 10 acres.

2. The beneficial use on which the claim is based irrigation
3. Date or approximate date of earliest beneficial use; and how continuous the use has been Jan 1 1925
4. The amount of groundwater claimed (in miner's inches or gallons per minute) 30 miner's inches
5. If used for irrigation, give the acreage and description of the lands to which water has been applied and name of the owner thereof
5 acres of 1/4 S.E. 1/4 of S.E. 1/4 of
N.W. 1/4 of Sec 32, T. 29, R. 30 W,
Lloyd Maize
6. The means of withdrawing such water from the ground and the location of each well or other means of withdrawal ditch
7. The date of commencement and completion of the construction of the well, wells, or other works for withdrawal of groundwater Jan 1 1925
8. The depth of water table 2 ft.
9. So far as it may be available, the type, size and depth of each well or the general specifications of any other works for the withdrawal of groundwater
none.
10. The estimated amount of groundwater withdrawn each year 30 miner's inches
11. The log of formations encountered in the drilling of each well if available clearing
of sediment
12. Such other information of a similar nature as may be useful in carrying out the policy of this act, including reference to book and page of any county record
none.

Signature of Owner Lloyd Maize
 Date Nov 25, 63

Three copies to be filed by the owner with the County Clerk and Recorder of the county in which the well is located.

Please answer all questions. If not applicable, so state, otherwise the form will be returned.

Original to the County Clerk and Recorder; duplicate to the State Engineer; Triplicate to the Montana Bureau of Mines and Geology, and Quadruplicate for the Appropriator.

INDEXED # 167

STATE OF MONTANA
COUNTY OF LINCOLN
Filed this 2nd day of
December A. D. 1913
at 3:05 P. M.
M. M. Mansfield County Clerk
By Clara Vaughn Deputy

File No.....

T. 29 N. R. 30 W.

DUPLICATE

County.....

STATE OF MONTANA
ADMINISTRATOR OF GROUNDWATER CODE
OFFICE OF STATE ENGINEER

RECEIVED
DEC 19 1963

Declaration of Vested Groundwater Rights
(Under Chapter 237, Montana Session Laws, 1961)

1. Wayne Mabe of Star Pt Tibber
(Name of Appropriator) (Address) (Town)
County of Blaine State of Montana
have appropriated groundwater according to the Montana laws in effect prior to January 1, 1962, as follows:

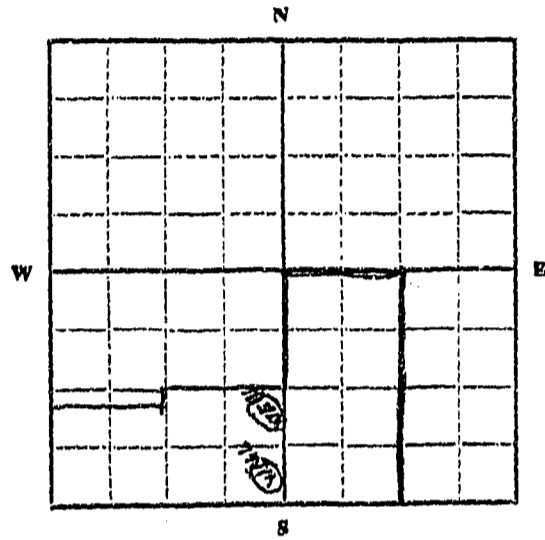

..... 1/4 Sec..... T..... R.....

Indicate point of appropriation and place of use, if possible. Each small square represents 10 acres.

2. The beneficial use on which the claim is based. Haymaking and livestock

3. Date or approximate date of earliest beneficial use; and how continuous the use has been. 1920
continuous

4. The amount of groundwater claimed (in miner's inches or gallons per minute) 20 gals per minute 10 gals
well

5. If used for irrigation, give the acreage and description of the lands to which water has been applied and name of the owner thereof

6. The means of withdrawing such water from the ground and the location of each well or other means of withdrawal. 2 inch
well

7. The date of commencement and completion of the construction of the well, wells, or other works for withdrawal of groundwater. 1925

8. The depth of water table. 3 1/2 ft and 2 1/2 ft

9. So far as it may be available, the type, size and depth of each well or the general specifications of any other works for the withdrawal of groundwater.
Drilled casing for each well
One with 3 ft diameter
second with 6 ft diameter

10. The estimated amount of groundwater withdrawn each year.....

11. The log of formations encountered in the drilling of each well if available. None

12. Such other information of a similar nature as may be useful in carrying out the policy of this act, including reference to book and page of any county record.....

Signature of Owner Wayne Mabe
Date Jan 4, 1963

Three copies to be filed by the owner with the County Clerk and Recorder of the county in which the well is located.

Please answer all questions. If not applicable, so state, otherwise the form will be returned.

Original to the County Clerk and Recorder; duplicate to the State Engineer; Triplicate to the Montana Bureau of Mines and Geology, and Quadruplicate for the Appropriator.

10374

File No.

T. 29 N. 30 W.

DUPLICATE

County Lincoln

STATE OF MONTANA
ADMINISTRATOR OF GROUNDWATER CODE
OFFICE OF STATE ENGINEER

RECEIVED
DEC 19 1963

STATE ENGINEER

Declaration of Vested Groundwater Rights

(Under Chapter 237, Montana Session Laws, 1961)

1. Wayne Maki, of Star Rt Libby
(Name of Appropriator) (Address) (Town)
County of Lincoln State of Mont
have appropriated groundwater according to the Montana laws in effect prior to January 1, 1962, as follows:

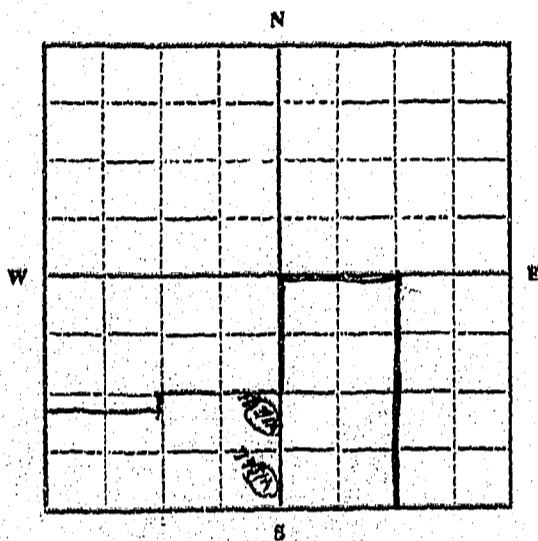

1/4 Sec. T. R.

Indicate point of appropriation and place of use, if possible. Each small square represents 10 acres.

2. The beneficial use on which the claim is based Human and livestock

3. Date or approximate date of earliest beneficial use; and how continuous the use has been 1920 continuous

4. The amount of groundwater claimed (in miner's inches or gallons per minute) 3.0 gals per minute 1.0 gals

5. If used for irrigation, give the acreage and description of the lands to which water has been applied and name of the owner thereof

6. The means of withdrawing such water from the ground and the location of each well or other means of withdrawal 2 inch pump

7. The date of commencement and completion of the construction of the well, wells, or other works for withdrawal of groundwater 1925

8. The depth of water table 3 1/2 ft and 2 1/2 ft

9. So far as it may be available, the type, size and depth of each well or the general specifications of any other works for the withdrawal of groundwater
Partial depth well for each well
One well 3 ft diameter
second well 5 ft diameter

10. The estimated amount of groundwater withdrawn each year

11. The log of formations encountered in the drilling of each well if available Drill

12. Such other information of a similar nature as may be useful in carrying out the policy of this act, including reference to book and page of any county record

Signature of Owner Wayne Maki
Date Dec 4, 1963

Three copies to be filed by the owner with the County Clerk and Recorder of the county in which the well is located.

Please answer all questions. If not applicable, so state, otherwise the form will be returned.

Original to the County Clerk and Recorder; duplicate to the State Engineer; Triplicate to the Montana Bureau of Mines and Geology, and Quadruplicate for the Appropriator.

10374

172

RECORDED
INDEXED

STATE OF MONTANA
COUNTY OF LINCOLN

Filed this 9th day of
December A. D. 1962

at 2:25 P. M.
M. M. Marshall
County Clerk

By Mac Watson
Deputy

File No.

GW 4

T. 29 N R. 26 W 22

County Lincoln

STATE OF MONTANA
ADMINISTRATOR OF GROUNDWATER CODE
OFFICE OF STATE ENGINEER

Declaration of Vested Groundwater Rights

(Under Chapter 237, Montana Session Laws, 1961)

RECEIVED
MAR 5 1964

STATE ENGINEER

1. David S Klehm & Nancy G. Klehm, of 40 Meadowlark Drive
(Name of Appropriator) (Address) (Town)
County of Flathead State of Montana
have appropriated groundwater according to the Montana laws in effect prior to January 1, 1962, as follows:

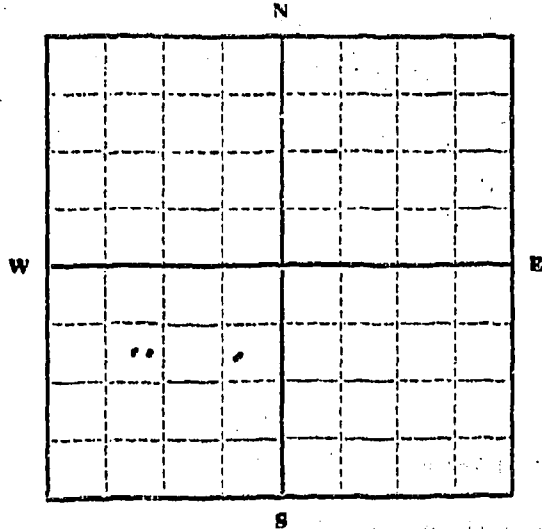

SW 1/4 Sec. 22 T. 29 R. 26

Indicate point of appropriation and place of use, if possible. Each small square represents 10 acres.

2. The beneficial use on which the claim is based... household

3. Date or approximate date of earliest beneficial use; and how continuous the use has been... 1958

4. The amount of groundwater claimed (in miner's inches or gallons per minute)... 10 gallons per minute

5. If used for irrigation, give the acreage and description of the lands to which water has been applied and name of the owner thereof... 160 acres located SW Section 22, Township 29, Range 26

6. The means of withdrawing such water from the ground and the location of each well or other means of withdrawal... three springs

7. The date of commencement and completion of the construction of the well, wells, or other works for withdrawal of groundwater... no construction - natural wells

8. The depth of water table... surface water

9. So far as it may be available, the type, size and depth of each well or the general specifications of any other works for the withdrawal of groundwater... not applicable

10. The estimated amount of groundwater withdrawn each year... not actually withdrawn. Natural runs.

11. The log of formations encountered in the drilling of each well if available... not available

12. Such other information of a similar nature as may be useful in carrying out the policy of this act, including reference to book and page of any county record... not applicable

Signature of Owner David S. Klehm
Date December 30, 1963

Three copies to be filed by the owner with the County Clerk and Recorder of the county in which the well is located. Please answer all questions. If not applicable, so state, otherwise the form will be returned.

Original to the County Clerk and Recorder; duplicate to the State Engineer; Triplicate to the Montana Bureau of Mines and Geology and Quadruplicate for the Appropriator.

378

STATE OF MONTANA
COUNTY OF LINCOLN

Filed this 31st day of
December A. D. 1963
at 11:17 A.M.
M.M. Mansfield
County Clerk
By Jude Hayden Deputy

File No. STATE WATER CONSERVATION BOARD

T. 28N R. 33W

DUPLICATE

MAY 23 1967

County Lincoln

LOG

McDermott STATE OF MONTANA
McNair ADMINISTRATOR OF GROUNDWATER CODE
Morton OFFICE OF STATE ENGINEER
Darlington Sullivan

Top of Ground
(Elev. above sea level. Dickert)

Notice of Completion of Groundwater Appropriation by Means of Well DEVELOPED AFTER JANUARY 1, 1962

(Under Chapter 237, Montana Session Laws, 1961)



0'-1' Topsoil.
1'-15' Sand, clay, and gravel.
15'-40' Clay and gravel.
40'-56' Sand and water.
56'-60' Sand, gravel with water.

Owner M. S. Forest Service Address Libby, Montana

Driller William D. Lake Address Libby, Montana

Date of Notice of appropriation of groundwater

Date well started May 5, 1967 Date completed May 8, 1967

Type of well drilled Equipment used Churn
(Dug, Driven, bored or drilled) (Churn drill, rotary or other)

Water use: Domestic Municipal Stock Irrigation
Industrial Drainage Other

Indicate on the diagram the character and thickness of the different strata met with in drilling, such as soil, clay, shale, gravel, rock or sand, etc. Show depth at which water is encountered, thickness and character of water-bearing strata and height to which the water rises in the well.

Size of Drilled Hole	Size and Weight of Casing	From (Feet)	To (Feet)	PERFORATIONS		
				Kind Size	From (Feet)	To (Feet)
6"	6 5/8" O.D. 18.97 lbs. per foot	0	60			none

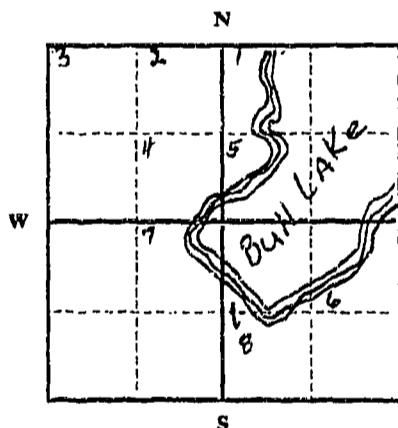

Static Water Level for non-flowing well 29 feet.

Shut-in Pressure for Flowing Well.....

Pumping Water Level..... 39 feet
at..... 12 gal. per minute.

Discharge in gal. per min. of flowing well

How Tested..... pump

Length of Test..... 5 hours

Remarks: (Gravel packing, cementing, packers, type of shutoff).....

Lot 1
1/4 Sec. 4 T28N R33W
Indicate location of well and place of use, if possible. Each small square represents 40 acres.

(Continue on reverse side)

USE—If used for irrigation, industrial, drainage or other. Explain, state number of acres and location or other data (i.e.: Lot, Block and Addition).

Bad Medicine Campground

Show exact depth of bottom.

This form to be prepared by driller, and three copies to be filed by the owner with the County Clerk and Recorder in the county in which the well is located, tissue copy to be retained by driller.

Please answer all questions. If not applicable, so state, otherwise the form will be returned.

152
Driller's License Number

William D. Lake
Driller's Signature

42,008 41,608

INDEXED # 585

STATE OF MONTANA
COUNTY OF LINCOLN

Filed this 15th day of

May A. D. 1967

at 4:15 P. M.

Blair D. Vaughn
County Clerk.

By _____ Deputy

GW3

File No. ~~742~~ ~~570~~

DUPLICATE
JUL 29 1970

T. 28^N R. 30^W
County LINCOLN

STATE OF MONTANA
ADMINISTRATOR OF GROUNDWATER CODE
OFFICE OF STATE ENGINEER

Notice of Completion of Groundwater Appropriation Without Well

(Under Chapter 237 Montana Session Laws, 1961)

Date of Appropriation of Groundwater July 7 - 1970
Owner Paul & Maybelle Decker Address Rayford Mont.
Contractor (if any) _____
Address of Contractor _____
Date Started _____ Date Completed _____

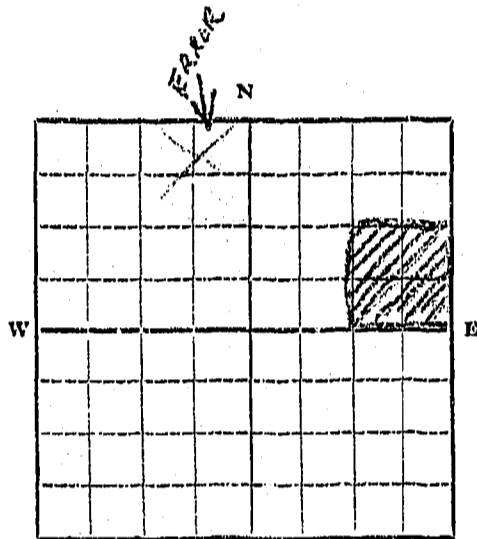

SE 1/4 NE Sec. 22 T. 28^N R. 30^W

Indicate point of appropriation and place of use, if possible.

Describe means of obtaining groundwater without a well "as by sub-irrigation and other natural processes". Include depth to water when applicable. NATURAL SPRING

Quantity of water developed and used with explanation of method used to measure or estimate such amount. If use is intermittent estimate approximate lengths of periods of use 4"

PIPE - PERMANENT

Doc. No. 742
Filed for record
this 7 day of July
A. D. 19 70, at 12:05
o'clock P. M.

Signature of Owner Paul & Maybelle Decker
Date July 7 - 1970

This form to be prepared by contractor (if any), otherwise by the owner.

Three copies of this notice are to be filed with the County Clerk and Recorder of the county in which the works are located.

Please answer all questions. If not applicable, so state, otherwise the form will be returned.

Original to the County Clerk and Recorder; duplicate to the State Engineer; Triplicate to the Montana Bureau of Mines and Geology and Quadruplicate for the Appropriator.

46654

742

STATE OF MONTANA
COUNTY OF LINCOLN
Filed this 7th day of July A.D. 19 70
at 2:45 P.M.
Charles P. Vaughn County Clerk.
By Mae Watson Deputy

T. 28 N
R. 30 W
County LINCOLN

STATE OF MONTANA
ADMINISTRATOR OF GROUNDWATER
OFFICE OF STATE ENGINEER
Notice of Completion of Groundwater Appropriation (Under Chapter 237 Montana Session Laws, 1961)

Date of Appropriation of Groundwater
Owner John Mykhaluk
Contractor (if any)
Address of Contractor
Date Started July 2, 1970
Describe means of obtaining sub-irrigation and other water when applicable

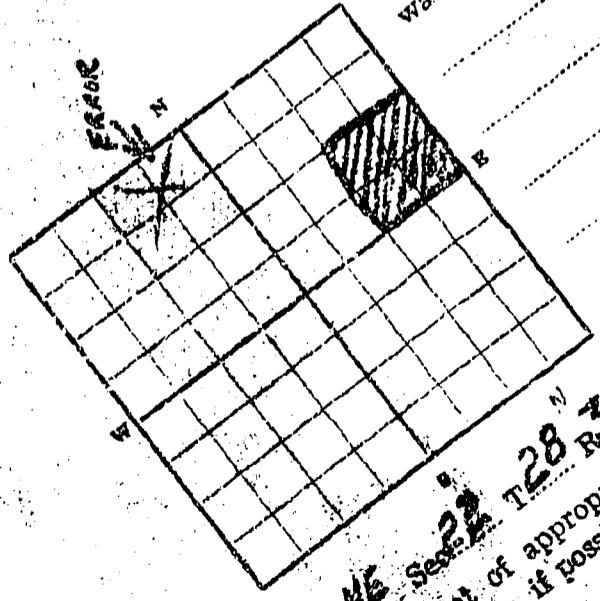

SE 1/4 Sec 22 T. 28 N R. 30 W

Doc. No. 742
Filed for record this 15th day of August 19 70

RECEIVED

JUL 10 1970

T. 28^N R. 30^W
County LINCOLN

STATE OF MONTANA
ADMINISTRATOR OF GROUNDWATER CODE
OFFICE OF STATE ENGINEER

Notice of Completion of Groundwater Appropriation Without Well

(Under Chapter 237 Montana Session Laws, 1961)

Date of Appropriation of Groundwater July 7 - 1970
Owner Gal + Myrtle Decker Address Rayford Mont.
Contractor (if any) _____
Address of Contractor _____

Date Started July 7, 1970 Date Completed July 21, 1970

Describe means of obtaining groundwater without a well "as by sub-irrigation and other natural processes". Include depth to water when applicable. NATURAL SPRING

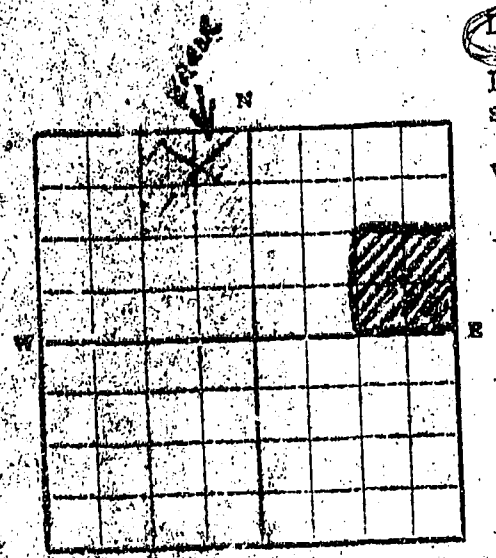

SE 1/4 NE 28^N T. 28^N R. 30^W
Indicate point of appropriation and place of use, if possible.

Quantity of water developed and used with explanation of method used to measure or estimate such amount. If use is intermittent estimate approximate lengths of periods of use 4"
PIPE - PERMANENT - FOR
dwelling House + IRRIGATION

Doc. No. 742
Filed for record
this 7 day of July
A. D. 19 70, at 12:00
o'clock P.

Signature of Owner Gal + Myrtle Decker
Date July 7 - 1970

This form to be prepared by contractor (if any), otherwise by the owner.
Three copies of this notice are to be filed with the County Clerk and Recorder of the county in which the works are located.
Please answer all questions. If not applicable, so state, otherwise the form will be returned.
Original to the County Clerk and Recorder; duplicate to the State Engineer; Triplicate to the Montana Bureau of Mines and Geology and Quadruplicate for the Appropriator.

46654

File No.....

T. 27 N R. 31 W 13

DUPLICATE

County.....

STATE OF MONTANA
ADMINISTRATOR OF GROUNDWATER CODE
OFFICE OF STATE ENGINEER

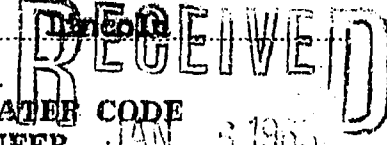

Notice of Completion of Groundwater Appropriation by Means of Well

(Under Chapter 237, Montana Session Laws, 1961)

(Howard Lake Casaground)

Owner: U.S. Forest Service Address: Libby, Montana, 59923

Driller: C & I Plumbing Address: Libby, Montana, 59923

Date of Notice of Appropriation of Groundwater

Date well started: 10/27/64 Date Completed: 10/29/64

Type of well: Drilled Equipment Used: Churn
(dug, driven, bored or drilled) (Churn, drill, rotary or other)

Water Use: Domestic Municipal Stock Irrigation
Industrial Drainage Other

Indicate on the diagram the character and thickness of the different strata met with in drilling, such as soil, clay, shale, gravel, rock or sand, etc. Show depth at which water is encountered, thickness and character of water-bearing strata and height to which the water rises in the well.

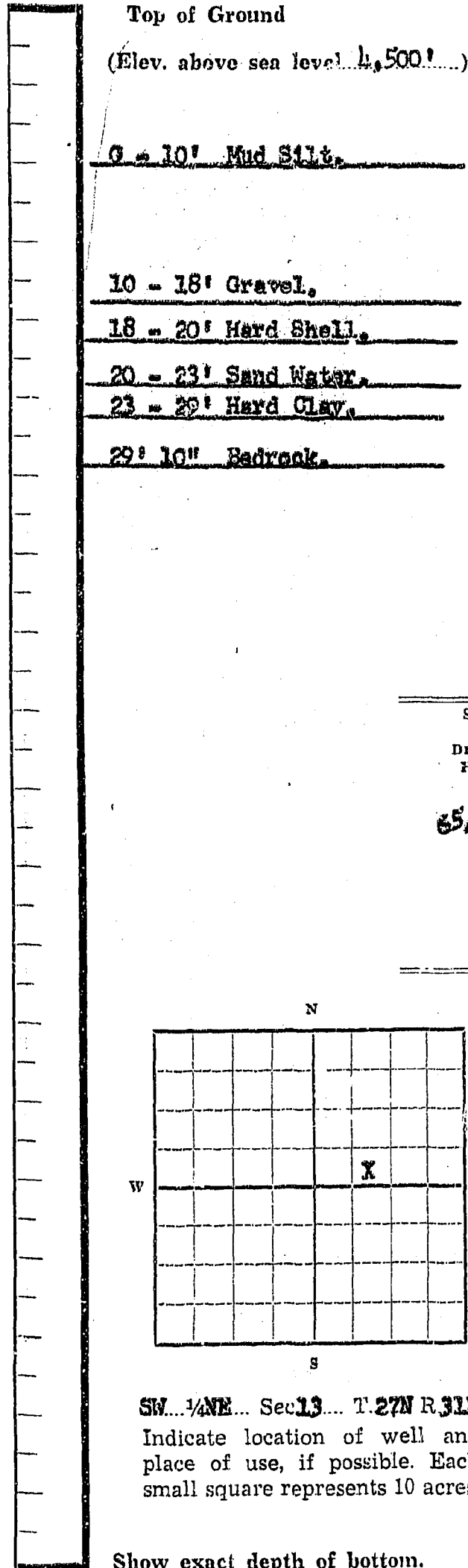

Size of Drilled Hole	Size and Weight of Casing	From (Feet)	To (Feet)	PERFORATIONS		
				Kind Size	From (Feet)	To (Feet)
65/8 "	19# @ 65/8 O.D.	0	26	1/2" Rnd.	20	26

Static Water Level for non-flowing Well..... 21feet.

Shut-in Pressure for Flowing Well

Pumping Water Level..... 15feet at 20gal. per minute.

Discharge in gal. per min. of flowing well

How Tested..... Paired Length of Test..... 1 Hour

Remarks: (Gravel packing, cementing, packers, type of shutoff, location of place of use of groundwater if not at well, and any other similar pertinent information, including number of acres irrigated, if used for irrigation)

141
Driller's License Number
Clifford J. Becker
Driller's Signature

This form to be prepared by driller, and three copies to be filed by the owner with the County Clerk and Recorder in the county in which the well is located.

Please answer all questions. If not applicable, so state, otherwise the form will be returned.

Original to the County Clerk and Recorder; duplicate to the State Engineer; Triplicate to the School of Mines and Quadruplicate for the Appropriator.

476 INDEXED

STATE OF MONTANA
COUNTY OF LINCOLN

Filed this 2nd day of
November A. D. 1964

By M. J. Hagedorn County Clerk.

By Harold H. Hagedorn Deputy

File No.....

T. 27 R. 30

DUPLICATE

County Lincoln

STATE OF MONTANA
ADMINISTRATOR OF GROUNDWATER CODE
OFFICE OF STATE ENGINEER

RECEIVED
MAR 25 1963

Declaration of Vested Groundwater Rights

(Under Chapter 237, Montana Session Laws, 1961)

STATE ENGINEER

1. Leonard E. Sheffield, of Star Route Libby
(Name of Appropriator) (Address) (Town)
County of Lincoln State of Montana
have appropriated groundwater according to the Montana laws in effect prior to January 1, 1962, as follows:

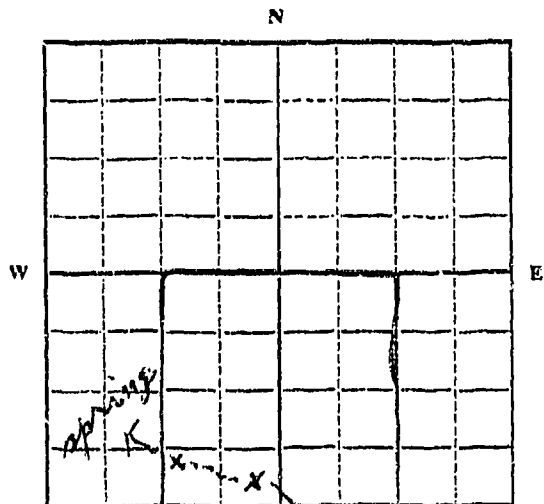

SW 1/4 W 2 Sec 3 T 27 R 30

Indicate point of appropriation and place of use, if possible. Each small square represents 10 acres.

2. The beneficial use on which the claim is based water supply for home and irrigation of hay land

3. Date or approximate date of earliest beneficial use; and how continuous the use has been 1938 to present time can't remember

4. The amount of groundwater claimed (in miner's inches or gallons per minute) 50 gallons at entire flow at any time

5. If used for irrigation, give the acreage and description of the lands to which water has been applied and name of the owner thereof about 5 acres of hay land between house and spring. Owner of hay field Leonard E. Sheffield

6. The means of withdrawing such water from the ground and the location of each well or other means of withdrawal Natural spring used to house, ditch to hay field

7. The date of commencement and completion of the construction of the well, wells, or other works for withdrawal of groundwater drainage ditches and water ditch to house in 1938. Pipe line from spring to house 1955

8. The depth of water table not applicable

9. So far as it may be available, the type, size and depth of each well or the general specifications of any other works for the withdrawal of groundwater

not applicable

10. The estimated amount of groundwater withdrawn each year total flow of spring approx 18,250,000 gallons

11. The log of formations encountered in the drilling of each well if available

not applicable

12. Such other information of a similar nature as may be useful in carrying out the policy of this act, including reference to book and page of any county record

Signature of Owner Leonard E. Sheffield

Date Mar 21 63

Three copies to be filed by the owner with the County Clerk and Recorder of the county in which the well is located.

Please answer all questions. If not applicable, so state, otherwise the form will be returned.

Original to the County Clerk and Recorder; duplicate to the State Engineer; Triplicate to the Montana Bureau of Mines and Geology, and Quadruplicate for the Appropriator.

59

STATE OF MONTANA
COUNTY OF LINCOLN

Filed this 22nd day of
March A. D. 1963,
at 11:35 A.M.
M. H. Mansfield
County Clerk.
By Wm. Peterson
Deputy

File No.....

T. 270 R. 29W

DUPLICATE

County Lincoln

STATE OF MONTANA
ADMINISTRATOR OF GROUNDWATER CODE
OFFICE OF STATE ENGINEER

RECEIVED
JUL 22 1963

Declaration of Vested Groundwater Rights
(Under Chapter 237, Montana Session Laws, 1961)

1. George J. Briggs, of 132 Colton Ave., San Carlos, California
(Name of Appropriator) (Address) (Town)

County of San Mateo State of California
have appropriated groundwater according to the Montana laws in effect prior to January 1, 1962, as follows:
SW 1/4 NE 1/4 Sec. 19, Twp 27N, R. 29W, MPM as described in Warranty Deed filed with County Clerk of Lincoln, County, Montana on Page 533, Book 124 Deed Record.

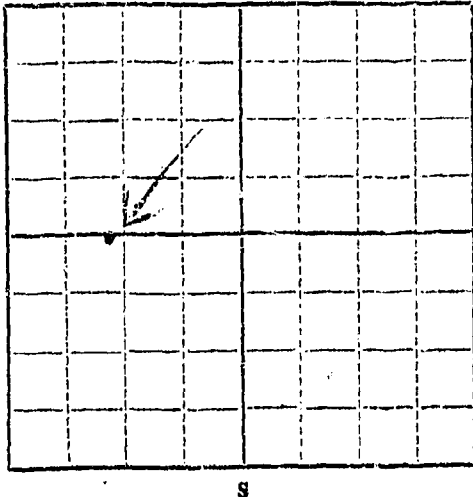

SW 1/4 NE 1/4 Sec. 19, T. 27N R. 29W

Indicate point of appropriation and place of use, if possible. Each small square represents 10 acres. Approximately 0.7 acres

2. The beneficial use on which the claim is based residential

3. Date or approximate date of earliest beneficial use; and how continuous the use has been. June 1954 and 3 to five weeks annually since then.

4. The amount of groundwater claimed (in miner's inches or gallons per minute) 10 gallons per minute

5. If used for irrigation, give the acreage and description of the lands to which water has been applied and name of the owner thereof None

6. The means of withdrawing such water from the ground and the location of each well or other means of withdrawal. Electric pump drawing from one well in the house.

7. The date of commencement and completion of the construction of the well, wells, or other works for withdrawal of groundwater. October 1953

8. The depth of water table. Approximately 10 feet

9. So far as it may be available, the type, size and depth of each well or the general specifications of any other works for the withdrawal of groundwater. One well being a 2-inch pipe sunk 15 feet below floor (ground) level.

10. The estimated amount of groundwater withdrawn each year. 20,000 gallons

11. The log of formations encountered in the drilling of each well if available. Not available

12. Such other information of a similar nature as may be useful in carrying out the policy of this act, including reference to book and page of any county record. Property purchased in two parcels, description filed with County Clerk of Lincoln County, Montana at Libby on Page 533, Book 124 Deed Record.

Signature of Owner George J. Briggs

Date July 16, 1963

Three copies to be filed by the owner with the County Clerk and Recorder of the county in which the well is located.

Please answer all questions. If not applicable, so state, otherwise the form will be returned.

Original to the County Clerk and Recorder; duplicate to the State Engineer; Triplicate to the Montana Bureau of Mines and Geology, and Quadruplicate for the Appropriator.

#96

STATE OF MONTANA
COUNTY OF LINCOLN

Filed this 19 day of
July A. D. 1963
at 9:35 A. M.
W. M. Mansfield County Clerk
By Glenn E. Smith Deputy

FILED
JUL 19 1963
COUNTY CLERK
LINCOLN COUNTY
MONTANA

997

NOV 29 1913

STATE OF MONTANA
COUNTY OF LINCOLN

Filed this 29th day of

June A. D. 1913

at 9:59 P. M.

Charles L. Taylor
State Clerk

By Verde L. Hayden

County Denain

STATE OF MONTANA
ADMINISTRATOR OF GROUNDWATER CODE
MONTANA WATER RESOURCES BOARD

NOTICE OF COMPLETION OF GROUNDWATER
APPROPRIATION BY MEANS OF WELL

Developed after January 1, 1962

(Under Chapter 237 Montana Session Laws, 1961, as amended)

This form to be prepared by driller, and three copies to be filed by the owner with the County Clerk and Recorder in the county in which the well is located, last copy to be retained by driller.

Please answer all questions. If not applicable, so state, otherwise the form may be returned.

Owner Thomas E. Stanton

Address Rt. 3 Box 79 A

Libby, MONT.

Date well started 9-12-71

completed 10-1-71

For Administrator's Use	
File	<u>963</u>
Date	<u>Jan 18, 1973</u>
GW	<u>11:50 A.M.</u>

Type of well Driven

(Dig, driven, bored or drilled)

Equipment used Sand point

(Churn drill, rotary or other)

Water Use: Domestic Municipal Stock Irrigation

Industrial Drainage Other Garden/Lawn

*Describe

USE: If used for irrigation, industrial, drainage or other. Explain, state number of acres and location or other data (i.e. Lot, Block and Addition).

ESTIMATED ANNUAL WITHDRAWAL 2000 gal.

Size of Drilled Hole	Size and Weight of Casing	From (Feet)	To (Feet)	PERFORATIONS		
				Kind Size	From (Feet)	To (Feet)
<u>2"</u>	<u>2" gal. pipe</u>	<u>9'</u>	<u>26'</u>	<u>1/4" drilled holes</u>	<u>17'</u>	<u>20'</u>

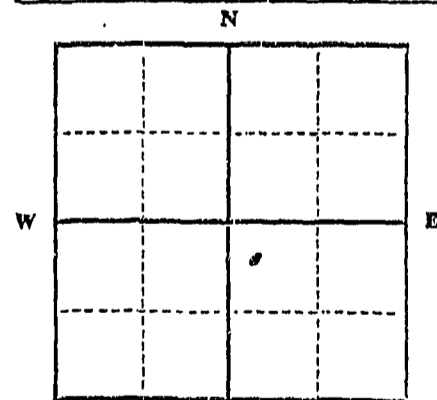

Static water level 12 ft.*
Pumping water level 18 ft.*
at 6 gallons per minute,
measured 30 minutes after pumping began.

*Measured from ground level.
Well developed by drilling
for 4 hours.
Power 1/2 HP Pump 1/2 HP

Remarks: (Gravel packing, cementing, packers, type of shutoff)

Lot 10
NW 1/4 SE 1/4 Sec. 24
T. 27 N R. 28 E

INDICATE LOCATION OF WELL AND PLACE OF USE, IF POSSIBLE. EACH SMALL SQUARE REPRESENTS 40 ACRES.

Driller's Signature Thomas E. Stanton

Driller's Address Rt. 3 Box 79 A Libby

LICENSE NO.

DRILLER'S LOG

Indicate the character, color, thickness of strata such as soil, clay, sand, gravel, shale, sandstone, etc. Show depth at which water is found and height to which water rises in well.

Top of Ground (Elev. above sea level)

From (Feet)	To (Feet)	
<u>0</u>	<u>1</u>	<u>top soil</u>
<u>1</u>	<u>12</u>	<u>gravel</u>
<u>12</u>	<u>26</u>	<u>gravel & water</u>

26 Show exact depth of bottom

54173

963

STATE OF MONTANA
COUNTY OF LINCOLN
Filed this 18th day of
June A. D. 1913
11:53 P.M.
Eleanor L. Hargrave County Clerk
By Mac Watson Deputy

RECEIVED

File No.

T. 27 R. 28

DUPLICATE

NOV 9 1971

County Lincoln

LOG

STATE OF MONTANA ADMINISTRATOR OF GROUNDWATER CODE OFFICE OF STATE ENGINEER

Top of Ground (Elev. above sea level.....)

Notice of Completion of Groundwater Appropriation by Means of Well DEVELOPED AFTER JANUARY 1, 1962

(Under Chapter 237, Montana Session Laws, 1961)

Doc. No. 798 Filed for record this 4 day of Nov. A. D. 19 71, at 2:35 o'clock P.M. Driller Frank Pival Address 1022 Calif. Avenue Date of Notice of appropriation of groundwater.....

Date well started 8-15-70 Date completed 8-16-70

Type of well driven Equipment used other (Dug, Driven, bored or drilled) (Churn drill, rotary or other)

Water use: Domestic [x] Municipal [] Stock [] Irrigation [] Industrial [] Drainage [] Other []

Indicate on the diagram the character and thickness of the different strata met with in drilling, such as soil, clay, shale, gravel, rock or sand, etc. Show depth at which water is encountered, thickness and character of water-bearing strata and height to which the water rises in the well.

Table with columns: Size of Drilled Hole, Size and Weight of Casing, From (Feet), To (Feet), PERFORATIONS (Kind Size, From (Feet), To (Feet)). Entry: 2 in. galv. pipe 2 inch, 25' deep.

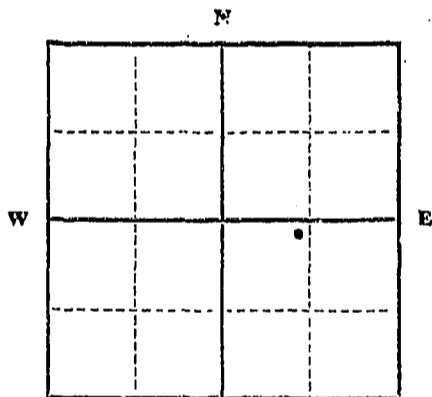

Static Water Level for non-flowing wellfeet. Shut-in Pressure for Flowing Well..... Shut-in Pressure for Flowing Well..... Pumping Water Level.....feet at.....gal. per minute. Discharge in gal. per min. of flowing well How Tested..... Length of Test.....

Lot 1 Crystal Lake Subdivision

NW 1/4 Sec. 24 T. 27 R. 28. Indicate location of well and place of use, if possible. Each small square represents 40 acres.

Remarks: (Gravel packing, cementing, packers, type of shutoff).....

(Continue on reverse side)

USE—If used for irrigation, industrial, drainage or other. Explain, state number of acres and location or other data (i.e.: Lot, Block and Addition).

Show exact depth of bottom.

This form to be prepared by driller, and three copies to be filed by the owner with the County Clerk and Recorder in the county in which the well is located, tissue copy to be retained by driller.

Please answer all questions. If not applicable, so state, otherwise the form will be returned.

Driller's License Number

Frank Pival

Driller's Signature

49350

INDEXED

798

STATE OF MONTANA
COUNTY OF LINCOLN

Filed this 4th day of August A. D. 1971

at 2:35 P.M.
Glenn L. Vanden
County Clerk

By Verde L. Stegler
Attorney

RECORDED
INDEXED
MONTANA STATE ARCHIVES
HELENA, MONTANA

File No.

County LINCOLN

DUPLICATE

STATE OF MONTANA
ADMINISTRATOR OF GROUNDWATER CODE
OFFICE OF STATE ENGINEER

RECEIVED
DEC 19 1962
STATE ENGINEER

Top of Ground
(Elev. above sea level 3350)

Notice of Completion of Groundwater
Appropriation by Means of Well

(Under Chapter 237, Montana Session Laws, 1961)

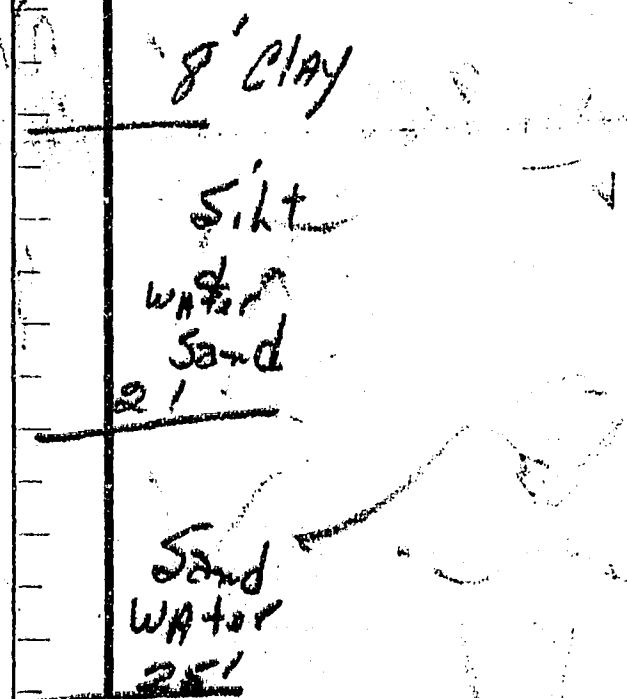

Owner Northern Pacific Ry. Address St. Paul, Minn.

Driller Chas. Plumbly H. H. Address Libby, Mont.

Date of Notice of Appropriation of Groundwater 12-4-62

Date well started 6-20-62 Date Completed 6-20-62

Type of well Drilled (dug, driven, bored or drilled) Equipment Used Churn (Churn, drill, rotary or other)

Water Use: Domestic Municipal Stock Irrigation
Industrial Drainage Other

Indicate on the diagram the character and thickness of the different strata met with in drilling, such as soil, clay, shale, gravel, rock or sand, etc. Show depth at which water is encountered, thickness and character of water-bearing strata and height to which the water rises in the well.

Size of Drilled Hole	Size and Weight of Casing	From (Feet)	To (Feet)	PERFORATIONS		
				Kind Size	From (Feet)	To (Feet)
6 5/8"	14# 69#	0	25	1/2" Round	19	25

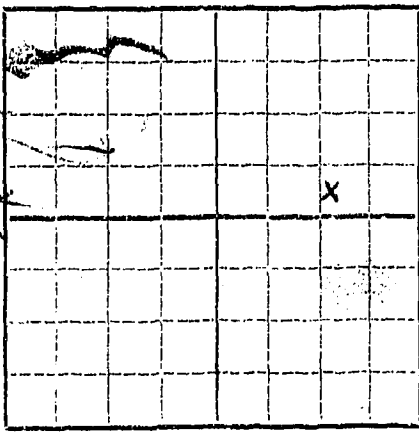

LOT 1 S NE 1/4 Sec. 24 T27N R28W

Indicate location of well and place of use, if possible. Each small square represents 10 acres.

Show exact depth of bottom.

Static Water Level for non-flowing Well 6' feet.

Shut-in Pressure for Flowing Well

Pumping Water Level 6' feet at 20 gal. per minute.

Discharge in gal. per min. of flowing well

How Tested Barker Length of Test 1 hr.

Remarks: (Gravel packing, cementing, packers, type of shutoff, location of place of use of groundwater if not at well, and any other similar pertinent information, including number of acres irrigated, if used for irrigation)

Driller's License Number 141

Driller's Signature Clifford G. Becker

This form to be prepared by driller, and three copies to be filed by the owner with the County Clerk and Recorder in the county in which the well is located.

Please answer all questions. If not applicable, so state, otherwise the form will be returned.

Original to the County Clerk and Recorder; duplicate to the State Engineer; Triplicate to the School of Mines and Quadruplicate for the Appropriator.

178

80-02-2
80-02-3
80-02-4
80-02-5

STATE OF MONTANA
COUNTY OF LINCOLN

Filed this 12th day of
December A. D. 1963

at 11:20 P. M.
by M. M. Mansfield
County Clerk.

By W. H. Holman
Deputy

80-02-7
80-02-8

80-02-9
80-02-10

80-02-11
80-02-12

80-02-13
80-02-14

80-02-15
80-02-16

80-02-17
80-02-18

80-02-19
80-02-20

80-02-21
80-02-22

e-

File No. MONTANA WATER RESOURCES BOARD

T. 27 R. 28

DUPLICATE

RECEIVED

County Lincoln

LOG AUG 21 1967

STATE OF MONTANA ADMINISTRATOR OF GROUNDWATER CODE OFFICE OF STATE ENGINEER

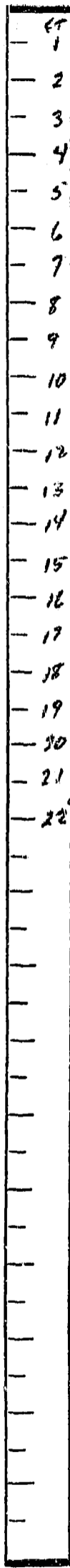

Top of Ground (Elev. above sea level)

gravel Rock & SAND

Notice of Completion of Groundwater Appropriation by Means of Well

DEVELOPED AFTER JANUARY 1, 1962

(Under Chapter 237, Montana Session Laws, 1961)

Owner Jimmie R. Morrey Address 1110 Calif. Lobby, Mont.

Driller Jimmie R. Morrey Address 1110 Calif. Lobby, Mont.

Date of Notice of appropriation of groundwater Aug. 16, 1967

Date well started Aug. 6, 1967 Date completed Aug. 6, 1967

Type of well Driven Equipment used Driven

Water use: Domestic [X] Municipal [] Stock [] Irrigation [] Industrial [] Drainage [] Other []

Indicate on the diagram the character and thickness of the different strata met with in drilling, such as soil, clay, shale, gravel, rock or sand, etc.

Table with columns: Size of Drilled Hole, Size and Weight of Casing, From (Feet), To (Feet), PERFORATIONS (Kind Size, From (Feet), To (Feet)).

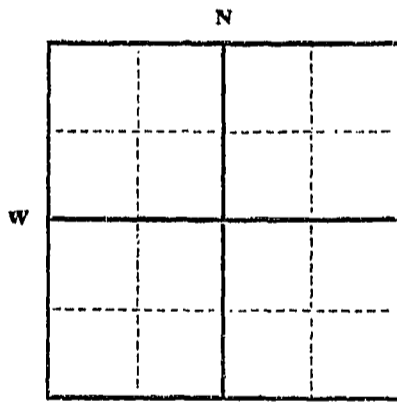

Lot 6 Haven Lake in Lincoln Co. Mont. 1/4 Sec. 24 T. 27 R. 28

Static Water Level for non-flowing well 10 feet. Shut-in Pressure for Flowing Well... Pumping Water Level... Discharge in gal. per min. of flowing well... How Tested... Length of Test... Remarks: (Gravel packing, cementing, packers, type of shutoff)

USE—If used for irrigation, industrial, drainage or other. Explain, state number of acres and location or other data (i.e.: Lot, Block and Addition).

This form to be prepared by driller, and three copies to be filed by the owner with the County Clerk and Recorder in the county in which the well is located, tissue copy to be retained by driller.

Please answer all questions. If not applicable, so state, otherwise the form will be returned.

Driller's License Number... Driller's Signature Jimmie R. Morrey

42,220

#595

STATE OF MONTANA
COUNTY OF LINCOLN

Filed this 16th day of
August A. D. 1927

at 1:05 P. M.
Eleanor A. Dougherty
County Clerk.

By _____
Deputy

826 INDEXED

Thank you.

STATE OF MONTANA
COUNTY OF LINCOLN
File # *285*
dt. *December 11, 1971*
By: *Edward J. Vaughan* Agent
Betty Henderson Deputy

RECEIVED

JAN 23 1972

MONTANA DEPARTMENT OF NATURAL RESOURCES AND CONSERVATION

equipment used *WATER PUMP* (Chain drill, rotary or other)
Water Use Domestic Municipal Stock Irrigation
Industrial Drainage Other * Garden/Lawn

Describe
USE: If used for irrigation, industrial, drainage or other. Explain, state number of acres and location or other data (i.e. lot, block and location).

ANNUAL WITHDRAWAL *52,323 GAL* PER YEAR

1-1-72	52,323 GAL
2-1-72	
3-1-72	
4-1-72	
5-1-72	
6-1-72	
7-1-72	
8-1-72	
9-1-72	
10-1-72	
11-1-72	
12-1-72	

STATE OF MONTANA
ADMINISTRATOR OF GROUNDWATER CODE
MONTANA WATER RESOURCES BOARD

RECEIVED

DRILLER'S LOG

DEC 29 1971

Indicate the character, color, thickness of strata such as soil, clay, sand, gravel, shale, sandstone, etc. Show at which water is found and to which water rises in well.

NOTICE OF COMPLETION OF GROUNDWATER
APPROPRIATION BY MEANS OF WELL
Developed after January 1, 1962

MONTANA DEPARTMENT OF NATURAL
RESOURCES AND CONSERVATION

(Under Chapter 237 Montana Session Laws, 1961, as amended)

This form to be prepared by driller, and three copies to be filed by the owner with the County Clerk and Recorder in the county in which the well is located, last copy to be retained by driller. Please answer all questions. If not applicable, so state, otherwise the form may be returned.

Top of Ground (Elev. above sea level)

From (Feet)	To (Feet)	
0	1	Topsoil
1	18	Loose Sand and Gravel
18	22	Silt, Clay and Gravel
22	33	Gravel and Sand

Owner Wagon
Address Lincoln, Montana 59223
Date well started Aug. 2, 1971 GW 1
completed Nov. 4, 1971

For Administrator's Use
File 826
December 28, 1971
11:45 AM

Type of well drilled
(Dug, driven, bored or drilled)
Equipment used Churn Drill
(Churn drill, rotary or other)
Water Use: Domestic Municipal Stock Irrigation
Industrial Drainage Other * Garden/Lawn

Describe use if used for irrigation, industrial, drainage or other. Explain, state number of acres and location or other data (i.e. Lot, Block and Addition).

ESTIMATED ANNUAL WITHDRAWAL 80,000 GAL. PER YEAR

Size of Drift Hole	Size and Weight of Casing	From (Feet)	To (Feet)	PERFORATIONS		
				Kind Size	From (Feet)	To (Feet)
	1.00	0	23			
	1.00					
	1.00					

Static water level 13 ft.*
Pumping water level 10 ft.*
at 15 gallons per minute,
measured 120 minutes after pumping began.
*Measured from ground level.
Well developed by gravel
for 2 hours.
Power 1/2 HP Pump 1/2 HP
Remarks: (Gravel packing, cementing, packers, type of shutoff)



INDICATE LOCATION OF WELL AND PLACE OF USE, IF POSSIBLE. EACH SMALL SQUARE REPRESENTS 40 ACRES.

Driller's Signature [Signature]
Driller's Address Lincoln, Mont. 59223

RECEIVED
DEC 29 1971
MONTANA DEPARTMENT OF NATURAL
RESOURCES AND CONSERVATION

496.39

File No. 912

GW 2

T. 27N R. 28W

MONTANA WATER RESOURCES BOARD

County Lincoln

RECEIVED

STATE OF MONTANA
ADMINISTRATOR OF GROUNDWATER CODE
OFFICE OF STATE ENGINEER

AUG 28 1966

Notice of Completion of Groundwater Appropriation by Means of Well

(Under Chapter 237, Montana Session Laws, 1961)

Top of Ground
(Elev. above sea level)

Top soil
clay and rock
to 38'

Clay and
some gravel
62'
to water-gravel

72'

73' bottom of gravel
silt

78'
as far as tested
silt

Owner Key Corporation Address Kalispell, Montana

Driller Robert Hudson Address Swan Lake, Montana

Date of Notice of Appropriation of Groundwater

Date well started 10-16-67 Date Completed 10-23-67

Type of well Drilled Equipment Used Churn
(dug, driven, bored or drilled) (Churn, drill, rotary or other)

Water Use: Domestic Municipal Other Irrigation
Industrial Drainage Stock

Indicate on the diagram the character and thickness of the different strata met with in drilling, such as soil, clay, shale, gravel, rock or sand, etc. Show depth at which water is encountered, thickness and character of water-bearing strata and height to which water rises in the well.

Size of Drilled Hole	Size and Weight of Casing	From (Feet)	To (Feet)	PERFORATIONS		
				Kind Size	From (Feet)	To (Feet)
5 7/8	6 3/8 OD	0	64	slot 3/16x8	64	71
				100 slot		

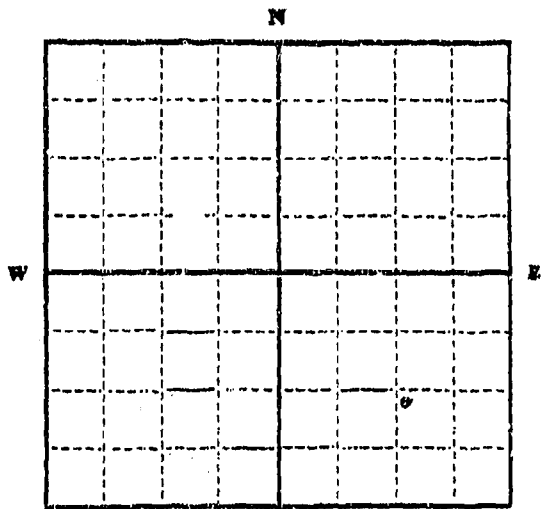

N
S
W
E
SE 1/4 Sec 24 T. 27N. R. 28W

Indicate location of well and place of use, if possible. Each small square represents 10 acres.

71'

Show exact depth of bottom.

Static Water Level for non-flowing Well 33 feet.

Shut-in Pressure for Flowing Well

Pumping Water Level 36 feet at 36 gal. per minute.

Discharge in gal. per min. of flowing well

How Tested Boiler Length of Test 4 hours

Remarks: (Gravel packing, cementing, packers, type of shutoff, location of place of use of groundwater if not at well, and any other similar pertinent information, including number of acres irrigated, if used for irrigation)

Screen installed from 62 ft. is 6 OD and perforated for 7 ft. Blank bottom 2 ft.

103

Driller's License Number

Robert T. Hudson
Driller's Signature

This form to be prepared by driller, and three copies to be filed by the owner with the County Clerk and Recorder in the county in which the well is located.

Please answer all questions. If not applicable, so state, otherwise the form will be returned.

Original to the County Clerk and Recorder; duplicate to the State Engineer; duplicate to the Montana Bureau of Mines and Geology and Quadruplicate to the Appropriator.

44,534

#649

INDEXED

STATE OF MONTANA
COUNTY OF LINCOLN

Filed this 26 day of

August A. D. 1968

at 1:25 P. M.
Elmore R. Vaughn
County Clerk.

By _____ Deputy

File No.

T. 27 N. R. 28 W.

DUPLICATE

County LINCOLN

STATE OF MONTANA
ADMINISTRATOR OF GROUNDWATER CONTROL
OFFICE OF STATE ENGINEER

RECEIVED
JAN 27 1964

Declaration of Vested Groundwater Rights

(Under Chapter 237, Montana Session Laws, 1961)

1. WALTER H. AND GENEVA B. KEMP, of BOX 452 LIBBY
(Name of Appropriator) (Address) (Town)

County of LINCOLN State of MONTANA
have appropriated groundwater according to the Montana laws in effect prior to January 1, 1962, as follows:

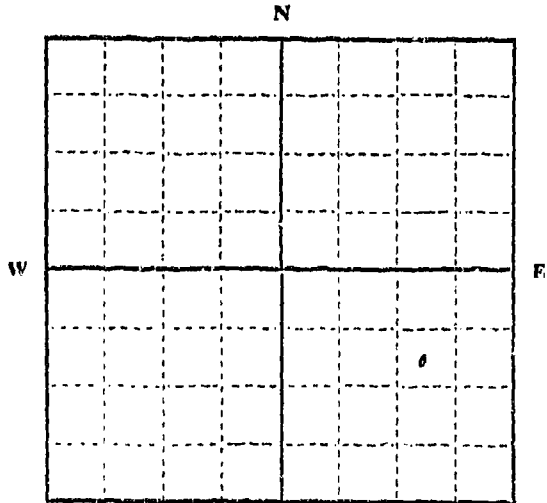

NE 1/4 Sec. 24 T. 27 R. 28

Indicate point of appropriation and place of use, if possible. Each small square represents 10 acres.

2. The beneficial use on which the claim is based. DOMESTIC LAWN SPRINKLING - GARDEN

3. Date or approximate date of earliest beneficial use; and how continuous the use has been. 1955 - YEARLY

4. The amount of groundwater claimed (in miner's inches or gallons per minute). 50 GALLONS PER MINUTE

5. If used for irrigation, give the acreage and description of the lands to which water has been applied and name of the owner thereof. NOT APPLICABLE

6. The means of withdrawing such water from the ground and the location of each well or other means of withdrawal. PRESSURE TANK WITH PUMP

7. The date of commencement and completion of the construction of the well, wells, or other works for withdrawal of groundwater. 1955 - SAME

8. The depth of water table. 26 FT

9. So far as it may be available, the type, size and depth of each well or the general specifications of any other works for the withdrawal of groundwater. DRILLED - 6 INCH CASING - 26 FT DEEP

10. The estimated amount of groundwater withdrawn each year. DOMESTIC USE

11. The log of formations encountered in the drilling of each well if available. SAND AND GRAVEL

12. Such other information of a similar nature as may be useful in carrying out the policy of this act, including reference to book and page of any court record. General use

Signature of Owner: Walter H. Kemp
Date: Dec. 30, 1963

Three copies to be filed by the owner with the County Clerk and Recorder of the county in which the well is located.

Please answer all questions. If not applicable, so state, otherwise the form will be returned.

Original to the County Clerk and Recorder; Duplicate to the State Engineer; Triplicate to the Montana Bureau of Mines and Geology, and Quadruplicate for the Appropriator.

289

INDEXED

STATE OF MONTANA
COUNTY OF LINCOLN

Filed this 20th day of
December A. D. 1963
at 11:36 P. M.
County Clerk.
By _____ Deputy

995

STATE OF MONTANA
COUNTY OF LINCOLN
Filed this 29 day of
June A. D. 19 73
at 11:45 P. M.
Edgarson L. Daugherty
County Clerk.
By Marie Watson
Deputy

File No.....

T. 27 R. 28

DUPLICATE

County Lincoln

STATE OF MONTANA
ADMINISTRATOR OF GROUNDWATER CODE
OFFICE OF STATE ENGINEER

RECEIVED
DEC 19 1963
STATE ENGINEER

Declaration of Vested Groundwater Rights

(Under Chapter 237, Montana Session Laws, 1961)

1. PAUL A. Detjens, of 1303 LOUISIANA AVE Libby MONTANA
(Name of Appropriator) (Address) (Town)
County of LINCOLN State of MONTANA
have appropriated groundwater according to the Montana laws in effect prior to January 1, 1962, as follows:

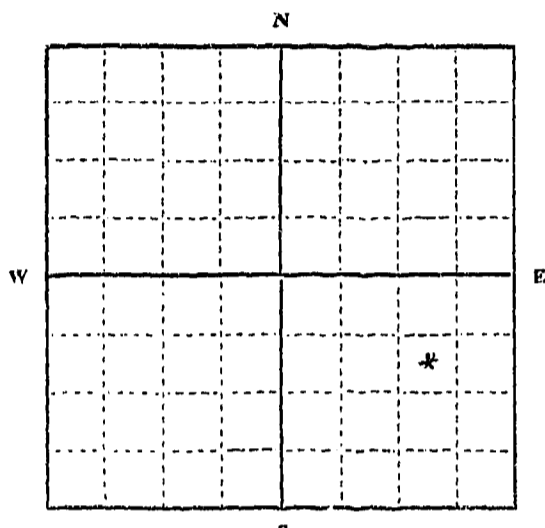

SE 1/4 Sec. 24 T. 27 R. 28

Indicate point of appropriation and place of use, if possible. Each small square represents 10 acres.

- 2. The beneficial use on which the claim is based. DRINKING WATER + Household use
- 3. Date or approximate date of earliest beneficial use; and how continuous the use has been. AUGUST 1953 TO December 1963
- 4. The amount of groundwater claimed (in miner's inches or gallons per minute). 5 GALLONS A MINUTE
- 5. If used for irrigation, give the acreage and description of the lands to which water has been applied and name of the owner thereof. For WATERING LAWN + FLOWERS
- 6. The means of withdrawing such water from the ground and the location of each well or other means of withdrawal. Electric PUMP AT LAUNDRY LAKE NEAR HAPPYS INN

- 7. The date of commencement and completion of the construction of the well, wells, or other works for withdrawal of groundwater. AUGUST 1st 1953 AUGUST 3rd 1953
- 8. The depth of water table. 17 FEET
- 9. So far as it may be available, the type, size and depth of each well or the general specifications of any other works for the withdrawal of groundwater. 21 FT DEEP DRIVEN WELL WITH A 2 INCH CASING AND 1 INCH SECTION
- 10. The estimated amount of groundwater withdrawn each year. 10,000 GALLONS
- 11. The log of formations encountered in the drilling of each well if available. GRavel For 15 FT then HARD PAN about 8 inches thick
- 12. Such other information of a similar nature as may be useful in carrying out the policy of this act, including reference to book and page of any county record.

Signature of Owner Paul A. Detjens
Date 12/13/63

Three copies to be filed by the owner with the County Clerk and Recorder of the county in which the well is located.
Please answer all questions. If not applicable, so state, otherwise the form will be returned.

Original to the County Clerk and Recorder; Duplicate to the State Engineer; Triplicate to the Montana Bureau of Mines and Geology, and Quadruplicate for the Appropriator.

10588

STATE OF MONTANA
COUNTY OF LINCOLN

Filed this 13th day of

December A. D. 1963

at 2:05 P. M.

M. M. Mansfield
County Clerk

By Mae Watson
Deputy