

485

STATE OF MONTANA
COUNTY OF LINCOLN

May 21st day of
A. D. 19 *65*

M. M. Mansfield
County Clerk

By *Mae Johnson*
Deputy

File No.....

T. 29 N R. 31

DUPLICATE

County Lincoln

LOG

STATE OF MONTANA
ADMINISTRATOR OF GROUNDWATER CODE
OFFICE OF STATE ENGINEER

Notice of Completion of Groundwater
Appropriation by Means of Well
DEVELOPED AFTER JANUARY 1, 1962

(Under Chapter 237, Montana Session Laws, 1961)

Top of Ground
(Elev. above sea level.....)

Soil & Rock near top
and sand & clay &
gravel on down to
bottom of well.

8' Bottom of well

A spring of water was
dug into at approxi-
mately 8'. The water
rises in the 2' casing
to approximately
18" from the top.

Show exact depth of bottom.

Owner..... Clarence J. Lippert Address..... Rt. 1, Box 98
Libby, Montana

Driller..... None Address.....

Date of Notice of appropriation of groundwater..... Sept. 15, 1965

Date well started..... May 15, 1965 Date completed..... May 20, 1965

Type of well..... Dug Equipment used..... backhoe
(Dug, Driven, bored or drilled) (Churn drill, rotary or other)

Water use: Domestic Municipal Stock Irrigation
Industrial Drainage Other

Indicate on the diagram the character and thickness of the different strata met with in drilling, such as soil, clay, shale, gravel, rock or sand, etc. Show depth at which water is encountered, thickness and character of water-bearing strata and height to which the water rises in the well.

Site of Drilled Hole	Size and Weight of Casing	From (Feet)	To (Feet)	PERFORATIONS		
				Kind Size	From (Feet)	To (Feet)
N O N E - Not Applicable						

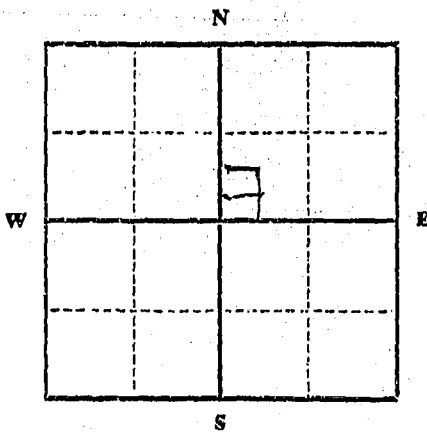

SW 1/4 NE 1/4 Sec. 2 T. 29 N R. 31 E
Indicate location of well and place of use, if possible. Each small square represents 40 acres.

Static Water Level for non-flowing well 2 feet.

Shut-in Pressure for Flowing Well.....

Pumping Water Level..... 3 feet
at..... gal. per minute.

Discharge in gal. per min. of flowing well

How Tested..... by pump

Length of Test..... 24 hour

Remarks: (Gravel packing, cementing, packers, type of shutoff).....

Has 2' diameter cement casing

Well is formed by a spring

being dug into.

(Continue on reverse side)

USE—If used for irrigation, industrial, drainage or other. Explain, state number of acres and location or other data (i.e.: Lot, Block and Addition).

Not applicable

This form to be prepared by driller, and three copies to be filed by the owner with the County Clerk and Recorder in the county in which the well is located, tissue copy to be retained by driller.

Please answer all questions. If not applicable, so state, otherwise the form will be returned.

Driller's License Number

s/ Clarence J. Lippert

Driller's Signature

40776

STATE OF MONTANA
COUNTY OF LINCOLN

Filed this 20th day of

January A. D. 1966

at Helena, Montana

By Eleanor D. Vaughn County Clerk

Deputy

#532

STATE WATER CONSERVATION BOARD
JAN 24 1966
Billie J. ...
Butzerin
Coye
Darlington
Dickert
McDermott
McNulty
Morton
Sullivan

STATE WATER CONSERVATION BOARD
JAN 24 1966
Billie J. ...
Butzerin
Coye
Darlington
Dickert
McDermott
McNulty
Morton
Sullivan

STATE WATER CONSERVATION BOARD
JAN 24 1966
Billie J. ...
Butzerin
Coye
Darlington
Dickert
McDermott
McNulty
Morton
Sullivan

Table with columns for names and dates, including Billie J., Butzerin, Coye, Darlington, Dickert, McDermott, McNulty, Morton, Sullivan.

LAW OFFICES
FENNESSY, CROCKER & HARMAN
505 MINERAL AVENUE
LIBBY, MT. 59923

J. F. FENNESSY, JR.
C. E. CROCKER
DAVID W. HARMAN
THOMAS R. BOSTOCK - ASSOCIATE

AREA CODE 406
TELEPHONE
293-4101
293-4102

May 18, 1977

Department of Natural
Resources and Conservation
Water Resources Division
32 South Ewing
Helena, Montana 59601

Attention: Tom Patton

Re: Clarence J. Lippert and Edith Lippert

Dear Mr. Patton:

I am an attorney in Libby and represent Mr. and Mrs. Clarence J. Lippert, of Libby. On September 15, 1965, Mr. Lippert filed a notice of completion of groundwater appropriation by means of well, form GW 2, with respect to a well dug on his property. The description of the land used on such notice of completion was erroneously recorded as the southwest quarter of the northeast quarter of Section 2, T/29/N, R/31/W. An accurate description would read as follows:

The southeast quarter of the northwest quarter of section 2, T/29/N, R/31/W.

On January 19, 1966, Mr. and Mrs. Lippert filed a notice of appropriation with the Clerk and Recorder's Office here in Lincoln County, with regard to the spring water which they were diverting on their property. Likewise the property description which was contained in such notice of appropriation was erroneously recorded, being recorded as "tracts 5 and 6 of the southwest quarter of the northeast quarter of section 2, T/29/N, R/31/W, M.P.M." Again, the accurate description would be:

Tracts 5 and 6 of the southeast quarter of the northwest quarter of section 2, T/29/N, R/31/W.

Mr. T. J. Reynolds of your department indicated to me that a letter representing these facts would be sufficient for purposes

RECEIVED
MAY 20 1977
MONT. DEPT. of NATURAL
RESOURCES & CONSERVATION

Department of Natural
Resources and Conservation -2-

May 13, 1977

of amending your records in Helena. Therefore, I hope that this letter is sufficient in that regard, and that if you have any questions, you will feel free to contact me.

Thanking you for your attention and cooperation in this matter,
I am,

Yours truly,

FENNESSY, CROCKER & HARMAN

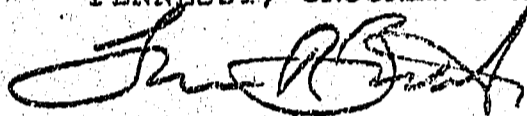

Thomas R. Bostock

pa

County Lincoln

STATE OF MONTANA
ADMINISTRATOR OF GROUNDWATER CODE
MONTANA WATER RESOURCES BOARD

MONTANA WATER RESOURCES BOARD
RECEIVED
APR 1 1971

DRILLER'S LOG

Indicate the character, color, thickness of strata such as soil, clay, sand, gravel, shale, sandstone, etc. Show depth at which water is found and height to which water rises in well.

NOTICE OF COMPLETION OF GROUNDWATER APPROPRIATION BY MEANS OF WELL

Developed after January 1, 1962

(Under Chapter 237 Montana Session Laws, 1961, as amended)

This form to be prepared by driller, and three copies to be filed by the owner with the County Clerk and Recorder in the county in which the well is located, last copy to be retained by driller. Please answer all questions. If not applicable, so state, otherwise the form may be returned.

Owner Viona Thomson
Address Libby, Montana
Date well started February 18, 1971 GW 1
completed February 22, 1971

For Administrator's Use	
File	<u>770</u>
	<u>MARCH 29, 1971</u>
	<u>4:35 P.M.</u>

Type of well drilled (Dug, driven, bored or drilled)
Equipment used Churn (Churn drill, rotary or other)
Water Use: Domestic Municipal Stock Irrigation
Industrial Drainage Other * Garden/Lawn

*Describe
USE: If used for irrigation, industrial, drainage or other. Explain, state number of acres and location or other data (i.e. Lot, Block and Addition).

ESTIMATED ANNUAL WITHDRAWAL 100,000 Gal.

Size of Drilled Hole	Size and Weight of Casing	From (Feet)	To (Feet)	PERFORATIONS		
				Kind Size	From (Feet)	To (Feet)
<u>6" I. D.</u>	<u>6 5/8" O. D. 17.00 lbs. per foot</u>	<u>0</u>	<u>77</u>		<u>None</u>	

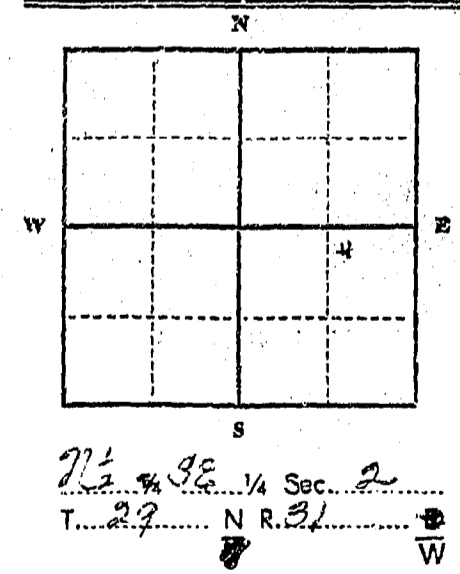

Static water level 56 ft.*
Pumping water level 61 ft.*
at 15 gallons per minute,
measured 20 minutes after pumping began.
*Measured from ground level.
Well developed by Pump
for 4 hours.
Power elec. Pump 1/2 HP
Remarks: (Gravel packing, cementing, packers, type of shutoff)

Top of Ground (Elev. above sea level)		
From (Feet)	To (Feet)	
<u>0</u>	<u>1</u>	<u>Topsoil</u>
<u>1</u>	<u>31</u>	<u>Gravel and Sand</u>
<u>31</u>	<u>49</u>	<u>Sand, Gravel & Clay</u>
<u>49</u>	<u>70</u>	<u>Sandy Clay</u>
<u>70</u>	<u>77</u>	<u>Gravel and Water</u>

INDICATE LOCATION OF WELL AND PLACE OF USE, IF POSSIBLE. EACH SMALL SQUARE REPRESENTS 40 ACRES.

Driller's Signature Wm D. Lake
Driller's Address P. O. Box 967 Libby, Montana 59923
LICENSE NO. 152

77' Show exact depth of bottom

48280

770

STATE OF MONTANA
COUNTY OF LINCOLN
Filed this 29th day of
March A. D. 1971
at 4:35 P. M.
By Charles L. Vaughn County Clerk
Mac Watson Deputy

File No.

T. 29N R. 31W Sec 2

DUPLICATE

Lincoln
RECEIVED
AUG 14 1964

STATE OF MONTANA
ADMINISTRATOR OF GROUNDWATER CODE
OFFICE OF STATE ENGINEER

Notice of Completion of Groundwater
Appropriation by Means of Well

(Under Chapter 237, Montana Session Laws, 1961)

Owner: Wallace Williams
MARVIN MURSON Address: Highby, Mont

Driller: C. L. Parkin, M.D. Address: " " "

Date of Notice of Appropriation of Groundwater.....

Date well started: June 11, 1964 Date Completed: July 1, 1964

Type of well: Drilled Equipment Used: Churn
(dug, driven, bored or drilled) (Churn, drill, rotary or other)

Water Use: Domestic Municipal Other Irrigation
Industrial Drainage Stock

Indicate on the diagram the character and thickness of the different strata met with in drilling, such as soil, clay, shale, gravel, rock or sand, etc. Show depth at which water is encountered, thickness and character of water-bearing strata and height to which water rises in the well.

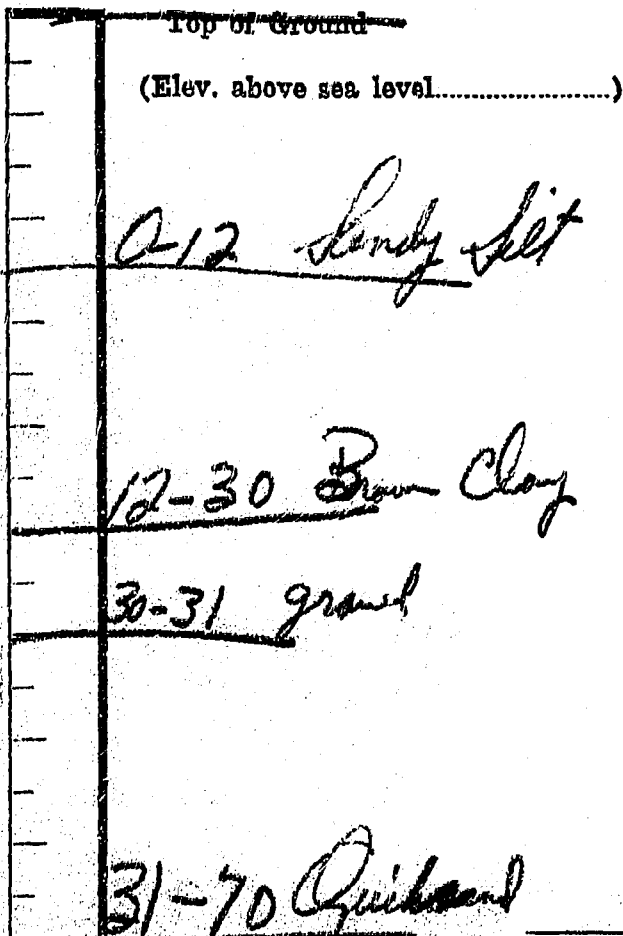

	Size of Drilled Hole	Size and Weight of Casing	From (Feet)	To (Feet)	PERFORATIONS		
					Kind Size	From (Feet)	To (Feet)
20-73 Black granite boulders	6 5/8"	19	0	209	1/2"	203	209
73-107 Yellow clay with small rocks					Round		

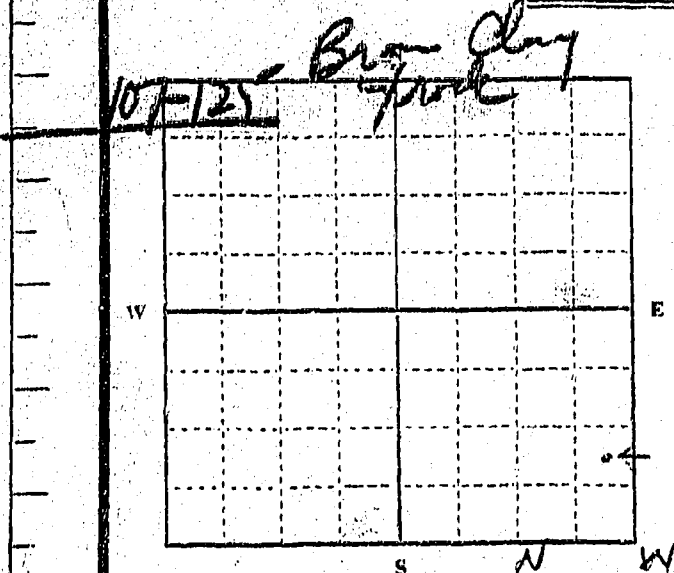

Static Water Level for non-flowing Well..... 70 feet.

Shut-in Pressure for Flowing Well.....

Pumping Water Level..... 180 feet at 20 gal. per minute.

Discharge in gal. per min. of flowing well.....

How Tested: Bail & Pump Length of Test: 6 hrs.

Remarks: (Gravel packing, cementing, packers, type of shutoff, location of place of use of groundwater if not at well, and any other similar pertinent information, including number of acres irrigated, if used for irrigation)

Wallace F. Williams
Marvin Murson

141
Driller's License Number

C. L. Parkin
Driller's Signature

This form to be prepared by driller, and three copies to be filed by the owner with the County Clerk and Recorder in the county in which the well is located.

Please answer all questions. If not applicable, so state, otherwise the form will be returned.

Original to the County Clerk and Recorder; duplicate to the State Engineer; Triplicate to the Montana Bureau of Mines and Geology and Quadruplicate for the Appropriator.

INDEXED

-463-

STATE OF MONTANA
COUNTY OF LINCOLN

Filed this 24th day of

A. D. 1914

at 4:25 P. M.
M. M. Mansfield
County Clerk

By Mae Watson
Deputy

File No.

STATE WATER CONSERVATION BOARD

RECEIVED
AUG 5 1965

T. 29 N. 31 W.

DUPLICATE

County Lincoln

REFERRED TO

STATE OF MONTANA
ADMINISTRATOR OF GROUNDWATER CODE
OFFICE OF STATE ENGINEER

Notice of Completion of Groundwater Appropriation by Means of Well

(Under Chapter 237, Montana Session Laws, 1961)

Owner Leroy Aline Address Libby Mont

Driller C. & H. P. & H. G. Address Libby Mont

Date of Notice of Appropriation of Groundwater

Date well started 7 Date Completed 7/16/65

Type of well drilled Equipment Used Churn
(dug, driven, bored or drilled) (Churn, drill, rotary or other)

Water Use: Domestic Municipal Other Irrigation
Industrial Drainage Stock

Indicate on the diagram the character and thickness of the different strata met with in drilling, such as soil, clay, shale, gravel, rock or sand, etc. Show depth at which water is encountered, thickness and character of water-bearing strata and height to which water rises in the well.

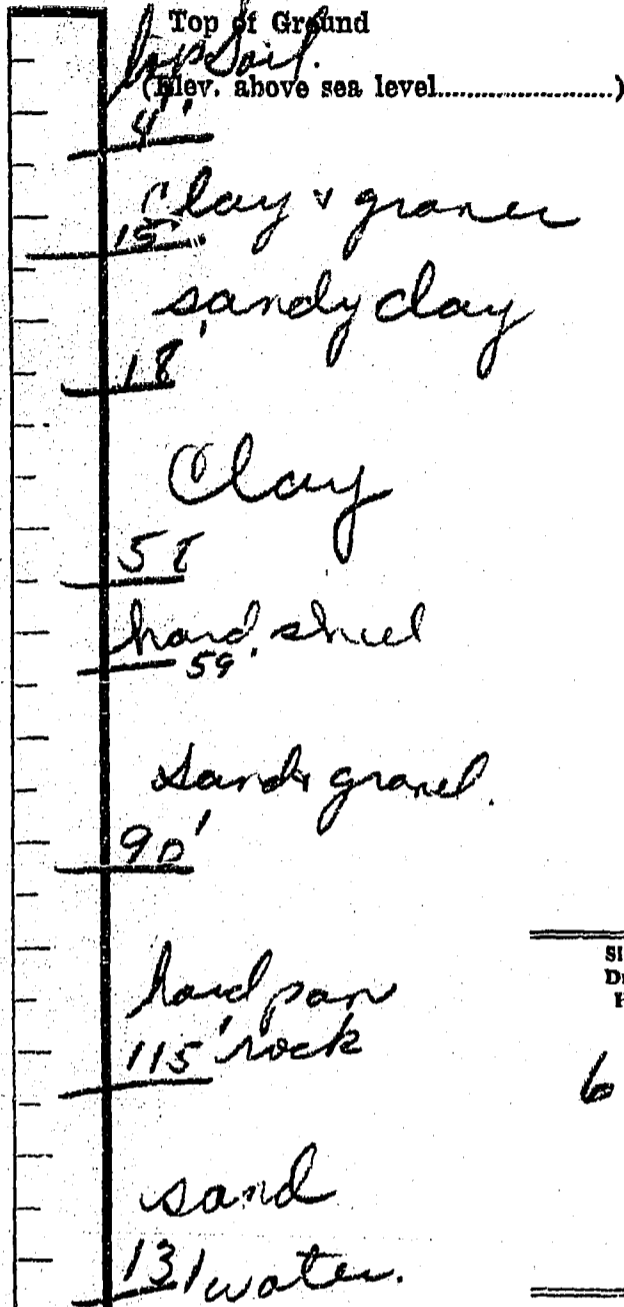

Size of Drilled Hole	Size and Weight of Casing	From (Feet)	To (Feet)	PERFORATIONS		
				Kind Size	From (Feet)	To (Feet)
6"	6 3/8 OD	0	131	1/2 Hole	131	127

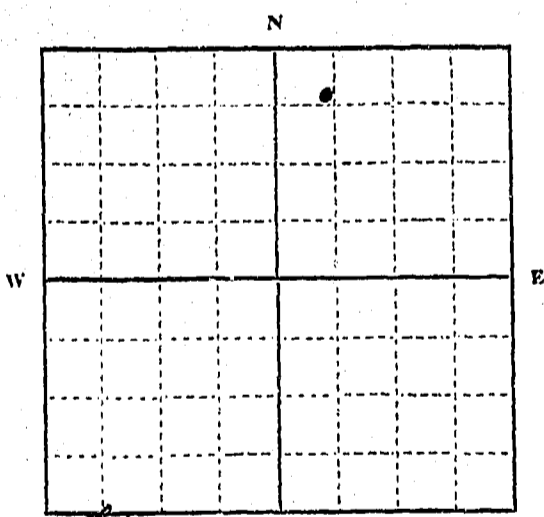

Lot 2
NW 1/4 NE 1/4 Sec. 2 T. 29. R. 31.
Indicate location of well and place of use, if possible. Each small square represents 10 acres.

Show exact depth of bottom.

Static Water Level for non-flowing Well 70 feet.

Shut-in Pressure for Flowing Well

Pumping Water Level 10 feet at 5 gal. per minute.

Discharge in gal. per min. of flowing well

How Tested baled Length of Test 4 hrs.

Remarks: (Gravel packing, cementing, packers, type of shutoff, location of place of use of groundwater if not at well, and any other similar pertinent information, including number of acres irrigated, if used for irrigation)

141
Driller's License Number
Clifford J. Bucher
Driller's Signature

This form to be prepared by driller, and three copies to be filed by the owner with the County Clerk and Recorder in the county in which the well is located.

Please answer all questions. If not applicable, so state, otherwise the form will be returned.

Original to the County Clerk and Recorder; duplicate to the State Engineer; Triplicate to the Montana Bureau of Mines and Geology and Quadruplicate for the Appropriator.

39291

494

RECEIVED
STATE ARCHIVES

STATE OF MONTANA
COUNTY OF LINCOLN

Filed this 30th day of July A. D. 1965

at 4:57 P.
W.M. Mansfield
County Clerk

By Pat Burkhardt
Deputy

[Faint, illegible text and markings, possibly bleed-through from the reverse side of the page]

13

File No.

T 29N R 31W

DUPLICATE

County Lincoln

STATE OF MONTANA
 ADMINISTRATOR OF GROUNDWATER CODE
 OFFICE OF STATE ENGINEER

RECEIVED
 FEB 17 1964

Declaration of Vested Groundwater Rights

(Under Chapter 237, Montana Session Laws, 1961)

STATE ENGINEER

1. Louis Bothman, of Libby
 (Name of Appropriator) (Address) (Town)

County of Lincoln State of Montana
 have appropriated groundwater according to the Montana laws in effect prior to January 1, 1962, as follows:

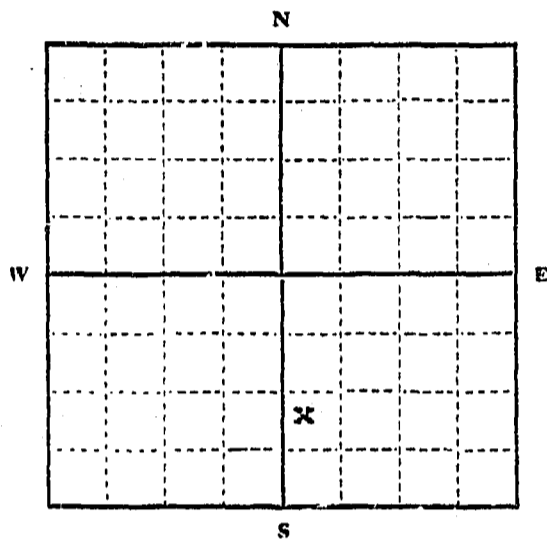

NW 1/4 SE 1/4 Sec. 13 T29NR31W

Indicate point of appropriation and place of use, if possible. Each small square represents 10 acres.

- 2. The beneficial use on which the claim is based.....
irrigation - domestic, stock
- 3. Date or approximate date of earliest beneficial use; and how continuous the use has been.....
April 1949 to date
- 4. The amount of groundwater claimed (in miner's inches or gallons per minute).....
8 inches
- 5. If used for irrigation, give the acreage and description of the lands to which water has been applied and name of the owner thereof.....
4 1/2 acres in NW 1/4 of SE 1/4 of Sec 13, T 29N, R 31W, MPM in Lincoln County Montana.
Louis Bothman
- 6. The means of withdrawing such water from the ground and the location of each well or other means of withdrawal.....
one 1 inch pipe and one 1 1/2 inch pipe;
1/2 HP electric motor

7. The date of commencement and completion of the construction of the well, wells, or other works for withdrawal of groundwater..... April 1949 begun and completed

8. The depth of water table..... 4 feet

9. So far as it may be available, the type, size and depth of each well or the general specifications of any other works for the withdrawal of groundwater..... concrete pump 4' x 8'

10. The estimated amount of groundwater withdrawn each year..... 200,000 gallons

11. The log of formations encountered in the drilling of each well if available.....
gravel

12. Such other information of a similar nature as may be useful in carrying out the policy of this act, including reference to book and page of any county record.....
none

Signature of Owner s/ Louis Bothman

Date December 23, 1963

Three copies to be filed by the owner with the County Clerk and Recorder of the county in which the well is located.

Please answer all questions. If not applicable, so state, otherwise the form will be returned.

Original to the County Clerk and Recorder; Duplicate to the State Engineer; Triplicate to the Montana Bureau of Mines and Geology, and Quadruplicate for the Appropriator.

34937

306

INDEXED

STATE OF MONTANA
COUNTY OF LINCOLN

Filed this 30th day of

December A. D. 1963

at 4:00 P. M.

W. M. Mansfield
County Clerk.

By Verdon Lydman
Deputy

RECEIVED

File No.....

T. 29 R. 31

NOV 22 1968

County LINCOLN

DUPLICATE

LOG

STATE OF MONTANA
ADMINISTRATOR OF GROUNDWATER CODE
STATE WATER CONSERVATION BOARD

Notice of Completion of Groundwater Appropriation by Means of Well

DEVELOPED AFTER JANUARY 1, 1962

(Under Chapter 237 Montana Session Laws, 1961, as amended)

Owner: **FRANK BACHE** Address: **LIBBY MONTANA**

Driller: **C. & L. PLUMBING & HEATING** Address: **LIBBY MONTANA**

Date of Notice of appropriation of groundwater.....

Date well started: **7 / 26 / 68** Date completed: **10 / 12 / 68**

Type of well: **DRILLED** Equipment used: **CHURN**
(Dug, driven, bored or drilled) (Churn drill, rotary or other)

Water use: Domestic Municipal Stock Irrigation
Industrial Drainage Other

Indicate on the diagram the character and thickness of the different strata met with in drilling, such as soil, clay, shale, gravel, rock or sand, etc. Show depth at which water is encountered, thickness and character of water-bearing strata and height to which the water rises in the well.

30	Top of Ground clay & boulders
	(Elev. above sea level.....)
55	clay with rock
60	silty clay with gravel
80	clay
90	sandy silt & gravel
94	clay
96	hard shell
112	clay & rock
140	sandy silt and gravel
143	blue clay
151	sandy clay
160	brn clay
176	red clay & gravel
192	brn clay
222	blue clay
228	brn hard pan
257	" " "
265	brn clay
278	sandy silt
283	hard shell
285	sandy clay
310	hard pan
315	sandy silt little water
320	rock and pea gravel w/water
323	sand and pea gravel
333	clay and rock
345	coarse sand
352	coarse sand w/ clay
357	gray clay
362	sandy clay
384	gray clay and sand
389	soft silt
410	blue clay
423	" "
427	blue clay & gravel
435	blue clay
440	blue clay & gravel
452	blue clay
455	brn clay & rock trace of water
464	gray sandy rock very hard w 4 to 5 gpm
465	bedrock 3 to 4 gpm

Size of L-illed Hole	Size and Weight of Casing	From (Feet)	To (Feet)	PERFORATIONS		
				Kind Size	From (Feet)	To (Feet)
6 5/8 in	17 #	0	465	1/2 rd.	0	4

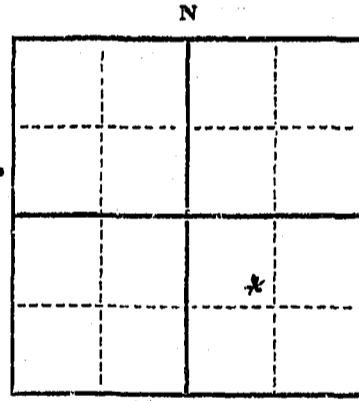

Tract 14 S
NW 1/4 SE 1/4 Sec. 13 T. 29 R. 31
Indicate location of well and place of use, if possible. Each small square represents 40 acres.

Static Water Level for non-flowing well
.....**160**.....feet.

Shut-in Pressure for Flowing Well.....

Pumping Water Level: **450**.....feet
at.....**3 to 4**.....gal. per minute.

Discharge in gal. per min. of flowing well

How Tested: **BALED**

Length of Test: **8 HOURS**

Remarks: (Gravel packing, cementing, packers, type of shutoff).....

(Continue on reverse side)

USE—If used for irrigation, industrial, drainage or other. Explain, state number of acres and location or other data (i.e.: Lot, Block and Addition).

Show exact depth of bottom.

This form to be prepared by driller, and three copies to be filed by the owner with the County Clerk and Recorder in the county in which the well is located, tissue copy to be retained by driller.

Please answer all questions. If not applicable, so state, otherwise the form will be returned.

141
Driller's License Number

Clifford J. Bucher
Driller's Signature

44,796

669

I hereby certify that the within and foregoing is a true and correct copy of the original as the same appears in the files of the County Clerk of Lincoln County, Montana, at the date hereof.

Witness my hand and the seal of said County at Helena, Montana, this 15th day of November, 1915.

I hereby certify that the within and foregoing is a true and correct copy of the original as the same appears in the files of the County Clerk of Lincoln County, Montana, at the date hereof.

Witness my hand and the seal of said County at Helena, Montana, this 15th day of November, 1915.

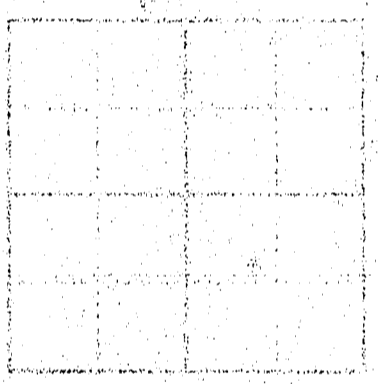

STATE OF MONTANA
 COUNTY OF LINCOLN

Filed this 15th day of November, A. D. 1915.

at 2:15 P. M.

by Chester L. Doughty
 County Clerk.

by Mae Watson
 Deputy

[Faint, illegible text or stamp, possibly a date or reference number.]

File No.

T. 29 M R 31 10

DUPLICATE

County **Lincoln**

STATE OF MONTANA
ADMINISTRATOR OF GROUNDWATER CODE
OFFICE OF STATE ENGINEER

RECEIVED
OCT 29 1964

Notice of Completion of Groundwater Appropriation by Means of Well

(Under Chapter 237, Montana Session Laws, 1961)

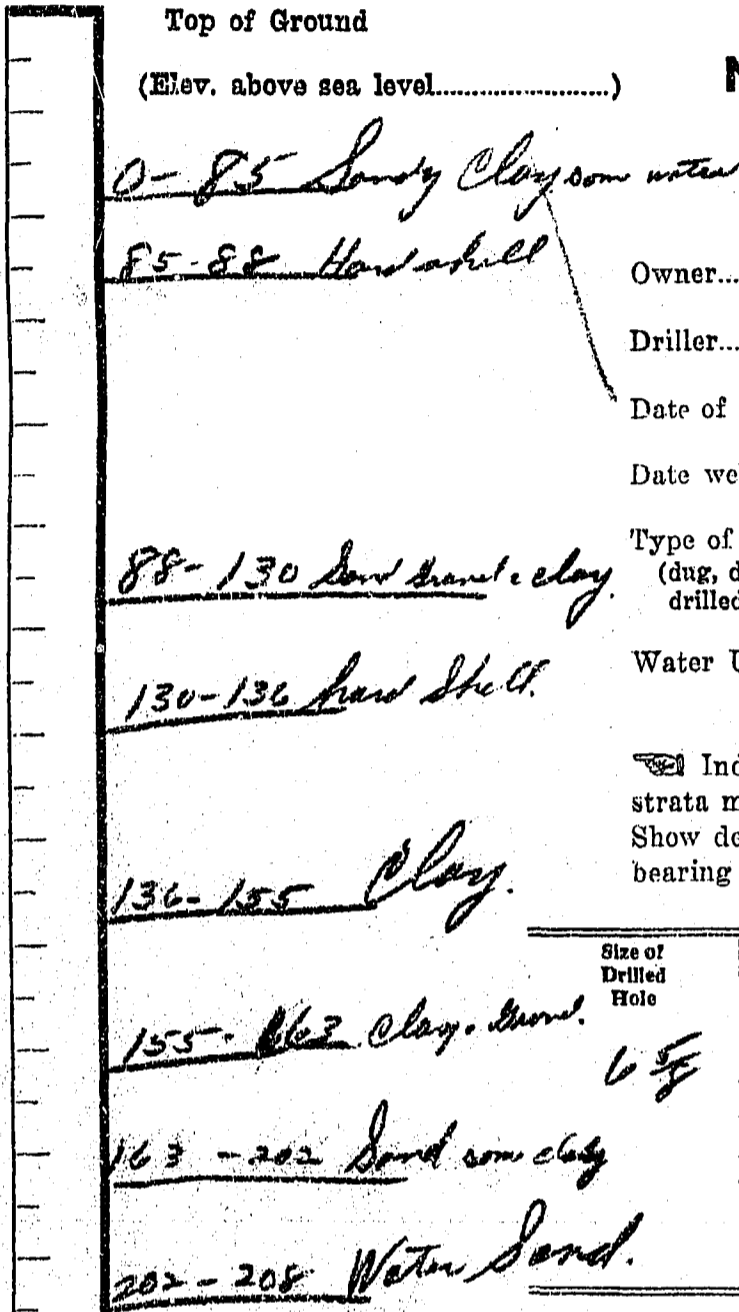

Owner W. L. Zollars Address Tully Mont.
 Driller C. J. Chantry, Inc. Address Tully Mont.
 Date of Notice of Appropriation of Groundwater September 17, 1964
 Date well started 8-21-64 Date Completed 9-9-64
 Type of well Drilled Equipment Used Churn
 (dug, driven, bored or drilled) (Churn, drill, rotary or other)
 Water Use: Domestic Municipal Other Irrigation
 Industrial Drainage Stock

Indicate on the diagram the character and thickness of the different strata met with in drilling, such as soil, clay, shale, gravel, rock or sand, etc. Show depth at which water is encountered, thickness and character of water-bearing strata and height to which water rises in the well.

Size of Drilled Hole	Size and Weight of Casing	From (Feet)	To (Feet)	PERFORATIONS		
				Kind Size	From (Feet)	To (Feet)
6 5/8"	19" Pipe	0	207.8	1/2" 20" i	201	208.2

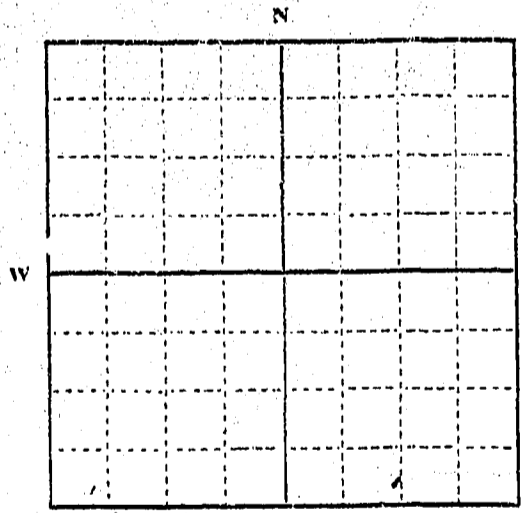

SW 1/4 Sec. 13 T. 29 R. 31

Indicate location of well and place of use, if possible. Each small square represents 10 acres.

Show exact depth of bottom.

Static Water Level for non-flowing Well 40 feet.
 Shut-in Pressure for Flowing Well.....
 Pumping Water Level 195 feet at 5 gal. per minute.
 Discharge in gal. per min. of flowing well.....
 How Tested Baled Length of Test.....

Remarks: (Gravel packing, cementing, packers, type of shutoff, location of place of use of groundwater if not at well, and any other similar pertinent information, including number of acres irrigated, if used for irrigation).....

1041
 Driller's License Number
Ronald McEachern
 Driller's Signature

This form to be prepared by driller, and three copies to be filed by the owner with the County Clerk and Recorder in the county in which the well is located.

Please answer all questions. If not applicable, so state, otherwise the form will be returned.

Original to the County Clerk and Recorder; duplicate to the State Engineer; Triplicate to the Montana Bureau of Mines and Geology and Quadruplicate for the Appropriator.

38612

469

INDEXED

STATE OF MONTANA
COUNTY OF LINCOLN

Filed this 17th day of September A. D. 1964

at 2:05 P.M.
M. M. Mansfield
County Clerk

by Mae Stalton
Deputy

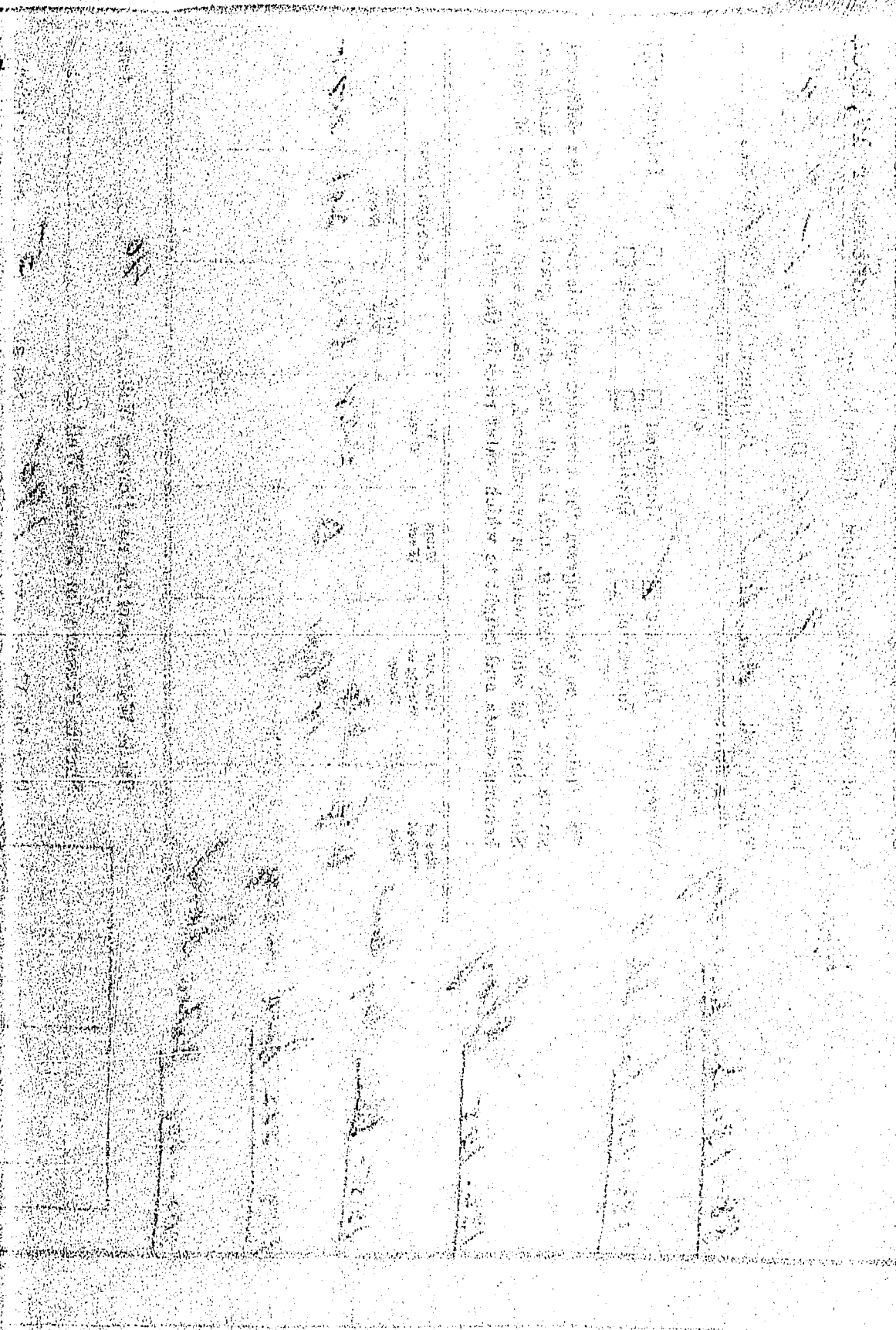

File No.

T. 29 R. 31

DUPLICATE

County Lincoln

STATE OF MONTANA
ADMINISTRATOR OF GROUNDWATER CODE
OFFICE OF STATE ENGINEER

RECEIVED
JAN 27 1964

Declaration of Vested Groundwater Rights

(Under Chapter 237, Montana Session Laws, 1961)

1. W.C. Zollars Sr., of Star Route #1 Libby
(Name of Appropriator) (Address) (Town)
County of Lincoln State of Montana
have appropriated groundwater according to the Montana laws in effect prior to January 1, 1962, as follows:

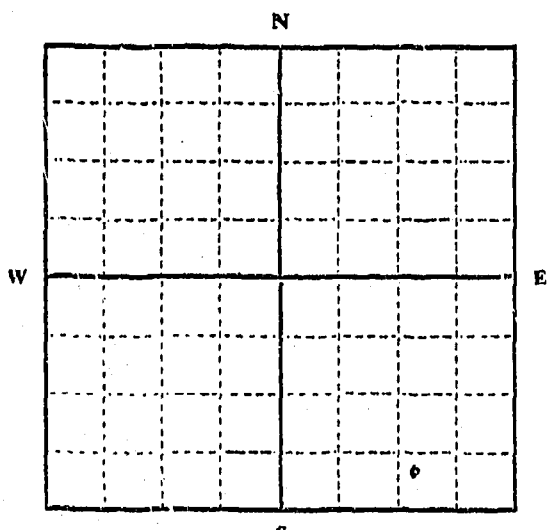

SE 1/4 SE Sec. 13 T. 29 R. 31

Indicate point of appropriation and place of use, if possible. Each small square represents 10 acres.

2. The beneficial use on which the claim is based. Domestic use and irrigation

3. Date or approximate date of earliest beneficial use; and how continuous the use has been. July first 1951

4. The amount of groundwater claimed (in miner's inches or gallons per minute). five gallons per minute

5. If used for irrigation, give the acreage and description of the lands to which water has been applied and name of the owner thereof. SD-4, 4 tracts in plat 176, in SW 1/4, SE 1/4 & SE 1/4, SE 1/4, Sec. 13-T 29, R-31, 3.30 acres owners W.C. Zollars Sr. & Irene R. Zollars

6. The means of withdrawing such water from the ground and the location of each well or other means of withdrawal. Natural flow.

7. The date of commencement and completion of the construction of the well, wells, or other works for withdrawal of groundwater. No wells constructed, pipe line layed from point of flow to point of placing under pressure.

8. The depth of water table. No depth determined.

9. So far as it may be available, the type, size and depth of each well or the general specifications of any other works for the withdrawal of groundwater. No wells constructed.

10. The estimated amount of groundwater withdrawn each year. 100000 Gallons

11. The log of formations encountered in the drilling of each well if available. No drilling done

12. Such other information of a similar nature as may be useful in carrying out the policy of this act, including reference to book and page of any county record. warranty deed Rec. Book 127, Page 555 Lincoln County, Montana

Signature of Owner W.C. Zollars Sr.
Date Dec 20 1963

Three copies to be filed by the owner with the County Clerk and Recorder of the county in which the well is located.

Please answer all questions. If not applicable, so state, otherwise the form will be returned.

Original to the County Clerk and Recorder; Duplicate to the State Engineer; Triplicate to the Montana Bureau of Mines and Geology, and Quadruplicate for the Appropriator.

33900

208

STATE OF MONTANA
COUNTY OF LINCOLN

Filed this 20th day of

December A. D. 1963

at 9:45 A. M.

By M. W. Mansfield County Clerk
McHale Deputy

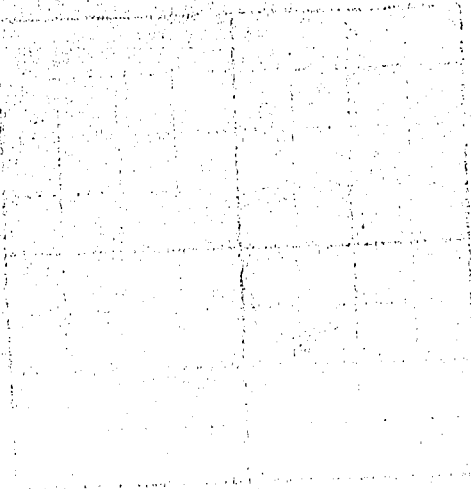

13 00 21

13 00 21

STATE OF MONTANA
COUNTY OF LINCOLN
DECEMBER 20 1963
M. W. Mansfield
County Clerk
McHale
Deputy

File No. STATE WATER CONSERVATION BOARD
DUPLICATE

T. 29 N R. 31
County Lincoln

JAN 3 1965
Bills. J. O. McDermott
Top of Ground McNulty
Coyne Morton
(Elev. above sea level Sullivan
Dickert)

STATE OF MONTANA
ADMINISTRATOR OF GROUNDWATER CODE
OFFICE OF STATE ENGINEER

Notice of Completion of Groundwater
Appropriation by Means of Well
DEVELOPED AFTER JANUARY 1, 1962
(Under Chapter 237, Montana Session Laws, 1961)

Owner Eugenio I. Carpio Address Star Route, Libby

Driller Ed Lewis Address Libby, Mont.

Date of Notice of appropriation of groundwater

Date well started Oct. 1964 Date completed

Type of well dug Equipment used hand
(Dug, Driven, bored or drilled) (Churn drill, rotary or other)

Water use: Domestic Municipal Stock Irrigation
Industrial Drainage Other

Indicate on the diagram the character and thickness of the different strata met with in drilling, such as soil, clay, shale, gravel, rock or sand, etc. Show depth at which water is encountered, thickness and character of water-bearing strata and height to which the water rises in the well.

Size of Drilled Hole	Size and Weight of Casing	From (Feet)	To (Feet)	PERFORATIONS		
				Kind Size	From (Feet)	To (Feet)
2 ft.	2 ft.	0	12	Drilled 1/2 in.	2	5

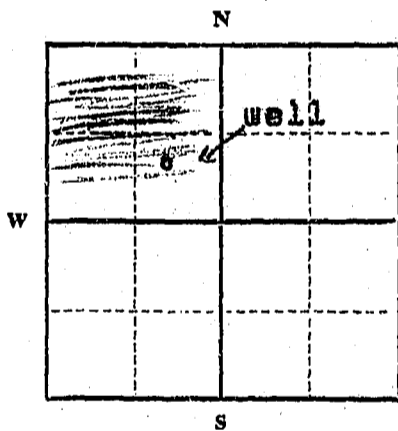

Static Water Level for non-flowing well 5 feet.

Shut-in Pressure for Flowing Well.....

Pumping Water Level..... 3 feet
at 1.3 gal. per minute.

Discharge in gal. per min. of flowing well

How Tested..... not tested.....

Length of Test.....

Remarks: (Gravel packing, cementing, packers, type of shutoff).....

NW 1/4 Sec. 14 T29 R31
Indicate location of well and place of use, if possible. Each small square represents 40 acres.

(Continue on reverse side)

USE—If used for irrigation, industrial, drainage or other. Explain, state number of acres and location or other data (i.e.: Lot, Block and Addition).

1/2 acre of garden and lawn

1
2
3
4
5
6
7
8
9
10
11
12

Gravel

Clay

Show exact depth of bottom.

This form to be prepared by driller, and three copies to be filed by the owner with the County Clerk and Recorder in the county in which the well is located, tissue copy to be retained by driller.

Please answer all questions. If not applicable, so state, otherwise the form will be returned.

Driller's License Number

Ed Lewis
Driller's Signature

40321

520

STATE OF MONTANA
COUNTY OF LINCOLN
FILED THIS 30th day of
December 1965
M. J. Magfield
County Clerk
Mae Wilson
Deputy

REGISTERED
OFFICE OF DEEDS ENGINEER
COUNTY OF LINCOLN
MONTANA

1/10/1965

Special Description of the land to be surveyed and recorded and the location of the same. Also show the location of the same in the county and state. If the land is to be surveyed and recorded and the location of the same. Also show the location of the same in the county and state.

SECTION	TOWNSHIP	RANGE	SECTION	TOWNSHIP	RANGE
36	10 N	10 E	36	10 N	10 E
35	10 N	10 E	35	10 N	10 E
34	10 N	10 E	34	10 N	10 E
33	10 N	10 E	33	10 N	10 E
32	10 N	10 E	32	10 N	10 E
31	10 N	10 E	31	10 N	10 E
30	10 N	10 E	30	10 N	10 E
29	10 N	10 E	29	10 N	10 E
28	10 N	10 E	28	10 N	10 E
27	10 N	10 E	27	10 N	10 E
26	10 N	10 E	26	10 N	10 E
25	10 N	10 E	25	10 N	10 E
24	10 N	10 E	24	10 N	10 E
23	10 N	10 E	23	10 N	10 E
22	10 N	10 E	22	10 N	10 E
21	10 N	10 E	21	10 N	10 E
20	10 N	10 E	20	10 N	10 E
19	10 N	10 E	19	10 N	10 E
18	10 N	10 E	18	10 N	10 E
17	10 N	10 E	17	10 N	10 E
16	10 N	10 E	16	10 N	10 E
15	10 N	10 E	15	10 N	10 E
14	10 N	10 E	14	10 N	10 E
13	10 N	10 E	13	10 N	10 E
12	10 N	10 E	12	10 N	10 E
11	10 N	10 E	11	10 N	10 E
10	10 N	10 E	10	10 N	10 E
9	10 N	10 E	9	10 N	10 E
8	10 N	10 E	8	10 N	10 E
7	10 N	10 E	7	10 N	10 E
6	10 N	10 E	6	10 N	10 E
5	10 N	10 E	5	10 N	10 E
4	10 N	10 E	4	10 N	10 E
3	10 N	10 E	3	10 N	10 E
2	10 N	10 E	2	10 N	10 E
1	10 N	10 E	1	10 N	10 E

SECTION 36 TOWNSHIP 10 NORTH RANGE 10 EAST
SECTION 35 TOWNSHIP 10 NORTH RANGE 10 EAST
SECTION 34 TOWNSHIP 10 NORTH RANGE 10 EAST
SECTION 33 TOWNSHIP 10 NORTH RANGE 10 EAST
SECTION 32 TOWNSHIP 10 NORTH RANGE 10 EAST
SECTION 31 TOWNSHIP 10 NORTH RANGE 10 EAST
SECTION 30 TOWNSHIP 10 NORTH RANGE 10 EAST
SECTION 29 TOWNSHIP 10 NORTH RANGE 10 EAST
SECTION 28 TOWNSHIP 10 NORTH RANGE 10 EAST
SECTION 27 TOWNSHIP 10 NORTH RANGE 10 EAST
SECTION 26 TOWNSHIP 10 NORTH RANGE 10 EAST
SECTION 25 TOWNSHIP 10 NORTH RANGE 10 EAST
SECTION 24 TOWNSHIP 10 NORTH RANGE 10 EAST
SECTION 23 TOWNSHIP 10 NORTH RANGE 10 EAST
SECTION 22 TOWNSHIP 10 NORTH RANGE 10 EAST
SECTION 21 TOWNSHIP 10 NORTH RANGE 10 EAST
SECTION 20 TOWNSHIP 10 NORTH RANGE 10 EAST
SECTION 19 TOWNSHIP 10 NORTH RANGE 10 EAST
SECTION 18 TOWNSHIP 10 NORTH RANGE 10 EAST
SECTION 17 TOWNSHIP 10 NORTH RANGE 10 EAST
SECTION 16 TOWNSHIP 10 NORTH RANGE 10 EAST
SECTION 15 TOWNSHIP 10 NORTH RANGE 10 EAST
SECTION 14 TOWNSHIP 10 NORTH RANGE 10 EAST
SECTION 13 TOWNSHIP 10 NORTH RANGE 10 EAST
SECTION 12 TOWNSHIP 10 NORTH RANGE 10 EAST
SECTION 11 TOWNSHIP 10 NORTH RANGE 10 EAST
SECTION 10 TOWNSHIP 10 NORTH RANGE 10 EAST
SECTION 9 TOWNSHIP 10 NORTH RANGE 10 EAST
SECTION 8 TOWNSHIP 10 NORTH RANGE 10 EAST
SECTION 7 TOWNSHIP 10 NORTH RANGE 10 EAST
SECTION 6 TOWNSHIP 10 NORTH RANGE 10 EAST
SECTION 5 TOWNSHIP 10 NORTH RANGE 10 EAST
SECTION 4 TOWNSHIP 10 NORTH RANGE 10 EAST
SECTION 3 TOWNSHIP 10 NORTH RANGE 10 EAST
SECTION 2 TOWNSHIP 10 NORTH RANGE 10 EAST
SECTION 1 TOWNSHIP 10 NORTH RANGE 10 EAST

File No.

T. 29 R. 31

DUPLICATE

MONTANA WATER RESOURCES BOARD

County Lincoln

STATE OF MONTANA
ADMINISTRATOR OF GROUNDWATER CODE
OFFICE OF STATE ENGINEER

MAY 23 1968

Top of Ground
(Elev. above sea level.....)

Notice of Completion of Groundwater Appropriation by Means of Well

(Under Chapter 237, Montana Session Laws, 1961)

- 0'-4' Topsoil.
- 4'-10' Clay, Gravel, and Boulders.
- 10'-21' Broken Rock.
- 21'-108' Solid Rock with some crevices.
- 108'-132' Solid Rock with crevices.

Owner U.S. Forest Service Address Libby, Montana

Driller William D. Lake Address Libby, Montana

Date of Notice of Appropriation of Groundwater.....

Date well started March 15, 1968 Date Completed April 4, 1968

Type of well drilled Equipment Used churn
(dug, driven, bored or drilled) (Churn, drill, rotary or other)

Water Use: Domestic Municipal Other Irrigation
Industrial Drainage Stock

Indicate on the diagram the character and thickness of the different strata met with in drilling, such as soil, clay, shale, gravel, rock or sand, etc. Show depth at which water is encountered, thickness and character of water-bearing strata and height to which water rises in the well.

Size of Drilled Hole	Size and Weight of Casing	From (Feet)	To (Feet)	PERFORATIONS		
				Kind Size	From (Feet)	To (Feet)
8" I. D.	8 5/8" O.D. 28 lbs. per foot	0	132	30 holes (5 sets, 6 in each, 1 ft. apart)	11	18

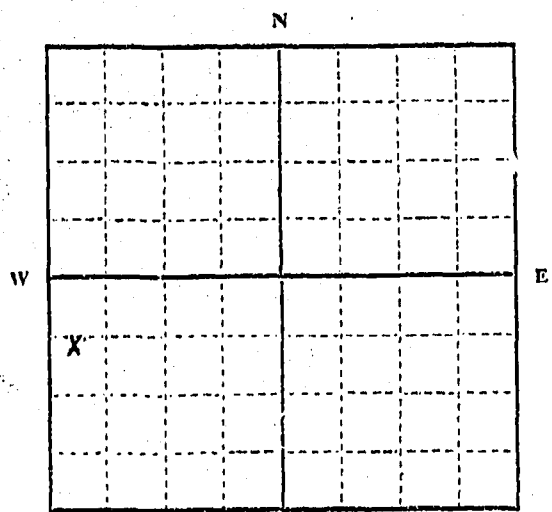

NW 1/4 Sec. 34 T. 29 R. 31
Indicate location of well and place of use, if possible. Each small square represents 10 acres.

Show exact depth of bottom.

Static Water Level for non-flowing Well ground level feet.

Shut-in Pressure for Flowing Well.....

Pumping Water Level 21 28 feet at 11 gal. per minute.

Discharge in gal. per min. of flowing well.....

How Tested pump Length of Test 12 hrs

Remarks: (Gravel packing, cementing, packers, type of shutoff, location of place of use of groundwater if not at well, and any other similar pertinent information, including number of acres irrigated, if used for irrigation).....

152
Driller's License Number

William D. Lake
Driller's Signature

This form to be prepared by driller, and three copies to be filed by the owner with the County Clerk and Recorder in the county in which the well is located.

Please answer all questions. If not applicable, so state, otherwise the form will be returned.

Original to the County Clerk and Recorder; duplicate to the State Engineer; Triplicate to the Montana Bureau of Mines and Geology and Quadruplicate for the Appropriator.

44,151

629

STATE OF MONTANA
COUNTY OF LINCOLN

Filed this 9th day of April A. D. 19 68

at 1:15 P.M.
Eleanor L. Doughter
County Clerk

By Verde A. Sigler
Deputy

County Lincoln Twp. 29 North Rge. 30 West

Sec.	Name of Appropriator	Type of Form	County File No.	Remarks
6	Heier, Vernon	GW-2	970	
6	Greenup, Kate	GW-2	776	
6	Audkins, James H.	GW-2	881	
18	Leck, Leo	GW-2	949	
18	Kennedy, Gerald H.	GW-2	936	
18	Lincoln Co. Airport Road	GW-2	717	
19	Kaskela, Leonard	GW-2	155	
19	Mauer, W. H.		148	
19	Anderson, Henry H.	GW-2	874	
19	" "		388	
19	Benham, James	GW-2	499	
19	Pickman, Jim H.	GW-2	891	
19	Jandberg, Dennis	GW-2	764	
19	Hills, Robert H.	GW-2	49	
29	Hudson, Russell		45	
29	Tangen, Raymond H.		290	} SAME FORM
30	" "		290	
30	U.S. Forest Service	GW-3	83	
30	U.S.A. / Ranger Station	GW-1	52	
30	" "	GW-1	58	
31	Grummer, Martin	GW-2	486	
31	Schneider, Clair A.	GW-2	570	
31	Maise, Lloyd	GW-2	616	
31	David, Martin F.	GW-2	968	
32	Maise, Lloyd P.		166	
32	" "		167	
	Maki, Lorne		172	

STATE OF MONTANA
ADMINISTRATOR OF GROUNDWATER CODE
MONTANA WATER RESOURCES BOARD

NOTICE OF COMPLETION OF GROUNDWATER
APPROPRIATION BY MEANS OF WELL

Developed after January 1, 1962

(Under Chapter 237 Montana Session Laws, 1961, as amended)

This form to be prepared by driller, and three copies to be filed by the owner with the County Clerk and Recorder in the county in which the well is located, last copy to be retained by driller.

Please answer all questions. If not applicable, so state, otherwise the form may be returned.

Owner Vern Geier
Address Libby, Montana 59923
Date well started 3-22-72
completed 2-16-73
Type of well Drilled
Equipment used Churn
Water Use: Domestic Municipal Stock Irrigation
Industrial Drainage Other * Garden/Lawn

For Administrator's Use
File 9-70
June 25, 1973
GW 1 9:30 A.M.

*Describe
USE: If used for irrigation, industrial, drainage or other. Explain, state number of acres and location or other data (i.e. Lot, Block and Addition).

ESTIMATED ANNUAL WITHDRAWAL

Size of Drilled Hole	Size and Weight of Casing	From (Feet)	To (Feet)	PERFORATIONS		
				Kind Size	From (Feet)	To (Feet)
6 5/8"	6 5/8" 17#	4	200	1/2" rd.	19 1/2	200

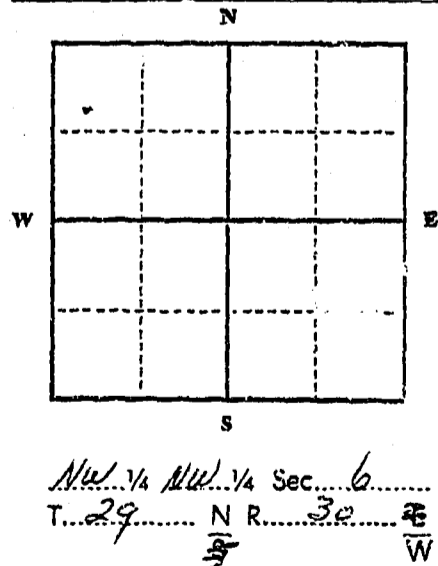

Static water level 65 ft.*
Pumping water level 150 ft.*
at 4 gallons per minute,
measured 4 minutes after pumping
began.
*Measured from ground level.
Well developed by 6 hours.
Power..... Pump..... HP
Remarks: (Gravel packing, cementing,
packers, type of shutoff)

INDICATE LOCATION OF WELL AND PLACE OF USE, IF POSSIBLE. EACH SMALL SQUARE REPRESENTS 40 ACRES.
Driller's Signature Clifford J. Bucher
Driller's Address C. & L. Plumbing & Heating, Inc.
Box 1, Libby, Montana 59921 LICENSE NO. 1

Lincoln
County.....

DRILLER'S LOG

Indicate the character, color, thickness of strata such as soil, clay, sand, gravel, shale, sandstone, etc. Show depth at which water is found and height to which water rises in well.

Top of Ground (Elev. above sea level)

From (Feet)	To (Feet)	Description
0	4	Topsoil & subsoil
4	23	Soft brown clay
23	27	Broken rock & clay
27	45	Coarse gravel
45	54	Fine sand & gravel
54	70	Coarse sand
70	85	Heavy sand
85	116	Gray clay
116	135	Gray sand clay
135	144	Clay & gravel (silty water)
		baller tested to 2 ft. - test stopped but unable to clean up - moved back on 2-8-73
144	150	Silty sand
150	165	Cemented gravel - hard
165	170	Broken clay and gravel soft
170	180	Yellow clay & gravel
180	182	Green rock - fine - blue
182	190	Green rock - hard
190	200	Blue green rock w/ structure (water)

54180

970

RECORDED IN THE OFFICE OF THE COUNTY CLERK OF LINCOLN COUNTY MONTANA

RECORDED IN THE OFFICE OF THE COUNTY CLERK OF LINCOLN COUNTY MONTANA

RECORDED IN THE OFFICE OF THE COUNTY CLERK OF LINCOLN COUNTY MONTANA

RECORDED IN THE OFFICE OF THE COUNTY CLERK OF LINCOLN COUNTY MONTANA

RECORDED IN THE OFFICE OF THE COUNTY CLERK OF LINCOLN COUNTY MONTANA

RECORDED IN THE OFFICE OF THE COUNTY CLERK OF LINCOLN COUNTY MONTANA

RECORDED IN THE OFFICE OF THE COUNTY CLERK OF LINCOLN COUNTY MONTANA

RECORDED IN THE OFFICE OF THE COUNTY CLERK OF LINCOLN COUNTY MONTANA

RECORDED IN THE OFFICE OF THE COUNTY CLERK OF LINCOLN COUNTY MONTANA

RECORDED IN THE OFFICE OF THE COUNTY CLERK OF LINCOLN COUNTY MONTANA

STATE OF MONTANA
COUNTY OF LINCOLN

Filed this 25th day of

June A. D. 1923

at 9:30 P. M.

By Edmund L. [Signature]
County Clerk

Walter L. [Signature]

File No.

MONTANA WATER RESOURCES BOARD
RECEIVED

T. 29 R. 30

DUPLICATE

APR 23 1971

County Lincoln

LOG

STATE OF MONTANA
ADMINISTRATOR OF GROUNDWATER CODE
STATE WATER CONSERVATION BOARD

Notice of Completion of Groundwater
Appropriation by Means of Well

DEVELOPED AFTER JANUARY 1, 1962

(Under Chapter 237 Montana Session Laws, 1961 as amended)

Owner: *Naomi Greenup and
Pete Greenup* Address: *Libby Mont.*

Driller: *C & L Plog & Hg* Address: *Libby Mont.*

Date of Notice of appropriation of groundwater.....

Date well started: *2/19/70* Date completed: *3/9/70*

Type of well: *drilled* Equipment used: *Churn*
(Dug, driven, bored or drilled) (Churn drill, rotary or other)

Water use: Domestic Municipal Stock Irrigation
Industrial Drainage Other

Indicate on the diagram the character and thickness of the different strata met with in drilling, such as soil, clay, shale, rock or sand, etc. Show depth at which water is encountered, thickness and character of water-bearing strata and height to which the water rises in the well.

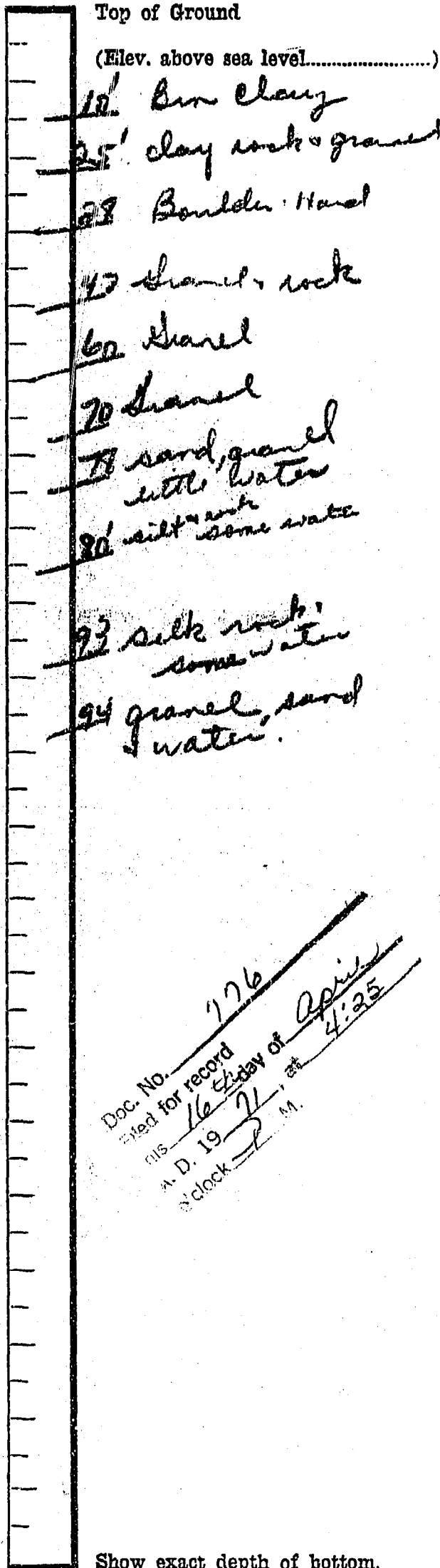

Size of Drilled Hole	Size and Weight of Casing	From (Feet)	To (Feet)	PERFORATIONS		
				Kind Size	From (Feet)	To (Feet)
6 5/8" od	6" 17#	0	94'	1/2" Annul	0	4'

Doc. No. 176
Filed for record
this 16 day of April
A. D. 1971 at 4:25
P. M.

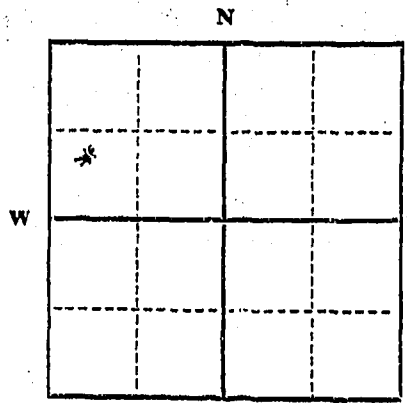

Static Water Level for non-flowing well *54* feet.
Shut-in Pressure for Flowing Well.....
Pumping Water Level..... *20* feet
at *10* gal. per minute.
Discharge in gal. per min. of flowing well
How Tested: *baled*
Length of Test: *3 hr*
Remarks: (Gravel packing, cementing, packers, type of shutoff).....

Lot 5
Sec. 6 T29^N R30^W
Indicate location of well and place of use, if possible. Each small square represents 40 acres.

USE—If used for irrigation, industrial, drainage or other. Explain, state number of acres and location or other data (i.e.: Lot, Block and Addition).
(Continue on reverse side)

This form to be prepared by driller, and three copies to be filed by the owner with the County Clerk and Recorder in the county in which the well is located, tissue copy to be retained by driller.

Please answer all questions. If not applicable, so state, otherwise the form will be returned.

141
Driller's License Number
Clifford J. Becker
Driller's Signature

48391

776

STATE OF MONTANA
COUNTY OF LINCOLN

IN SENATE
JANUARY 16 1897

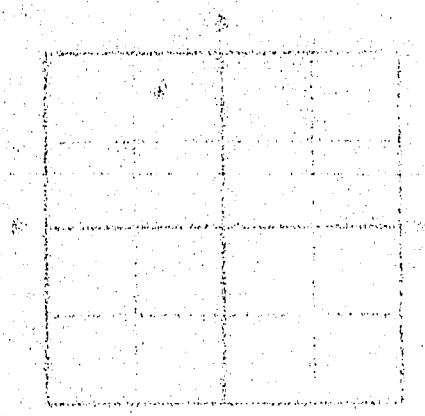

Section 16
T. 2 N. R. 10 E. S. 16

STATE OF MONTANA
COUNTY OF LINCOLN

This 16th day of
April A. D. 1897
at 4:25 P. M.
E. L. Laughlin
County Clerk
By M. Watson
Deputy

1897

STATE OF MONTANA
ADMINISTRATOR OF GROUNDWATER CODE
MONTANA WATER RESOURCES BOARD
NOTICE OF COMPLETION OF GROUNDWATER
APPROPRIATION BY MEANS OF WELL

Developed after January 1, 1962

(Under Chapter 237 Montana Session Laws, 1961, as amended)

This form to be prepared by driller, and three copies to be filed by the owner with the County Clerk and Recorder in the county in which the well is located, last copy to be retained by driller.

Please answer all questions. If not applicable, so state, otherwise the form may be returned.

Owner James A. Judkins

Address Rt. 1, Box 1162

Libby, Montana 59923

Date well started April 6, 1972

completed June 1, 1972

Type of well Drilled

(Dug, driven, bored or drilled)

Equipment used Air Rotary

(Churn drill, rotary or other)

Water Use: Domestic Municipal Stock Irrigation

Industrial Drainage Other * Garden/Lawn

*Describe _____

USE: If used for irrigation, industrial, drainage or other. Explain, state number of acres and location or other data (i.e. Lot, Block and Addition). _____

ESTIMATED ANNUAL WITHDRAWAL 120,000 Gal. per yr.

Size of Drilled Hole	Size and Weight of Casing	From (Feet)	To (Feet)	PERFORATIONS		
				Kind Size	From (Feet)	To (Feet)
6" I.D.	6 5/8" O. D. 17.00 lbs. per yr.	0	197	None	5" Liner set from 142' to 183'	

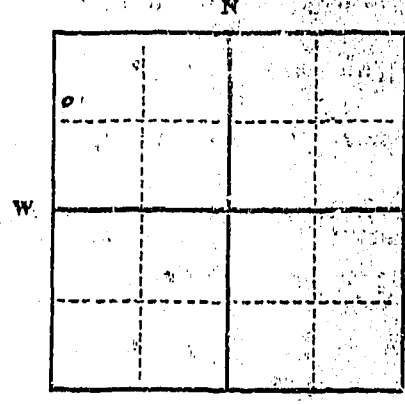

N. 1/4 NW 1/4 Sec. 6
T. 29 N. R. 30 E

INDICATE LOCATION OF WELL AND PLACE OF USE, IF POSSIBLE. EACH SMALL SQUARE REPRESENTS 40 ACRES.

Driller's Signature Wm D Lake

Driller's Address P. O. Box 967

Libby, Montana 59923 LICENSE NO. 152

County Lincoln

DRILLER'S LOG

Indicate the character, color, thickness of strata such as soil, clay, sand, gravel, shale, sandstone, etc. Show depth at which water is found and height to which water rises in well.

From (Feet)	To (Feet)	Top of Ground (Elev. above sea level)
0	1	<u>Topsoil</u>
1	63	<u>Sandy Clay</u>
63	143	<u>Silt</u>
143	163	<u>Clay</u>
163	183	<u>Clay and Gravel</u>
183	197	<u>Broken Rock and Water</u>

197ft. Show exact depth of bottom

STATE OF MONTANA
ADMINISTRATOR OF GROUNDWATER CODE
MONTANA WATER RESOURCES BOARD

NOTICE OF COMPLETION OF GROUNDWATER
APPROPRIATION BY MEANS OF WELL

Developed after January 1, 1962

(Under Chapter 237 Montana Session Laws, 1961, as amended)

This form to be prepared by driller, and three copies to be filed by the owner with the County Clerk and Recorder in the county in which the well is located, last copy to be retained by driller.

Please answer all questions. If not applicable, so state, otherwise the form may be returned.

Owner Leo Beck
Address Libby Mont
Date well started 4-28-73
completed 5-12-73
Type of well Drilled
Equipment used Churn Drill
Water Use: Domestic Municipal Stock Irrigation
Industrial Drainage Other * Garden/Lawn

For Administrator's Use
File 949
MAY 29 1973
GW 1 1:40 p.m.

*Describe
USE: If used for irrigation, industrial, drainage or other. Explain, state number of acres and location or other data (i.e. Lot, Block and Addition).

ESTIMATED ANNUAL WITHDRAWAL

Size of Drilled Hole	Size and Weight of Casing	From (Feet)	To (Feet)	PERFORATIONS		
				Kind Size	From (Feet)	To (Feet)
6"	1 1/2" 4580D	+2	158			

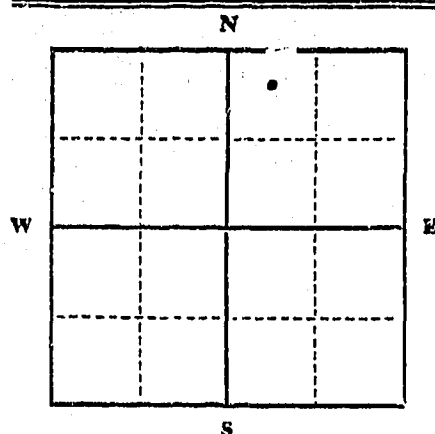

Static water level 130 ft.*
Pumping water level 185 ft.*
at 3 gallons per minute,
measured 3 minutes after pumping began.
*Measured from ground level.
Well developed by Boyer
for 2 hours.
Power 230V Pump 3/4 HP
Remarks: (Gravel packing, cementing, packers, type of shutoff)

N.W. 1/4 NE 1/4 Sec. 18
T. 29 N R. 30 E
S W

INDICATE LOCATION OF WELL AND PLACE OF USE, IF POSSIBLE. EACH SMALL SQUARE REPRESENTS 40 ACRES.

Driller's Signature Donnell J. McCracken
Driller's Address RT 2 Box 508 Libby Mont

LICENSE NO. 222

RECEIVED
JUN 12 1973

County Liberty

DRILLER'S LOG

Indicate the character, color, thickness of strata such as soil, clay, sand, gravel, shale, sandstone, etc. Show depth at which water is found and height to which water rises in well.

Top of Ground (Elev. above sea level)		
From (Feet)	To (Feet)	
0	25	Clay - Gravel
25	70	Sand Gravel & Silt
70	106	Loam Gravel
106	120	Silt & Gravel
120	140	Hard Pan Clay
140	143	Gravel - Small trace of water
143	170	Broken argillite Rocks
170	190	Solid argillite

190' Show exact depth of bottom

949

Chas. J. ...

STATE OF MONTANA
COUNTY OF LINCOLN

Filed this 29th day of May A. D. 1923

at 11:40 P. M.
Chas. J. ...
County Clerk.

By Mac Water Deputy

Handwritten notes in the top section of the document, including names and possibly dates.

Handwritten notes in the middle section of the document, including names and possibly dates.

Handwritten notes on the left side of the document, including the number 11.

STATE OF MONTANA
ADMINISTRATOR OF GROUNDWATER CODE
MONTANA WATER RESOURCES BOARD

RECEIVED

County Lincoln

DRILLER'S LOG

NOTICE OF COMPLETION OF GROUNDWATER
APPROPRIATION BY MEANS OF WELL

Developed after January 1, 1962

APR 10 1973

Indicate the character, color, thickness of strata such as soil, clay, sand, gravel, shale, sandstone, etc. Show depth at which water is found and height to which water rises in well.

(Under Chapter 237 Montana Session Laws, 1961, as amended)

This form to be prepared by driller, and three copies to be filed by the owner with the County Clerk and Recorder in the county in which the well is located, last copy to be retained by driller.

Please answer all questions. If not applicable, so state, otherwise the form may be returned.

Owner Gerald G. Kenalty

Address Rt. 1, Box 1151

Libby, Montana 59923

Date well started January 16, 1973

completed January 20, 1973

For Administrator's Use

File 936

April 3, 1973

GW 1 9:30 A.M.

Type of well Drilled

(Dug, driven, bored or drilled)

Equipment used Air Rotary

(Churn drill, rotary or other)

Water Use: Domestic Municipal Stock Irrigation

Industrial Drainage Other * Garden/Lawn

*Describe

USE: If used for irrigation, industrial, drainage or other. Explain, state number of acres and location or other data (i.e. Lot, Block and Addition).

ESTIMATED ANNUAL WITHDRAWAL 80,000 Gal. per year

Size of Drilled Hole	Size and Weight of Casing	From (Feet)	To (Feet)	PERFORATIONS		
				Kind Size	From (Feet)	To (Feet)
<u>6" I.D.</u>	<u>6 5/8" O. D. 17.00 lbs. pr.ft.</u>	<u>0</u>	<u>126</u>	<u>None</u>		

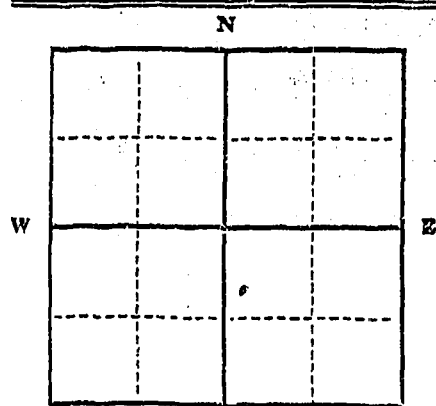

Static water level 105 ft.*
Pumping water level est. 15 ft.*
at est. 15 gallons per minute,
measured 120 minutes after pumping began.

*Measured from ground level.
Well developed by air compressor
for 2 hours.

Power..... Pump..... HP
Remarks: (Gravel packing, cementing, packers, type of shutoff)

SW 1/4 Sec. 18
T. 29 N. R. 32 E.
S W

INDICATE LOCATION OF WELL AND PLACE OF USE, IF POSSIBLE. EACH SMALL SQUARE REPRESENTS 40 ACRES.

Driller's Signature W. D. Lake

Driller's Address P. O. Box 967

Libby, Montana 59923 LICENSE NO. 152

Top of Ground		(Elev. above sea level)
From (Feet)	To (Feet)	
<u>0</u>	<u>1</u>	<u>Topsoil.</u>
<u>1</u>	<u>50</u>	<u>Sand and Gravel.</u>
<u>50</u>	<u>68</u>	<u>Sand.</u>
<u>68</u>	<u>95</u>	<u>Gravel, Clay, and Boulders.</u>
<u>95</u>	<u>105</u>	<u>Sand and Gravel.</u>
<u>105</u>	<u>126</u>	<u>Sand, Gravel, with Water.</u>

126 ft. Show exact depth of bottom

#936

STATE OF MONTANA
COUNTY OF LINCOLN
PLAT 100

SECTION 10
TOWNSHIP 10 N
RANGE 10 E

SECTION 10
TOWNSHIP 10 N
RANGE 10 E

SECTION 10
TOWNSHIP 10 N
RANGE 10 E

SECTION 10
TOWNSHIP 10 N
RANGE 10 E

SECTION 10
TOWNSHIP 10 N
RANGE 10 E

SECTION 10
TOWNSHIP 10 N
RANGE 10 E

SECTION 10
TOWNSHIP 10 N
RANGE 10 E

SECTION 10
TOWNSHIP 10 N
RANGE 10 E

SECTION 10
TOWNSHIP 10 N
RANGE 10 E

SECTION 10
TOWNSHIP 10 N
RANGE 10 E

SECTION 10
TOWNSHIP 10 N
RANGE 10 E

STATE OF MONTANA
COUNTY OF LINCOLN
Filed this 3rd day of
April A. D. 1973
at 9:30 A. M.
By James J. Davidson County Clerk.
Deputy Deputy

File No. MONTANA WATER RESOURCES BOARD
DUPLICATE RECEIVED

T. 29 R. 30
County Lincoln

LOG DEC 4 1969

STATE OF MONTANA
ADMINISTRATOR OF GROUNDWATER CODE
STATE WATER CONSERVATION BOARD

Notice of Completion of Groundwater
Appropriation by Means of Well
DEVELOPED AFTER JANUARY 1, 1962

(Under Chapter 237 Montana Session Laws, 1961, as amended)

Owner Lincoln Co. Airport Board Libby Mont.
Driller C. L. P. P. & H. G. J. address Libby Montana
Date of Notice of appropriation of groundwater
Date well started 9/25/69 Date completed 10/8/69
Type of well Drilled Equipment used Churn
(Dug, driven, bored or drilled) (Churn drill, rotary or other)
Water use: Domestic Municipal Stock Irrigation
Industrial Drainage Other

Indicate on the diagram the character and thickness of the different strata met with in drilling, such as soil, clay, shale, gravel, rock or sand, etc. Show depth at which water is encountered, thickness and character of water-bearing strata and height to which the water rises in the well.

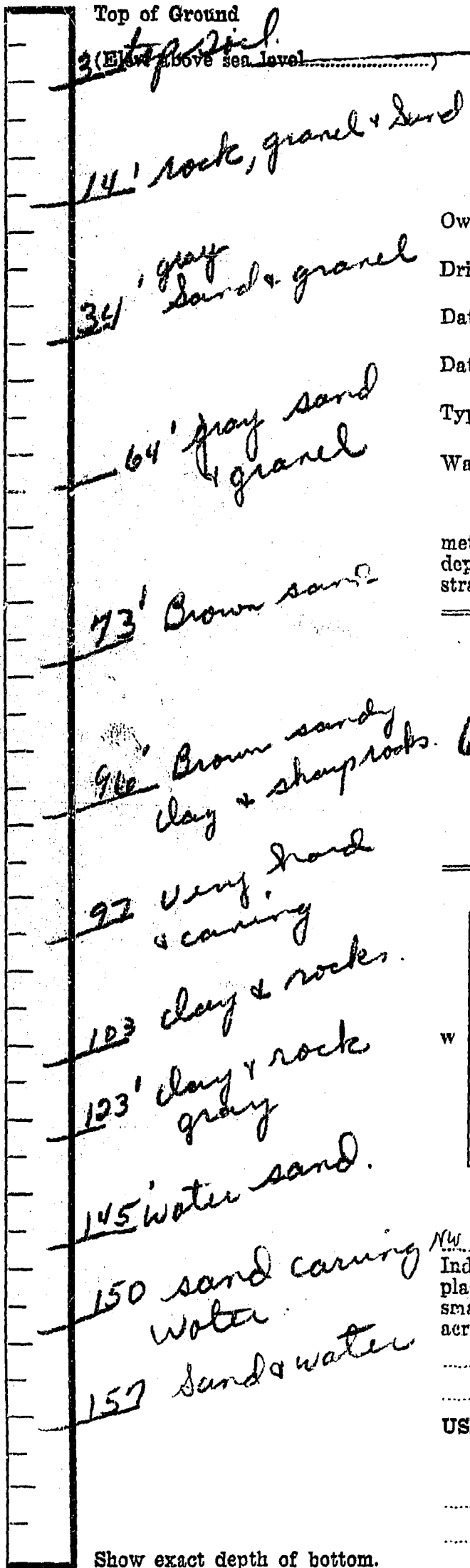

Size of Drilled Hole	Size and Weight of Casing	From (Feet)	To (Feet)	PERFORATIONS		
				Kind Size	From (Feet)	To (Feet)
6"	17#	0	157	1/2" Round	0	4'

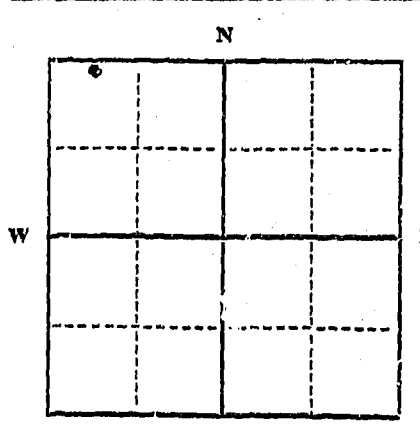

Static Water Level for non-flowing well 120 feet.
Shut-in Pressure for Flowing Well
Pumping Water Level 136 feet
at 20 gal. per minute.
Discharge in gal. per min. of flowing well
How Tested baled
Length of Test 3 hr
Remarks: (Gravel packing, cementing, packers, type of shutoff) gravel packed back to 147' to shut off sand.

NW 1/4 NW 1/4 Sec. 18 T. 29 R. 30
Indicate location of well and place of use, if possible. Each small square represents 40 acres.

USE—If used for irrigation, industrial, drainage or other. Explain, state number of acres and location or other data (i.e.: Lot, Block and Addition).

This form to be prepared by driller, and three copies to be filed by the owner with the County Clerk and Recorder in the county in which the well is located, tissue copy to be retained by driller.
Please answer all questions. If not applicable, so state, otherwise the form will be returned.

141
Driller's License Number
Clifford J. Becker
Driller's Signature
45933

717

UNITED STATES DEPARTMENT OF THE INTERIOR
BUREAU OF LAND MANAGEMENT

ACRES	SECTION	TOWNSHIP	RANGE	COUNTY	STATE
11.0	0	10N	0	10W	MT

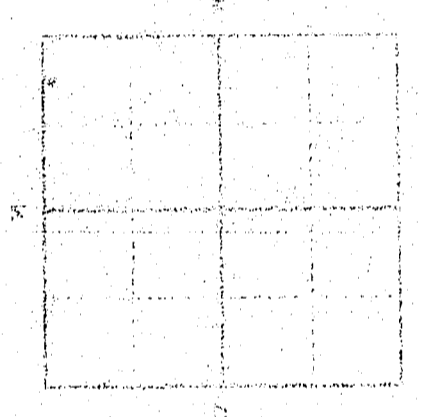

For production of title to the land shown on this map, the applicant must file a copy of this map with the Bureau of Land Management, Washington, D.C., and a copy of this map with the County Clerk, Lincoln County, Montana.

APPROVED AND FORWARDED:
 [Signature]
 District Director

STATE OF MONTANA
 COUNTY OF LINCOLN
 Filed this 1st day of
December A. D. 1969
 at 4:30 P.M.
Elleanor A. Vaughan
 County Clerk.
 By _____ Deputy

[Handwritten notes and signatures in the bottom right corner, including a large signature and some illegible text.]

File No.

T. 29 N. 30 R. 30

DUPLICATE

County Lincoln

STATE OF MONTANA
ADMINISTRATOR OF GROUNDWATER
OFFICE OF STATE ENGINEER

RECEIVED
DEC 19 1962

Notice of Completion of Groundwater
Appropriation by Means of Well ENGINEER

(Under Chapter 237, Montana Session Laws, 1961)

Owner: Lawrence J. Kukulski Address: Libby, Mont

Driller: C. L. Piby Address: Libby, Mont

Date of Notice of Appropriation of Groundwater:

Date well started: Nov 19, 1962 Date Completed: Nov 23, 1962

Type of well: Drilled Equipment Used: Churn
(dug, driven, bored or drilled) (Churn, drill, rotary or other)

Water Use: Domestic Municipal Other Irrigation
Industrial Drainage Stock

Indicate on the diagram the character and thickness of the different strata met with in drilling, such as soil, clay, shale, gravel, rock or sand, etc. Show depth at which water is encountered, thickness and character of water-bearing strata and height to which water rises in the well.

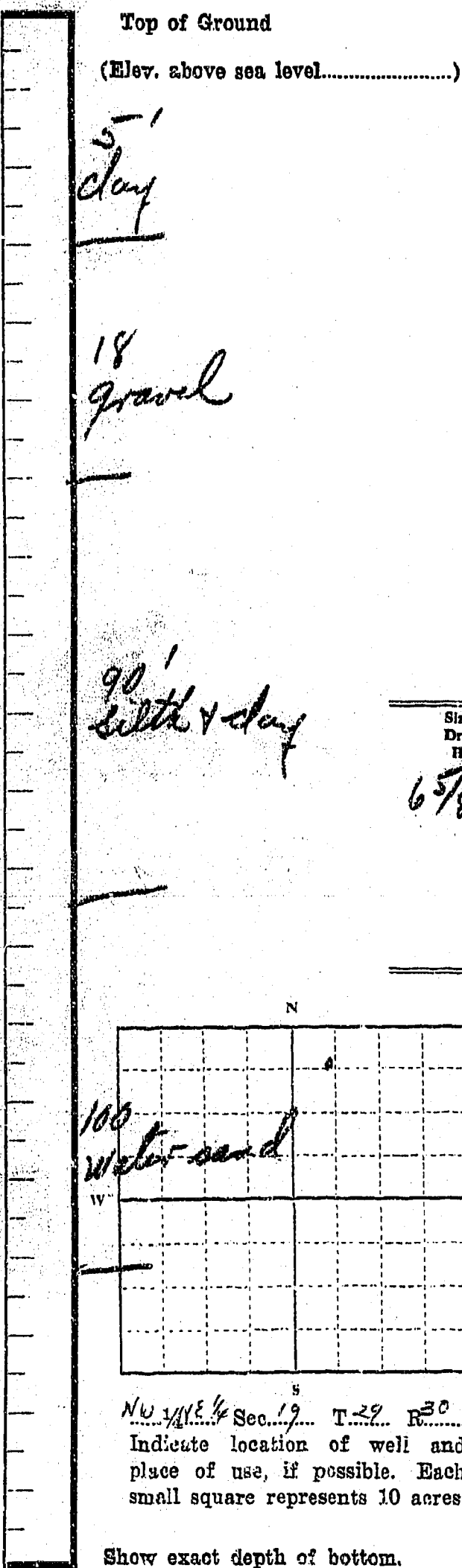

Size of Drilled Hole	Size and Weight of Casing	From (Feet)	To (Feet)	PERFORATIONS		
				Kind Size	From (Feet)	To (Feet)
6 5/8	6 5/8 19 #	0	100	1/2 in	92	100

Static Water Level for non-flowing Well: 18 feet.

Shut-in Pressure for Flowing Well:

Pumping Water Level: 16 feet at 10 gal. per minute.

Discharge in gal. per min. of flowing well:

How Tested: Bailer Length of Test: 3 hrs

Remarks: (Gravel packing, cementing, packers, type of shutoff, location of place of use of groundwater if not at well, and any other similar pertinent information, including number of acres irrigated, if used for irrigation)

Driller's License Number: 141
Driller's Signature: Sherman Michael

This form to be prepared by driller, and three copies to be filed by the owner with the County Clerk and Recorder in the county in which the well is located.

Please answer all questions. If not applicable, so state, otherwise the form will be returned.

Original to the County Clerk and Recorder; duplicate to the State Engineer; Triplicate to the Montana Bureau of Mines and Geology and Quadruplicate for the Appropriator.

155

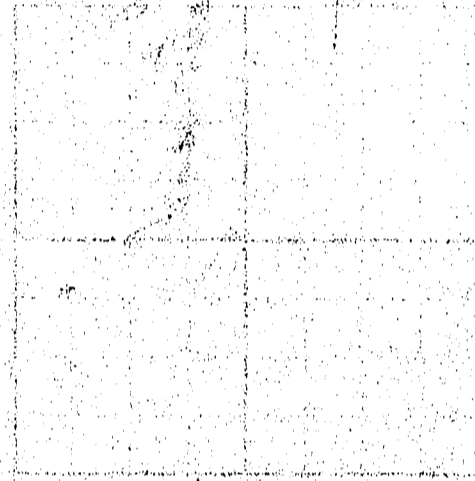

STATE OF MONTANA
 COUNTY OF LINCOLN
 Filed this 15th day of
November A. D. 1963
 at 10:00 A. M.
W. M. Mansfield
 County Clerk
 By Mac Watson
 Deputy

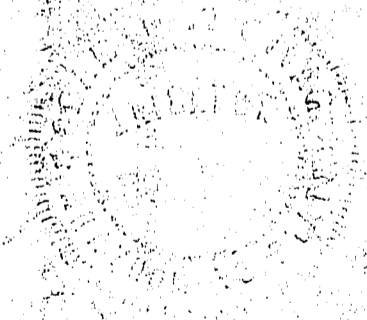

19

File No.....

T. 29N R. 30W

DUPLICATE

County Lincoln

STATE OF MONTANA
ADMINISTRATOR OF GROUNDWATER CODE
OFFICE OF STATE ENGINEER

Declaration of Vested Groundwater Rights

(Under Chapter 237, Montana Session Laws, 1961)

RECEIVED
NOV 1 1963
STATE ENGINEER

1. W. G. Maurer, of Libby, (Name of Appropriator) (Address) (Town)
County of Lincoln State of Montana
have appropriated groundwater according to the Montana laws in effect prior to January 1, 1962, as follows:

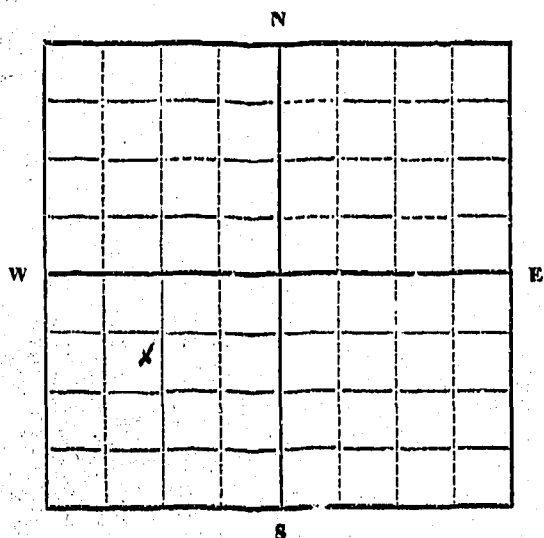

SW 1/4 19 Sec. 19 T. 29N R. 30W

Indicate point of appropriation and place of use, if possible. Each small square represents 10 acres.

2. The beneficial use on which the claim is based..... human consumption

3. Date or approximate date of earliest beneficial use; and how continuous the use has been..... July, 1959 to date

4. The amount of groundwater claimed (in miner's inches or gallons per minute)..... 3 inches

5. If used for irrigation, give the acreage and description of the lands to which water has been applied and name of the owner thereof..... not applicable

6. The means of withdrawing such water from the ground and the location of each well or other means of withdrawal..... pump

7. The date of commencement and completion of the construction of the well, wells, or other works for withdrawal of groundwater..... 6-20-59 9-10-59
commenced June 20, 1959; completed August 10, 1959

8. The depth of water table..... 3 feet

9. So far as it may be available, the type, size and depth of each well or the general specifications of any other works for the withdrawal of groundwater..... 12' - dug well

10. The estimated amount of groundwater withdrawn each year..... 50,000 gallons

11. The log of formations encountered in the drilling of each well if available..... not available

12. Such other information of a similar nature as may be useful in carrying out the policy of this act, including reference to book and page of any county record..... not available

Signature of Owner *W. G. Maurer*

Date October 4, 1963

Three copies to be filed by the owner with the County Clerk and Recorder of the county in which the well is located.

Please answer all questions. If not applicable, so state, otherwise the form will be returned.

Original to the County Clerk and Recorder; duplicate to the State Engineer; Triplicate to the Montana Bureau of Mines and Geology, and Quadruplicate for the Appropriator.

6744

File No.

T. 29N R. 30W

DUPLICATE

County Lincoln

STATE OF MONTANA
ADMINISTRATOR OF GROUNDWATER CODE
OFFICE OF STATE ENGINEER

RECEIVED
NOV 1 1963
STATE ENGINEER

Declaration of Vested Groundwater Rights

(Under Chapter 237, Montana Session Laws, 1961)

1. W. S. Mauzer, of Libby
(Name of Appropriator) (Address) (Town)

County of Lincoln State of Montana
have appropriated groundwater according to the Montana laws in effect prior to January 1, 1962, as follows:

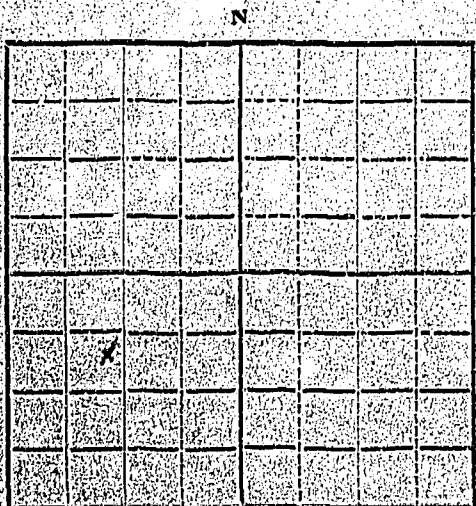

SW 1/4 19 Sec. 19 T.29N R.30W

Indicate point of appropriation and place of use, if possible. Each small square represents 10 acres.

2. The beneficial use on which the claim is based.....
human consumption

3. Date or approximate date of earliest beneficial use; and how continuous the use has been.....
July, 1959 to date

4. The amount of groundwater claimed (in miner's inches or gallons per minute).....
3 inches

5. If used for irrigation, give the acreage and description of the lands to which water has been applied and name of the owner thereof.....
not applicable

6. The means of withdrawing such water from the ground and the location of each well or other means of withdrawal.....
pump

7. The date of commencement and completion of the construction of the well, wells, or other works for withdrawal of groundwater.....
6-20-59 9-10-59
commenced June 20, 1959; completed August 10, 1959

8. The depth of water table.....
5 feet

9. So far as it may be available, the type, size and depth of each well or the general specifications of any other works for the withdrawal of groundwater.....
3" 12"
12' - dug well

10. The estimated amount of groundwater withdrawn each year.....
50,000 gallons

11. The log of formations encountered in the drilling of each well if available.....
not available

12. Such other information of a similar nature as may be useful in carrying out the policy of this act, including reference to book and page of any county record.....
not available

Signature of Owner [Signature]
Date October 4, 1963

Three copies to be filed by the owner with the County Clerk and Recorder of the county in which the well is located.

Please answer all questions. If not applicable, so state, otherwise the form will be returned.

Original to the County Clerk and Recorder; duplicate to the State Engineer; Triplicate to the Montana Bureau of Mines and Geology, and Quadruplicate for the Appropriator.

6744

#148

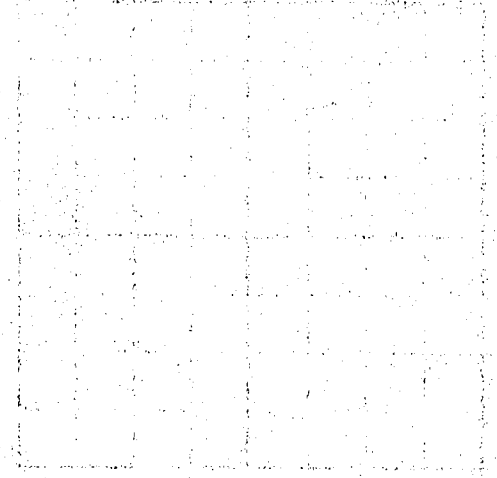

RECEIVED
STATE ENGINEER

Reception No. _____
Recorded at the request of _____

on the 29th of Oct. 1963
2:25 P.M.

Fee: _____
W. M. Mansfield by Verde Higgins
CLERK AND RECORDER, Deputy
Lincoln County Montana

File No.

T. 29 N. 30 W. 19

DUPLICATE

County Lincoln

STATE OF MONTANA
ADMINISTRATOR OF GROUNDWATER CODE
OFFICE OF STATE ENGINEER

RECEIVED
MAR 5 1964

Declaration of Vested Groundwater Rights

(Under Chapter 237, Montana Session Laws, 1961)

STATE ENGINEER

1. HENRY H. AND MINNIE O. ANDERSON, R.O.S., of BOX 38 LIBBY
(Name of Appropriator) (Address) (Town)
County of LINCOLN State of MONTANA
have appropriated groundwater according to the Montana laws in effect prior to January 1, 1962, as follows:

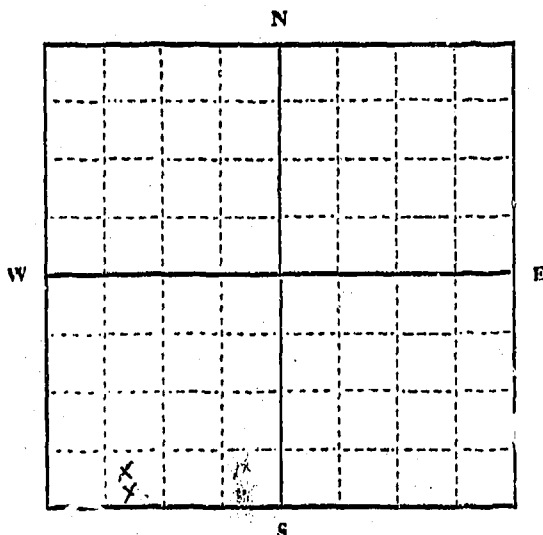

SW? SW Sec. 19 T. 29 R. 30

Indicate point of appropriation and place of use, if possible. Each small square represents 10 acres.

2. The beneficial use on which the claim is based. IRRIGATION AND LIVESTOCK

3. Date or approximate date of earliest beneficial use; and how continuous the use has been. # 1- 5/1/1955 # 2- 6/1/57
Through to May 1962.

4. The amount of groundwater claimed (in miner's inches or gallons per minute) # 1 well-- 550 gal. per hr. # 2 well 750 gal. per hour

5. If used for irrigation, give the acreage and description of the lands to which water has been applied and name of the owner thereof
7 acres-- pasture & grass land

6. The means of withdrawing such water from the ground and the location of each well or other means of withdrawal. Wells

7. The date of commencement and completion of the construction of the well, wells, or other works for withdrawal of groundwater. As per answer in # 3 question

8. The depth of water table. # 1 well 28 ft-- # 2 well 60 ft.

9. So far as it may be available, the type, size and depth of each well or the general specifications of any other works for the withdrawal of groundwater. # 1 well 2 inch casing # 2 well 4 inch casing.

10. The estimated amount of groundwater withdrawn each year. varies from year to year dependent on usage-- did not know such a question would come up so never gaged closely (pump capacity)

11. The log of formations encountered in the drilling of each well if available.
1 well through 1 hardpan
2 well through 3 hardpans (heavy clay for 30 ft between 30 & 60 ft levels)

12. Such other information of a similar nature as may be useful in carrying out the policy of this act, including reference to book and page of any county record.

Signature of Owner Henry H. Anderson
Minnie O. Anderson

Date. 12/30/63

Three copies to be filed by the owner with the County Clerk and Recorder of the county in which the well is located.

Please answer all questions. If not applicable, so state, otherwise the form will be returned.

Original to the County Clerk and Recorder; Duplicate to the State Engineer; Triplicate to the Montana Bureau of Mines and Geology, and Quadruplicate for the Appropriator.

388

INDEXED

STATE OF MONTANA
COUNTY OF LINCOLN

Filed this 31st day of
December A. D. 1863

at 11:37 A.M.
M. J. Mansfield
County Clerk

By Mae Walker
Deputy

DECK 11/10/63

File No.

R E C E I V E D
AUG 19 1965

T. 29 N R. 30 W 19

DUPLICATE

County Lincoln

STATE OF MONTANA
ADMINISTRATOR OF GROUNDWATER CODE
OFFICE OF STATE ENGINEER

**Notice of Completion of Groundwater
Appropriation by Means of Well**

(Under Chapter 237, Montana Session Laws, 1961)

Owner James Cohenour Address Libby Mont

Driller C & L Pity & Htg Address Libby Mont

Date of Notice of Appropriation of Groundwater

Date well started 7/2/65 Date Completed 7/9/65

Type of well drilled Equipment Used churn
(dug, driven, bored or drilled) (Churn, drill, rotary or other)

Water Use: Domestic Municipal Other Irrigation
Industrial Drainage Stock

Indicate on the diagram the character and thickness of the different strata met with in drilling, such as soil, clay, shale, gravel, rock or sand, etc. Show depth at which water is encountered, thickness and character of water-bearing strata and height to which water rises in the well.

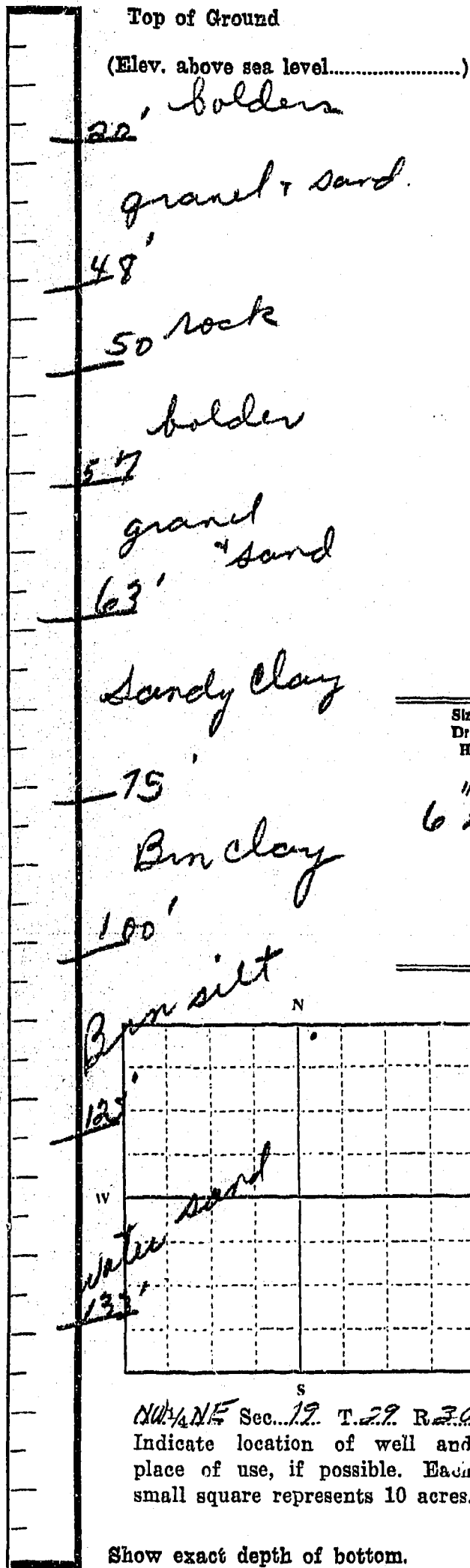

Size of Drilled Hole	Size and Weight of Casing	From (Feet)	To (Feet)	PERFORATIONS		
				Kind Size	From (Feet)	To (Feet)
6 5/8"	6 5/8" OD	0	133'	1/2" hole	133'	129'

Static Water Level for non-flowing Well 100 feet.

Shut-in Pressure for Flowing Well

Pumping Water Level 112 feet at 20 gal. per minute.

Discharge in gal. per min. of flowing well

How Tested baled Length of Test 1 1/2 hr

Remarks: (Gravel packing, cementing, packers, type of shutoff, location of place of use of groundwater if not at well, and any other similar pertinent information, including number of acres irrigated, if used for irrigation)

141
Driller's License Number

Clifford Bucher
Driller's Signature

This form to be prepared by driller, and three copies to be filed by the owner with the County Clerk and Recorder in the county in which the well is located.

Please answer all questions. If not applicable, so state, otherwise the form will be returned.

Original to the County Clerk and Recorder; duplicate to the State Engineer; Triplicate to the Montana Bureau of Mines and Geology and Quadruplicate for the Appropriator.

39448

#499

INDEXED

RECEIVED
JUL 13 1882
BUREAU OF
CONSERVATION

STATE OF MONTANA
COUNTY OF LINCOLN

Filed this 17th day of
August A. D. 1885
at 10:15 A. M.
W. M. Mansfield
County Clerk.
By Pat Bunker
Deputy

188

STATE OF MONTANA
COUNTY OF LINCOLN

Filed this 7th day of

August A. D. 1922

at 10:25 A. M.

Edward R. Vaughn
County Clerk

By _____ Deputy

[Faint, mostly illegible text and markings, possibly a ledger or record page.]

File No.....

T. 29 R. 30

DUPLICATE

County LINCOLN

LOG

JAN 14 1971

STATE OF MONTANA
ADMINISTRATOR OF GROUNDWATER CODE
STATE WATER CONSERVATION BOARD

Notice of Completion of Groundwater Appropriation by Means of Well DEVELOPED AFTER JANUARY 1, 1962

(Under Chapter 237 Montana Session Laws, 1961, as amended)

Owner DEANIS JAN BERG Address LIBBY, MONT.

Driller C & H PEGG & HTG. Address LIBBY, MONT.

Date of Notice of appropriation of groundwater.....

Date well started 5-9-70 Date completed 5-8-70

Type of well DRILLED Equipment used CHURN
(Dug, driven, bored or drilled) (Churn drill, rotary or other)

Water use: Domestic Municipal Stock Irrigation
Industrial Drainage Other

Indicate on the diagram the character and thickness of the different strata met with in drilling, such as soil, clay, shale, gravel, rock or sand, etc. Show depth at which water is encountered, thickness and character of water-bearing strata and height to which the water rises in the well.

Top of Ground	(Elev. above sea level.....)
5'	BROWN CLAY
9'	SANDY SILT
15'	BOULDER & COBBLES
25'	GRAVEL
28'	COARSE GRAVEL
41'	GRAVEL & SAND
48'	SANDY
60'	DRY SAND
70'	SANDY SILT - TRACE OF WATER
110'	FINE SAND & SILT SOME WATER ^W FLOATING
	SAND
120'	SILTY SAND & BLUE CLAY
124'	BROWN SILT
128'	HARD SAND & GRAVEL
130'	FIRM GRAVEL - WATER
	Show exact depth of bottom.

Size of Drilled Hole	Size and Weight of Casing	From (Feet)	To (Feet)	PERFORATIONS		
				Kind Size	From (Feet)	To (Feet)
6"	6"-17#	0	138	1/2" RD.	126	130

Sec. No. 764
Filed for record
this 12 day of January
A. D. 19 71, at LIBBY
o'clock P. M.

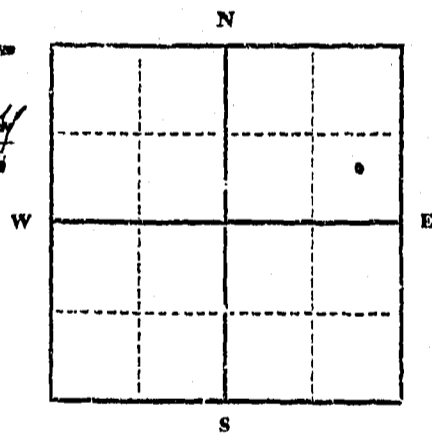

Indicate location of well and place of use, if possible. Each small square represents 40 acres.

Static Water Level for non-flowing well 70' feet.

Shut-in Pressure for Flowing Well.....

Pumping Water Level 120' feet
at 10 gal. per minute.

Discharge in gal. per min. of flowing well.....

Flow Tested BALLED

Length of Test 2 HOURS

Remarks: (Gravel packing, cementing, packers, type of shutoff).....

(Continue on reverse side)

USE—If used for irrigation, industrial, drainage or other. Explain, state number of acres and location or other data (i.e.: Lot, Block and Addition).

This form to be prepared by driller, and three copies to be filed by the owner with the County Clerk and Recorder in the county in which the well is located, tissue copy to be retained by driller.

Please answer all questions. If not applicable, so state, otherwise the form will be returned.

141
Driller's License Number
Cleff J. Pucker
Driller's Signature
48001

764 INDEXED

RECORDED & INDEXED
FEB 15 1971
MILWAUKEE COUNTY CLERK
MILWAUKEE, WISCONSIN

1960	1961	1962	1963	1964	1965	1966	1967	1968	1969	1970
			138	0	111	0	381	0	138	138

1960
 1961
 1962
 1963
 1964
 1965
 1966
 1967
 1968
 1969
 1970

1968
 1969
 1970

STATE OF MONTANA
 COUNTY OF LINCOLN
 Filed this 12th day of January A. D. 1971
 at 1:00 P.M.
 By: Deborah L. Vaughn County Clerk
Betty Stonebocker Deputy

1960
 1961
 1962
 1963
 1964
 1965
 1966
 1967
 1968
 1969
 1970

MILWAUKEE

ATTENTION TO BE GIVEN
 FROM SEPARATE TO SEPARATE
 VOLUMES OF RECORDS CODE
 OFFICE OF THE COUNTY CLERK

DISPOSABLE

File No. 49

T. 29 R. 30

DUPLICATE

County Lincoln

STATE OF MONTANA ADMINISTRATOR OF GROUNDWATER CODE OFFICE OF STATE ENGINEER

RECEIVED DEC 20 1961

Notice of Completion of Groundwater Appropriation by Means of Well

Under Chapter 237, Montana Session Laws, 1961

Owner Betty Jean Hills, Robert A. Hills, address Star Rt 1 Libby

Driller Homer McClarty, address 945 St A. T. Kalispell

Date of Notice of Appropriation of Groundwater

Date well started Mar 6, 1961 Date Completed May 6, 1961

Type of well Drilled Equipment Used 2 1/4" Bussines Erie

Water Use: Domestic [X] Municipal [] Other [] Irrigation [] Industrial [] Drainage [] Stock []

Indicate on the diagram the character and thickness of the different strata met with in drilling, such as soil, clay, shale, gravel, rock or sand, etc. Show depth at which water is encountered, thickness and character of water-bearing strata and height to which water rises in the well.

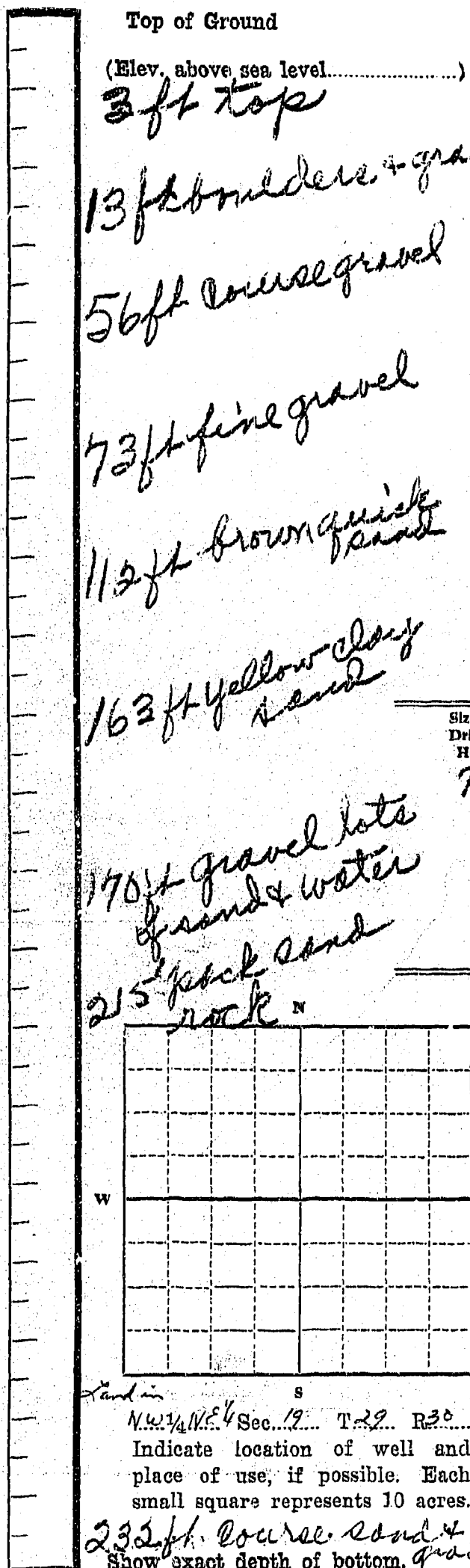

Table with columns: Size of Drilled Hole (7" OD), Size and Weight of Casing (2 3/4"), From (Feet) (235), To (Feet) (235), PERFORATIONS (Kind Size, From (Feet), To (Feet))

Static Water Level for non-flowing Well 90 feet

Shut-in Pressure for Flowing Well

Pumping Water Level 22.2 feet at 8 1/3 gal. per minute

Discharge in gal. per min. of flowing well

How Tested bailer Length of Test 2 hrs

Remarks: (Gravel packing, cementing, packers, type of shutoff, location of place of use of groundwater if not at well, and any other similar pertinent information, including number of acres irrigated, if used for irrigation)

Driller's License Number 18 Driller's Signature Homer McClarty

This form to be prepared by driller, and three copies to be filed by the owner with the County Clerk and Recorder in the county in which the well is located.

Please answer all questions. If not applicable, so state, otherwise the form will be returned.

Original to the County Clerk and Recorder; duplicate to the State Engineer; Triplicate to the Montana Bureau of Mines and Geology and Quadruplicate for the Appropriator.

- 219 -

STATE OF MONTANA
COUNTY OF LINCOLN

Filed this 18th day of

December A. D. 1902

at 1:30 P. M.

By W. M. Mansfield County Clerk.

Edmund Vaughan Deputy

RECORDED
INDEXED
COUNTY CLERK'S OFFICE
LINCOLN COUNTY MONTANA

67

29

File No.....

T 29N R 30W MPM

DUPLICATE

County Lincoln

STATE OF MONTANA
ADMINISTRATOR OF GROUNDWATER CODE
OFFICE OF STATE ENGINEER

RECEIVED
NOV 19 1962

Declaration of Vested Groundwater Rights

(Under Chapter 237, Montana Session Laws, 1961)

STATE ENGINEER

1. Russell Hugh Hudson of Star Rt #1 Libby
(Name of Appropriator) (Address) (Town)

County of Lincoln State of Montana

have appropriated groundwater according to the Montana laws in effect prior to January 1, 1962, as follows:

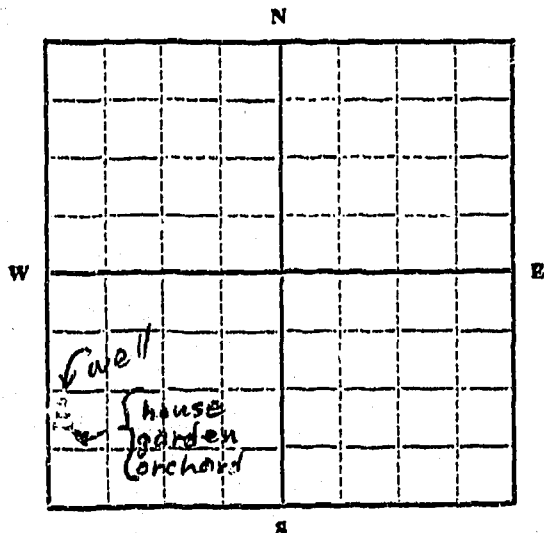

SW 1/4 Sec. 29 T. 29 R. 30

Indicate point of appropriation and place of use, if possible. Each small square represents 10 acres.

2. The beneficial use on which the claim is based. House hold, garden, lawns & pasture

3. Date or approximate date of earliest beneficial use; and how continuous the use has been. June 1960 intermittent for first 5 months, daily since.

4. The amount of groundwater claimed (in miner's inches or gallons per minute). 10 GPM

5. If used for irrigation, give the acreage and description of the lands to which water has been applied and name of the owner thereof. 1/2 acre in garden & orchard and 1 acre of pasture, all in SW 1/4 of SW 1/4, S 29, T 29-R 30 Russell Hudson owner

6. The means of withdrawing such water from the ground and the location of each well or other means of withdrawal. 6" steel casing well with a 1 HP electric pump - located in East cellar near house

7. The date of commencement and completion of the construction of the well, wells, or other works for withdrawal of groundwater. started in Dec 1959, completed in June 1960

8. The depth of water table. 10 ft. to water, 17 ft. of water

9. So far as it may be available, the type, size and depth of each well or the general specifications of any other works for the withdrawal of groundwater. 6" steel casing, 27 ft. deep

10. The estimated amount of groundwater withdrawn each year. 190,000 gallons

11. The log of formations encountered in the drilling of each well if available. 2 ft. of glacial silt, 25 ft. of gravel (1" minus), then hit glacial silt again and no more water below this.

12. Such other information of a similar nature as may be useful in carrying out the policy of this act, including reference to book and page of any county record. N.A.

Signature of Owner Russell H. Hudson

Date Nov 12, 1962

Three copies to be filed by the owner with the County Clerk and Recorder of the county in which the well is located.

Please answer all questions. If not applicable, so state, otherwise the form will be returned.

Original to the County Clerk and Recorder; duplicate to the State Engineer; Triplicate to the Montana Bureau of Mines and Geology, and Quadruplicate for the Appropriator.

2526

File # 45

STATE OF MONTANA
COUNTY OF LINCOLN

Filed this 15th day of
November A. D. 1912

at 12:05 P
M. M. Mansfield
County Clerk.

By Mae Wilson
Deputy

G.

30

File No.

T 29N R 30W Sec 29-30

DUPLICATE

County LINCOLN

STATE OF MONTANA
ADMINISTRATOR OF GROUNDWATER CODE
OFFICE OF STATE ENGINEER

RECORDED
JAN 27 1964
STATE ENGINEER

Declaration of Vested Groundwater Rights

(Under Chapter 237, Montana Session Laws, 1961)

Raymond Gust Tanager, of Star Route Tibly
(Name of Appropriator) (Address) (Town)

County of LINCOLN State of MONTANA
have appropriated groundwater according to the Montana laws in effect prior to January 1, 1962, as follows:

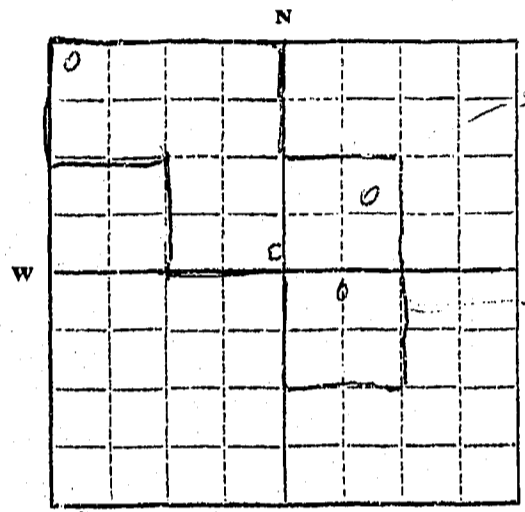

SW 1/4 NW 1 - NW 4 1/2 SW Sec 29
N 1/2 NE - SE NE Sec 30
T 29 N R 30 W

Indicate point of appropriation and place of use, if possible. Each small square represents 10 acres.

2. The beneficial use on which the claim is based. House use stock use & irrigation

3. Date or approximate date of earliest beneficial use; and how continuous the use has been. 1947 since then

4. The amount of groundwater claimed (in miner's inches or gallons per minute). for every thing house stock & irrigation 11 inches needed

5. If used for irrigation, give the acreage and description of the lands to which water has been applied and name of the owner thereof. 40 acres

3. The means of withdrawing such water from the ground and the location of each well or other means of withdrawal. using electric pump to pressure the house

7. The date of commencement and completion of the construction of the well, wells, or other works for withdrawal of groundwater.

8. The depth of water table. IT VARIOUS 10' to 20' to ground level

9. So far as it may be available, the type, size and depth of each well or the general specifications of any other works for the withdrawal of groundwater.

10. The estimated amount of groundwater withdrawn each year. 1 million gallons

11. The log of formations encountered in the drilling of each well if available. NONE

12. Such other information of a similar nature as may be useful in carrying out the policy of this act, including reference to book and page of any county record.

Signature of Owner Raymond Tanager

Date Dec 30 1963

Three copies to be filed by the owner with the County Clerk and Recorder of the county in which the well is located.

Please answer all questions. If not applicable, so state, otherwise the form will be returned.

Original to the County Clerk and Recorder; duplicate to the State Engineer; Triplicate to the Montana Bureau of Mines and Geology, and Quadruplicate for the Appropriator.

3385

290

INDEXED

STATE OF MONTANA
COUNTY OF LINCOLN

Filed this 30th day of
December A. D. 1963

at 11:30 P.
W. J. Mansfield
County Clerk.

By Mae Wilson
Deputy

GW3

File No.....

DUPLICATE

T. 29N R. 30W

County Lincoln

STATE OF MONTANA
ADMINISTRATOR OF GROUNDWATER CODE
OFFICE OF STATE ENGINEER

RECEIVED
MAY 20 1963

STATE ENGINEER

Notice of Completion of Groundwater Appropriation Without Well

(Under Chapter 237 Montana Session Laws, 1961)

Date of Appropriation of Groundwater 5/13/63

Owner U.S. Forest Service Address Libby, Montana

Contractor (if any) U. S. Forest Service

Address of Contractor Libby, Montana

Date Started 4/15/63 Date Completed 5/13/63

Describe means of obtaining groundwater without a well "as by sub-irrigation and other natural processes". Include depth to water when applicable. Five foot deep spring box, five feet in diameter, cement with cover.

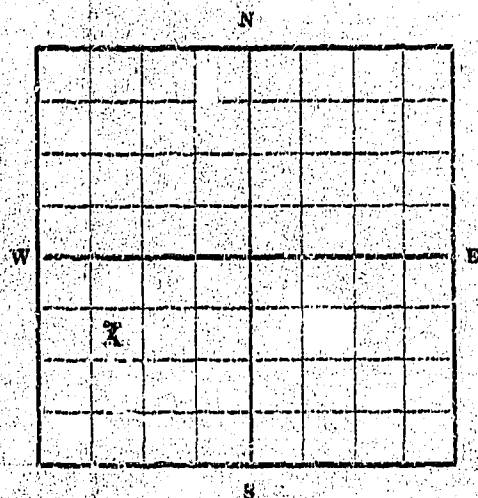

NW 1/4 SW Sec. 20 T. 29N R. 30W

Indicate point of appropriation and place of use, if possible.

Quantity of water developed and used with explanation of method used to measure or estimate such amount. If use is intermittent estimate approximate lengths of periods of use

used annually from 5/1 to 10/31. 0.1 cu. ft. per second. For domestic campground use.

Signature of Owner W. J. Friedrich D.F.R.

Date 5/13/63

This form to be prepared by contractor (if any), otherwise by the owner.

Three copies of this notice are to be filed with the County Clerk and Recorder of the county in which the works are located.

Please answer all questions. If not applicable, so state, otherwise the form will be returned.

Original to the County Clerk and Recorder; duplicate to the State Engineer; Triplicate to the School of Mines and Quadruplicate for the Appropriator.

83

STATE OF MONTANA
COUNTY OF LINCOLN

Filed this 13th day of

May A. D. 18 63

at 4:15 P. M.

By M. W. Mansfield County Clerk

By W. E. Scott Deputy

File No.....

T. 29N R. 30W

DUPLICATE

County Lincoln

STATE OF MONTANA
ADMINISTRATOR OF GROUNDWATER CODE
OFFICE OF STATE ENGINEER

RECEIVED
MAR 22 1963

Notice of Appropriation of Groundwater
(Under Chapter 237, Montana Session Laws, 1961)

STATE ENGINEER

- I, United States of America, of Libby Ranger Station, Libby, Montana
(Name of Appropriator) (Address) (Town)
County of Lincoln, State of Montana, intend to appropriate groundwater in accordance with Chapter 237, Montana Session Laws of 1961.
- The beneficial use to which water is to be applied is recreational use for Paul Bunyan campground, Sec. 30, T29N, R30W, MPN.
(describe lands to be benefited, if for irrigation)
- The rate of use in gallons per minute or miner's inches of groundwater claimed 10 gallons a minute.
- The annual period (inclusive dates) of intended use May 1 to Oct. 31.
- The probable or intended date of first beneficial use May 1, 1963
- The probable or intended date of commencement and completion of the well* or wells* April 1, 1963
- The location, type, size and depth of well or wells contemplated Enclose existing natural spring with spring box and pump house; drill auxiliary well if needed. Estimated depth 0 to 100 feet.
- The probable or estimated depth of the water table or artesian aquifer Ground level
- Name, address and license number of the driller engaged None (not applicable at this time)

10. Give such other similar information as may be useful in carrying out the policy of this act. The purpose of this development is to fully supply the water needs for the proposed Paul Bunyan campground. SW 1/4, SE 1/4, SW 1/4, Sec. 30 T29N, R30W.

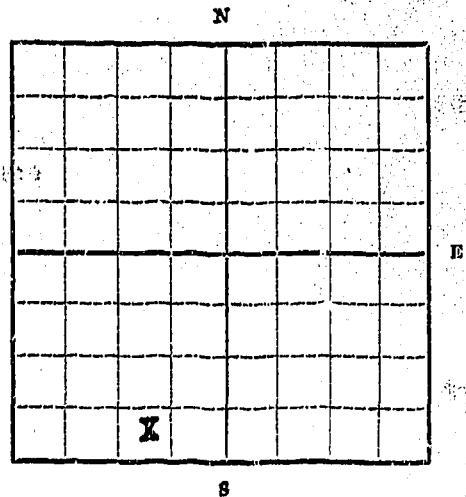

SW 1/4, SE 1/4, SW 1/4 Sec. 30 T 29N R. 30W

Locate well or other means of development as accurately as possible on the plat.

Signature of Appropriator Glen H. Mueller

Acting
For
Supervisor

Date March 18, 1963

* As defined in the Code Sec. 1 (c) "Well" means any artificial opening or excavation in the ground, however made, by which groundwater can be obtained or through which it flows under natural pressures or is artificially withdrawn."

Three copies of this notice are to be filed with County Clerk and Recorder of the county in which the well is located.

Please answer all questions. If not applicable, so state, otherwise the form will be returned.

Original to the County Clerk and Recorder; duplicate to the State Engineer; Triplicate to the School of Mines and Quadruplicate for the Appropriator.