

GROUNDWATER INDEX

County Lincoln Twp 30 North Rge. 31 West

Sec.	Name of Appropriator	Type of Form	County File No.	Remarks
2	Slawson, Hugh		309	
2	"	GW-2	824	
2	Stouten, Thomas	GW-2	962	
2	Estes, David Ki	GW-2	880	
2	Wuttan, David	GW-2	490	
2	Chalmers, W & Marilyn	GW-2	807	
2	Eastert, Ann F.	GW-2	870	
2	Boothman, Richard	GW-2	596	
2	Bonde, Thomas	GW-2	843	
2	Masters, James W.	GW-2	95	
2	Lake, William W.	GW-2	685	
3	St. Regis Paper Co.		47	
3	Spencer, Fern		273	
3	Schabrecht, Mark		270	
3	Reed, Jack A. et al		334	
3	Past, Madeline J.		97	
3	Pasha & Fields		220	
3	Octagon Well		168	
3	1st Methodist Episcopal		224	
3	Cron, Robert H.		211	
3	Mitchell, Floyd et al		90	
3	Hugill, Robert	well log		
3	Helding, Robert D.	GW-2	185	
3	Hinder, Elmer T.		234	
3	Agathe, A. J.	GW-4	398	
3	"	GW-2	489	
3	"	GW-2	513	
3	Amerson, Elmer		390	
3	Carmine, Le Roy E.		699	
4	Huffman, Leslie W.	GW-2	627	
4	Hurstalt, Dawn	GW-2	387	
4	Hurd, Dawn B.		337	
4	Jensen, Alice		314	
4	Johnson, Richard		349	
4	Johnston, Joe L.	GW-2	348	
4	"		347	
4	"		346	
4	"		94	
4	Jockbone, Glenn		198	
4	Jimney, Gordon		199	
4	"		849	
4	City of Tully		77	
4	Lelbree, A. L.		71	
4	Lorenz, Virgil L.		38	
4	Wickham, Helma M.	GW-2	930	
4	McGuire, Elaine	GW-2	151	
4	McHuen, Walter	GW-2		

Sec.	Name of Appropriator	Type of Form	County File No.	Remarks
4	Mahoney, James		194	
4	Muenchau, Albert		428	
4	Nolan, W. M. H.		313	
4	Adams, Gust		338	
4	Beaulieu, Thomas		323	
4	Baker, Harry	GW-2	573	
4	Clark, Ada M.		256	
4	Challins, James		237	
4	Jones & Co. Inc.		311	
4	Miller, Edgar		321	
4	Pennix, Elmer		254	
4	Wahl, Edwin K.	GW-2	813	
4	Wetton, W. T.		39	
4	Wetton, Richard C.		195	
4	Waldman, W. M. F.		180	
4	Faith Bible Church	GW-2	865	
4	Fuelle, Paul M.		165	
4	1st Church of Nazarene	GW-2	713	
4	Rause, James B.		63	
4	Robertson, Mrs. Ruth		402	
4	Rigo, Roy Co.		190	
4	Schulz, Frank		205	
4	Siewers, Edna A.		56	
4	School Dist. #4		385	
4	Smyde, J. W.		264	
4	Smith, James W.		243	
4	Smith, Homer R.		244	
4	Stuber, Magdalena			
4	Thaler, Richard H.		341	
4	Sullivan, Elizabeth		356	
4	Vaughan, Berdie		407	
4	Vitoy, R. C.	GW-2	343	
4	Vaughan, Benjamin	well log	36	
4	Wasson, A. Fred L.		317	
4	Yehaven, Robert H.	GW-2	431	
4	"	"	430	
4	"	"	GW-2	572
4	"	"	GW-2	429
5	Rentilla, Therman J.	GW-2	731	
8	Hickill, Leon M.	GW-2	621	
8	Teple, Randall W.	GW-2	802	
8	"	"	GW-2	908
8	"	"		65
9	Twelless, Howard G.		351	
9	Leader Lewis	GW-2	789	
9	Hickill, Leon	GW-2	857	

County Lincoln Twp 30 North Rge. 31 West

Sec.	Name of Appropriator	Type of Form	County File No.	Remarks
9	Collins, James		238	
9	Danley, Tim	GW-2	689	
9	Dutton, Edward M.	GW-2	907	
9	Elison, Eugene	GW-2	771	
9	Osborn, Leo		206	
9	Pederson, Helen	GW-2	897	
9	Osborn, Leo	GW-2	901	
9	" "	GW-2	830	
9	" "	GW-2	829	
9	" "		92	
9	Schmidel, Carl E.		775	
9	Weisbeck, David	GW-2	280	
10	Bill, Donald		410	
10	Yapert, Bert L.		327	
10	Natten, L. Harold		424	
10	Sather, Alfred		106	
10	Young, Steele W.		475	
10	Wetzel, Albert	GW-2	491	} SAME FORM
10	Rosenquist, Frances		491	
11	" "		748	
14	Farker, James H.	GW-2	102	
14	" "		401	
14	Farnum, Stanley M.		903	
14	Heer, Harold	GW-2	310	
14	Daugherty, Gordon		835	
14	Cole, Ellis J.	GW-2	894	
14	Bromps, Ray W.	GW-2	750	
14	Adams, Boyd	GW-2	920	
14	Brimler, Leo V.	GW-2	799	
14	Munro, Ray		350	
14	" "		514	
14	Maki, Eugene	GW-2	487	
14	Churwin, James		433	
14	Knight, Robert E.		939	
14	Hendrick, John	GW-2	100	
14	" "	GW-2	511	
14	Hawe, Albert	GW-2	848	
14	Siegle, Lyle	GW-2	477	
14	Hogges, Harold		525	
14	Ramsay, Frank H.		266	
14	Thompson, Fred		276	
14	Tisket, Fay		856	
14	Wilson, Harold	GW-2	855	
14	" "	GW-4	361	
14	Wilson, Norman	GW-2	265	
14	Maholt, Otis M.		84	
15	Waldo, P.			

County McDon

Twp 30th

Rge. 3 West

Sec.	Name of Appropriator	Type of Form	County File No.	Remarks
15	Tarpen, Meinard	well log		
15	" "	well log	24	
15	Tisher, Faye Florence		274	
15	Spencer, Ralph E.		316	
15	Riesley, Stuart		415	
15	Rhodes, George		196	
15	Hartmann, Wayne	GW-2	919	
15	" "	GW-2	918	
15	Kershner, Daniel E.		406	
15	McGunt, Frank	GW-2	778	
15	McGunt, Alex F.	GW-2	217	
15	DeBelle, Leo	GW-2	444	
15	Monsfield, M. M.	GW-2	854	
15	Martin, Charles	GW-2	944	
15	Tudman, Lester Sr.	well log		
15	Alsbury, Frederick	GW-2	967	
15	Bell, Howard F.		417	
15	" "		373	
15	Deery, Clarence M.		331	
15	Hutton, Alma		120	
15	" "		119	
15	" "		118	
15	Plaza, Sylvia P.		386	
15	Felmy, Charles Sr.		117	

File No.

T. ³⁰ N. ³¹ R. ³¹ W. ³

DUPLICATE

County Lincoln

STATE OF MONTANA
ADMINISTRATOR OF GROUNDWATER CODE
OFFICE OF STATE ENGINEER

RECEIVED
FEB 17 1964

Declaration of Vested Groundwater Rights

(Under Chapter 237, Montana Session Laws, 1961)

STATE ENGINEER

1. Hugh & Nelle Lawson of Libby Montana
(Name of Appropriator) (Address) (Town)

County of Lincoln State of Montana
have appropriated groundwater according to the Montana laws in effect prior to January 1, 1962, as follows:

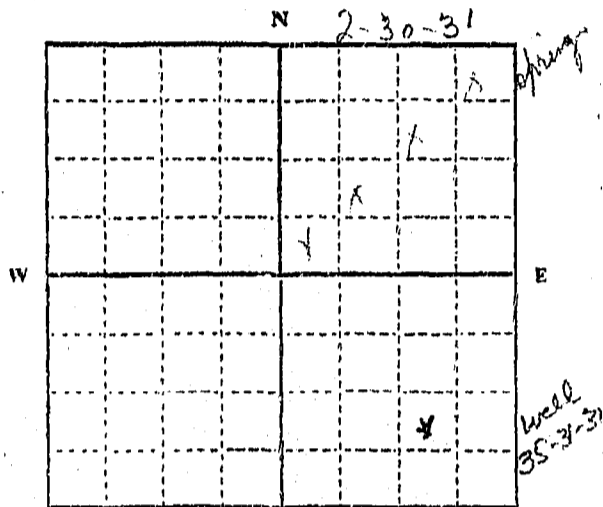

Riverside Center
2 30 31
SE 1/4 Sec 35 T31 R31

Indicate point of appropriation and place of use, if possible. Each small square represents 10 acres.

2. The beneficial use on which the claim is based. watering stock irrigation & household use

3. Date or approximate date of earliest beneficial use; and how continuous the use has been. about 1915 and continuous since then

4. The amount of groundwater claimed (in miner's inches or gallons per minute). 1 acre foot plus 20 gallons per minute

5. If used for irrigation, give the acreage and description of the lands to which water has been applied and name of the owner thereof. 10 acres Hugh & Nelle Lawson lot 2 & part of 1 & 65 SE NE of 2-30-31 Riverside Center T31 R31 6 to 8 in 35-31-31

6. The means of withdrawing such water from the ground and the location of each well or other means of withdrawal. gravity from springs and electric pumps in houses

7. The date of commencement and completion of the construction of the well, wells, or other works for withdrawal of groundwater. Construction of well in 1945

8. The depth of water table. don't know

9. So far as it may be available, the type, size and depth of each well or the general specifications of any other works for the withdrawal of groundwater. 2.5 ft driven well

10. The estimated amount of groundwater withdrawn each year. 10,000 per day

11. The log of formations encountered in the drilling of each well if available. don't know

12. Such other information of a similar nature as may be useful in carrying out the policy of this act, including reference to book and page of any county record.

Signature of Owner Nelle S. Lawson
Date Dec. 31, 1963

Three copies to be filed by the owner with the County Clerk and Recorder of the county in which the well is located.

Please answer all questions. If not applicable, so state, otherwise the form will be returned.

Original to the County Clerk and Recorder; Duplicate to the State Engineer; Triplicate to the Montana Bureau of Mines and Geology, and Quadruplicate for the Appropriator.

30.9

STATE OF MONTANA
COUNTY OF LINCOLN

Filed this 31st day of

December A. D. 1913

at 9:05 P. M.

M. M. Mansfield
County Clerk.

By Mae Stalder Deputy

STATE OF MONTANA
ADMINISTRATOR OF GROUNDWATER CODE
MONTANA WATER RESOURCES BOARD

RECEIVED

DEC 27 1971

County Lincoln

DRILLER'S LOG

Indicate the character, color, thickness of strata such as soil, clay, sand, gravel, shale, sandstone, etc. Show depth at which water is found and height to which water rises in well.

NOTICE OF COMPLETION OF GROUNDWATER APPROPRIATION BY MEANS OF WELLS
MONTANA DEPARTMENT OF NATURAL RESOURCES AND CONSERVATION

Developed after January 1, 1962

(Under Chapter 237 Montana Session Laws, 1961, as amended)

This form to be prepared by driller, and three copies to be filed by the owner with the County Clerk and Recorder in the county in which the well is located, last copy to be retained by driller. Please answer all questions. If not applicable, so state, otherwise the form may be returned.

Owner Hugh Clauson
Address RT 1 Box 1878
Libby Montana
original 10-4-67
Date well started new 11-15-71
completed 10-5-67
new 11-17-71

For Administrator's Use	
File	<u>824</u>
	<u>December 20, 1971</u>
	<u>2:05 PM</u>
GW 1	

Type of well drilled
(Dug, driven, bored or drilled)
Equipment used Churn
(Churn drill, rotary or other)
Water Use: Domestic Municipal Stock Irrigation
Industrial Drainage Other * Garden/Lawn

*Describe
USE: If used for irrigation, industrial, drainage or other. Explain, state number of acres and location or other data (i.e. Lot, Block and Addition).

ESTIMATED ANNUAL WITHDRAWAL

Size of Drilled Hole	Size and Weight of Casing	From (Feet)	To (Feet)	PERFORATIONS		
				Kind Size	From (Feet)	To (Feet)
<u>6 5/8"</u>	<u>17#</u>	<u>0</u>	<u>88</u>	<u>1/2 Riv</u>	<u>0</u>	<u>4'</u>

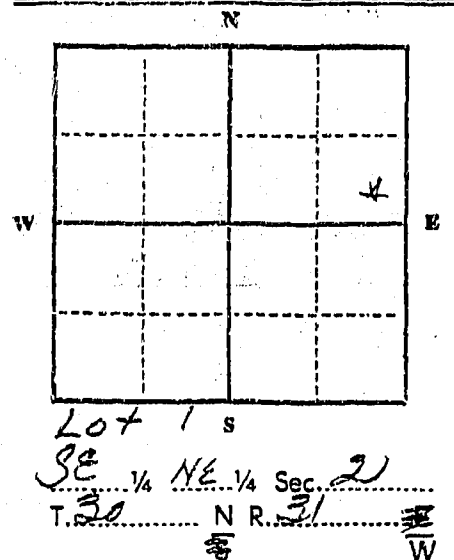

Static water level 13' ft.*
Pumping water level 45' ft.*
at 20 gallons per minute,
measured minutes after pumping
began.
*Measured from ground level.
Well developed by balanced
for 2 hours.
Power Pump HP
Remarks: (Gravel packing, cementing,
packers, type of shutoff)

INDICATE LOCATION OF WELL AND PLACE OF USE, IF POSSIBLE. EACH SMALL SQUARE REPRESENTS 40 ACRES.

Driller's Signature Clifford Peacher
Driller's Address Box 2
Libby Montana LICENSE NO. 141

Top of Ground (Elev. above sea level)		
From (Feet)	To (Feet)	
<u>0</u>	<u>7</u>	<u>Clay</u>
<u>7</u>	<u>20</u>	<u>sandy clay</u>
<u>20</u>	<u>25</u>	<u>sand & gravel</u>
<u>25</u>	<u>27</u>	<u>hard pan</u>
<u>27</u>	<u>36</u>	<u>water level</u>
<u>36</u>	<u>39</u>	<u>water</u>
		<u>bottom of old well</u>
		<u>1 gal iron well</u>
		<u>photo iron</u>
<u>39</u>	<u>50</u>	<u>silty gravel water</u>
<u>50</u>	<u>77</u>	<u>bleached tan clay</u>
<u>77</u>	<u>82</u>	<u>silty sand water</u>
<u>82</u>	<u>87</u>	<u>silty sand gravel</u>
<u>87</u>	<u>88</u>	<u>gravel water</u>

88' Show exact depth of bottom
49635

824

STATE OF MONTANA
COUNTY OF LINCOLN

Filed this 20th December 1911
at Calamus, Idaho
Charles L. Daugh County Clerk
By Mae Watson

RECEIVED

D

DUPY

C

[Faint, mostly illegible text and markings, possibly bleed-through from the reverse side of the page.]

RECEIVED

County Lincoln

STATE OF MONTANA
ADMINISTRATOR OF GROUNDWATER CODE
MONTANA WATER RESOURCES BOARD

JUN 27 1972

DRILLER'S LOG

Indicate the character, color, thickness of strata such as soil, clay, sand, gravel, shale, sandstone, etc. Show depth at which water is found and height to which water rises in well.

NOTICE OF COMPLETION OF GROUNDWATER
APPROPRIATION BY MEANS OF WELL

Developed after January 1, 1962

(Under Chapter 237 Montana Session Laws, 1961, as amended)

This form to be prepared by driller, and three copies to be filed by the owner with the County Clerk and Recorder in the county in which the well is located, last copy to be retained by driller.

Please answer all questions. If not applicable, so state, otherwise the form may be returned.

Owner Thomas Stayton
Address Libby, Montana 59923
Date well started April 3, 1972
completed April 4, 1972

For Administrator's Use	
File	<u>967</u>
	<u>June 18, 1973</u>
GW 1	<u>11:45 A.M.</u>

Type of well Drilled
(Dug, driven, bored or drilled)

Equipment used Air Rotary
(Churn drill, rotary or other)

Water Use: Domestic Municipal Stock Irrigation
Industrial Drainage Other * Garden/Lawn

*Describe
USE: If used for irrigation, industrial, drainage or other. Explain, state number of acres and location or other data (i.e. Lot, Block and Addition).

ESTIMATED ANNUAL WITHDRAWAL 80,000 Gal. per year

Size of Drilled Hole	Size and Weight of Casing	From (Feet)	To (Feet)	PERFORATIONS		
				Kind Size	From (Feet)	To (Feet)
<u>6" I.D.</u>	<u>6 5/8" O.D.</u> <u>17.00 lbs. per ft.</u>	<u>0</u>	<u>30</u>		<u>None</u>	

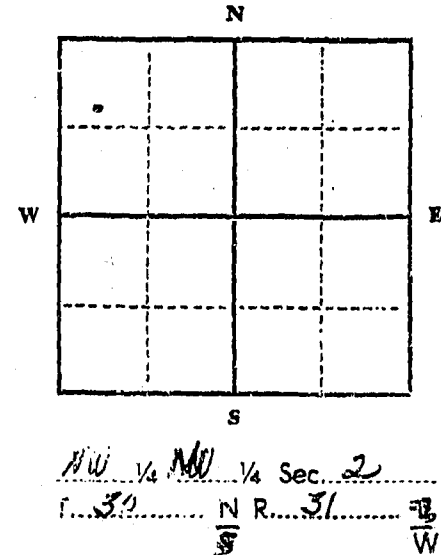

Static water level 16 ft.*
Pumping water level 16 ft.*
at 15 gallons per minute,
measured 120 minutes after pumping began.
*Measured from ground level.
Well developed by Compressor
for 2 hours.
Power diesel Pump HP
Remarks: (Gravel packing, cementing, packers, type of shutoff)

Top of Ground (Elev. above sea level)		
From (Feet)	To (Feet)	
<u>0</u>	<u>1</u>	<u>Soil</u>
<u>1</u>	<u>18</u>	<u>Gravel and Boulders</u>
<u>18</u>	<u>21</u>	<u>Gravel and Water</u>
<u>21</u>	<u>27</u>	<u>Clay and Gravel</u>
<u>27</u>	<u>30</u>	<u>Gravel and Water</u>

INDICATE LOCATION OF WELL AND PLACE OF USE, IF POSSIBLE. EACH SMALL SQUARE REPRESENTS 40 ACRES.

Driller's signature Wm D Lake

Driller's Address P.O. Box 967
Libby, Montana 59923
LICENSE NO. 152

30 Show exact depth of bottom

54172

962

STATE OF MONTANA
COUNTY OF LINCOLN

Filed this 18th day of June A. D. 1973

at 11:45 A.M.

By Edmond L. Doughter County Clerk

By Mae Watson Deputy

Q

2

I, the undersigned, Clerk of the County of Lincoln, Montana, do hereby certify that the within and foregoing is a true and correct copy of the original as the same appears from the records of the County of Lincoln, Montana, and that the same is a true and correct copy of the original as the same appears from the records of the County of Lincoln, Montana.

Edmond L. Doughter
 County Clerk

Mae Watson
 Deputy

INDEXED

880

STATE OF MONTANA
COUNTY OF LINCOLN

Filed this 21st day of June A. D. 1972
at 1:30 P.M.
By Edward J. Langford County Clerk
Pat J. Langford Deputy

OWNER
Address T. 30N R. 31W Sec. 2
Location 880
Doc. No. 880

Department of Natural Resources and Conservation
Water Resources Division
Engineering Bureau
Groundwater Section
Sam W. Mitchell Building
Helena, Montana 59601

As the Administrator of the Groundwater Code for the State of Montana, please take note of the following special instructions, in order to properly protect your groundwater right.

Special Instructions:

Please provide, as indicated in red on the attached form, the owner's name and address for the groundwater right appropriation.

Thank you.

SEP 15 1972

DEPARTMENT OF NATURAL RESOURCES AND CONSERVATION

INDEXED

STATE OF MONTANA
COUNTY OF LEWIS & CLARK
Filed this _____
at _____
by _____

Department of Natural Resources
Water Resources Division
Engineering Bureau
Groundwater Section
Sam W. Mitchell Building
Helena, Montana 59601

Address _____
Location T. 30N R. 31W Sec. 2
Doc. No. 880

As the Administrator of the Groundwater Code for the State of Montana, please take note of the following special instructions, in order to properly protect your groundwater right.

Special Instructions:

Please provide, as indicated in red on the attached form, the owner's name and address for the groundwater right appropriation.

Thank you.

RECEIVED
SEP 15 1972

MONTANA DEPARTMENT OF NATURAL
RESOURCES AND DEVELOPMENT

Water Use: Domestic Municipal Stock Irrigation
Industrial Drainage Other * Garden/Lawn

*Describe _____
USE: If used for irrigation, industrial, drainage or other. Explain, state number of acres and location or other data (i.e. Lot, Block and Addition). _____

ESTIMATED ANNUAL WITHDRAWAL 80,000 gal. per year

Size of Drilled Hole	Size and Weight of Casing	From (Feet)	To (Feet)	PERFORATIONS		
				Kind Size	From (Feet)	To (Feet)
6" I.D. 5/8" O.D.	17.00 lbs. per ft.	0	31	None		

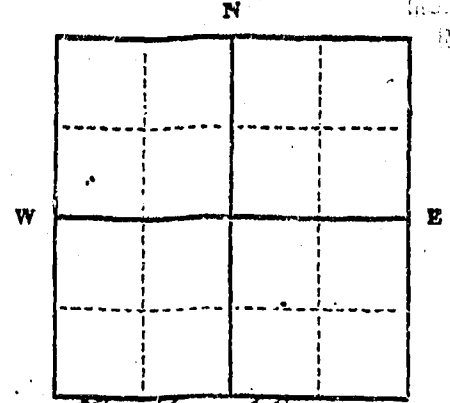

Static water level 29 ft.*
Pumping water level 23 ft.*
at 15 gallons per minute,
measured 20 minutes after pumping began.
*Measured from ground level.
Well developed by _____
for 1 hours.
Power 2000 Pump _____ HP
Remarks: (Gravel packing, cementing, packers, type of shutoff) _____

North and 1/2
3rd 1/4 Sec. 2
T. 30 N. R. 31 W. S. 2

INDICATE LOCATION OF WELL AND PLACE OF USE, IF POSSIBLE. EACH SMALL SQUARE REPRESENTS 40 ACRES.

Driller's Signature [Signature]

Driller's Address [Address]

LICENSE NO. _____

Show exact depth of bottom _____

58,664

INDEXED

880

RECORDS DEPARTMENT OF JUSTICE
RESOURCES AND OPERATIONS

RECEIVED
SEP 15 1972

STATE OF MONTANA
COUNTY OF LINCOLN

Filed this 21st day of July 1972

at 11:30 P.M. A. D. 1972

by Edward H. Langston County Clerk

by Pat Jernsey

IND

MONTANA DEPARTMENT OF NATURAL
RESOURCES AND CONSERVATION

RECEIVED
SEP 15 1972

STATE OF MONTANA
COUNTY OF LINCOLN

Filed this 21st day of June A. D. 1972
at 1:30 P.M.
Edmund S. Langston
County Clerk
By Paul Ramsey

File No.....

T. 30 N. R. 34 W.

DUPLICATE

County Lincoln

STATE OF MONTANA
ADMINISTRATOR OF GROUNDWATER CODE
OFFICE OF STATE ENGINEER

RECEIVED
JUN 28 1965

Notice of Completion of Groundwater Appropriation by Means of Well

(Under Chapter 237, Montana Session Laws, 1961)

Owner Virgil Dutton Address Libby Mont.

Driller C. L. P. P. & H. G. Address Libby Mont.

Date of Notice of Appropriation of Groundwater.....

Date well started 5/19/65 Date Completed 5/29/65

Type of well drilled Equipment Used Churn
(dug, driven, bored or drilled) (Churn, drill, rotary or other)

Water Use: Domestic Municipal Other Irrigation
Industrial Drainage Stock

Indicate on the diagram the character and thickness of the different strata met with in drilling, such as soil, clay, shale, gravel, rock or sand, etc. Show depth at which water is encountered, thickness and character of water-bearing strata and height to which water rises in the well.

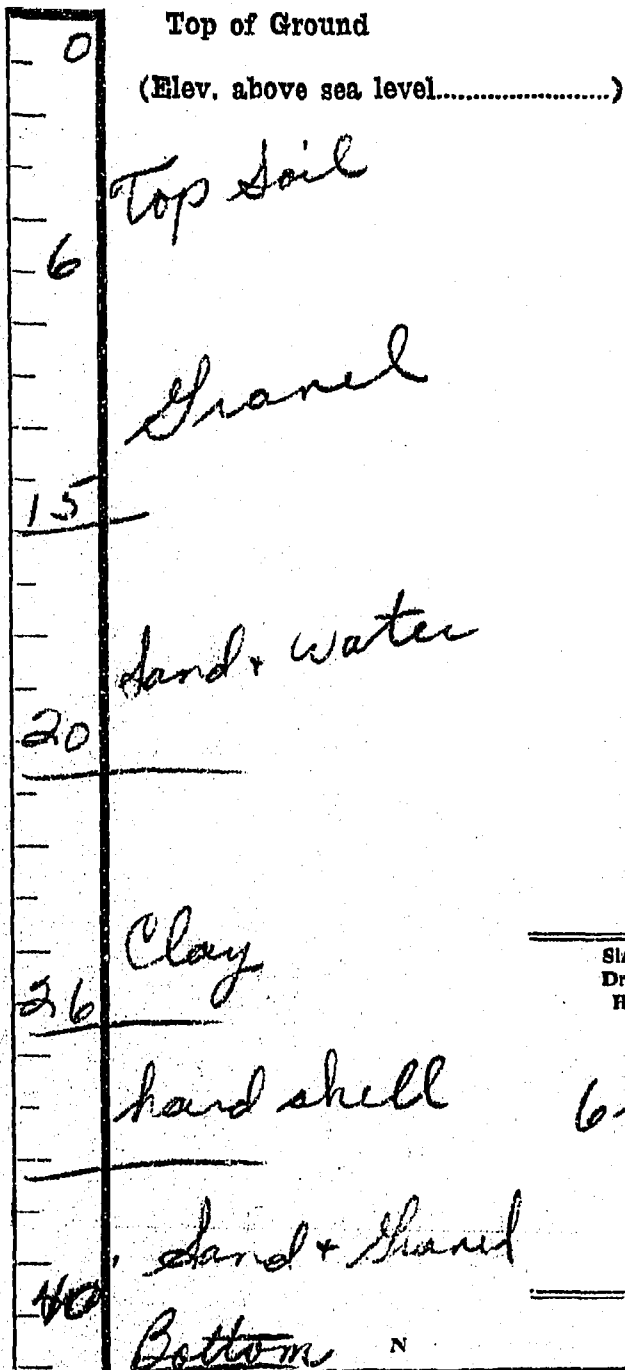

Size of Drilled Hole	Size and Weight of Casing	From (Feet)	To (Feet)	PERFORATIONS		
				Kind Size	From (Feet)	To (Feet)
6 5/8 od	6 5/8 od 19 lb	- 0 -	- 40 -	1/2" Round	36'	40'

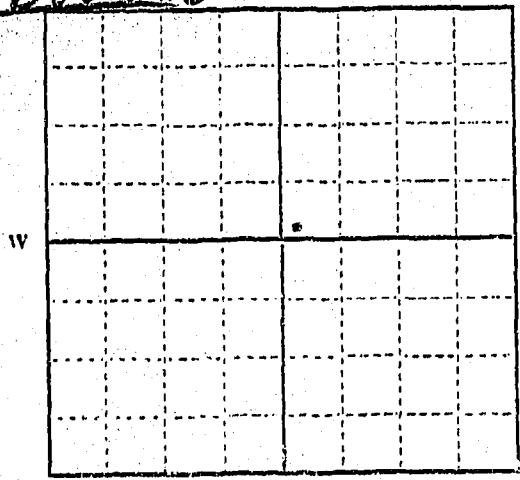

Section 1/4 NE Sec. 2 T. 20 R. 34
Indicate location of well and place of use, if possible. Each small square represents 10 acres.

Show exact depth of bottom.

Static Water Level for non-flowing Well..... 10 feet.

Shut-in Pressure for Flowing Well.....

Pumping Water Level..... 19' feet at 40 gal. per minute.

Discharge in gal. per min. of flowing well.....

How Tested Baled Length of Test 1 1/2 hr

Remarks: (Gravel packing, cementing, packers, type of shutoff, location of place of use of groundwater if not at well, and any other similar pertinent information, including number of acres irrigated, if used for irrigation).....

141
Driller's License Number

Clifford J. Bucher
Driller's Signature

This form to be prepared by driller, and three copies to be filed by the owner with the County Clerk and Recorder in the county in which the well is located.

Please answer all questions. If not applicable, so state, otherwise the form will be returned.

Original to the County Clerk and Recorder; duplicate to the State Engineer; Triplicate to the Montana Bureau of Mines and Geology and Quadruplicate for the Appropriator.

39251

498

INDEXED

STATE OF MONTANA
COUNTY OF LINCOLN

Filed this 34th day of

June A. D. 1965

at 1:25 P.M.
M.M. Mansfield
County Clerk.

By Mae Stalder
Deputy

807

STATE OF MONTANA
COUNTY OF LINCOLN

Filed this 11th day of
November A. D. 1921
at 4:15 P.M.
Edward L. Vaughn
County Clerk.
By Mae W. Allen Deputy

Section	Area	Acres	Remarks
1			
2			
3			
4			
5			
6			
7			
8			
9			
10			
11			
12			
13			
14			
15			
16			
17			
18			
19			
20			
21			
22			
23			
24			
25			
26			
27			
28			
29			
30			
31			
32			
33			
34			
35			
36			
37			
38			
39			
40			
41			
42			
43			
44			
45			
46			
47			
48			
49			
50			
51			
52			
53			
54			
55			
56			
57			
58			
59			
60			
61			
62			
63			
64			
65			
66			
67			
68			
69			
70			
71			
72			
73			
74			
75			
76			
77			
78			
79			
80			
81			
82			
83			
84			
85			
86			
87			
88			
89			
90			
91			
92			
93			
94			
95			
96			
97			
98			
99			
100			

870

STATE OF MONTANA
COUNTY OF LINCOLN

Filed this 16th day of May, A. D. 1972

at 2:30 P. M.

By Clayton L. Daugh County Clerk

By Mr. W. Stern Deputy

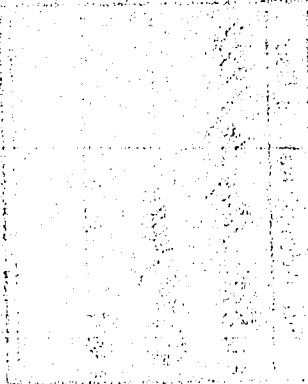

File No.

MONTANA WATER RESOURCES BOARD

T. 30 R. 31

DUPLICATE

RECEIVED

County Lincoln

AUG 28 1967

STATE OF MONTANA
ADMINISTRATOR OF GROUNDWATER CODE
OFFICE OF STATE ENGINEER

Top of Ground
(Elev. above sea level.....)

Notice of Completion of Groundwater Appropriation by Means of Well

(Under Chapter 237, Montana Session Laws, 1961)

12' Rock + clay
30' rocks + gravel
31' rock + gravel
45' Sand + Brown clay
48' Hard blue - sandy
56' Sand + gravel-water
57.5' Hard water

Owner Richard Bottoman Address Rt. 2 Box 70 Libby

Driller C. L. Pflieger, Jr. Address L. Hwy. 1/4 mi. out.

Date of Notice of Appropriation of Groundwater.....

Date well started June 29, 1966 Date Completed July 5, 1966

Type of well drilled Equipment Used Churn
(dug, driven, bored or drilled) (Churn, drill, rotary or other)

Water Use: Domestic Municipal Other Irrigation
Industrial Drainage Stock

Indicate on the diagram the character and thickness of the different strata met with in drilling, such as soil, clay, shale, gravel, rock or sand, etc. Show depth at which water is encountered, thickness and character of water-bearing strata and height to which water rises in the well.

No. of Hole	Size and Weight of Casing	From (Feet)	To (Feet)	PERFORATIONS		
				Kind Size	From (Feet)	To (Feet)
64	17"	-0-	57.5'	1/2" gravel shale	57.5'	55'

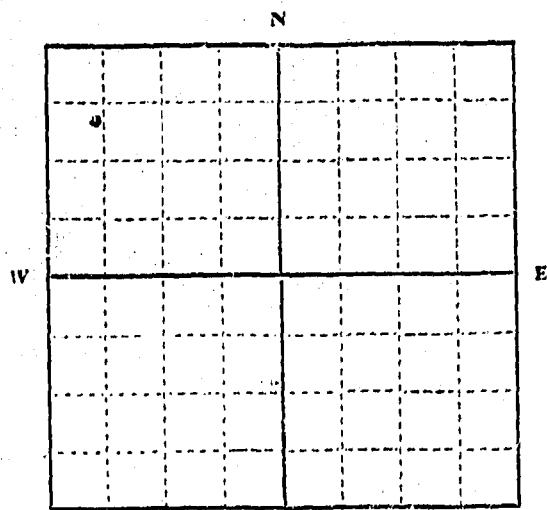

N.W. 1/4, N.W. 1/4 Sec. 2, T. 30, R. 31
Indicate location of well and place of use, if possible. Each small square represents 10 acres.

Show exact depth of bottom.

Static Water Level for non-flowing Well..... 38' feet.

Shut-in Pressure for Flowing Well.....

Pumping Water Level..... 36' feet at..... 30 gal. per minute.

Discharge in gal. per min. of flowing well.....

How Tested..... soaked Length of Test..... 2 hours

Remarks: (Gravel packing, cementing, packers, type of shutoff, location of place of use of groundwater if not at well, and any other similar pertinent information, including number of acres irrigated, if used for irrigation).....

141
Driller's License Number
Clifford P. Crisp
Driller's Signature

This form to be prepared by driller, and three copies to be filed by the owner with the County Clerk and Recorder in the county in which the well is located.

Please answer all questions. If not applicable, so state, otherwise the form will be returned.

Original to the County Clerk and Recorder; duplicate to the State Engineer; Triplicate to the Montana Bureau of Mines and Geology and Quadruplicate for the Appropriator.

42,239

#596

STATE OF MONTANA
COUNTY OF LINCOLN

Filed this 17th day of

August A. D. 1907

at 3:45 P. M.

Eleanor H. Vaughn
County Clerk

By Gen. Hatcher
Deputy

[Faint, illegible text, likely bleed-through from the reverse side of the page]

[Faint, illegible text, likely bleed-through from the reverse side of the page]

[Faint, illegible text, likely bleed-through from the reverse side of the page]

[Large area of faint, illegible text, likely bleed-through from the reverse side of the page]

843

STATE OF MONTANA
COUNTY OF LINCOLN

Filed this 4th day of July 1972

at Liberty Montana

by Carroll J. Dyer County Clerk

By Mae Wilton Deputy

Notary Public

My Commission Expires

on

at

Montana

Notary Public

My Commission Expires

on

at

Montana

Notary Public

My Commission Expires

on

at

Montana

Notary Public

My Commission Expires

on

at

Montana

Notary Public

My Commission Expires

on

at

Montana

Notary Public

My Commission Expires

on

at

Montana

Notary Public

GW 2

File No. 95

DUPLICATE

RECEIVED AUG 12 1963 T. 30 R. 31 W. 2

STATE ENGINEER STATE OF MONTANA ADMINISTRATOR OF GROUNDWATER OFFICE OF STATE ENGINEER

Notice of Completion of Groundwater Appropriation by Means of Well (Under Chapter 237, Montana Session Laws, 1961)

Owner James W. Masters Address Pte. 1, Box 512, Libby, Mont. Driller Joe W. Masters Address ... Date of Notice of Appropriation of Groundwater May 1963 Date well started May 1, 1962 Date Completed May 1, 1963 Type of well Driven Equipment Used Driven Water Use: Domestic [X] Municipal [] Other [] Irrigation [X] Industrial [] Drainage [] Stock []

Top of Ground (Elev. above sea level 7066)



Clay

Gravel

Rock

Indicate on the diagram the character and thickness of the different strata met with in drilling, such as soil, clay, shale, gravel, rock or sand, etc. Show depth at which water is encountered, thickness and character of water-bearing strata and height to which water rises in the well.

Table with columns: Size of Drilled Hole, Size and Weight of Casing, From (Feet), To (Feet), PERFORATIONS (Kind Size, From (Feet), To (Feet)).

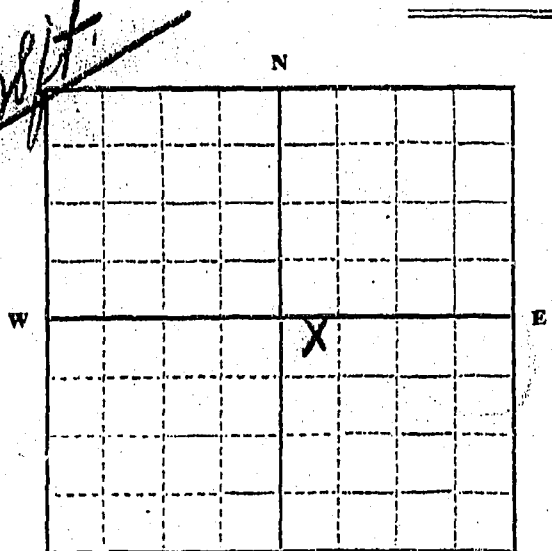

1/4 Sec 2 T 30 R 31 Indicate location of well and place of use, if possible. Each small square represents 10 acres.

Show exact depth of bottom.

Static Water Level for non-flowing Well 15 feet Shut-in Pressure for Flowing Well ... Pumping Water Level 15 feet at 5 gal. per minute. Discharge in gal. per min. of flowing well ... How Tested Pumping Length of Test 24 hrs. Remarks: (Gravel packing, cementing, packers, type of shutoff, location of place of use of groundwater if not at well, and any other similar pertinent information, including number of acres irrigated, if used for irrigation) 2 Acres irrigated.

Driller's License Number Nat. Shearn Driller's Signature James W. Masters

This form to be prepared by driller, and three copies to be filed by the owner with the County Clerk and Recorder in the county in which the well is located.

Please answer all questions. If not applicable, so state, otherwise the form will be returned.

Original to the County Clerk and Recorder; duplicate to the State Engineer; Triplicate to the Montana Bureau of Mines and Geology and Quadruplicate for the Appropriator.

INDEXED

#95

STATE OF MONTANA
COUNTY OF LINCOLN

Filed this 14th day of

July A. D. 1923

at 3:00 P.M.
Wm. Mansfield
County Clerk

By Mac Katten
Deputy

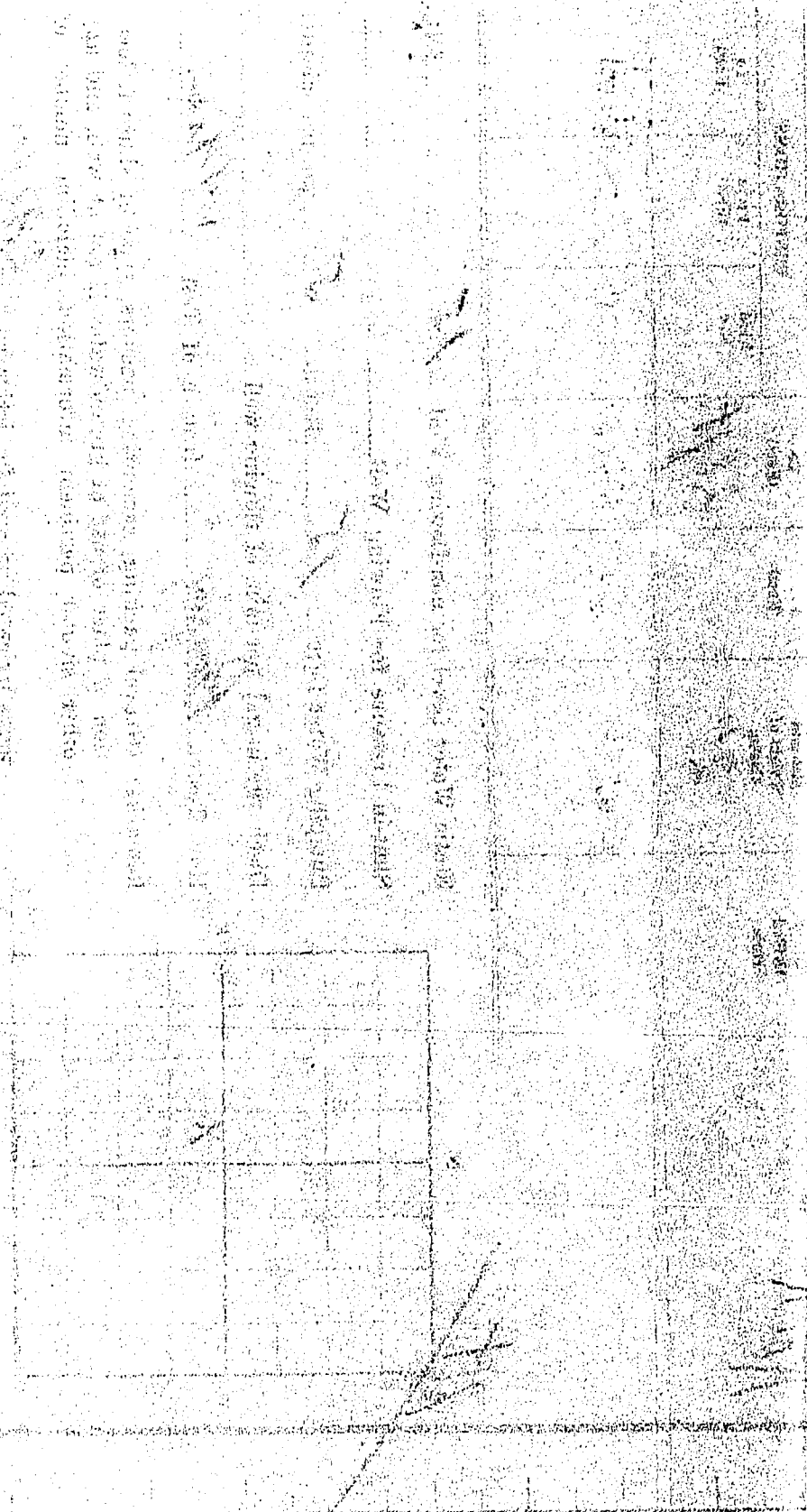

File No.....

RECEIVED

T. 2-30 R. 31

DUPLICATE

APR 3 1969

County Granite

LOG

STATE OF MONTANA
ADMINISTRATOR OF GROUNDWATER CODE
STATE WATER CONSERVATION BOARD

Top of Ground
(Elev. above sea level.....)

Notice of Completion of Groundwater
Appropriation by Means of Well
DEVELOPED AFTER JANUARY 1, 1962

(Under Chapter 237 Montana Session Laws, 1961, as amended)



- 0'- 1' Topsoil.
- 1'- 8' Sand.
- 8'- 14' Sand and Gravel.
- 14'-26' Clay, Gravel, and Boulders.
- 26'-35' Sand, Gravel, with Water.

Owner..... Address.....

Driller William D. Lake Address Libby, Montana

Date of Notice of appropriation of groundwater.....

Date well started April 2, 1969 Date completed April 4, 1969

Type of well Drilled Equipment used Churn
(Dug, driven, bored or drilled) (Churn drill, rotary or other)

Water use: Domestic Municipal Stock Irrigation
Industrial Drainage Other

Indicate on the diagram the character and thickness of the different strata met with in drilling, such as soil, clay, shale, gravel, rock or sand, etc. Show depth at which water is encountered, thickness and character of water-bearing strata and height to which the water rises in the well.

Size of Drilled Hole	Size and Weight of Casing	From (Feet)	To (Feet)	PERFORATIONS		
				Kind Size	From (Feet)	To (Feet)
6" I.D.	6 5/8" O.D.	0	35			
	17.00 lbs. per foot					

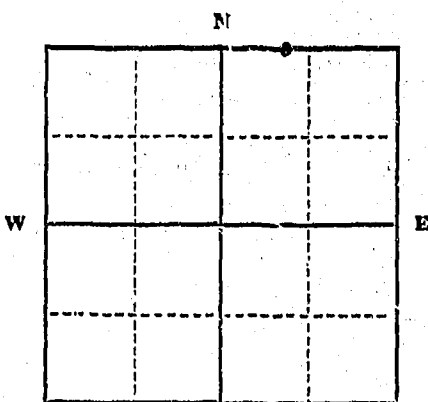

Treat 6^s Record
NW 1/4 NE Sec. 2 T. 30 R. 31
Indicate location of well and place of use, if possible. Each small square represents 40 acres.

Static Water Level for non-flowing well 18 feet.

Shut-in Pressure for Flowing Well.....

Pumping Water Level..... 23 feet
at 15 gal. per minute.

Discharge in gal. per min. of flowing well.....

How Tested..... Pump

Length of Test..... 6 hours

Remarks: (Gravel packing, cementing, packers, type of shutoff).....

(Continue on reverse side)

USE—If used for irrigation, industrial, drainage or other. Explain, state number of acres and location or other data (i.e.: Lot, Block and Addition).

Show exact depth of bottom.

This form to be prepared by driller, and three copies to be filed by the owner with the County Clerk and Recorder in the county in which the well is located, tissue copy to be retained by driller.

Please answer all questions. If not applicable, so state, otherwise the form will be returned.

152
Driller's License Number

William D. Lake
Driller's Signature.

45,177

INDEXED

685

DEPARTMENT OF REVENUE
STATE OF MONTANA
DIVISION OF TAXATION
MONTANA VALUE ADDED TAX ACT
RETURN FOR TAXABLE YEAR 1968
TAXPAYER'S NAME AND ADDRESS
WATERBURY TRADING COMPANY
PO BOX 100
MONTANA

STATE OF MONTANA
COUNTY OF LINCOLN
Filed this 29th day of
April A. D. 1969
at 9:29 P.M.
By E. L. Vought County Clerk
Mae Watson Deputy

DATE	DESCRIPTION	AMOUNT	TAX	TOTAL
12-31-68	SALES TAX	100.00	10.00	110.00
1-31-69	SALES TAX	100.00	10.00	110.00
2-28-69	SALES TAX	100.00	10.00	110.00
3-31-69	SALES TAX	100.00	10.00	110.00
4-30-69	SALES TAX	100.00	10.00	110.00
5-31-69	SALES TAX	100.00	10.00	110.00
6-30-69	SALES TAX	100.00	10.00	110.00
7-31-69	SALES TAX	100.00	10.00	110.00
8-31-69	SALES TAX	100.00	10.00	110.00
9-30-69	SALES TAX	100.00	10.00	110.00
10-31-69	SALES TAX	100.00	10.00	110.00
11-30-69	SALES TAX	100.00	10.00	110.00
12-31-69	SALES TAX	100.00	10.00	110.00
TOTAL		1200.00	120.00	1320.00

WATERBURY TRADING COMPANY
PO BOX 100
MONTANA

12-31-68 100.00 10.00 110.00
1-31-69 100.00 10.00 110.00
2-28-69 100.00 10.00 110.00
3-31-69 100.00 10.00 110.00
4-30-69 100.00 10.00 110.00
5-31-69 100.00 10.00 110.00
6-30-69 100.00 10.00 110.00
7-31-69 100.00 10.00 110.00
8-31-69 100.00 10.00 110.00
9-30-69 100.00 10.00 110.00
10-31-69 100.00 10.00 110.00
11-30-69 100.00 10.00 110.00
12-31-69 100.00 10.00 110.00
TOTAL 1200.00 120.00 1320.00

File No. 47

T. 30 N. R. 31 W.

DUPLICATE

County Lincoln

STATE OF MONTANA
ADMINISTRATOR OF GROUNDWATER CODE
OFFICE OF STATE ENGINEER

RECEIVED
DEC 17 1962

Declaration of Vested Groundwater Rights
(Under Chapter 237, Montana Session Laws, 1961) STATE ENGINEER

1. St. Regis Paper Company, a New York Corp. of Libby
(Name of Appropriator) (Address) (Town)

County of Lincoln State of Montana
have appropriated groundwater according to the Montana laws in effect prior to January 1, 1962, as follows:

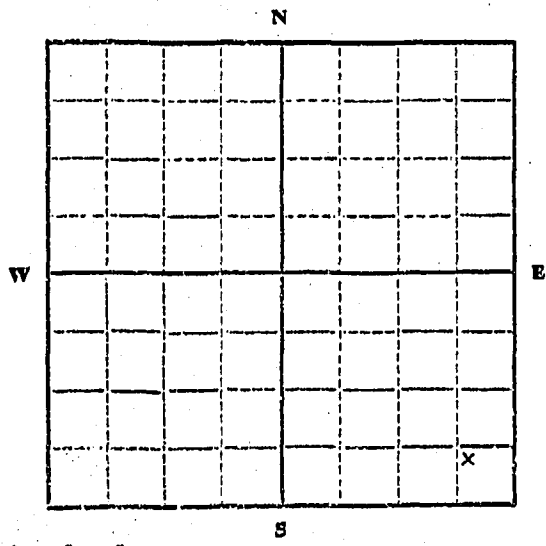

2. The beneficial use on which the claim is based... Water used for plywood mill pond make-up water.

3. Date or approximate date of earliest beneficial use; and how continuous the use has been... October, 1961; used continuously since October, 1961.

4. The amount of groundwater claimed (in miner's inches or gallons per minute)... 4,000 acre feet.
2100 gpm.

5. If used for irrigation, give the acreage and description of the lands to which water has been applied and name of the owner thereof
not applicable

~~NW 1/4, SE 1/4, SW 1/4~~

1/4 Sec. 3 T. 30 N. R. 31 W.

Indicate point of appropriation and place of use, if possible. Each small square represents 10 acres.

6. The means of withdrawing such water from the ground and the location of each well or other means of withdrawal... Fairbanks-Morse 12" vertical propeller pump; N 52°W, 820 ft. from SE corner of Sec. 3, T. 30 N., R. 31 W., M.P.M.

7. The date of commencement and completion of the construction of the well, wells, or other works for withdrawal of groundwater... September, 1961. completed October, 1961.

8. The depth of water table... 3 feet; approximate elevation above sea level, 2,070 feet at ground surface.

9. So far as it may be available, the type, size and depth of each well or the general specifications of any other works for the withdrawal of groundwater... Dug well 20 feet deep with corrugated metal pipe six feet in diameter for casing; open bottom with approximately 720 feet of 18" perforated pipe laid on a slight grade for water collection and feeding into well at two points.

10. The estimated amount of groundwater withdrawn each year... 4,000 acre feet.

11. The log of formations encountered in the drilling of each well if available... Since this was a dug well, no specific log was kept. Type of formation is coarse gravel, rock and sand.

12. Such other information of a similar nature as may be useful in carrying out the policy of this act, including reference to book and page of any county record... none applicable.

ST. REGIS PAPER COMPANY

Signature of Owner By: Walter H. [Signature]
Agent

Date... December 12, 1962

Three copies to be filed by the owner with the County Clerk and Recorder of the county in which the well is located.

Please answer all questions. If not applicable, so state, otherwise the form will be returned.

Original to the County Clerk and Recorder; duplicate to the State Engineer; Triplicate to the Montana Bureau of Mines and Geology, and Quadruplicate for the Appropriator.

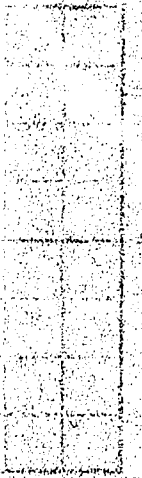

RECEIVED

... ..

... ..

... ..

... ..

... ..

... ..

... ..

STATE OF MONTANA
 COUNTY OF LINCOLN

Filed this 13th day of
December A. D. 1902

at 5:15 P. M.
M. H. Mansfield County Clerk

By Wes Watson Deputy

47

File No.

T. 30 R. 31

DUPLICATE

County Lincoln

STATE OF MONTANA
ADMINISTRATOR OF GROUNDWATER CODE
OFFICE OF STATE ENGINEER

JAN 27 1964

Declaration of Vested Groundwater Rights

(Under Chapter 237, Montana Session Laws, 1961)

1. Vern C & Marie C Spencer, of Route 1 Box 538 Libby
(Name of Appropriator) (Address) (Town)

County of ... State of Montana
have appropriated groundwater according to the Montana laws in effect prior to January 1, 1962, as follows:

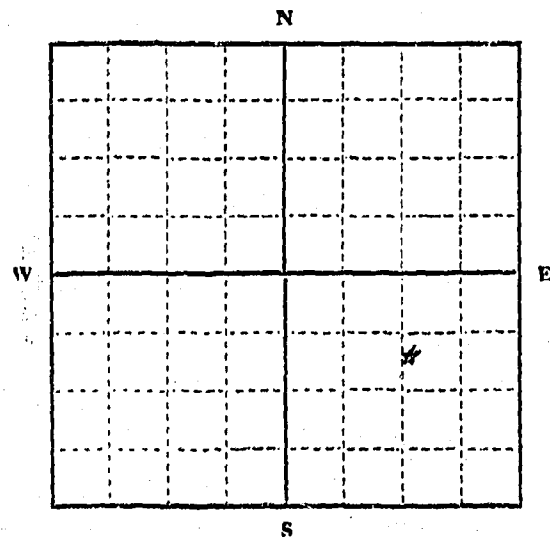

NE 1/4 SE Sec. 3 T. 30 R. 31

Indicate point of appropriation and place of use, if possible. Each small square represents 10 acres.

- 2. The beneficial use on which the claim is based 2 Wells
House use lawn and garden
- 3. Date or approximate date of earliest beneficial use; and how continuous the use has been June 1928 Continuous
all time since then
- 4. The amount of groundwater claimed (in miner's inches or gallons or 25^{gpm} per minute) 7.504 - Out Rate Per Hour
- 5. If used for irrigation, give the acreage and description of the lands to which water has been applied and name of the owner thereof
One garden about 80x100 ft and about 70x100 ft lawn
- 6. The means of withdrawing such water from the ground and the location of each well or other means of withdrawal Electric Pumps
One well is at the main house and the other is in a Rental house

7. The date of commencement and completion of the construction of the well, wells, or other works for withdrawal of groundwater First well put down 11 ft in 1928 then in 1954 drove down 4 in casing to about 40 ft at 3 ft went thru 8 ft hard Pan well in rental house 2 in pipe 12 ft deep

8. The depth of water table First well has 30 ft water Rental well has 8 ft water

9. So far as it may be available, the type, size and depth of each well or the general specifications of any other works for the withdrawal of groundwater Driven casing one has 4 in pipe one has 2 in pipe
Electric Pumps

10. The estimated amount of groundwater withdrawn each year 1,003,000 gals

11. The log of formations encountered in the drilling of each well if available
First at main house 5 ft silt soil 7.5 ft or about gravel 8 or 9 ft hard Pan then fine sand and gravel
Well at Rental house is silt and gravel and is 12 ft deep

12. Such other information of a similar nature as may be useful in carrying out the policy of this act, including reference to book and page of any county record

Signature of Owner Marie C Spencer
Vern C Spencer
Date 12-30-63

Three copies to be filed by the owner with the County Clerk and Recorder of the county in which the well is located.
Please answer all questions. If not applicable, so state, otherwise the form will be returned.
Original to the County Clerk and Recorder; Duplicate to the State Engineer; Triplicate to the Montana Bureau of Mines and Geology, and Quadruplicate for the Appropriator.

ANDELL

#273

STATE OF MONTANA
COUNTY OF LINCOLN

Filed this 30th day of

December A. D. 1963

at 4:50 P. M.

By M. M. Mansfield
County Clerk

By Mae Nelson
Deputy

3

File No.

T 30N R 31W

DUPLICATE

County Lincoln

STATE OF MONTANA
ADMINISTRATOR OF GROUNDWATER CODE
OFFICE OF STATE ENGINEER

RECEIVED
JAN 27 1964
STATE ENGINEER

Declaration of Vested Groundwater Rights
(Under Chapter 237, Montana Session Laws, 1961)

1. Mark Schoknecht, of Libby
(Name of Appropriator) (Address) (Town)
County of Lincoln State of Montana

have appropriated groundwater according to the Montana laws in effect prior to January 1, 1962, as follows:

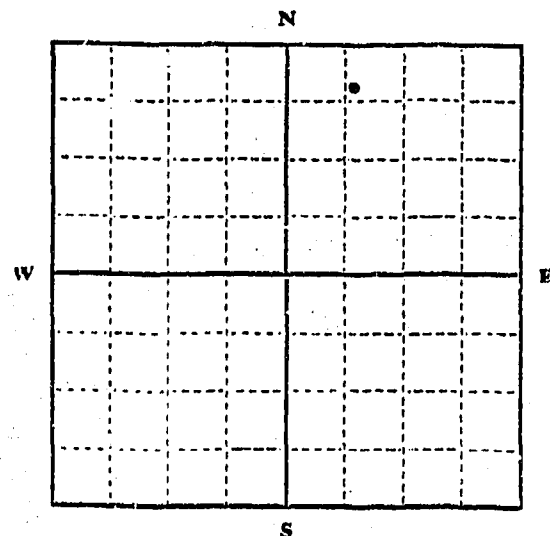

NW 1/4 ~~NE~~ Sec. 3 T. 30N R. 31W

Indicate point of appropriation and place of use, if possible. Each small square represents 10 acres.

2. The beneficial use on which the claim is based...
domestic and irrigation

3. Date or approximate date of earliest beneficial use; and how continuous the use has been...
continuous use since September, 1960

4. The amount of groundwater claimed (in miner's inches or gallons per minute)...
300 gallons per minute

5. If used for irrigation, give the acreage and description of the lands to which water has been applied and name of the owner thereof...
1.74 acres lawn and garden — owned by Mark Schoknecht

6. The means of withdrawing such water from the ground and the location of each well or other means of withdrawal...
pipe and pump located on the well

7. The date of commencement and completion of the construction of the well, wells, or other works for withdrawal of groundwater...
September 1, 1960 to September 30, 1960.

8. The depth of water table...
27 feet

9. So far as it may be available, the type, size and depth of each well or the general specifications of any other works for the withdrawal of groundwater...
8" casing well 97 feet in depth.

10. The estimated amount of groundwater withdrawn each year...
2,000,000 gallons

11. The log of formations encountered in the drilling of each well if available...
ground level to 27' - gravel and boulders; 27' to 62' - quicksand; 62' to 97' - washed gravel.

12. Such other information of a similar nature as may be useful in carrying out the policy of this act, including reference to book and page of any county record...
None

Signature of Owner Mark Schoknecht

Date December 28, 1963

Three copies to be filed by the owner with the County Clerk and Recorder of the county in which the well is located.

Please answer all questions. If not applicable, so state, otherwise the form will be returned.

Original to the County Clerk and Recorder; Duplicate to the State Engineer; Triplicate to the Montana Bureau of Mines and Geology, and Quadruplicate for the Appropriator.

33865

#270 INDEXED

STATE OF MONTANA
COUNTY OF LINCOLN

Filed this 30th day of
December A. D. 1963
at 8:55 A.M.
D. M. Mansfield
County Clerk
By Wesley Hayden
Deputy

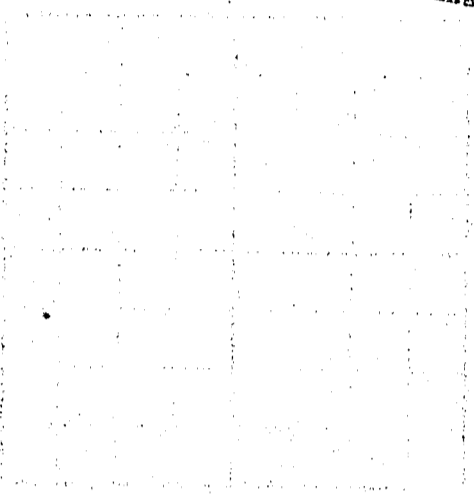

AGREEMENT TO SUE
FOR DAMAGES TO BE MADE
BY THE STATE OF MONTANA

THIS AGREEMENT IS MADE AND ENTERED INTO...

WITNESSED BY ME, the County Clerk, on this day of December, 1963.

FILED BY MONTANA RECORDERS

RECORDED IN BOOK 12 PAGE 101

SEE PAGE

RECORDED IN BOOK 12 PAGE 101

RECORDED IN BOOK 12 PAGE 101

File No.

T. 30 R. 3

DUPLICATE

County Lincoln

STATE OF MONTANA
ADMINISTRATOR OF GROUNDWATER CODE
OFFICE OF STATE ENGINEER

RECEIVED
MAR 5 1964

Declaration of Vested Groundwater Rights

(Under Chapter 237, Montana Session Laws, 1961)

STATE ENGINEER

1. Jack J. Reed, Thomas Macy, C. H. Doxtater, of Park Street Libby
(Name of Appropriator) (Address) (Town)

County of Lincoln State of Montana

have appropriated groundwater according to the Montana laws in effect prior to January 1, 1962, as follows:

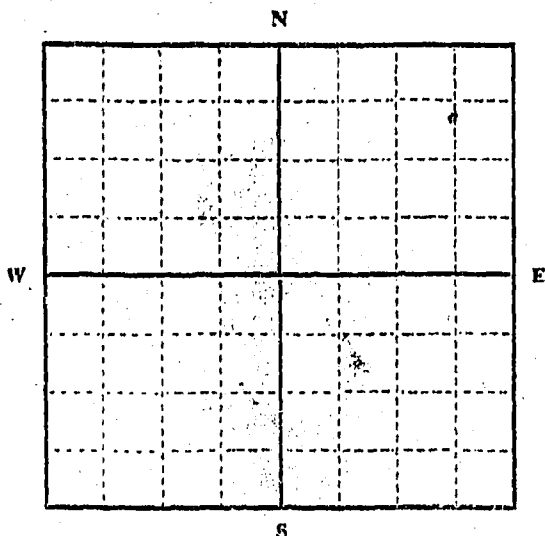

NE 1/4 NE Sec. 3 T. 30 R. 3

Indicate point of appropriation and place of use, if possible. Each small square represents 10 acres.

2. The beneficial use on which the claim is based.
Household and sprinkling

3. Date or approximate date of earliest beneficial use; and how continuous the use has been.
December 15, 1952

Continuous

4. The amount of groundwater claimed (in miner's inches or gallons per minute).
Approx. 800 gallons per hour

5. If used for irrigation, give the acreage and description of the lands to which water has been applied and name of the owner thereof

Not applicable

6. The means of withdrawing such water from the ground and the location of each well or other means of withdrawal.

Pump

7. The date of commencement and completion of the construction of the well, wells, or other works for withdrawal of groundwater.
December 15, 1952

8. The depth of water table.
25' water in casing, 36' down to water

9. So far as it may be available, the type, size and depth of each well or the general specifications of any other works for the withdrawal of groundwater.

7" casing, 63' depth from ground level, 25' water

10. The estimated amount of groundwater withdrawn each year. furnish water for three houses

11. The log of formations encountered in the drilling of each well if available.

0-21'--Bldrs & gravel and tan sand
21-49'--Bldrs & gravel embedded in brown clay
49-60'--Bldrs & gravel in red clay, sand and gravel
and red clay in 2 1/2 feet.

12. Such other information of a similar nature as may be useful in carrying out the policy of this act, including reference to book and page of any county record.

Signature of Owner. Jack J. Reed Doxtater
Thomas Macy

Date. December 30, 1963

Three copies to be filed by the owner with the County Clerk and Recorder of the county in which the well is located.

Please answer all questions. If not applicable, so state, otherwise the form will be returned.

Original to the County Clerk and Recorder; Duplicate to the State Engineer; Triplicate to the Montana Bureau of Mines and Geology, and Quadruplicate for the Appropriator.

35064

INDEX

334

STATE OF MONTANA
COUNTY OF LINCOLN

Filed this 31st day of
December A. D. 1963
at 9:29 A.M.
M. M. Mansfield
County Clerk.
By Vesta Hyman Deputy

File No.....

T. 30^N R. 31^W

DUPLICATE

County LINCOLN

STATE OF MONTANA
ADMINISTRATOR OF GROUNDWATER CODE
OFFICE OF STATE ENGINEER

RECEIVED
JUL 22 1963
STATE ENGINEER

Declaration of Vested Groundwater Rights

(Under Chapter 237, Montana Session Laws, 1961)

MAURICE J. & ELEANOR B. Post of Box 641 Libby
(Name of Appropriator) (Address) (Town)

County of LINCOLN State of MONTANA
have appropriated groundwater according to the Montana laws in effect prior to January 1, 1962, as follows:

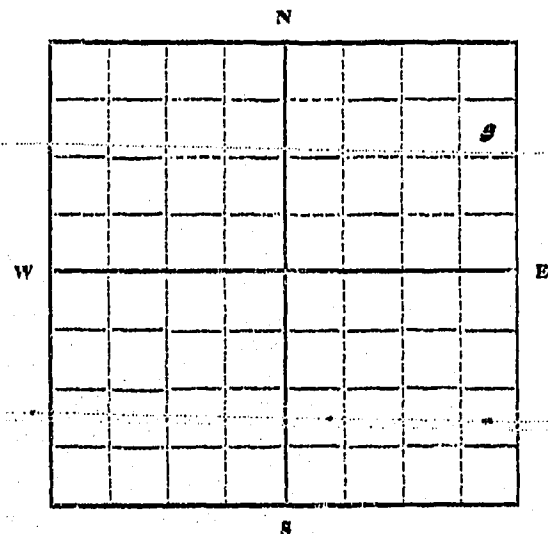

1/4 Sec. 3 T. 30^N R. 31^W

Indicate point of appropriation and place of use, if possible. Each small square represents 10 acres.

2. The beneficial use on which the claim is based...
For BUSINESS TRAILER COACH

3. Date or approximate date of earliest beneficial use; and how continuous the use has been...
1933 or 1934

4. The amount of groundwater claimed (in miner's inches or gallons per minute)...
65

5. If used for irrigation, give the acreage and description of the lands to which water has been applied and name of the owner thereof...
NOT FOR IRRIGATION

6. The means of withdrawing such water from the ground and the location of each well or other means of withdrawal...
JET PUMP

7. The date of commencement and completion of the construction of the well, wells, or other works for withdrawal of groundwater...
UNKNOWN

8. The depth of water table...
36 FT.

9. So far as it may be available, the type, size and depth of each well or the general specifications of any other works for the withdrawal of groundwater...
DRILLED, 6 IN. CASING 44 FT. DEEP

10. The estimated amount of groundwater withdrawn each year...
17,082,000

11. The log of formations encountered in the drilling of each well if available...
UNKNOWN

12. Such other information of a similar nature as may be useful in carrying out the policy of this act, including reference to book and page of any county record...

Signature of Owner
Eleanor B. Post
Maurice J. Post

Date July 19, 1963

Three copies to be filed by the owner with the County Clerk and Recorder of the county in which the well is located.

Please answer all questions. If not applicable, so state, otherwise the form will be returned.

Original to the County Clerk and Recorder; duplicate to the State Engineer; Triplicate to the Montana Bureau of Mines and Geology, and Quadruplicate for the Appropriator.

97

STATE OF MONTANA
COUNTY OF LINCOLN

Filed this 14th day of
July A. D. 1963
at 4:30 P. M.
M. M. Mansfield County Clerk
By Eleanor Hughes Deputy

STATE OF MONTANA
COUNTY OF LINCOLN
RECORDED
INDEXED

10-11-63

3

File No.

T. 30 N. R. 31 W

DUPLICATE

County Lincoln

STATE OF MONTANA
ADMINISTRATOR OF GROUNDWATER CODE
OFFICE OF STATE ENGINEER

RECORDED
JAN 27 1964

Declaration of Vested Groundwater Rights

(Under Chapter 237, Montana Session Laws, 1961)

H. R. Pasha - joint ownership
1. W. D. Fields, of Mt. View Park Libby
(Name of Appropriator) (Address) (Town)
County of Lincoln State of Montana
have appropriated groundwater according to the Montana laws in effect prior to January 1, 1962, as follows:

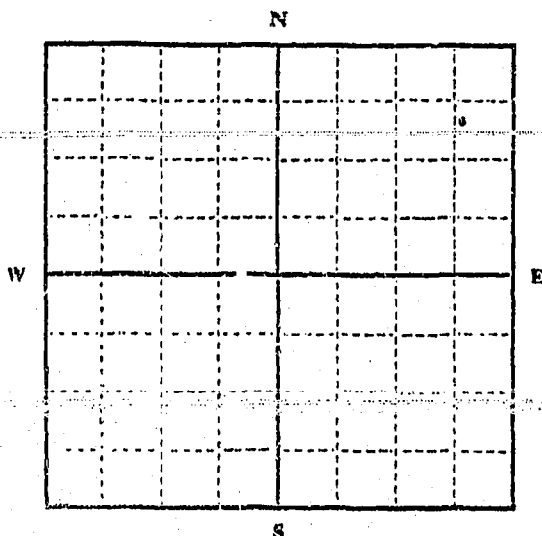

NE 1/4 NE Sec. 3 T. 30 R. 31

Indicate point of appropriation and place of use, if possible. Each small square represents 10 acres.

2. The beneficial use on which the claim is based domestic

3. Date or approximate date of earliest beneficial use; and how continuous the use has been Aug. 4, 1958 continuous use

4. The amount of groundwater claimed (in miner's inches or gallons per minute) 15 gallons P.M.

5. If used for irrigation, give the acreage and description of the lands to which water has been applied and name of the owner thereof none

6. The means of withdrawing such water from the ground and the location of each well or other means of withdrawal one horse power electric pump

7. The date of commencement and completion of the construction of the well, wells, or other works for withdrawal of groundwater Order confirmed July 24, 1958 - completed Aug. 2, 1958

8. The depth of water table Struck water at 53' drilled into aquifer 2' 8" and developed and tested.

9. So far as it may be available, the type, size and depth of each well or the general specifications of any other works for the withdrawal of groundwater. Depth of well 55' casing at time of drilling tested in excess of 15 gal. P.M.

10. The estimated amount of groundwater withdrawn each year 500,000 gallons

11. The log of formations encountered in the drilling of each well if available.
0-21' Boulders, gravel & tan sand
21-49' " & gravel imbedded in brown clay
49-53' " & gravel imbedded in red clay
53-55' 8" sand & gravel--water

12. Such other information of a similar nature as may be useful in carrying out the policy of this act, including reference to book and page of any county record

H. R. Pasha
Signature of Owner Willis D. Fields

Date Dec. 23, 1963

Three copies to be filed by the owner with the County Clerk and Recorder of the county in which the well is located.

Please answer all questions. If not applicable, so state, otherwise the form will be returned.

Original to the County Clerk and Recorder; Duplicate to the State Engineer; Triplicate to the Montana Bureau of Mines and Geology, and Quadruplicate for the Appropriator.

33912

220

ALLIANCE TO HOLD

THE COUNTY OF LINCOLN

DEPARTMENT OF REVENUE

BY *[Signature]* Sheriff to collect

and the same to be paid

to the County of Lincoln

for the year 1913

STATE OF MONTANA
COUNTY OF LINCOLN

Filed this *23rd* day of *December* A. D. 19*13*

at *7:18* P. M. *M. M. Mansfield*
County Clerk

By *Wm. Nelson*
Deputy

File No.

T. 30 N. R. 31 W. 3

DUPLICATE

County Lincoln

STATE OF MONTANA
ADMINISTRATOR OF GROUNDWATER CODE
OFFICE OF STATE ENGINEER

RECEIVED
DEC 9 1963

Declaration of Vested Groundwater Rights

STATE ENGINEER

(Under Chapter 237, Montana Session Laws, 1961)

1. *Owned & operated by Home Owners on*
Octagon Well - Post St. of Mountain View 115 Post St to 143 Post St.
(Name of Appropriator) (Address) (Town)

County of Lincoln State of Montana
have appropriated groundwater according to the Montana laws in effect prior to January 1, 1962, as follows:

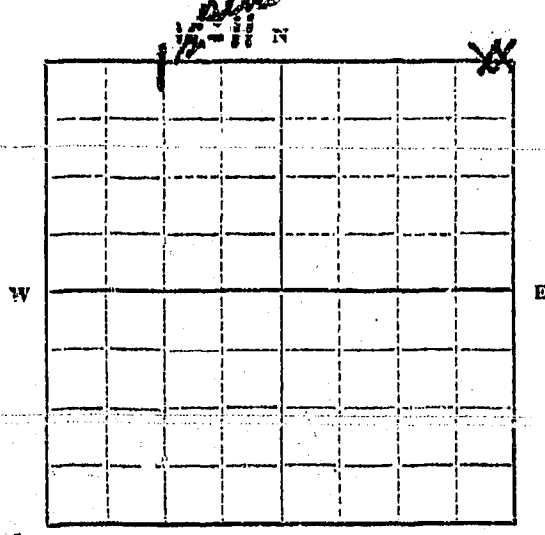

Lot 10
NE 1/4 Sec 3 T. 30 R. 31

Indicate point of appropriation and place of use, if possible. Each small square represents 10 acres.

2. The beneficial use on which the claim is based Household & farm drinking

3. Date or approximate date of earliest beneficial use; and how continuous the use has been. Jan 1, 1952 - constant

4. The amount of groundwater claimed (in miner's inches or gallons per minute) 100

5. If used for irrigation, give the acreage and description of the lands to which water has been applied and name of the owner thereof no

6. The means of withdrawing such water from the ground and the location of each well or other means of withdrawal 5 hp jet pump

7. The date of commencement and completion of the construction of the well, wells, or other works for withdrawal of groundwater March, June '52

8. The depth of water table 66' - 51' water table

9. So far as it may be available, the type, size and depth of each well or the general specifications of any other works for the withdrawal of groundwater 6" casing 66'

10. The estimated amount of groundwater withdrawn each year 150,000 gal.

11. The log of formations encountered in the drilling of each well if available Not available

12. Such other information of a similar nature as may be useful in carrying out the policy of this act, including reference to book and page of any county record.

Larry Knight, Conrad Blackwell, Jack Kilpatrick, W. Pauland, Sterling Sampson, B. Lundberg, Bob Peterson, James Mulkey
Signatures of Owner

Date 12/3/63

Three copies to be filed by the owner with the County Clerk and Recorder of the county in which the well is located.

Please answer all questions. If not applicable, so state, otherwise the form will be returned.

Original to the County Clerk and Recorder; duplicate to the State Engineer; Triplicate to the Montana Bureau of Mines and Geology, and Quadruplicate for the Appropriator.

8255

INDEXED

108

FILED
DEC 4 1963
LINCOLN

STATE OF MONTANA
COUNTY OF LINCOLN

Filed this 4th day of

December A. D. 1963

at 8:10 P. M.

M. M. Mansfield
County Clerk

By Eleanor Saenger
Deputy

100

2001-10-10

21-10-1963

100-10-10

File No.

T. 30 N. R. 31 W

DUPLICATE

County Lincoln

STATE OF MONTANA
ADMINISTRATOR OF GROUNDWATER CODE
OFFICE OF STATE ENGINEER

JAN 27 1964

Declaration of Vested Groundwater Rights

(Under Chapter 237, Montana Session Laws, 1961)

First Methodist Episcopal Church and Libby
Glenn H. and Helen W. Mueller of P.O. Box 334 Libby
(Name of Appropriator) (Address) (Town)

County of Lincoln State of Montana

have appropriated groundwater according to the Montana laws in effect prior to January 1, 1962, as follows:

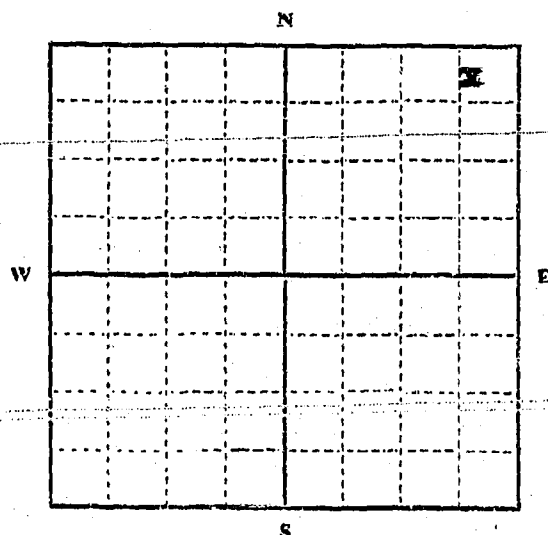

~~NE 1/4~~ Sec. 3 T. 30N. R. 31W.

Indicate point of appropriation and place of use, if possible. Each small square represents 10 acres.

2. The beneficial use on which the claim is based. Domestic use in
parcorage and Mueller's priv. home

3. Date or approximate date of earliest beneficial use; and how continu-
ous the use has been. June 1955 Use continuous to
present time

4. The amount of groundwater claimed (in miner's inches or gallons
per minute). 10 gallons per minute

5. If used for irrigation, give the acreage and description of the lands
to which water has been applied and name of the owner thereof
Used only for domestic use and irrigating lawns
and gardens

6. The means of withdrawing such water from the ground and the loca-
tion of each well or other means of withdrawal. Electric pump
located on lot 15 Block 6 Mt. View Park

7. The date of commencement and completion of the construction of the well, wells, or other works for with-
drawal of groundwater. May 1955

8. The depth of water table. 30 feet

9. So far as it may be available, the type, size and depth of each well or the general specifications of any other
works for the withdrawal of groundwater. Drilled well with 6" casing 55 feet 6 inches
deep from end of casing or about 60 feet deep from ground level.

10. The estimated amount of groundwater withdrawn each year. 700,000 gallons per year

11. The log of formations encountered in the drilling of each well if available. Not available

12. Such other information of a similar nature as may be useful in carrying out the policy of this act, including
reference to book and page of any county record. Record of the establishment of the well
is available in Lincoln Co. Court House Book 107 Page 515 and recorded July 21,
1955.

First Methodist Episcopal Church
Quarterly Secretary

Signature of Owner Glenn H. Mueller
Date Dec 23, 1963

Three copies to be filed by the owner with the County Clerk and Recorder of the county in which the well is located.

Please answer all questions. If not applicable, so state, otherwise the form will be returned.

Original to the County Clerk and Recorder; Duplicate to the State Engineer; Triplicate to the Montana Bureau of
Mines and Geology, and Quadruplicate for the Appropriator.

33916

#224

STATE OF MONTANA
COUNTY OF LINCOLN

Filed this 23 day of
December A. D. 1963

at 3:10 P. M.
M. M. Mansfield
County Clerk.

By Eleanor Vaughn
Deputy

File No.

T. 30N R. 31W S. 3
County Lincoln

DUPLICATE

STATE OF MONTANA
ADMINISTRATOR OF GROUNDWATER CODE
OFFICE OF STATE ENGINEER

RECEIVED
JAN 27 1964

Declaration of Vested Groundwater Rights
(Under Chapter 237, Montana Session Laws, 1961)

1. Robert H. Cron, of 311 Park Libby
(Name of Appropriator) (Address) (Town)
County of Lincoln State of Montana
have appropriated groundwater according to the Montana laws in effect prior to January 1, 1962, as follows:

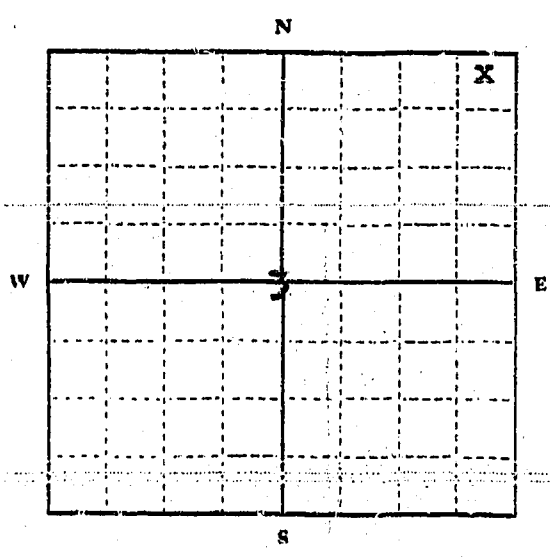

NE 1/4 NE Sec. 3 T30N R. 31W

Indicate point of appropriation and place of use, if possible. Each small square represents 10 acres.

- 2. The beneficial use on which the claim is based Domestic use, Lots 8, 9, 10, Block 7, Mt. View Park
- 3. Date or approximate date of earliest beneficial use; and how continuous the use has been 1957 continuous to present
- 4. The amount of groundwater claimed (in miner's inches or gallons per minute) 10 gal. per minute
- 5. If used for irrigation, give the acreage and description of the lands to which water has been applied and name of the owner thereof not used for irrigation except for lawns and gardens on above lots
- 6. The means of withdrawing such water from the ground and the location of each well or other means of withdrawal well and electric pump located on lot 9

- 7. The date of commencement and completion of the construction of the well, wells, or other works for withdrawal of groundwater 1956
- 8. The depth of water table 60 feet
- 9. So far as it may be available, the type, size and depth of each well or the general specifications of any other works for the withdrawal of groundwater 68 feet, 5" casing
- 10. The estimated amount of groundwater withdrawn each year 300,000 gal.
- 11. The log of formations encountered in the drilling of each well if available not available - glacial till, silts and boulders
- 12. Such other information of a similar nature as may be useful in carrying out the policy of this act, including reference to book and page of any county record Agreement concerning water system recorded Jan. 16, 1957, Book 116, Page 234, Office of the Clerk and Recorder, Lincoln County, Montana

Signature of Owner Robert H. Cron
Date December 18, 1963

Three copies to be filed by the owner with the County Clerk and Recorder of the county in which the well is located.

Please answer all questions. If not applicable, so state, otherwise the form will be returned.

Original to the County Clerk and Recorder; Duplicate to the State Engineer; Triplicate to the Montana Bureau of Mines and Geology, and Quadruplicate for the Appropriator.

33903

211

STATE OF MONTANA
COUNTY OF LINCOLN

Filed this 20th day of

December A. D. 1963

at 3:45 P. M.

M. M. Mansfield
County Clerk

by W. A. Hagan
Deputy

File No. 90

T. 30N R. 31W

DUPLICATE

County LINCOLN

STATE OF MONTANA
ADMINISTRATOR OF GROUNDWATER CODE
OFFICE OF STATE ENGINEER

RECEIVED
JUN 27 1963

Declaration of Vested Groundwater Rights

STATE ENGINEER

(Under Chapter 237, Montana Session Laws, 1961)
FLOYD B. & BETTY R. MITCHELL
L. JOE & KITTY RUTH BAENEN
RICHARD & DORIS HALSEY
MYRTLE ADAMS

1. MYRTLE ADAMS, of ROUTE #1 LIBBY
(Name of Appropriator) (Address) (Town)

County of LINCOLN State of MONTANA
have appropriated groundwater according to the Montana laws in effect prior to January 1, 1962, as follows:

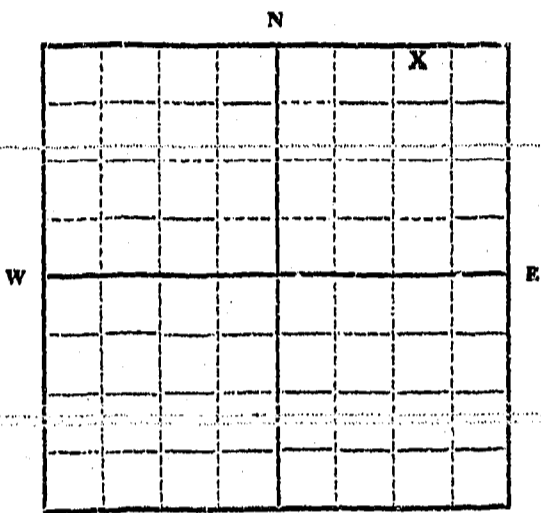

LOT 18

NE 1/4 NE Sec. 5, T. 30N R. 31W

Indicate point of appropriation and place of use, if possible. Each small square represents 10 acres.

2. The beneficial use on which the claim is based HOUSEHOLD & SPRINKLING

3. Date or approximate date of earliest beneficial use; and how continuous the use has been 1951 - 100%

4. The amount of groundwater claimed (in miner's inches or gallons per minute) 100 GALLONS

5. If used for irrigation, give the acreage and description of the lands to which water has been applied and name of the owner thereof NO

6. The means of withdrawing such water from the ground and the location of each well or other means of withdrawal PUMP
IN NW CORNER OF LOT 18, BLOCK #3 MOUNTAIN VIEW PARK
IN NE 1/4 SEC. 5, TWP. 30N, R. 31W

7. The date of commencement and completion of the construction of the well, wells, or other works for withdrawal of groundwater JUNE 15, 1950

8. The depth of water table 55 FEET

9. So far as it may be available, the type, size and depth of each well or the general specifications of any other works for the withdrawal of groundwater 8" CASING 161' DEEP 100' OF WATER

10. The estimated amount of groundwater withdrawn each year 150,000 GALLONS PER YEAR

11. The log of formations encountered in the drilling of each well if available NOT AVAILABLE

12. Such other information of a similar nature as may be useful in carrying out the policy of this act, including reference to book and page of any county record NONE KNOWN

Myrtle Adams Kitty Ruth Baenen Floyd B. Mitchell
Richard Halsey L. Joe Baenen Betty R. Mitchell
Doris Halsey L. Joe Baenen
Signature of Owners
Date 6/24/63

Three copies to be filed by the owner with the County Clerk and Recorder of the county in which the well is located.

Please answer all questions. If not applicable, so state, otherwise the form will be returned.

Original to the County Clerk and Recorder; duplicate to the State Engineer; Triplicate to the Montana Bureau of Mines and Geology, and Quadruplicate for the Appropriator.