



RECEIVED

FEB 7 1972

County Lincoln

GW 2 Revised 1969 STATE PUBLISHING COMPANY

STATE OF MONTANA MONTANA DEPARTMENT OF NATURAL RESOURCES AND CONSERVATION ADMINISTRATOR OF GROUNDWATER CODE MONTANA WATER RESOURCES BOARD

DRILLER'S LOG

Indicate the character, color, thickness of strata such as soil, clay, sand, gravel, shale, sandstone, etc. Show depth at which water is found and height to which water rises in well.

NOTICE OF COMPLETION OF GROUNDWATER APPROPRIATION BY MEANS OF WELL

Developed after January 1, 1962

(Under Chapter 237 Montana Session Laws, 1961, as amended)

This form to be prepared by driller, and three copies to be filed by the owner with the County Clerk and Recorder in the county in which the well is located, last copy to be retained by driller.

Please answer all questions. If not applicable, so state, otherwise the form may be returned.

Owner: W.R. Grace Co. Address: Libby, Mont. Date well started: 9-3-71 completed: 9-23-71 Type of well: drilled Equipment used: Churn Water Use: Domestic [checked] Municipal [ ] Stock [ ] Irrigation [ ] Industrial [ ] Drainage [ ] Other [ ]\* Garden/Lawn [ ]

For Administrator's Use File: 842 Feb. 3, 1972 10:15 a.m. GW 1

Top of Ground (Elev. above sea level)

Table with columns: From (Feet), To (Feet), and description of strata. Includes handwritten entries: 0-22 Salt & Sandstone, 22-63 Clay & Sandstone, 63-82 Clay & Sandstone, 82-97 Fine sandstone, 97-108 Coarse sandstone, 108-116 Water sandstone.

ESTIMATED ANNUAL WITHDRAWAL

Table with columns: Size of Drilled Hole, Size and Weight of Casing, From (Feet), To (Feet), Kind Size, From (Feet), To (Feet). Handwritten entry: 6, 19, 0, 116, 1/2 Round, 0, 3'

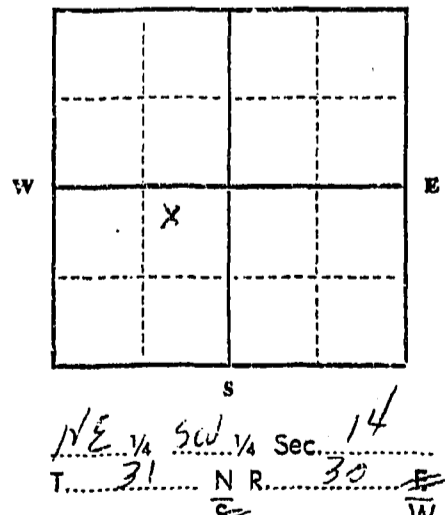

Static water level 390 ft.\* Pumping water level 390 ft.\* at 40 gallons per minute, measured minutes after pumping began. \*Measured from ground level. Well developed by churning for 4 hours. Power Pump HP Remarks: (Gravel packing, cementing, packers, type of shutoff)

INDICATE LOCATION OF WELL AND PLACE OF USE, IF POSSIBLE. EACH SMALL SQUARE REPRESENTS 40 ACRES.

Driller's Signature: Clifford J. Buckner Driller's Address: Libby, Montana LICENSE NO. 141

116 Show exact depth of bottom

49,818

842

STATE OF MONTANA  
COUNTY OF LINCOLN

Filed this 3<sup>rd</sup> day of February A. D. 1972  
at 10115 P. M.  
by James L. Laughlin County Clerk.  
Mae Watson Deputy

11:50  
11:50  
11:50  
11:50  
11:50  
11:50  
11:50  
11:50  
11:50  
11:50

STATE OF MONTANA  
ADMINISTRATOR OF GROUNDWATER CODE  
MONTANA WATER RESOURCES BOARD

NOTICE OF COMPLETION OF GROUNDWATER  
APPROPRIATION BY MEANS OF WELL

Developed after January 1, 1962

(Under Chapter 237 Montana Session Laws, 1961, as amended)

This form to be prepared by driller, and three copies to be filed by the owner with the County Clerk and Recorder in the county in which the well is located, last copy to be retained by driller.

Please answer all questions. If not applicable, so state, otherwise the form may be returned.

Owner W.B. [unclear]  
Address 1111 Montana  
Date well started 7-2-71 completed 7-6-71

For Administrator's Use	
File	<u>792</u>
	<u>Request 23, 1971</u>
	<u>11:00 AM</u>
GW 1	

Type of well Drilled  
(Dug, driven, bored or drilled)

Equipment used Churn drill  
(Churn drill, rotary or other)

Water Use: Domestic  Municipal  Stock  Irrigation   
Industrial  Drainage  Other \* Garden/Lawn

\*Describe

USE: If used for irrigation, industrial, drainage or other. Explain, state number of acres and location or other data (i.e. Lot, Block and Addition).

ESTIMATED ANNUAL WITHDRAWAL

Size of Drilled Hole	Size and Weight of Casing	From (Feet)	To (Feet)	PERFORATIONS		
				Kind Size	From (Feet)	To (Feet)
<u>6 1/4 in</u>	<u>1 1/2 in</u>	<u>0'</u>	<u>31'</u>	<u>1/2 in</u>	<u>0'</u>	<u>11'</u>

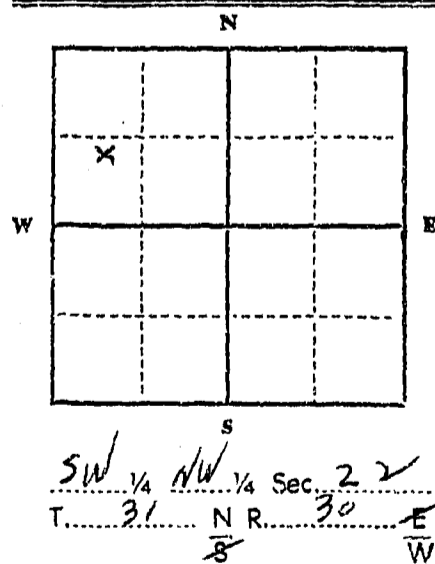

Static water level 19 ft.\*  
Pumping water level 20 ft.\*  
at 30 gallons per minute,  
measured 30 minutes after pumping  
began.

\*Measured from ground level.  
Well developed by 1/2  
for 2 hours.

Power            Pump            HP  
Remarks: (Gravel packing, cementing,  
packers, type of shutoff)           

INDICATE LOCATION OF WELL AND PLACE OF USE, IF POSSIBLE.  
EACH SMALL SQUARE REPRESENTS 40 ACRES.

Driller's Signature [Signature]

Driller's Address [Address]

[Signature] LICENSE NO. 141  
59923

County [unclear]

DRILLER'S LOG

Indicate the character, color, thickness of strata such as soil, clay, sand, gravel, shale, sandstone, etc. Show depth at which water is found and height to which water rises in well.

Top of Ground (Elev. above sea level)

From (Feet)	To (Feet)	
<u>0</u>	<u>18</u>	<u>Light brown sand</u>
<u>18</u>	<u>22</u>	<u>Light brown sand</u>
<u>22</u>	<u>24</u>	<u>Light brown sand</u>
<u>24</u>	<u>25</u>	<u>Light brown sand</u>
<u>25</u>	<u>26</u>	<u>Light brown sand</u>
<u>26</u>	<u>27</u>	<u>Light brown sand</u>
<u>27</u>	<u>28</u>	<u>Light brown sand</u>
<u>28</u>	<u>29</u>	<u>Light brown sand</u>
<u>29</u>	<u>30</u>	<u>Light brown sand</u>
<u>30</u>	<u>31</u>	<u>Light brown sand</u>
<u>31</u>	<u>32</u>	<u>Light brown sand</u>
<u>32</u>	<u>33</u>	<u>Light brown sand</u>
<u>33</u>	<u>34</u>	<u>Light brown sand</u>
<u>34</u>	<u>35</u>	<u>Light brown sand</u>
<u>35</u>	<u>36</u>	<u>Light brown sand</u>
<u>36</u>	<u>37</u>	<u>Light brown sand</u>
<u>37</u>	<u>38</u>	<u>Light brown sand</u>
<u>38</u>	<u>39</u>	<u>Light brown sand</u>
<u>39</u>	<u>40</u>	<u>Light brown sand</u>
<u>40</u>	<u>41</u>	<u>Light brown sand</u>
<u>41</u>	<u>42</u>	<u>Light brown sand</u>
<u>42</u>	<u>43</u>	<u>Light brown sand</u>
<u>43</u>	<u>44</u>	<u>Light brown sand</u>
<u>44</u>	<u>45</u>	<u>Light brown sand</u>
<u>45</u>	<u>46</u>	<u>Light brown sand</u>
<u>46</u>	<u>47</u>	<u>Light brown sand</u>
<u>47</u>	<u>48</u>	<u>Light brown sand</u>
<u>48</u>	<u>49</u>	<u>Light brown sand</u>
<u>49</u>	<u>50</u>	<u>Light brown sand</u>
<u>50</u>	<u>51</u>	<u>Light brown sand</u>
<u>51</u>	<u>52</u>	<u>Light brown sand</u>
<u>52</u>	<u>53</u>	<u>Light brown sand</u>
<u>53</u>	<u>54</u>	<u>Light brown sand</u>
<u>54</u>	<u>55</u>	<u>Light brown sand</u>
<u>55</u>	<u>56</u>	<u>Light brown sand</u>
<u>56</u>	<u>57</u>	<u>Light brown sand</u>
<u>57</u>	<u>58</u>	<u>Light brown sand</u>
<u>58</u>	<u>59</u>	<u>Light brown sand</u>
<u>59</u>	<u>60</u>	<u>Light brown sand</u>
<u>60</u>	<u>61</u>	<u>Light brown sand</u>
<u>61</u>	<u>62</u>	<u>Light brown sand</u>
<u>62</u>	<u>63</u>	<u>Light brown sand</u>
<u>63</u>	<u>64</u>	<u>Light brown sand</u>
<u>64</u>	<u>65</u>	<u>Light brown sand</u>
<u>65</u>	<u>66</u>	<u>Light brown sand</u>
<u>66</u>	<u>67</u>	<u>Light brown sand</u>
<u>67</u>	<u>68</u>	<u>Light brown sand</u>
<u>68</u>	<u>69</u>	<u>Light brown sand</u>
<u>69</u>	<u>70</u>	<u>Light brown sand</u>
<u>70</u>	<u>71</u>	<u>Light brown sand</u>
<u>71</u>	<u>72</u>	<u>Light brown sand</u>
<u>72</u>	<u>73</u>	<u>Light brown sand</u>
<u>73</u>	<u>74</u>	<u>Light brown sand</u>
<u>74</u>	<u>75</u>	<u>Light brown sand</u>
<u>75</u>	<u>76</u>	<u>Light brown sand</u>
<u>76</u>	<u>77</u>	<u>Light brown sand</u>
<u>77</u>	<u>78</u>	<u>Light brown sand</u>
<u>78</u>	<u>79</u>	<u>Light brown sand</u>
<u>79</u>	<u>80</u>	<u>Light brown sand</u>
<u>80</u>	<u>81</u>	<u>Light brown sand</u>
<u>81</u>	<u>82</u>	<u>Light brown sand</u>
<u>82</u>	<u>83</u>	<u>Light brown sand</u>
<u>83</u>	<u>84</u>	<u>Light brown sand</u>
<u>84</u>	<u>85</u>	<u>Light brown sand</u>
<u>85</u>	<u>86</u>	<u>Light brown sand</u>
<u>86</u>	<u>87</u>	<u>Light brown sand</u>
<u>87</u>	<u>88</u>	<u>Light brown sand</u>
<u>88</u>	<u>89</u>	<u>Light brown sand</u>
<u>89</u>	<u>90</u>	<u>Light brown sand</u>
<u>90</u>	<u>91</u>	<u>Light brown sand</u>
<u>91</u>	<u>92</u>	<u>Light brown sand</u>
<u>92</u>	<u>93</u>	<u>Light brown sand</u>
<u>93</u>	<u>94</u>	<u>Light brown sand</u>
<u>94</u>	<u>95</u>	<u>Light brown sand</u>
<u>95</u>	<u>96</u>	<u>Light brown sand</u>
<u>96</u>	<u>97</u>	<u>Light brown sand</u>
<u>97</u>	<u>98</u>	<u>Light brown sand</u>
<u>98</u>	<u>99</u>	<u>Light brown sand</u>
<u>99</u>	<u>100</u>	<u>Light brown sand</u>

34' Show exact depth of bottom

48925

STATE OF MONTANA  
ADMINISTRATOR OF GROUNDWATER CODE  
MONTANA WATER RESOURCES BOARD

NOTICE OF COMPLETION OF GROUNDWATER  
APPROPRIATION BY MEANS OF WELL

Developed after January 1, 1962

(Under Chapter 237 Montana Session Laws, 1961, as amended)

This form to be prepared by driller, and three copies to be filed by the owner with the County Clerk and Recorder in the county in which the well is located, last copy to be retained by driller.

Please answer all questions. If not applicable, so state, otherwise the form may be returned.

Owner W.R. Hargrave  
Address Clifford, Montana  
Date well started 7-5-71 completed 7-6-71

For Administrator's Use  
File 792  
August 23, 1971  
11:00 AM  
GW 1

Type of well drilled  
(Dug, driven, bored or drilled)  
Equipment used churn drill  
(Churn drill, rotary or other)  
Water Use: Domestic  Municipal  Stock  Irrigation   
Industrial  Drainage  Other \* Garden/Lawn

\*Describe  
USE: If used for irrigation, industrial, drainage or other. Explain, state number of acres and location or other data (i.e. Lot, Block and Addition).

ESTIMATED ANNUAL WITHDRAWAL

Size of Drilled Hole	Size and Weight of Casing	From (Feet)	To (Feet)	PERFORATIONS		
				Kind Size	From (Feet)	To (Feet)
<u>6 1/2" HD</u>	<u>19 1/2"</u>	<u>0'</u>	<u>34'</u>	<u>1/2"</u>	<u>0'</u>	<u>4'</u>

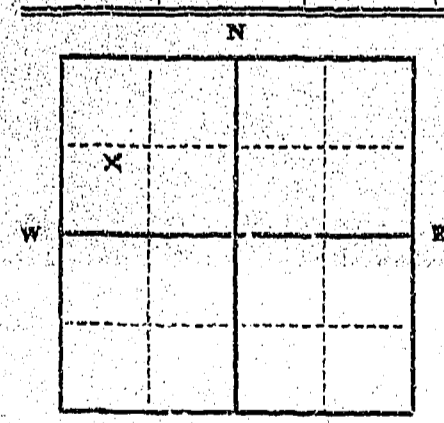

SW 1/4 NW 1/4 Sec. 22  
T. 21 N R. 30 E  
8 W

INDICATE LOCATION OF WELL AND PLACE OF USE, IF POSSIBLE. EACH SMALL SQUARE REPRESENTS 40 ACRES.

Driller's Signature Clifford J. Reicher  
Driller's Address Clifford, Montana  
59923 LICENSE NO. 171

MONTANA WATER RESOURCES BOARD  
RECEIVED  
AUG 24 1971

County LeFlore

DRILLER'S LOG

Indicate the character, color, thickness of strata such as soil, clay, sand, gravel, shale, sandstone, etc. Show depth at which water is found and height to which water rises in well.

Top of Ground (Elev. above sea level)	
From (Feet)	To (Feet)
<u>0</u>	<u>18</u>
<u>11</u>	<u>20</u>
<u>22</u>	<u>34</u>

34' Show exact depth of bottom

48925

# 792

STATE OF MONTANA  
COUNTY OF LINCOLN

Filed this 23<sup>rd</sup> day of

August 1971

at 11:00 A.M.

Legason L. Vaughn  
County Clerk

By Betty Strachocki

File No.....

T. 31 N. R. 30 N. M.P.M.

DUPLICATE

County..... Lincoln

STATE OF MONTANA  
ADMINISTRATOR OF GROUNDWATER CODE  
OFFICE OF STATE ENGINEER

RECEIVED

Declaration of Vested Groundwater Rights

(Under Chapter 237, Montana Session Laws, 1961)

STATE ENGINEER

1. Zonolite Company of 607 Mineral Ave. Libby  
(Name of Appropriator) (Address) (Town)

County of Lincoln State of Montana  
have appropriated groundwater according to the Montana laws in effect prior to January 1, 1962, as follows:

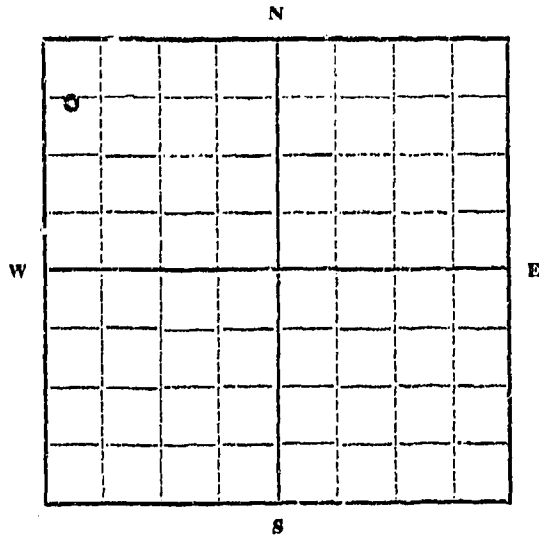

2. The beneficial use on which the claim is based Sanitary water supply for drinking, fire protection, etc. for mill uses.

3. Date or approximate date of earliest beneficial use; and how continuous the use has been 1936

4. The amount of groundwater claimed (in miner's inches or gallons per minute) 35 gpm

5. If used for irrigation, give the acreage and description of the lands to which water has been applied and name of the owner thereof Not used for irrigation

6. The means of withdrawing such water from the ground and the location of each well or other means of withdrawal natural spring flowing to cement basin and pump inlet

N. 1/4 NW 1/4 Sec. 22 T. 31 N. R. 30 W

Indicate point of appropriation and place of use, if possible. Each small square represents 10 acres.

7. The date of commencement and completion of the construction of the well, wells, or other works for withdrawal of groundwater 1936 (approx.)

8. The depth of water table Flowing well

9. So far as it may be available, the type, size and depth of each well or the general specifications of any other works for the withdrawal of groundwater 20' x 40' concrete basin to catch water flowing from spring.

10. The estimated amount of groundwater withdrawn each year 15,768,000 gal. gallons

11. The log of formations encountered in the drilling of each well if available Not applicable

12. Such other information of a similar nature as may be useful in carrying out the policy of this act, including reference to book and page of any county record Water right filed Dec. 30, 1960. Book 73 Page 188 covering This spring flow as well as water from creek. Spring occurs on Vermiculite No. 2 placer Mining claim, patented.

ZONOLITE COMPANY

Signature of Owner by: Raymond J. Kujawa

Date March 21, 1963

Three copies to be filed by the owner with the County Clerk and Recorder of the county in which the well is located.

Please answer all questions. If not applicable, so state, otherwise the form will be returned.

Original to the County Clerk and Recorder; duplicate to the State Engineer; Triplicate to the Montana Bureau of Mines and Geology, and Quadruplicate for the Appropriator.

61

STATE OF MONTANA  
COUNTY OF LINCOLN

Filed this 25th day of  
March A. D. 1963  
at 7:15 P. M.  
W. H. Mansfield  
County Clerk.  
By W. E. Wilson  
Deputy



RECEIVED

GW 2 Revised 1969 STATE PUBLISHING COMPANY

County Lincoln

JUL 17 1972

STATE OF MONTANA ADMINISTRATOR OF GROUNDWATER CODE MONTANA WATER RESOURCES BOARD

DRILLER'S LOG

NOTICE OF COMPLETION OF GROUNDWATER APPROPRIATION BY MEANS OF WELL

Developed after January 1, 1962

(Under Chapter 237 Montana Session Laws, 1961, as amended)

This form to be prepared by driller, and three copies to be filed by the owner with the County Clerk and Recorder in the county in which the well is located, last copy to be retained by driller. Please answer all questions. If not applicable, so state, otherwise the form may be returned.

Indicate the character, color, thickness of strata such as soil, clay, sand, gravel, shale, sandstone, etc. Show depth at which water is found and height to which water rises in well.

Owner David L. Sokolowski

Address Highway 237, North

Llby, Montana 59723

Date well started June 6, 1972

completed June 7, 1972

For Administrator's Use File #885 July 14 1972 1:50p.m GW 1

Type of well Drilled (Dug, driven, bored or drilled)

Equipment used Air Rotary (Churn drill, rotary or other)

Water Use: Domestic [x] Municipal [ ] Stock [ ] Irrigation [ ] Industrial [ ] Drainage [ ] Other [ ]\* Garden/Lawn [ ]

\*Describe USE: If used for irrigation, industrial, drainage or other. Explain, state number of acres and location or other data (i.e. Lot, Block and Addition).

ESTIMATED ANNUAL WITHDRAWAL 100,000 gal. per Year

Table with 6 columns: Size of Drilled Hole, Size and Weight of Casing, From (Feet), To (Feet), Kind Size, From (Feet), To (Feet). Entry: 6" I.D. 6 5/8" O.D. 17.00 lbs. per ft., 0, 35, None.

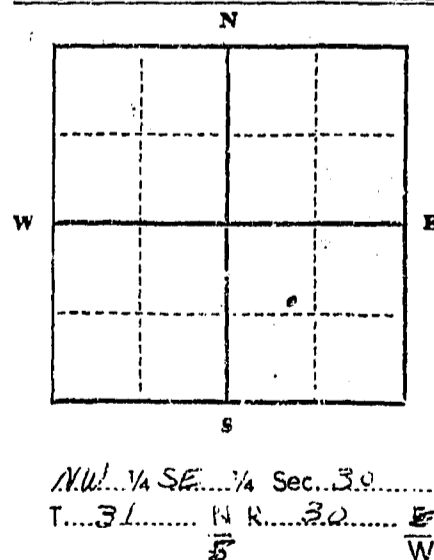

Static water level 20 ft. Pumping water level at est. 30 gallons per minute, measured minutes after pumping began. \*Measured from ground level. Well developed by air compressor for 1 hours. Power Pump HP Remarks: (Gravel packing, cementing, packers, type of shutoff)

INDICATE LOCATION OF WELL AND PLACE OF USE, IF POSSIBLE. EACH SMALL SQUARE REPRESENTS 40 ACRES.

Driller's Signature [Signature]

Driller's Address P.O. Box 907

Llby, Montana 59723 LICENSE NO. 152

Log table with columns: From (Feet), To (Feet), and description of strata. Entries: 0-8 Depth and Sand, 8-20 Sand and Gravel, 20-35 Sand, Gravel with Water. Total depth 35 ft.

35 ft. Show exact depth of bottom

59,939

#885

STATE OF MONTANA  
COUNTY OF LINCOLN

Filed this 14<sup>th</sup> day of

July A. D. 1912

at 11:50 P.M.

Edmund J. Vaniman  
County Clerk

By Verdel J. Hayden  
Clerk

GW 3 Well #1

File No. ....

T. 31 R. 30

DUPLICATE

STATE WATER CONSERVATION BOARD

County Lincoln

APR 10 1967

STATE OF MONTANA

ADMINISTRATOR OF GROUNDWATER CODE  
OFFICE OF STATE ENGINEER

Top of Ground  
(Elev. above sea level)

### Notice of Completion of Groundwater Appropriation by Means of Well

(Under Chapter 237, Montana Session Laws, 1961)

0'-1' Topsoil.  
1'-13' Sandy silt.  
13'-19' sand and gravel.  
19'-25' sandy clay.  
25'-31' sand, gravel, with water.  
31'-38' Boulders and water.  
38'-43' solid rock.

Owner: *R. Earl Nelson* Address: *Lehigh, Mont.*

Driller: *William D. Lake* Address: *Lidley, Mont.*

Date of Notice of Appropriation of Groundwater: .....

Date well started: *Oct. 4, 1966* Date Completed: *Oct. 7, 1966*

Type of well: *drilled* Equipment Used: *Churn*  
(dug, driven, bored or drilled) (Churn, drill, rotary or other)

Water Use: Domestic  Municipal  Other  Irrigation   
Industrial  Drainage  Stock

Indicate on the diagram the character and thickness of the different strata met with in drilling, such as soil, clay, shale, gravel, rock or sand, etc. Show depth at which water is encountered, thickness and character of water-bearing strata and height to which water rises in the well.

Size of Drilled Hole	Size and Weight of Casing	From (Feet)	To (Feet)	PERFORATIONS		
				Kind Size	From (Feet)	To (Feet)
6" I.D.	6 5/8" O.D. 18.97 lbs. per foot.	0'	43'	24 3/8" x 2"	26'	30'

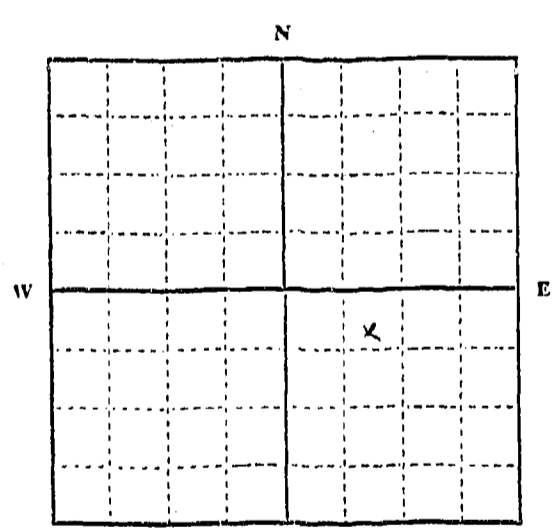

1/4 Sec. 30 T. 31 R. 30

Indicate location of well and place of use, if possible. Each small square represents 10 acres.

Show exact depth of bottom.

Static Water Level for non-flowing Well: *17* feet.

Shut-in Pressure for Flowing Well: .....

Pumping Water Level: *20* feet at *30* gal. per minute.

Discharge in gal. per min. of flowing well: .....

How Tested: *pump* Length of Test: *2 hrs.*

Remarks: (Gravel packing, cementing, packers, type of shutoff, location of place of use of groundwater if not at well, and any other similar pertinent information, including number of acres irrigated, if used for irrigation).....

15.2  
Driller's License Number

*Wm D Lake*  
Driller's Signature

This form to be prepared by driller, and three copies to be filed by the owner with the County Clerk and Recorder in the county in which the well is located.

Please answer all questions. If not applicable, so state, otherwise the form will be returned.

Original to the County Clerk and Recorder; duplicate to the State Engineer; Triplicate to the Montana Bureau of Mines and Geology and Quadruplicate for the Appropriator.

41849

579

STATE OF MONTANA  
COUNTY OF LINCOLN  
Filed this 22<sup>nd</sup> day of  
March A. D. 1917  
at Big Horn  
Charles L. Douglas  
County Clerk  
By Mae Watson Deputy

Well #12

STATE WATER CONSERVATION BOARD

File No. ....

T. 31 R. 30

APR 10 1967

County Lincoln

DUPLICATE

Bills... M. Garmott  
Butcher... McMillan  
Coyles... Morton  
Darlington... Sullivan  
Dickert...

STATE OF MONTANA  
ADMINISTRATOR OF GROUNDWATER CODE  
OFFICE OF STATE ENGINEER

Top of Ground  
(Elev. above sea level.....)

### Notice of Completion of Groundwater Appropriation by Means of Well

Under Chapter 237, Montana Session Laws, 1961)

0'-1' Topsoil.  
1'-12' Sandy silt.  
12'-18' sand, fine gravel.  
18'-25' sandy clay.  
25'-30' Gravel and water.  
30'-37' Boulders and water.  
37'-41' solid rock.

Owner Ray Nelson Address Lakey, Mont.

Driller William D. Lake Address Lakey, Mont.

Date of Notice of Appropriation of Groundwater.....

Date well started Sept. 29, 1966 Date Completed Oct. 4, 1966

Type of well drilled Equipment Used churn  
(dug, driven, bored or drilled) (Churn, drill, rotary or other)

Water Use: Domestic  Municipal  Other  Irrigation   
Industrial  Drainage  Stock

Indicate on the diagram the character and thickness of the different strata met with in drilling, such as soil, clay, shale, gravel, rock or sand, etc. Show depth at which water is encountered, thickness and character of water-bearing strata and height to which water rises in the well.

Size of Drilled Hole	Size and Weight of Casing	From (Feet)	To (Feet)	PERFORATIONS		
				Kind Size	From (Feet)	To (Feet)
6" I.D.	6 7/8" O.D.	0'	41'	none		
	18.97 lbs. per foot					

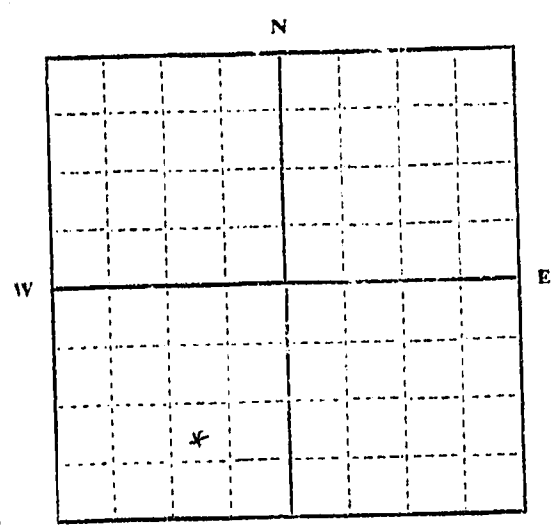

..... 1/4 Sec. 30 T. 31 R. 30  
Indicate location of well and place of use, if possible. Each small square represents 10 acres.

Show exact depth of bottom.

Static Water Level for non-flowing Well..... 16 feet.

Shut-in Pressure for Flowing Well.....

Pumping Water Level..... 22 feet at 40 gal. per minute.

Discharge in gal. per min. of flowing well.....

How Tested Compressor Length of Test 2 hrs.

Remarks: (Gravel packing, cementing, packers, type of shutoff, location of place of use of groundwater if not at well, and any other similar pertinent information, including number of acres irrigated, if used for irrigation).....

152  
Driller's License Number

Wm D Lake  
Driller's Signature

This form to be prepared by driller, and three copies to be filed by the owner with the County Clerk and Recorder in the county in which the well is located.

Please answer all questions. If not applicable, so state, otherwise the form will be returned.

Original to the County Clerk and Recorder; duplicate to the State Engineer; Triplicate to the Montana Bureau of Mines and Geology and Quadruplicate for the Appropriator.

41850

578

STATE OF MONTANA  
COUNTY OF LINCOLN

Filed this 23<sup>rd</sup> day of March A. D. 1967

at 3:15 P.M. by Eleanor L. Vaughn  
County Clerk.

By Mae Watson Deputy

*[Faint, illegible handwritten text, possibly bleed-through from the reverse side of the page]*

STATE OF MONTANA  
ADMINISTRATOR OF GROUNDWATER CODE  
MONTANA WATER RESOURCES BOARD

RECEIVED

DRILLER'S LOG

NOTICE OF COMPLETION OF GROUNDWATER  
APPROPRIATION BY MEANS OF WELL

Developed after January 1, 1962

(Under Chapter 237 Montana Session Laws, 1961, as amended)

This form to be prepared by driller, and three copies to be filed by the owner with the County Clerk and Recorder in the county in which the well is located, last copy to be retained by driller.

Please answer all questions. If not applicable, so state, otherwise the form may be returned.

Owner W. R. Grace Co., Zenolite, Div.  
For Administrator's Use

Address Libby, Montana 59923 File 938

Date well started 2-7-73 GW I 9:30 A.M.

completed 2-21-73

Type of well Drilled  
(Dug, driven, bored or drilled)

Equipment used Churn  
(Churn drill, rotary or other)

Water Use: Domestic  Municipal  Stock  Irrigation

Industrial  Drainage  Other  \* Garden/Lawn

\*Describe

USE: If used for irrigation, industrial, drainage or other. Explain, state number of acres and location or other data (i.e. Lot, Block and Addition).

ESTIMATED ANNUAL WITHDRAWAL

Size of Drilled Hole	Size and Weight of Casing	From (Feet)	To (Feet)	PERFORATIONS		
				Kind Size	From (Feet)	To (Feet)
6 5/8"	6 5/8" 17#	57		#60 slot Screen	55	65

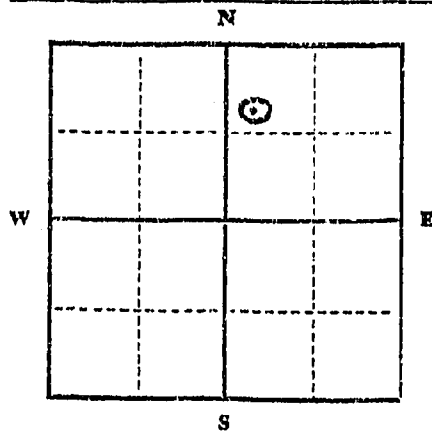

Static water level 26.5 ft.\*  
 Pumping water level 30 ft.\*  
 at 30 gallons per minute,  
 measured 120 minutes after pumping  
 began.  
 \*Measured from ground level.  
 Well developed by air  
 for 8 hours.  
 Power..... Pump..... HP  
 Remarks: (Gravel packing, cementing,  
 packers, type of shutoff)

NW 1/4 NE 1/4 Sec. 32  
 T. 31 N. R. 30 E.  
 8  
 W

Casing pulled back to 56'  
10' #60 slot screen from 55'  
 to 65' with 8' tail piece  
 to 73' - 75' to 76' plugged

INDICATE LOCATION OF WELL AND PLACE OF USE, IF POSSIBLE.  
 EACH SMALL SQUARE REPRESENTS 40 ACRES.

Driller's Signature Clifford J. Busher

Driller's Address G. & L. Plumbing & Heating, Inc.

Box 1, Libby, Montana 59923 LICENSE NO. 441

Indicate the character, color, thickness of strata such as soil, clay, sand, gravel, shale, sandstone, etc. Show depth at which water is found and height to which water rises in well.

Top of Ground (Elev. above sea level)

From (Feet)	To (Feet)	
0	15	Top Soil & Boulders
15	25	Yellow clay & gravel
25	40	Yellow sandy clay
40	50	Small Gravel & sand
50	60	Large Gravel (water)
60	70	Pea Gravel & sand
70	75	Fine Sand
75	76	Blue clay

Show exact depth of bottom

75'

52,851

938

STATE OF MONTANA  
COUNTY OF LINCOLN  
Filed this 6<sup>th</sup> day of April A. D. 1912  
at 7:30 P. M.  
Lawrence J. Taylor  
County Clerk.  
By Mae Watson  
Deputy





File No. ....

T. 31 N. R. 29 W. N.P.M. ....

DUPLICATE

Libby Reservoir Project  
LOG R.E. Facilities

County LINCOLN

STATE OF MONTANA  
ADMINISTRATOR OF GROUNDWATER CODE  
OFFICE OF STATE ENGINEER



Notice of Completion of Groundwater  
Appropriation by Means of Well

DEVELOPED AFTER JANUARY 1, 1962

MONTANA WATER RESOURCES BOARD  
RECEIVED

AUG 21 1969

(Under Chapter 237, Montana Session Laws, 1961)  
UNITED STATES OF AMERICA, by & through Department of Army  
Seattle Dist. Corps of Engineers, 1519 Alaskan Way So.  
Owner: Seattle, Wash. 98134

Driller: C. & L. Plumbing & Heating Address: Box 1, Libby, Montana 59923

Date of Notice of appropriation of groundwater: - - - - -

Date well started: 9-6-66 Date completed: 11-23-66

Type of well: DRILLED Equipment used: CHURN.  
(Dug, Driven, bored or drilled) (Churn drill, rotary or other)

Water use: Domestic  Municipal  Stock  Irrigation   
Industrial  Drainage  Other

Indicate on the diagram the character and thickness of the different strata met with in drilling, such as soil, clay, shale, gravel, rock or sand, etc. Show depth at which water is encountered, thickness and character of water-bearing strata and height to which the water rises in the well.

Size of Drilled Hole	Size and Weight of Casing	From (Feet)	To (Feet)	PERFORATIONS		
				Kind Size	From (Feet)	To (Feet)
8 in.	17 lbs.	0	53'			

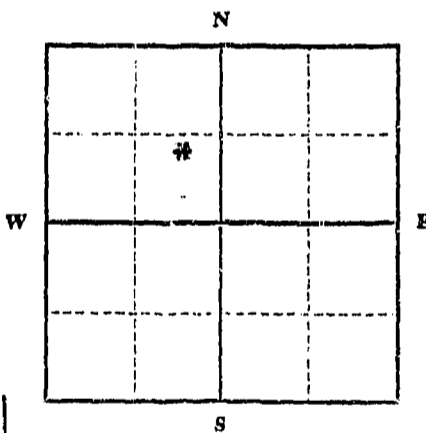

Static Water Level for non-flowing well  
18' 10" feet.

Shut-in Pressure for Flowing Well: - - - - -

Pumping Water Level: 28' feet  
at 120' gal. per minute.

Discharge in gal. per min. of flowing well: - - - - -

How Tested: Pumped

Length of Test: 48 hours

Remarks: (Gravel packing, cementing, packers, type of shutoff) Screen 60 slot, 8" dia. Stainless Steel 10' long.

This Notice of Completion is given for the purpose of correcting Range 28 W., NPM, Sec. 33, T. 31N. R. 29W. TO Range 29 W., NPM, shown in Notice of Completion dated 5 May 1968, recorded 12 Nov 1968 as File No. 668.

Indicate location of well and place of use, if possible. Each small square represents 40 acres.

(Continue on reverse side)

USE—If used for irrigation, industrial, drainage or other. Explain, state number of acres and location or other data (i.e.: Lot, Block and Addition).

Water Supply for Residency and Visitors Facilities. Also operation of the powerhouse.

Show exact depth of bottom.

This form to be prepared by driller, and three copies to be filed by the owner with the County Clerk and Recorder in the county in which the well is located, tissue copy to be retained by driller.

Please answer all questions. If not applicable, so state, otherwise the form will be returned.

Owner: United States of America

By M.M. Christensen  
M. M. CHRISTENSEN  
Chief, Acquisition Branch, Real Estate Division  
Seattle District, Corps of Engineers

141  
Driller's License Number

Driller's Signature

1 AUG 1969

INDEXED

701

STATE OF MONTANA  
COUNTY OF LINCOLN

Filed on 18th day of  
August A. D. 19 69

at 11:10 A.M.  
by Eleanor L. Vaughn County Clerk.

By Mae Hatten Deputy



# 886

INDEXED

STATE OF MONTANA  
COUNTY OF LINCOLN

Filed this 19<sup>th</sup> day of  
July A. D. 1972  
at 11:20 A.M.  
Teleman, L. Vaughn  
County Clerk.  
By Betty Struckee  
Deputy



File No.....

RECEIVED

T. 31 N. R. 28 W. M. P. M.

DUPLICATE

DEC 12 1966

County LINCOLN.

Libby Reservoir Project.  
LOG R.E. Facilities.

STATE OF MONTANA  
ADMINISTRATOR OF GROUNDWATER CODE  
STATE WATER CONSERVATION BOARD

### Notice of Completion of Groundwater Appropriation by Means of Well

DEVELOPED AFTER JANUARY 1, 1962

(Under Chapter 237 Montana Session Laws, 1961, as amended)  
UNITED STATES OF AMERICA, by & through Department of Army  
Seattle Dist. Corps of Engineers, 1519 Alaskan Way S.  
Owner.....Address Seattle, Wash. 98134

Driller G. & L. Plumbing & Heating, Address Box L, Libby, Montana 59923

Date of Notice of appropriation of groundwater.....

Date well started 9-6-66 Date completed 11-23-66

Type of well DRILLED Equipment used CHURN.  
(Dug, driven, bored or drilled) (Churn drill, rotary or other)

Water use: Domestic  Municipal  Stock  Irrigation   
Industrial  Drainage  Other

Indicate on the diagram the character and thickness of the different strata met with in drilling, such as soil, clay, shale, gravel, rock or sand, etc. Show depth at which water is encountered, thickness and character of water-bearing strata and height to which the water rises in the well.

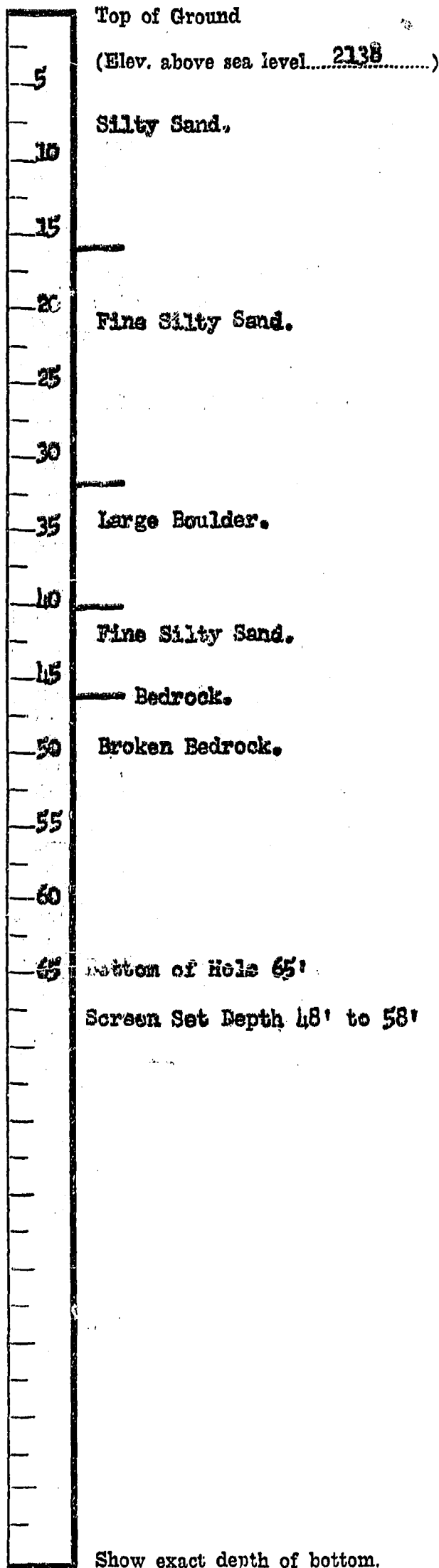

Size of Drilled Hole	Size and Weight of Casing	From (Feet)	To (Feet)	PERFORATIONS		
				Kind Size	From (Feet)	To (Feet)
8 in.	17 lbs.	0	53'			

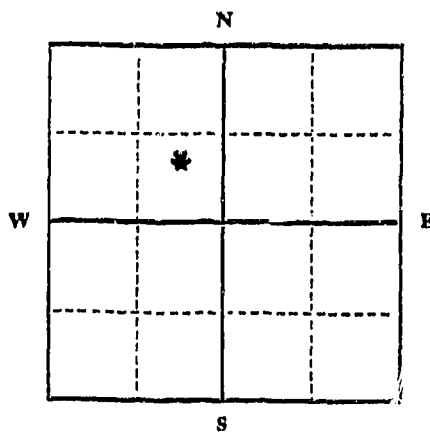

Static Water Level for non-flowing well 18' 10" feet.

Shut-in Pressure for Flowing Well.....

Pumping Water Level 28' feet at 120' gal. per minute.

Discharge in gal. per min. of flowing well.....

How Tested Pumped

Length of Test 48 hours.

Remarks: (Gravel packing, cementing, packers, type of shutoff) Screen 60 slot, 8" Dia. Stainless Steel 10' Long.

SE 1/4 NW 33 T. 31N R. 28W  
Indicate location of well and place of use, if possible. Each small square represents 40 acres.

(Continue on reverse side)

USE—If used for irrigation, industrial, drainage or other. Explain, state number of acres and location or other data (i.e.: Lot, Block and Addition).

Water Supply for Residency and Visitors Facilities. Also operation of the powerhouse.

Show exact depth of bottom.

This form to be prepared by driller, and three copies to be filed by the owner with the County Clerk and Recorder in the county in which the well is located, tissue copy to be retained by driller.

Please answer all questions. If not applicable, so state, otherwise the form will be returned.

Owner: UNITED STATES OF AMERICA

By M. M. Christiansen  
M. M. CHRISTIANSEN, Chief, Acquisition Branch, Real Estate Division, Seattle District, Corps of Engineers

Driller's License Number

Driller's Signature

44,848

668

STATE OF MONTANA  
COUNTY OF LEWIS & CLARK

Filed this 12<sup>th</sup> day of  
November A. D. 1968  
at Helena B. M.  
Gregory L. Laughon  
County Clerk.  
Mae Johnson  
Deputy

*[Handwritten notes and signatures on the right margin]*

*[Faint, mostly illegible text and markings on the left side of the page, possibly bleed-through from the reverse side]*





File No.....

T. 30 R. 33

DUPLICATE

County Lincoln

LOG

MONTANA WATER RESOURCES BOARD  
**RECEIVED**  
DEC 30 1968

STATE OF MONTANA  
ADMINISTRATOR OF GROUNDWATER CODE  
STATE WATER CONSERVATION BOARD

**Notice of Completion of Groundwater  
Appropriation by Means of Well**  
DEVELOPED AFTER JANUARY 1, 1962

(Under Chapter 237 Montana Session Laws, 1961, as amended)

Owner Donald C. Brock Address Troy, Montana

Driller same Address same

Date of Notice of appropriation of groundwater August 21, 1968

Date well started August 21, 1968 Date completed August 29, 1968

Type of well Dug Equipment used Backhoe  
(Dug, driven, bored or drilled) (Churn drill, rotary or other)

Water use: Domestic  Municipal  Stock  Irrigation   
Industrial  Drainage  Other  Fire

Indicate on the diagram the character and thickness of the different strata met with in drilling, such as soil, clay, shale, gravel, rock or sand, etc. Show depth at which water is encountered, thickness and character of water-bearing strata and height to which the water rises in the well.

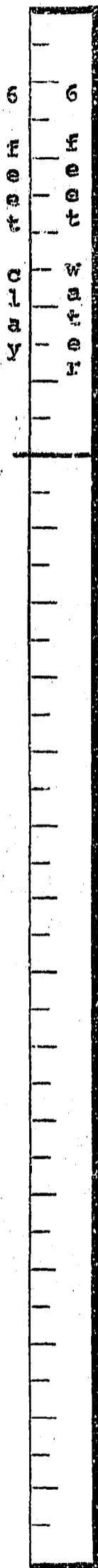

Top of Ground  
(Elev. above sea level 1980)  
(approximate)

Size of Drilled Hole	Size and Weight of Casing	From (Feet)	To (Feet)	PERFORATIONS		
				Kind Size	From (Feet)	To (Feet)
3 feet	8 foot long corrugated galvanized culvert	0	6	1 inch on 12 inch centers	5 (from top of casing)	8

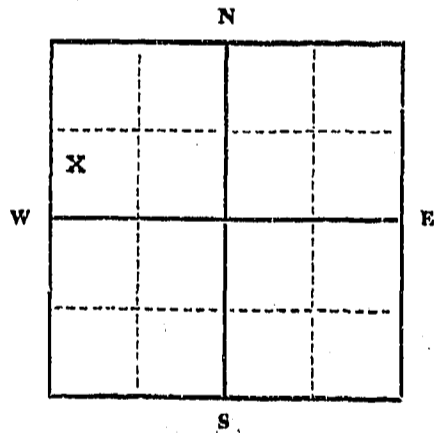

SW 1/4 NW 1/4 SW 1/4 NW 1/4 Sec. 4, T. 30, R. 33  
Indicate location of well and place of use, if possible. Each small square represents 40 acres.

Static Water Level for non-flowing well surface.....feet.  
Shut-in Pressure for Flowing Well.....  
Pumping Water Level surface feet at.....100 gal. per minute.  
Discharge in gal. per min. of flowing well.....  
How Tested pump, stopwatch, 50 gal. bbl.  
Length of Test 1 1/2 hours  
Remarks: (Gravel packing, cementing, packers, type of shutoff) clay sides & bottom; culvert casing used to keep pump intake free of debris; manual shutoff.

.....(Continue on reverse side)  
**USE**—If used for irrigation, industrial, drainage or other. Explain, state number of acres and location or other data (i.e.: Lot, Block and Addition).  
NW 1/4 SW 1/4 NW 1/4 Section 4, Township 30 North, Range 33 West; 40 acres; also for fire protection

Show exact depth of bottom.

This form to be prepared by driller, and three copies to be filed by the owner with the County Clerk and Recorder in the county in which the well is located, tissue copy to be retained by driller.  
Please answer all questions. If not applicable, so state, otherwise the form will be returned.

.....(Appropriator)  
Driller's License Number  
s/ Donald C. Brock  
Driller's Signature.

44,884

File No.....

T. 30 R. 33

DUPLICATE

MONTANA WATER RESOURCES BOARD  
**RECEIVED**  
DEC 30 1968

County Lincoln

LOG

STATE OF MONTANA  
ADMINISTRATOR OF GROUNDWATER CODE  
STATE WATER CONSERVATION BOARD

Top of Ground  
(Elev. above sea level 1980)  
(approximate)

### Notice of Completion of Groundwater Appropriation by Means of Well DEVELOPED AFTER JANUARY 1, 1962

(Under Chapter 237 Montana Session Laws, 1961, as amended)

Owner Donald C. Brock Address Troy, Montana

Driller same Address same

Date of Notice of appropriation of groundwater August 21, 1968

Date well started August 21, 1968 Date completed August 29, 1968

Type of well Dug Equipment used Backhoe  
(Dug, driven, bored or drilled) (Churn drill, rotary or other)

Water use: Domestic  Municipal  Stock  Irrigation   
Industrial  Drainage  Other  Fire

Indicate on the diagram the character and thickness of the different strata met with in drilling, such as soil, clay, shale, gravel, rock or sand, etc. Show depth at which water is encountered, thickness and character of water-bearing strata and height to which the water rises in the well.

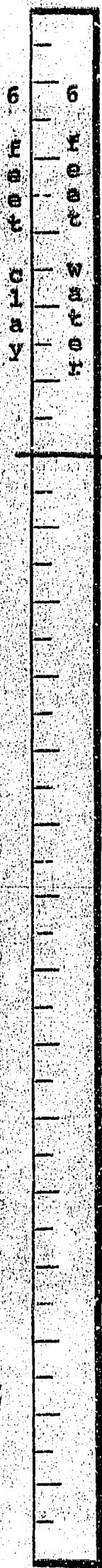

Size of Drilled Hole	Size and Weight of Casing	From (Feet)	To (Feet)	PERFORATIONS		
				Kind Size	From (Feet)	To (Feet)
3 feet	8 foot long 3 foot corrugated galvanized culvert	0	6	1 inch on 12 inch centers	5	8

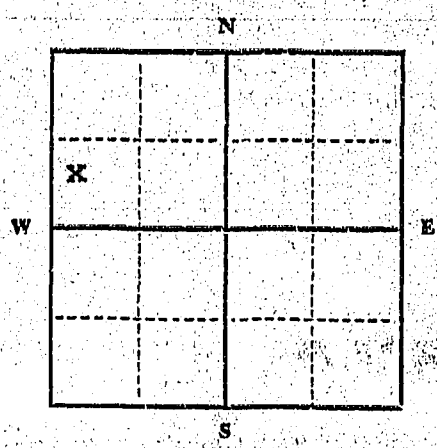

SW 1/4 NW 1/4 SW 1/4 Sec. 4 T. 30 R. 33  
Indicate location of well and place of use, if possible. Each small square represents 40 acres.

Static Water Level for non-flowing well surface feet.  
Shut-in Pressure for Flowing Well.....  
Pumping Water Level surface feet  
at 100 gal. per minute.  
Discharge in gal. per min. of flowing well.....  
How Tested pump, stopwatch, 50 gal.  
Length of Test 1 1/2 hours hbl.  
Remarks: (Gravel packing, cementing, packers, type of shutoff) clay sides & bottom; culvert casing used to keep pump intake free of debris; manual shutoff.

(Continue on reverse side)

USE—If used for irrigation, industrial, drainage or other. Explain, state number of acres and location or other data (i.e.: Lot, Block and Addition).

NW 1/4 SW 1/4 NW 1/4 Section 4, Township 30 North, Range 33 West; 40 acres; also for fire protection

Show exact depth of bottom.

This form to be prepared by driller, and three copies to be filed by the owner with the County Clerk and Recorder in the county in which the well is located, tissue copy to be retained by driller.  
Please answer all questions. If not applicable, so state, otherwise the form will be returned.

(Appropriator)  
Driller's License Number  
s/ Donald C. Brock  
Driller's Signature.

44,884

Lincoln  
Donald C. Brock

s

is

is

is

s

*S/Donald C. Brock*

29th

August

68

s/ J. F. Fennessy, Jr.

Libby, Montana

November 28

69

STATE OF MONTANA  
COUNTY OF LINCOLN  
Filed for  
2:55 P.M.  
A. D. 1968  
J. Fennessy, Jr.  
Clerk  
Deputy

# 670

INDEXES

File No. ....

MONTANA WATER CONTROL BOARD  
RECEIVED

T. 30 N. R. 33 W

DUPLICATE

DEC 2 1971

County Lincoln

LOG

STATE OF MONTANA  
ADMINISTRATOR OF GROUNDWATER CODE  
OFFICE OF STATE ENGINEER

### Notice of Completion of Groundwater Appropriation by Means of Well

DEVELOPED AFTER JANUARY 1, 1962

(Under Chapter 237, Montana Session Laws, 1961)

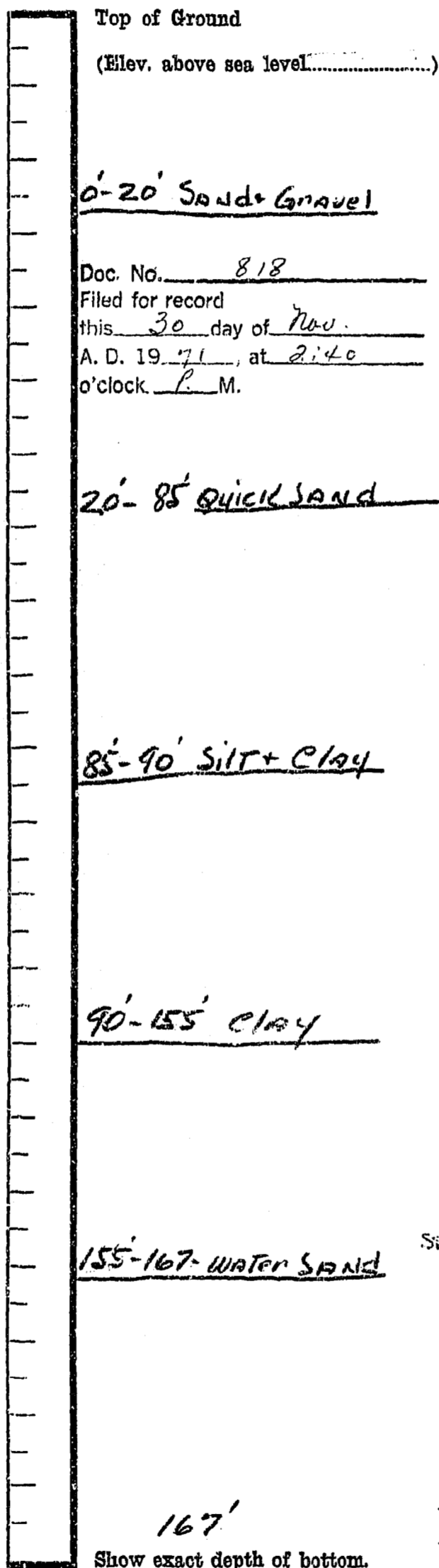

Owner Donald C. Brock Address Troy, MONT.

Driller C. L. Plumbing Address Libby, MONT.

Doc. No. 818

Filed for record this 30 day of Nov. A. D. 19 71, at 2:40 o'clock P. M.

Date of Notice of appropriation of groundwater.....

Date well started 11-18-64 Date completed 11-21-64

Type of well Drilled Equipment used Churn  
(Dug, Driven, bored or drilled) (Churn drill, rotary or other)

Water use: Domestic  Municipal  Stock  Irrigation   
Industrial  Drainage  Other

Indicate on the diagram the character and thickness of the different strata met with in drilling, such as soil, clay, shale, gravel, rock or sand, etc. Show depth at which water is encountered, thickness and character of water-bearing strata and height to which the water rises in the well.

Size of Drilled Hole	Size and Weight of Casing	From (Feet)	To (Feet)	PERFORATIONS		
				Kind Size	From (Feet)	To (Feet)
6 5/8"	14#	0'	167'	1" Round	161'	167'

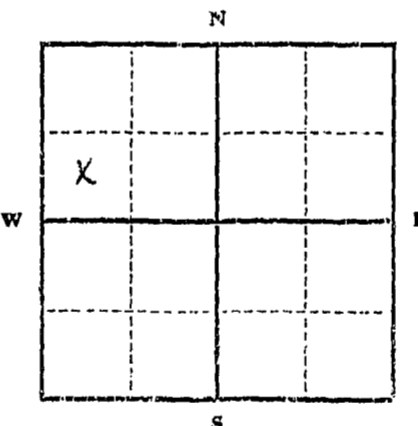

Static Water Level for non-flowing well 149 feet.

Shut-in Pressure for Flowing Well.....

Pumping Water Level 132 feet at 30 gal. per minute.

Discharge in gal. per min. of flowing well.....

How Tested Baled

Length of Test 2 hrs

Remarks: (Gravel packing, cementing, packers, type of shutoff).....

SW 1/4, NE 1/4 Sec. 4 T. 30 N. R. 33 W

Indicate location of well and place of use, if possible. Each small square represents 40 acres.

(Continue on reverse side)

USE—If used for irrigation, industrial, drainage or other. Explain, state number of acres and location or other data (i.e.: Lot, Block and Addition).

This form to be prepared by driller, and three copies to be filed by the owner with the County Clerk and Recorder in the county in which the well is located, tissue copy to be retained by driller.

Please answer all questions. If not applicable, so state, otherwise the form will be returned.

# 141  
Driller's License Number

Clifford J. Buckner  
Driller's Signature

49512

818

STATE OF MONTANA  
COUNTY OF LINCOLN

Filed this 30th day of November A. D. 1911  
at 2:40 P.M.  
by Charles L. Laughon County Clerk.  
By Mae Watson Deputy

*[Faint, mostly illegible handwritten text, possibly a list or notes.]*

PAID 221 30

PAID 221 30

PAID 221 30

PAID 221 30

PAID 221 30

PAID 221 30

PAID 221 30

PAID 221 30

PAID 221 30

GW 1

File No.....

T.....R.....  
County Lincoln

DUPLICATE

STATE OF MONTANA  
ADMINISTRATOR OF GROUNDWATER CODE  
OFFICE OF STATE ENGINEER

RECEIVED  
OCT 3 1968

**Notice of Appropriation of Groundwater**

(Under Chapter 237, Montana Session Laws, 1961)

1. I, Donald C. Brock, of Troy, Montana 59935  
(Name of Appropriator) (Address) (Town)  
County of Lincoln, State of Montana, intend to appropriate groundwater in accordance with Chapter 237, Montana Session Laws of 1961.

2. The beneficial use to which water is to be applied is domestic, irrigation and other useful and beneficial purposes; Lot 4 and Southwest Quarter Northwest Quarter Section 4 and Lot 1 Section 5, Township 30 North, Range 33 West  
(describe lands to be benefited, if for irrigation)

3. The rate of use in gallons per minute or miner's inches of groundwater claimed.....  
100 gallons per minute

4. The annual period (inclusive dates) of intended use continuous

5. The probable or intended date of first beneficial use August 21, 1968

6. The probable or intended date of commencement and completion of the well\* or wells\* .....  
Commencement August 21, 1968; completion November 19, 1968

7. The location, type, size and depth of well or wells contemplated In south central portion Southwest Quarter Northwest Quarter above mentioned Section 4; dug well 3 feet in diameter 4 feet deep with 3 foot metal casing

8. The probable or estimated depth of the water table or artesian aquifer at or near surface

9. Name, address and license number of the driller engaged .....  
(Well to be dug by appropriator)

10. Give such other similar information as may be useful in carrying out the policy of this act.....  
(None known)

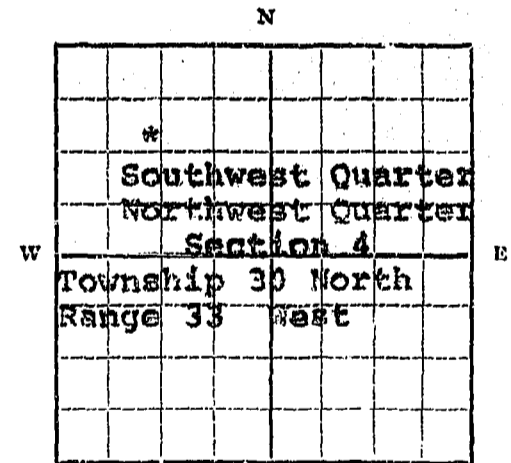

Lot 1 Section 5 and Lot 4 & SW 1/4 Sec. 4 T. 30 R. 33

Locate well or other means of development as accurately as possible on the plat.

Signature of Appropriator Donald C. Brock

Date August 21, 1968

\* As defined in the Code Sec. 1 (c) "Well" means any artificial opening or excavation in the ground, however made, by which groundwater can be obtained or through which it flows under natural pressures or is artificially withdrawn."

Three copies of this notice are to be filed with County Clerk and Recorder of the county in which the well is located.

Please answer all questions. If not applicable, so state, otherwise the form will be returned.

Original to the County Clerk and Recorder; duplicate to the State Engineer; Triplicate to the School of Mines and Quadruplicate for the Appropriator.

44,624

WNEALD

STATE OF MONTANA  
COUNTY OF LINCOLN

Filed this 2nd day of

October A. D. 1968

at 2:15 P M.

Eleanor J. Laughon  
County Clerk

By Jim Waters  
Deputy



File No. ....

Sec. 8 T. 30 N. R. 33

DUPLICATE

County: Lincoln

STATE OF MONTANA  
ADMINISTRATOR OF GROUNDWATER CODE  
OFFICE OF STATE ENGINEER

RECEIVED  
FEB 17 1964

Top of Ground approximately  
(Elev. above sea level.....2200.....)

Notice of Completion of Groundwater  
Appropriation by Means of Well

(Under Chapter 237, Montana Session Laws, 1961)

Appox. 5' loam  
Clay

Owner: Dorothy C. Perkins-Edwards, Troy, Montana  
P. O. Ex. 113

Driller: John G. Edwards, Address: Troy, Montana  
P. O. Ex. 113

Date of Notice of Appropriation of Groundwater: December 20, 1963

Date well started: July 5, 1963 Date Completed: August 15, 1963

Sand

Type of well: Dug (dug, driven, bored or drilled) Equipment Used: Power digger, extended post digger and shovel

Black sand  
Clay hard pan

Water Use: Domestic  Municipal  Other  Irrigation   
Industrial  Drainage  Stock

Indicate on the diagram the character and thickness of the different strata met with in drilling, such as soil, clay, shale, gravel, rock or sand, etc. Show depth at which water is encountered, thickness and character of water-bearing strata and height to which water rises in the well.

Size of Drilled Hole	Size and Weight of Casing	From (Feet)	To (Feet)	PERFORATIONS		
				Kind Size	From (Feet)	To (Feet)
Dug Appox. 4"x8"	Laminated wooden Crib 4"x8"	surface	to 12'	Gravel packed on outside and bottom.		
				Water enters bottom except when water table rises.		

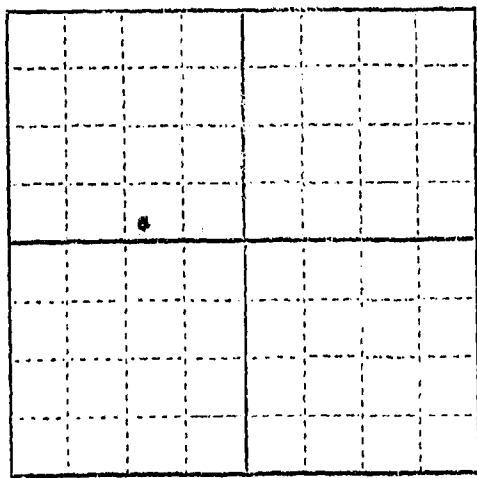

SE 1/4 Sec. 8 T. 30 R. 33  
Indicate location of well and place of use, if possible. Each small square represents 10 acres.

Static Water Level for non-flowing Well: Appox. 8' feet.

Shut-in Pressure for Flowing Well: Doesn't apply - not a flowing well.

Pumping Water Level: 3' to 5' feet at ... gal. per minute.

Discharge in gal. per min. of flowing well: Electric Peerless

Convertible Jet Pump used for eight hours to How Tested: Length of Test: test.

Pump capable of pumping 900 gal. per hr.

Remarks: (Gravel packing, cementing, packers, type of shutoff, location of place of use of groundwater if not at well, and any other similar pertinent information, including number of

acres irrigated, if used for irrigation) Three

Placed well appox. 50' above lake. Same springs used for stock, household & irrigation since 1907, first by my folks and since by me. Still can switch to springs for emergency & irrigation. Use Electric pump for automatic water system.

Show exact depth of bottom.

Driller's License Number  
Diggers

John G. Edwards  
Driller's Signature

This form to be prepared by driller, and three copies to be filed by the owner with the County Clerk and Recorder in the county in which the well is located.

Please answer all questions. If not applicable, so state, otherwise the form will be returned.

Original to the County Clerk and Recorder; duplicate to the State Engineer; Triplicate to the Montana Bureau of Mines and Geology and Quadruplicate for the Appropriator.

INDEXED

CIVIL ENGINEER

307

FEB 1 1904

BELLEVILLE

INDEXED

STATE OF MONTANA  
COUNTY OF LINCOLN

Filed this 30th day of  
December A. D. 1903

at 11:29 A. M.  
M. M. Mansfield  
County Clerk.

By Mae Watten  
Deputy

County Lincoln

STATE OF MONTANA  
ADMINISTRATOR OF GROUNDWATER CODE  
MONTANA WATER RESOURCES BOARD

NOTICE OF COMPLETION OF GROUNDWATER  
APPROPRIATION BY MEANS OF WELL

Developed after January 1, 1962

(Under Chapter 237 Montana Session Laws, 1961, as amended)

This form to be prepared by driller, and three copies to be filed by the owner with the County Clerk and Recorder in the county in which the well is located, last copy to be retained by driller.

Please answer all questions. If not applicable, so state, otherwise the form may be returned.

Owner Large Engine Supply  
Address Box 300  
Tray, Montana  
Date well started Sept 12, 1966  
completed Oct 1, 1966

For Administrator's Use	
File	<u>790</u>
	<u>August 12, 1971</u>
	<u>12:05 PM</u>
GW 1	

Type of well Dug and driven  
(Dug, driven, bored or drilled)  
Equipment used shovel, pick, and steel wire, rope and pulley  
(Churn drill, rotary or other)  
Water Use: Domestic  Municipal  Stock  Irrigation   
Industrial  Drainage  Other \* Garden/Lawn

\*Describe Farming and house hold use  
USE: If used for irrigation, industrial, drainage or other. Explain, state number of acres and location or other data (i.e. Lot, Block and Addition). 14.45

ESTIMATED ANNUAL WITHDRAWAL 25000 gallons a year

Size of Drilled Hole	Size and Weight of Casing	From (Feet)	To (Feet)	PERFORATIONS		
				Kind Size	From (Feet)	To (Feet)
<u>driven</u>	<u>1 1/2"</u>	<u>2981</u>	<u>2967</u>	<u>dugging</u>	<u>3000</u>	<u>2981</u>
<u>1 1/2" pipe</u>	<u>80lb.</u>			<u>driven</u>	<u>2981</u>	<u>2967</u>

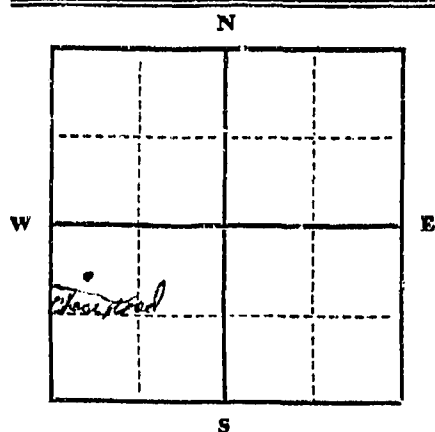

Static water level 11 ft.\*  
Pumping water level 10 ft.\*  
at Applicable gallons per minute,  
measured Applicable minutes after pumping began.

\*Measured from ground level.  
Well developed by Large Engine Supply  
for 320 hours.  
Power 110 Volt's Pump 1 HP  
Remarks: (Gravel packing, cementing, packers, type of shutoff) Drills used 1 1/2"  
3/4" pipe valve - shut off

S. 1/4 N.W. 1/4 Sec. 9  
T. 30 N. R. 33 W

INDICATE LOCATION OF WELL AND PLACE OF USE, IF POSSIBLE. EACH SMALL SQUARE REPRESENTS 40 ACRES.

Driller's Signature Large Engine Supply  
Driller's Address Box 300 Tray, Montana

LICENSE NO. None

DRILLER'S LOG

Indicate the character, color, thickness of strata such as soil, clay, sand, gravel, shale, sandstone, etc. Show depth at which water is found and height to which water rises in well.

Top of Ground (Elev. above sea level) 3000 ft.

From (Feet)	To (Feet)	
<u>3000</u>	<u>2990</u>	<u>depth</u>
<u>3000</u>	<u>2998</u>	<u>top soil</u>
<u>2998</u>	<u>2981</u>	<u>Clay</u>
<u>2981</u>	<u>2970</u>	<u>sand</u>
<u>2970</u>	<u>2967</u>	<u>gravel hard pan</u>
<u>2967</u>	<u>2978</u>	<u>found and rises</u>

2978 feet Show exact depth of bottom

INDEXED 790

STATE OF MONTANA  
COUNTY OF LINCOLN  
Filed this 12<sup>th</sup> August 1917  
at 12:05 P.M.  
Edmond L. Laughlin  
County Clerk.  
By Mae Watson Deputy

File No.....

T. 20 N. R. 33 W

DUPLICATE

County Lincoln

STATE OF MONTANA  
ADMINISTRATOR OF GROUNDWATER CODE  
OFFICE OF STATE ENGINEER

RECEIVED  
MAY 10 1963

Declaration of Vested Groundwater Rights

(Under Chapter 237, Montana Session Laws, 1961)

STATE ENGINEER

1. Charles R. Burnham of Rt. 3, Box 336, Troy  
(Name of Appropriator) (Address) (Town)  
County of Lincoln State of Montana

have appropriated groundwater according to the Montana laws in effect prior to January 1, 1962, as follows:

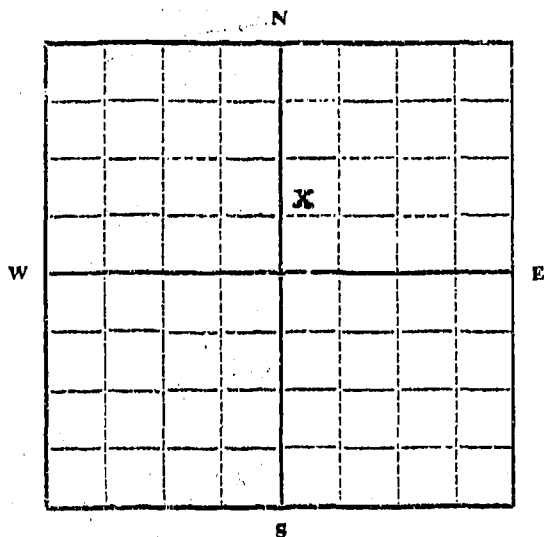

SWNE 1/4 Sec. 19 T20 R. 33

Indicate point of appropriation and place of use, if possible. Each small square represents 10 acres.

2. The beneficial use on which the claim is based Household, garden, lawn, guest house, and possible future irrigation and/or commercial use.

3. Date or approximate date of earliest beneficial use; and how continuous the use has been 1951

4. The amount of groundwater claimed (in miner's inches or gallons per minute) 100 gallons per minute

5. If used for irrigation, give the acreage and description of the lands to which water has been applied and name of the owner thereof None now

6. The means of withdrawing such water from the ground and the location of each well or other means of withdrawal electrically pumped from shallow well beside Keeler Creek.

7. The date of commencement and completion of the construction of the well, wells, or other works for withdrawal of groundwater 1951

8. The depth of water table Not determined.

9. So far as it may be available, the type, size and depth of each well or the general specifications of any other works for the withdrawal of groundwater Concrete Block shallow well approx 15' deep

10. The estimated amount of groundwater withdrawn each year Not determined.

11. The log of formations encountered in the drilling of each well if available Not available

12. Such other information of a similar nature as may be useful in carrying out the policy of this act, including reference to book and page of any county record This well has underground source of supply as well as acting as reservoir for water directly from Keeler Creek.

Signature of Owner Charles R. Burnham  
Date 5-4-63

Three copies to be filed by the owner with the County Clerk and Recorder of the county in which the well is located.

Please answer all questions. If not applicable, so state, otherwise the form will be returned.

Original to the County Clerk and Recorder; duplicate to the State Engineer; Triplicate to the Montana Bureau of Mines and Geology, and Quadruplicate for the Appropriator.

80

STATE OF MONTANA  
COUNTY OF LINCOLN

Filed this 6th day of

A. D. 1963

at 10:20 A.M.

By M. M. Mansfield County Clerk.

By Mae Wilson Deputy

STATE OF MONTANA  
ADMINISTRATOR OF GROUNDWATER CODE  
MONTANA WATER RESOURCES BOARD

NOTICE OF COMPLETION OF GROUNDWATER  
APPROPRIATION BY MEANS OF WELL

Developed after January 1, 1962

(Under Chapter 237 Montana Session Laws, 1961, as amended)

This form to be prepared by driller, and three copies to be filed by the owner with the County Clerk and Recorder in the county in which the well is located, last copy to be retained by driller.

Please answer all questions. If not applicable, so state, otherwise the form may be returned.

Owner Joe Weisess

Address Tray Mont

Date well started 5-20-73

completed 5-25-73

Type of well Drilled

Equipment used Column Drill

Water Use: Domestic  Municipal  Stock  Irrigation

Industrial  Drainage  Other \* Garden/Lawn

\*Describe

USE: If used for irrigation, industrial, drainage or other. Explain, state number of acres and location or other data (i.e. Lot, Block and Addition).

ESTIMATED ANNUAL WITHDRAWAL

Size of Drilled Hole	Size and Weight of Casing	From (Feet)	To (Feet)	PERFORATIONS		
				Kind Size	From (Feet)	To (Feet)
<u>6"</u>	<u>17# 65/100</u>	<u>1</u>	<u>64'</u>	<u>1/2" and</u>	<u>60'</u>	<u>64'</u>

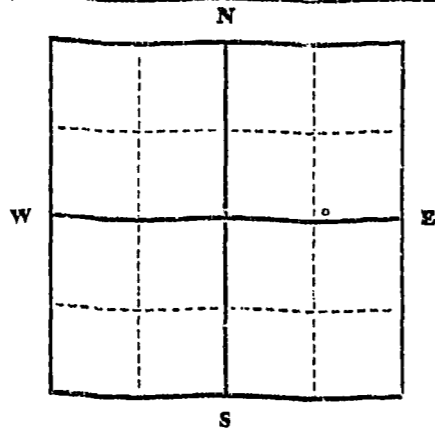

Static water level 44 ft.\*  
Pumping water level 40 ft.\*  
at 20 gallons per minute,  
measured 2 minutes after pumping  
began.

\*Measured from ground level.  
Well developed by Baling  
for 2 hours.  
Power 230 Pump 1/2 Sub HP  
Remarks: (Gravel packing, cementing,  
packers, type of shutoff)

SE. 1/4 Sec. 32  
T. 30 N. R. 33

INDICATE LOCATION OF WELL AND PLACE OF USE, IF POSSIBLE. EACH SMALL SQUARE REPRESENTS 40 ACRES.

Driller's Signature Donald G. McCullough

Driller's Address RT2 Box 508 Ludlow, Mont

LICENSE NO. 222

County Lincoln

DRILLER'S LOG

Indicate the character, color, thickness of strata such as soil, clay, sand, gravel, shale, sandstone, etc. Show depth at which water is found and height to which water rises in well.

Top of Ground (Elev. above sea level)	
From (Feet)	To (Feet)
<u>0</u>	<u>15</u>
<u>15</u>	<u>45</u>
<u>45</u>	<u>60</u>
<u>60</u>	<u>65</u>

0-15 Cobble & clay  
15-45 Sandy gravel  
45-60 Hard Pan  
60-65 Water Sand.

64' Show exact depth of bottom

972

*Handwritten notes:*  
D. Smith  
C. Smith  
W. Smith  
M. Smith  
R. Smith  
S. Smith  
T. Smith  
U. Smith  
V. Smith  
W. Smith  
X. Smith  
Y. Smith  
Z. Smith

*Handwritten notes:*  
M. Smith  
N. Smith  
O. Smith  
P. Smith  
Q. Smith  
R. Smith  
S. Smith  
T. Smith  
U. Smith  
V. Smith  
W. Smith  
X. Smith  
Y. Smith  
Z. Smith

STATE OF MONTANA  
COUNTY OF LINCOLN  
Filed this 25th day of June, A. D. 1973  
at 3:05 P.M.  
By Eleanor L. Vaughn County Clerk  
Verde L. Steffen Deputy

*Curry*