

File No.

T. 35 N R. 26 W

DUPLICATE

County LINCOLN

STATE OF MONTANA
ADMINISTRATOR OF GROUNDWATER CODE
OFFICE OF STATE ENGINEER

RECEIVED
DEC 19 1963

Declaration of Vested Groundwater Rights
(Under Chapter 237, Montana Session Laws, 1961) STATE ENGINEER

1. ~~RAYMOND D. FLANAGAN and MARY E. FLANAGAN~~ as joint tenants and not tenants in common with the rights of Survivorship. Eureka
(Name of Appropriator) (Address) (Town)

County of Lincoln State of Montana
have appropriated groundwater according to the Montana laws in effect prior to January 1, 1962, as follows:

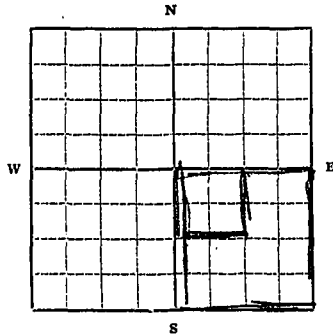

NW 1/4 SE 1/4 Sec 15 T 35 R 26

Indicate point of appropriation and place of use, if possible. Each small square represents 10 acres.

2. The beneficial use on which the claim is based
Domestic Household

3. Date or approximate date of earliest beneficial use; and how continuous the use has been
December 9, 1957

4. The amount of groundwater claimed (in miner's inches or gallons per minute)
25 gallons per minute

5. If used for irrigation, give the acreage and description of the lands to which water has been applied and name of the owner thereof
Not Applicable

6. The means of withdrawing such water from the ground and the location of each well or other means of withdrawal
Pump and pipe

7. The date of commencement and completion of the construction of the well, wells, or other works for withdrawal of groundwater
December 5, 1957 - Commencement
December 9, 1957 - Completion

8. The depth of water table
49 feet

9. So far as it may be available, the type, size and depth of each well or the general specifications of any other works for the withdrawal of groundwater
A drilled well, 7 inch casing, 63 feet depth.

10. The estimated amount of groundwater withdrawn each year
240,000 gallons

11. The log of formations encountered in the drilling of each well if available
58 feet of gray hard pan.
5 feet of water bearing gravel and sand

12. Such other information of a similar nature as may be useful in carrying out the policy of this act, including reference to book and page of any county record.....

Signature of Owner *Mary E. Flanagan*
Date July 31, 1963

Three copies to be filed by the owner with the County Clerk and Recorder of the county in which the well is located.

Please answer all questions. If not applicable, so state, otherwise the form will be returned.

Original to the County Clerk and Recorder; duplicate to the State Engineer; Triplicate to the School of Mines and Quadruplicate for the Appropriator.

16373

171

STATE OF MONTANA
COUNTY OF LINCOLN
Filed this 4th day of
December A. D. 1963
at 10:40 AM
M. M. Mansfield
County Clerk
By Mae Hatten
Deputy

RECEIVED

GW 3

JUN 3 1973

35N 26W

File No.....

MONTANA DEPARTMENT OF NATURAL RESOURCES AND CONSERVATION

T.....R..... Lincoln

County.....

STATE OF MONTANA
ADMINISTRATOR OF GROUNDWATER CODE
OFFICE OF STATE ENGINEER

Notice of Completion of Groundwater Appropriation
Without Well

(Under Chapter 237 Montana Session Laws, 1961)

June 26, 1973

984
June 28, 1973
12:10 p.m.

Date of Appropriation of Groundwater..... June 28, 1973

Owner..... Address.....

Contractor (if any)

Address of Contractor

Date Started..... Date Completed.....

Describe means of obtaining groundwater without a well "as by sub-irrigation and other natural processes" Include depth to water when applicable. by gravity

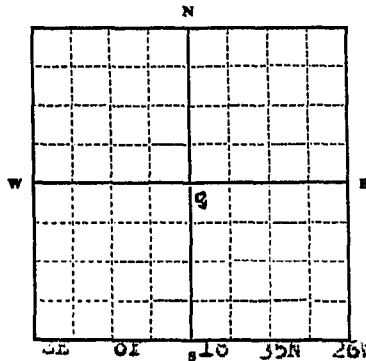

35E 01 10 35N 26W

Quantity of water developed and used with explanation of method used to measure or estimate such amount. If use is intermittent

estimate appropriate lengths of periods of use in summer partial use in winter

..... 1/4 Sec..... T..... R.....

Indicate point of appropriation and place of use, if possible.

undeveloped springs Full use in summer partial use in winter

Signature of Owner..... Joseph M. Managan June 26, 1973

Date.....

This form to be prepared by contractor (if any), otherwise by the owner.

Three copies of this notice are to be filed with the County Clerk and Recorder of the county in which the works are located.

Please answer all questions. If not applicable, so state, otherwise the form will be returned.

Original to the County Clerk and Recorder; duplicate to the State Engineer; Triplicate to the Montana Bureau of Mines and Geology and Quadruplicate for the Appropriator.

5-4949

984

STATE OF MONTANA
COUNTY OF LINCOLN

Filed this 28th day of

June A. D. 1923

at 12:10 P.M.

Edward A. Vaughn
County Clerk

By Verde L. Hayden

RECEIVED

GW 3

JUL 8 1973

File No.....

MONTANA DEPARTMENT OF NATURAL
RESOURCES AND CONSERVATION

T. 35N R. 26W

County Lincoln

STATE OF MONTANA
ADMINISTRATOR OF GROUNDWATER CODE
OFFICE OF STATE ENGINEER

Notice of Completion of Groundwater Appropriation
Without Well

(Under Chapter 237 Montana Session Laws, 1961)

985
June 28, 1973
12:15 p.m.

Date of Appropriation of Groundwater..... June 26, 1973

Owner..... Flanagan Bros. Address..... Aureka, Mt.

Contractor (if any)

Address of Contractor

Date Started..... Date Completed.....

Describe means of obtaining groundwater without a well "as by
sub-irrigation and other natural processes". Include depth to
water when applicable.....
by gravity

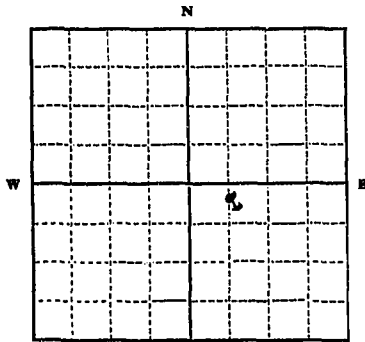

Quantity of water developed and used with explanation of method
used to measure or estimate such amount. If use is intermittent

estimate approximate lengths of periods of use.....
undeveloped spring; full use in summer;
partial use in winter

3/4 of Sec. 20 T. 35N R. 26W
Indicate point of appropriation
and place of use, if possible.

Signature of Owner..... Joseph M. Flanagan
Date..... June 26, 1973

This form to be prepared by contractor (if any), otherwise by the owner.

Three copies of this notice are to be filed with the County Clerk and Recorder of the county in which the
works are located.

Please answer all questions. If not applicable, so state, otherwise the form will be returned.

Original to the County Clerk and Recorder; duplicate to the State Engineer; Triplicate to the Montana
Bureau of Mines and Geology and Quadruplicate for the Appropriator.

54926

985

STATE OF MONTANA
COUNTY OF LINCOLN
Filed this 28th day of June A. D. 1973
at 12:15 P. M.
by Edmund L. Wagoner County Clerk
Mae Watson

GV

Approved Stock Form—State Publishing Co., Helena, Montana—40876

File No.

T. 35N R. 36W

DUPLICATE

County Lincoln

STATE OF MONTANA
ADMINISTRATOR OF GROUNDWATER CODE
OFFICE OF STATE ENGINEER

RECEIVED
OCT 3 1963
STATE ENGINEER

Declaration of Vested Groundwater Rights

(Under Chapter 237, Montana Session Laws, 1961)

1. WINTON WEYDEMEYER, of FORTINE,
(Name of Appropriator) (Address) (Town)
County of LINCOLN State of MONTANA
have appropriated groundwater according to the Montana laws in effect prior to January 1, 1962, as follows:

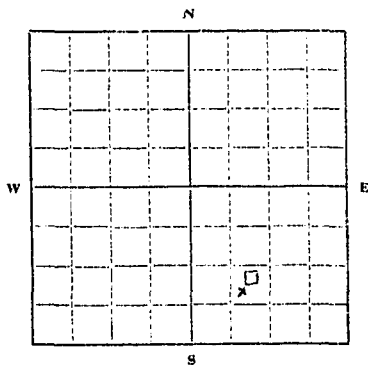

SW 1/4 SE Sec. 24 T. 35N R. 36W

Indicate point of appropriation * and place of use, if possible. Each small square represents 10 acres.

- The beneficial use on which the claim is based... Domestic use, stockwater, irrigation
- Date or approximate date of earliest beneficial use; and how continuous the use has been... Practically continuous use, in varying amounts, since about 1910
- The amount of groundwater claimed (in miner's inches or gallons per minute)... 20 gal. per minute
- If used for irrigation, give the acreage and description of the lands to which water has been applied and name of the owner thereof... in SW 1/4 Sec. 24, T. 35N, R. 36W, one acre garden and farmstead land owned by Winton Weydemeyer
- The means of withdrawing such water from the ground and the location of each well or other means of withdrawal... Pump, shallow well 200 yds. SW of farmstead where used, description above.
- The date of commencement and completion of the construction of the well, wells, or other works for withdrawal of groundwater... Original development about 1910; improvements several times since that date.
- The depth of water table... At site of spring, 4 ft. Varies 4 to 12 ft. in meadow area.
- So far as it may be available, the type, size and depth of each well or the general specifications of any other works for the withdrawal of groundwater... Cement tile 30" diameter set 4 ft. in flowing spring drained 1/2 mile covered 4-6 ft. Electric pump used now to raise water to tank and irrigation outlets 25 to 40 ft. above well.
- The estimated amount of groundwater withdrawn each year... 300,000 gallons
- The log of formations encountered in the drilling of each well if available... 3 ft. muck over 1 ft. peat over gravel
- Such other information of a similar nature as may be useful in carrying out the policy of this act, including reference to book and page of any county record.

Signature of Owner Winton Weydemeyer
Date August 2, 1963

Three copies to be filed by the owner with the County Clerk and Recorder of the county in which the well is located.

Please answer all questions. If not applicable, so state, otherwise the form will be returned.

Original to the County Clerk and Recorder; duplicate to the State Engineer; Triplicate to the Montana Bureau of Mines and Geology, and Quadruplicate for the Appropriator.

6180

132
CIVIL SERVICE

STATE OF MONTANA
COUNTY OF LINCOLN
Filed this 10th day of
September A. D. 1963
at 3:45 P. M.
by M. M. Mansfield County Clerk
W. W. Watson Deputy

File No.

STATE WATER CONSERVATION BOARD

T. 35 R. 26W

DUPLICATE

OCT 13 1966

County Lincoln

LOG

STATE OF MONTANA

ADMINISTRATOR OF GROUNDWATER CODE
OFFICE OF STATE ENGINEER

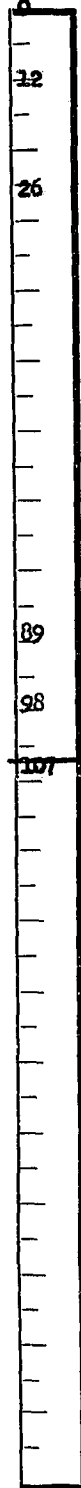

Top of Ground
(Elev. above sea level 2980)
Overburden

Gravel and Grey Clay Mixed

Grey ~~clay~~ Clay w/ layers of
gravel and sand mixed

Brown clay w/ layers of sand
gravel and clay (mixed)

Gravel and Boulders (water)
Bottom

Notice of Completion of Groundwater Appropriation by Means of Well

DEVELOPED AFTER JANUARY 1, 1962

(Under Chapter 237, Montana Session Laws, 1961)

Owner Clinton Heydemeyer Address Fortine Mont. 59918

Driller Thatcher Drilling Co. Address Butte, Mont. 59917

Date of Notice of appropriation of groundwater August 19, 1966

Date well started August 10, 1966 Date completed August 19, 1966

Type of well Drilled Equipment used Rotary
(Dug, Driven, bored or drilled) (Churn drill, rotary or other)

Water use: Domestic Municipal Stock Irrigation
Industrial Drainage Other trailer park

Indicate on the diagram the character and thickness of the different strata met with in drilling, such as soil, clay, shale, gravel, rock or sand, etc. Show depth at which water is encountered, thickness and character of water-bearing strata and height to which the water rises in the well.

Size of Drilled Hole	Size and Weight of Casing	From (Feet)	To (Feet)	PERFORATIONS		
				Kind Size	From (Feet)	To (Feet)
7 7/8	5" 17#	0	107	1/2" slott	98	107

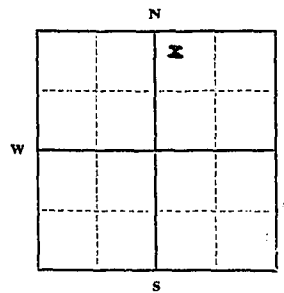

Static Water Level for non-flowing well
... 0 feet.

Shut-in Pressure for Flowing Well.....

Pumping Water Level 421 feet
at 15 gal. per minute.

Discharge in gal. per min. of flowing well

How Tested Air compressor

Length of Test 1 hr.

Remarks: (Gravel packing, cementing, packers, type of shutoff).....

Section 35 T. 26 R. 26W
Indicate location of well and place of use, if possible. Each small square represents 40 acres.

Casing packed with clay
Water comes over with surface

(Continue on reverse side)

USE—If used for irrigation, industrial, drainage or other. Explain, state number of acres and location or other data (i.e.: Lot, Block and Addition).

Show exact depth of bottom.

This form to be prepared by driller, and three copies to be filed by the owner with the County Clerk and Recorder in the county in which the well is located, tissue copy to be retained by driller.

Please answer all questions. If not applicable, so state, otherwise the form will be returned.

86
Driller's License Number

Edward Thatcher
Driller's Signature

564

STATE OF MONTANA
COUNTY OF LINCOLN

Filed this 3rd day of
October A. D. 1966
at 9:25 P.M.
Clayton L. Dargatzis
County Clerk
By Max Watson Deputy

MONTANA WATER RESOURCES BOARD
RECEIVED

County Lincoln

STATE OF MONTANA
ADMINISTRATOR OF GROUNDWATER CODE
MONTANA WATER RESOURCES BOARD

DEC 1 1971

DRILLER'S LOG

Indicate the character, color, thickness of strata such as soil, clay, sand, gravel, shale, sandstone, etc. Show depth at which water is found and height to which water rises in well.

NOTICE OF COMPLETION OF GROUNDWATER APPROPRIATION BY MEANS OF WELL

Developed after January 1, 1962

(Under Chapter 237 Montana Session Laws, 1961, as amended)

This form to be prepared by driller, and three copies to be filed by the owner with the County Clerk and Recorder in the county in which the well is located, last copy to be retained by driller.

Please answer all questions. If not applicable, so state, otherwise the form may be returned.

Owner Fred & Margaret E. Tabbourn
 Address Fortine, Mont
 Date well started 11-18-71
 completed 11-24-71

For Administrator's Use	
File	<u>820</u>
	<u>December 10, 1971</u>
	<u>10:40 AM</u>
GW 1	

Type of well Drilled
(Dug, driven, bored or drilled)

Equipment used Churn
(Churn drill, rotary or other)

Water Use: Domestic Municipal Stock Irrigation

Industrial Drainage Other * Garden/Lawn

*Describe

USE: if used for irrigation, industrial, drainage or other. Explain, state number of acres and location or other data (i.e. Lot, Block and Addition).

ESTIMATED ANNUAL WITHDRAWAL

Size of Drilled Hole	Size and Weight of Casing	From (Feet)	To (Feet)	PERFORATIONS		
				Kind Size	From (Feet)	To (Feet)
<u>6" OD</u>	<u>17#</u>	<u>+2</u>	<u>58</u>	<u>1/2" sand</u>	<u>54'</u>	<u>58'</u>

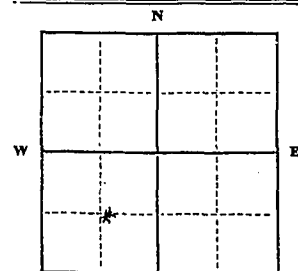

Static water level 7' ft.*
 Pumping water level 40' ft.*
 at 30 gallons per minute,
 measured 3 minutes after pumping
 began.

*Measured from ground level.
 Well developed by Bailing
 for 3 hours.

Power 1/2 Pump 1/2 HP

Remarks: (Gravel packing, cementing, packers, type of shutoff)

Lot # 8
 T. 35 N. R. 26 W.
 Sec. 25

INDICATE LOCATION OF WELL AND PLACE OF USE, IF POSSIBLE. EACH SMALL SQUARE REPRESENTS 40 ACRES.

Driller's Signature Donald B. McCaspen

Driller's Address Gold Creek Dilling Co
Eureka, Mont

LICENSE NO. 222

Top of Ground (Elev. above sea level)	
From (Feet)	To (Feet)
<u>0</u>	<u>40</u>
<u>40</u>	<u>52</u>
<u>52</u>	<u>58</u>

Clay & Silt
Blue Clay
Water bearing sand
2' pea gravel

58' Show exact depth of bottom

INDEXED

820

STATE OF MONTANA
COUNTY OF LINCOLN

Filed this 10th day of

December A. D. 1911

at Helena, Montana

By *George L. Taylor* County Clerk

By *Wm. Watson* Dec. 1

Doc. No. 782
File No. Filled for record
this 25 day of June
DUPLICATE 19 71 at 7:15 o'clock A M.

WATER RESOURCES BOARD
RECEIVED

JUN 28 1971

T. 35 R. 26W
County Lincoln

STATE OF MONTANA
ADMINISTRATOR OF GROUNDWATER CODE
OFFICE OF STATE ENGINEER

Notice of Completion of Groundwater
Appropriation by Means of Well

(Under Chapter 237, Montana Session Laws, 1961)

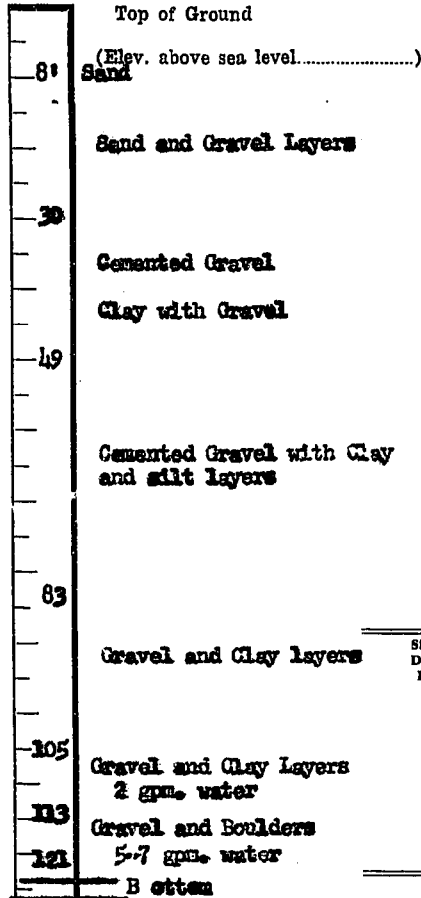

Owner Ervin Oler Address Fortine, Montana
 Driller Thatcher Drilling Co. Address Burke, Montana
 Date of Notice of Appropriation of Groundwater April 15, 1968
 Date well started April 8, 1968 Date Completed April 15, 1968
 Type of well Drilled Equipment Used Rotary
 (dug, driven, bored or drilled) (Churn, drill, rotary or other)
 Water Use: Domestic Municipal Other Irrigation
 Industrial Drainage Stock

Indicate on the diagram the character and thickness of the different strata met with in drilling, such as soil, clay, shale, gravel, rock or sand, etc. Show depth at which water is encountered, thickness and character of water-bearing strata and height to which water rises in the well.

Size of Drilled Hole	Size and Weight of Casing	From (Feet)	To (Feet)	PERFORATIONS		
				Kind and Size	From (Feet)	To (Feet)
7 7/8	5" 15#	0	121	2 1/2 slots	105	121

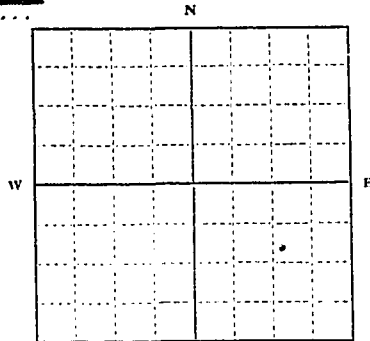

NE 1/4 SE Sec. 35 T. 35 R. 26W
Indicate location of well and place of use, if possible. Each small square represents 10 acres.

Show exact depth of bottom.

Static Water Level for non-flowing Well 78 feet.
 Shut-in Pressure for Flowing Well
 Pumping Water Level 110 feet at 7 gal. per minute.
 Discharge in gal. per min. of flowing well
 How Tested Bailer Length of Test 6 hrs.

Remarks: (Gravel packing, cementing, packers, type of shutoff, location of place of use of groundwater if not at well, and any other similar pertinent information, including number of acres irrigated, if used for irrigation).....

~~Casing annulus sealed with commercial bentonite grout~~

86
Driller's License Number
Edward Thatcher
Driller's Signature

This form to be prepared by driller, and three copies to be filed by the owner with the County Clerk and Recorder in the county in which the well is located.

Please answer all questions. If not applicable, so state, otherwise the form will be returned.

Original to the County Clerk and Recorder; duplicate to the State Engineer; Triplicate to the Montana Bureau of Mines and Geology and Quadruplicate for the Appropriator.

48670

782 INDEX

Filed for testing
Doc. No. 782

STATE OF MONTANA
COUNTY OF LINCOLN
Filed this 25th day of
June A. D. 1921
at 11:35 A.M.
Richard J. Taylor
County Clerk.
By Betty Stenbacker
Deputy

County Lincoln

STATE OF MONTANA
ADMINISTRATOR OF GROUNDWATER CODE
MONTANA WATER RESOURCES BOARD

RECEIVED

DRILLER'S LOG

DEC 15 1971

Indicate the character, color, thickness of strata such as soil, clay, sand, gravel, shale, sandstone, etc. Show depth at which water is found and height to which water rises in well.

NOTICE OF COMPLETION OF GROUNDWATER APPROPRIATION BY MEANS OF WELL

Developed after January 1, 1962

(Under Chapter 237 Montana Session Laws, 1961, as amended)

This form to be prepared by driller, and three copies to be filed by the owner with the County Clerk and Recorder in the county in which the well is located, last copy to be retained by driller.

Please answer all questions. If not applicable, so state, otherwise the form may be returned.

Owner Jayne Precourt & Mairne Purdy

Address Hartline Montana

Date well started 10-19-71 completed 11-4-71

Type of well drilled

Equipment used Churn

Water Use: Domestic Municipal Stock Irrigation
Industrial Drainage Other * Garden/Lawn

*Describe

USE: If used for irrigation, industrial, drainage or other. Explain, state number of acres and location or other data (i.e. Lot, Block and Addition).

ESTIMATED ANNUAL WITHDRAWAL

Size of Drilled Hole	Size and Weight of Casing	From (Feet)	To (Feet)	PERFORATIONS		
				Kind Size	From (Feet)	To (Feet)
6"	19"	0	263'	1/2" RD.	0	4'

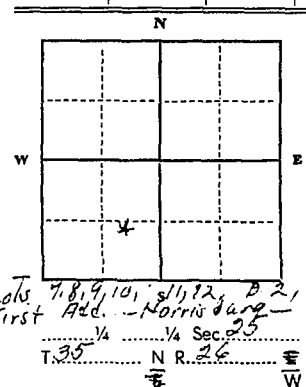

Static water level 160 ft.*
Pumping water level 180 ft.*
at 1.0 gallons per minute, measured minutes after pumping began.

*Measured from ground level.
Well developed by ball for 3 hours.

Power HP
Remarks: (Gravel packing, cementing, packers, type of shutoff)

INDICATE LOCATION OF WELL AND PLACE OF USE, IF POSSIBLE. EACH SMALL SQUARE REPRESENTS 40 ACRES.

Driller's Signature Clifford Buckner

Driller's Address Libby Montana LICENSE NO. 141

Top of Ground (Elev. above sea level)	
From (Feet)	To (Feet)
0	1
1	15
15	25
25	54
54	64
64	90
90	92
92	116
116	134
134	145
145	170
170	178
178	182
182	192
192	205
205	237
237	250
250	259
259	261
261	261-256

261 Show exact depth of bottom

821

STATE OF MONTANA
COUNTY OF LINCOLN

Filed this 19th day of December 1971
at 10:50 P.M.
Clayton L. Taylor Clerk
By Mac Watson Esq.

STATE OF MONTANA
ADMINISTRATOR OF GROUNDWATER CODE
MONTANA WATER RESOURCES BOARD

NOV 18 1971

DRILLER'S LOG

Indicate the character, color, thickness of strata such as soil, clay, sand, gravel, shale, sandstone, etc. Show depth at which water is found and height to which water rises in well.

NOTICE OF COMPLETION OF GROUNDWATER APPROPRIATION BY MEANS OF WELL

Developed after January 1, 1962

(Under Chapter 237 Montana Session Laws, 1961, as amended)

This form to be prepared by driller, and three copies to be filed by the owner with the County Clerk and Recorder in the county in which the well is located, last copy to be retained by driller. Please answer all questions. If not applicable, so state, otherwise the form may be returned.

Owner Meryl Indigian For Administrator's Use
Address Montana File 811
Montana November 17, 1971
2:15 P.M.
Date well started 9-16-71 GW 1
completed 9-29-71

Type of well drilled
(Dug, driven, bored or drilled)
Equipment used Churn
(Churn drill, rotary or other)
Water Use: Domestic Municipal Stock Irrigation
Industrial Drainage Other * Garden/Lawn

*Describe _____
USE: If used for irrigation, industrial, drainage or other. Explain, state number of acres and location or other data (i.e. Lot, Block and Addition). _____

ESTIMATED ANNUAL WITHDRAWAL

Size of Drilled Hole	Size and Weight of Casting	From (Feet)	To (Feet)	PERFORATIONS		
				Kind Size	From (Feet)	To (Feet)
<u>6 5/8 od</u>	<u>1 1/2"</u>	<u>0</u>	<u>180</u>	<u>1/2" slot</u>	<u>0</u>	<u>3</u>

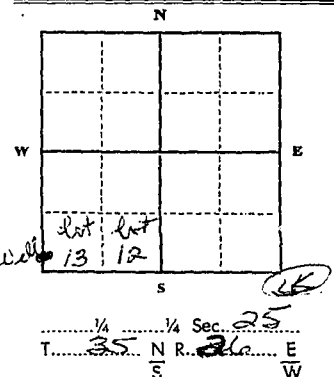

INDICATE LOCATION OF WELL AND PLACE OF USE, IF POSSIBLE. EACH SMALL SQUARE REPRESENTS 40 ACRES.

Driller's Signature Clifford J. Bucher
Driller's Address Libby, Montana LICENSE NO. 141

Top of Ground (Elev. above sea level)		
From (Feet)	To (Feet)	
0	30	Brn. Clay
30	55	clay, shale
55	60	fine sand & gravel
60	125	fine sand & gravel
125	133	fine sand & gravel
133	135	fine sand & gravel
135	147	fine sand & gravel
147	159	fine sand & gravel
159	178	fine sand & gravel
178	180	water

180' Show exact depth of bottom
49418

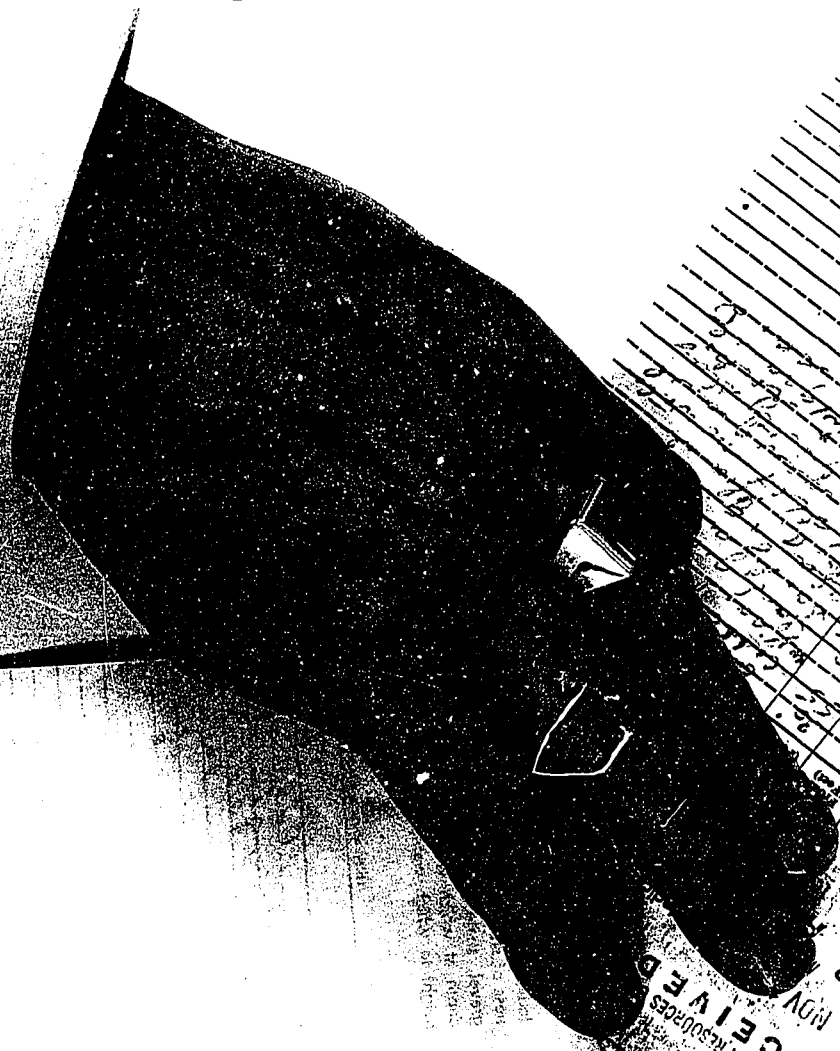

STATE OF MONTANA
 COUNTY OF LINCOLN
 Filed this 17th day of November, 1961
 at 2:15 P.
 E. L. Hanson, County Clerk
 M. A. Watson

Well No.	Acres	Water Right	Priority	Other
123	100
124	100
125	100
126	100
127	100
128	100
129	100
130	100
131	100
132	100
133	100
134	100
135	100
136	100
137	100
138	100
139	100
140	100
141	100
142	100
143	100
144	100
145	100
146	100
147	100
148	100
149	100
150	100

STATE OF MONTANA
 ADMINISTRATOR OF GROUNDWATER BOARD
 NOTICE OF COMPLETION BY MEANS OF WELL
 APPROPRIATION OF GROUNDWATER
 DEVELOPED AFTER JANUARY 1, 1962
 CHAPTER 237 MONTANA SESSION LAWS, 1961, AS AMENDED
 be prepared by the County Clerk, and three copies to be filed with the County Clerk, and Recorder in the county in which located, last copy to be retained by the County Clerk. If not applicable, so state, otherwise the provisions of this section shall apply.
 Filed for Administrator's Use
 11/17/61
 118
 M. A. Watson

RECEIVED
 MONTANA WATER RESOURCES
 NOV 20 1961

STATE PRINTING COMPANY
 BOZEMAN, MONTANA
 1961

MONTANA WATER RESOURCES
RECEIVED

118

STATE OF MONTANA
ADMINISTRATOR OF GROUNDWATER CODE
MONTANA WATER RESOURCES BOARD

NOV 18 1971

Indicate the character, color, texture, and thickness of strata such as soil, clay, sand, gravel, shale, sandstone, etc. Show depth at which water is found and height to which water rises in well.

NOTICE OF COMPLETION OF GROUNDWATER APPROPRIATION BY MEANS OF WELL

Developed after January 1, 1962

(Under Chapter 237 Montana Session Laws, 1961, as amended)

This form to be prepared by driller, and three copies to be filed by the owner with the County Clerk and Recorder in the county in which the well is located, last copy to be retained by driller.

Please answer all questions. If not applicable, so state, otherwise the form may be returned.

Owner Joseph S. Anderson
Address Montana
Date well started 9-16-71
completed 9-29-71

For Administrator's Use
File 711
November 17, 1971
2:15 PM
GW 1

Top of Ground		(Elev. above sea level)
From (Feet)	To (Feet)	
0	30	fine clay
30	55	clay shale
55	60	fine sand
60	125	clay shale
125	133	clay shale
133	135	clay shale
135	147	clay shale
147	157	clay shale
157	172	clay shale
172	180	clay shale

Type of well drilled
(Dug, driven, bored or drilled)

Equipment used Churn
(Churn drill, rotary or other)

Water Use: Domestic Municipal Stock Irrigation
Industrial Drainage Other * Garden/Lawn

*Describe _____
USE: If used for irrigation, industrial, drainage or other. Explain, state number of acres and location or other data (i.e. Lot, Block and Addition).

ESTIMATED ANNUAL WITHDRAWAL

Size of Drilled Hole	Size and Weight of Casing	From (Feet)	To (Feet)	PERFORATIONS		
				Kind Size	From (Feet)	To (Feet)
6 5/8" od	19#	0	180	1/2" slot	0	3'

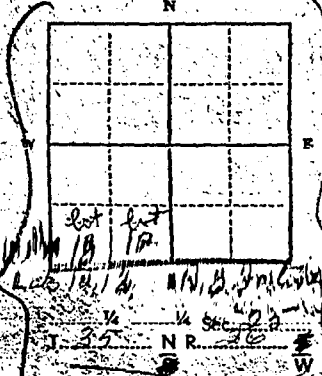

Static water level 50 ft.*
Pumping water level 165 ft.*
at 15 gallons per minute,
measured _____ minutes after pumping began.
*Measured from ground level.
Well developed by balancing
for 5 hours.
Power _____ Pump _____ HP
Remarks: (Gravel packing, cementing, packers, type of shutoff)

INDICATE LOCATION OF WELL AND PLACE OF USE, IF POSSIBLE. EACH SMALL SQUARE REPRESENTS 40 ACRES.

Driller's Signature Clifford J. Bucher
Driller's Address Box 2

180' Show exact depth of bottom

STATE OF MONTANA
ADMINISTRATOR OF GROUNDWATER CODE
MONTANA WATER RESOURCES BOARD
**NOTICE OF COMPLETION OF GROUNDWATER
APPROPRIATION BY MEANS OF WELL**
Developed after January 1, 1962

(Under Chapter 237 Montana Session Laws, 1961, as amended)

This form to be prepared by driller, and three copies to be filed by the owner with the County Clerk and Recorder in the county in which the well is located, last copy to be retained by driller. Please answer all questions. If not applicable, so state, otherwise the form may be returned.

County Lincoln

DRILLER'S LOG

Indicate the character, color, thickness of strata such as soil, clay, sand, gravel, shale, sandstone, etc. Show depth at which water is found and height to which water rises in well.

Owner Danny Rosanne
Address Fortine Montana
Date well started 9-3-71 completed 9-8-71
Type of well Drilled
Equipment used Churn drill
Water Use: Domestic Municipal Stock Irrigation
Industrial Drainage Other * Garden/Lawn

For Administrator's Use	
File	<u>960</u>
Date	<u>June 18, 1973</u>
Time	<u>11:35 A.M.</u>

Top of Ground (Elev. above sea level)

From (Feet)	To (Feet)	
<u>0</u>	<u>21</u>	<u>Cobbles</u>
<u>21</u>	<u>69</u>	<u>Cobbles</u>
<u>69</u>	<u>79</u>	<u>Gravelly</u>
<u>79</u>	<u>90</u>	<u>Water sand</u>

ESTIMATED ANNUAL WITHDRAWAL

Size of Drilled Hole	Size and Weight of Casing	From (Feet)	To (Feet)	PERFORATIONS		
				Kind Size	From (Feet)	To (Feet)
<u>6"</u>	<u>19#</u>	<u>0</u>	<u>90'</u>	<u>1/2 Round</u>	<u>0</u>	<u>9'</u>

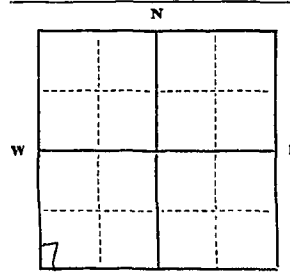

Static water level 20 ft.*
Pumping water level 70 ft.*
at 30 gallons per minute,
measured minutes after pumping began.

*Measured from ground level.
Well developed by bailing
for 2 hours.

Power HP
Remarks: (Gravel packing, cementing, packers, type of shutoff) Went to the bottom of Section 7, 5 Township 35 North, Range 26 East, T. 35 N. R. 26 E. S. 7

W 1/2 S 1/4 1/4 Sec. 25
T. 35 N. R. 26 E. S. 7

INDICATE LOCATION OF WELL AND PLACE OF USE, IF POSSIBLE. EACH SMALL SQUARE REPRESENTS 40 ACRES.

Driller's Signature Clifford J. Buckner
Driller's Address P.O. Box 117 S. Libby Montana
LICENSE NO. 141

90' Show exact depth of bottom

960

2000
2001
2002
2003
2004
2005
2006
2007
2008
2009
2010
2011
2012
2013
2014
2015
2016
2017
2018
2019
2020
2021
2022
2023

2000
2001
2002
2003
2004
2005
2006
2007
2008
2009
2010
2011
2012
2013
2014
2015
2016
2017
2018
2019
2020
2021
2022
2023

STATE OF MONTANA
COUNTY OF LINCOLN

Filed this 18th day of June A. D. 1923

at 11:35 P.M.
Charles L. Wright
County Clerk.

By Mae Watson Deputy

Open 1923

1923

1924

1925

1926

1927

1928

RECEIVED

MAY 18 1972

County Lincoln

STATE OF MONTANA
ADMINISTRATOR OF GROUNDWATER CODE
MONTANA WATER RESOURCES BOARD

DRILLER'S LOG
Indicate the character, color, thickness of strata such as soil, clay, sand, gravel, shale, sandstone, etc. Show depth at which water is found and height to which water rises in well.

NOTICE OF COMPLETION OF GROUNDWATER APPROPRIATION BY MEANS OF WELL #5
Developed after January 1, 1962

(Under Chapter 237 Montana Session Laws, 1961, as amended)

This form to be prepared by driller, and three copies to be filed by the owner with the County Clerk and Recorder in the county in which the well is located, last copy to be retained by driller. Please answer all questions. If not applicable, so state, otherwise the form may be returned.

Owner L. G. Hiltner & S. A. Hiltner
Address Cureka
Montana
Date well started 6/24/71
completed 6/26/71
Type of well Drilled
Equipment used Churn
Water Use: Domestic Municipal Stock Irrigation
Industrial Drainage Other * Garden/Lawn
*Describe _____
USE: If used for irrigation, industrial, drainage or other. Explain, state number of acres and location or other data (i.e. Lot, Block and Addition). _____

For Administrator's Use
File # 868
May 12, 1972 1:10 p.m.
GW 1 _____

Top of Ground (Elev. above sea level)

From (Feet)	To (Feet)	Description
0	25	Soil & Clay
25	50	Gravel, sand & clay
50	70	Gravel & sand
70	75	Boulders
75	90	Gravel & sand
90	98	Gravel & sand
98	102	Very hard water sand
102	103	Gravel

ESTIMATED ANNUAL WITHDRAWAL

Size of Drilled Hole	Size and Weight of Casing	From (Feet)	To (Feet)	PERFORATIONS		
				Kind Size	From (Feet)	To (Feet)
6"	1 1/2"	0	103'	1/2" Bore	0'	3'

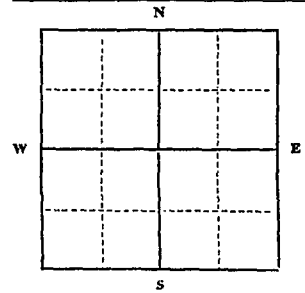

Static water level 50 ft.*
Pumping water level 70 ft.*
at 15 gallons per minute,
measured minutes after pumping began.
*Measured from ground level.
Well developed by drilled
for 2 hours.
Power Pump HP
Remarks: (Gravel packing, cementing, packers, type of shutoff) _____

N.E. 1/4 SW 1/4 Sec. 25
T. 35 N. R. 26 E. S. 1/4

INDICATE LOCATION OF WELL AND PLACE OF USE, IF POSSIBLE. EACH SMALL SQUARE REPRESENTS 40 ACRES.
Driller's Signature Clifford J. Buckner
Driller's Address Box 2
Libby, Montana LICENSE NO. 141
59923

103 Show exact depth of bottom
50,372

#868 INDEXED

STATE OF MONTANA
COUNTY OF LINCOLN

Filed this 12th day of May A. D. 1972

at Billings Billings
William L. Dwyer
County Clerk

By Betty Strickland
Deputy

RECEIVED

Mar. 9, 1972

County Lincoln

STATE OF MONTANA
ADMINISTRATOR OF GROUNDWATER CODE
MONTANA WATER RESOURCES BOARD

DRILLER'S LOG

Indicate the character, color, thickness of strata such as soil, clay, sand, gravel, shale, sandstone, etc. Show depth at which water is found and height to which water rises in well.

NOTICE OF COMPLETION OF GROUNDWATER APPROPRIATION BY MEANS OF WELL

Developed after January 1, 1962

(Under Chapter 237 Montana Session Laws, 1961, as amended)

This form to be prepared by driller, and three copies to be filed by the owner with the County Clerk and Recorder in the county in which the well is located, last copy to be retained by driller.

Please answer all questions. If not applicable, so state, otherwise the form may be returned.

Owner BOY Holcom

Address Portine Road

Date well started 2-11-72

completed 2-22-72

Type of well Drilled

Equipment used Churn Drill

Water Use: Domestic Municipal Stock Irrigation
Industrial Drainage Other * Garden/Lawn

*Describe
USE: If used for irrigation, industrial, drainage or other. Explain, state number of acres and location or other data (i.e. Lot, Block and Addition).

ESTIMATED ANNUAL WITHDRAWAL

Size of Drilled Hole	Size and Weight of Casing	From (Feet)	To (Feet)	PERFORATIONS		
				Kind Size	From (Feet)	To (Feet)
6"	17#	+2	108	1/2" rd	164	168

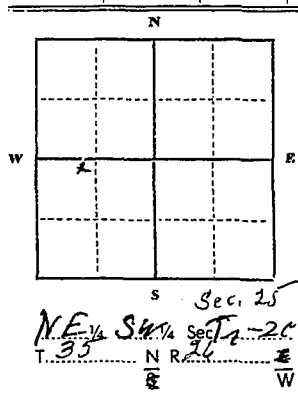

Static water level 110' ft.*
Pumping water level 150' ft.*
at 10 gallons per minute,
measured minutes after pumping
began.
*Measured from ground level.
Well developed by Baling
for 2 hours.
Power Pump 3/4 HP
Remarks: (Gravel packing, cementing,
packers, type of shutoff)

INDICATE LOCATION OF WELL AND PLACE OF USE, IF POSSIBLE. EACH SMALL SQUARE REPRESENTS 40 ACRES.

Driller's Signature Gold Brick Drilling

Driller's Address Donell G. Melcher, Curba Mont.

LICENSE NO. 222

Top of Ground (Elev. above sea level)		
From (Feet)	To (Feet)	
0	10	Clay & gravel
10	47	cemented gravel
47	100	Silty Sand & gravel
100	165	Clay & rocks
165	168	Water Sand

168 Show exact depth of bottom

50,008

852

STATE OF MONTANA
COUNTY OF LINCOLN

Filed this 1st day of March A. D. 1972

at 10:20 P. M. Edwards L. Vaughn
County Clerk

By Mae Watson D. 197

STATE OF MONTANA
ADMINISTRATOR OF GROUNDWATER CODE 097 5 1971
MONTANA WATER RESOURCES BOARD

NOTICE OF COMPLETION OF GROUNDWATER
APPROPRIATION BY MEANS OF WELL

Developed after January 1, 1962

(Under Chapter 237 Montana Session Laws, 1961, as amended)

This form to be prepared by driller, and three copies to be filed by the owner with the County Clerk and Recorder in the county in which the well is located, last copy to be retained by driller.

Please answer all questions. If not applicable, so state, otherwise the form may be returned.

Owner J.P. Hume
Address Box 64
Montana
Date well started 9-10-71
completed 9-16-71

For Administrator's Use	
File	<u>795</u>
	<u>September 27, 1971</u>
	<u>12:00 PM</u>

Type of well drilled
(Dug, driven, bored or drilled)
Equipment used churn drill
(Churn drill, rotary or other)
Water Use: Domestic Municipal Stock Irrigation
Industrial Drainage Other * Garden/Lawn

*Describe _____
USE: If used for irrigation, industrial, drainage or other. Explain, state number of acres and location or other data (i.e. Lot, Block and Addition). _____

ESTIMATED ANNUAL WITHDRAWAL

Size of Drilled Well	Size and Weight of casing	From (Feet)	To (Feet)	EXHAUSTION	
				Kind Hole	Flow (Feet)
6"	19"	0	69	1/2"	4'

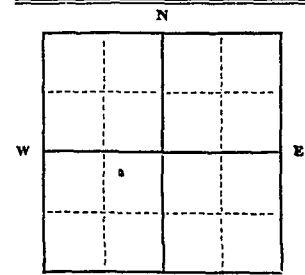

Static water level 54 ft.*
Pumping water level 59 ft.*
at 1.0 gallons per minute,
measured _____ minutes after pumping began.
*Measured from ground level.
Well developed by bailing
for 2 hours.
Power _____ Pump _____ HP
Remarks: (Gravel packing, cementing, packers, type of shutoff)

TRACT 20
NE 1/4 SW 1/4 Sec. 25
T. 35 N. R. 26 E.
well producing sustained flow of 15 gpm per minute with 1/2 horse submersible pump 9-23-71

INDICATE LOCATION OF WELL AND PLACE OF USE, IF POSSIBLE. EACH SMALL SQUARE REPRESENTS 40 ACRES.

Driller's Signature Clifford J. Bucher
Driller's Address Box 2 Liberty
Montana LICENSE NO. 141

DRILLER'S LOG
Indicate the character, color, thickness of strata such as soil, clay, sand, gravel, shale, sandstone, etc. Show depth at which water is found and height to which water rises in well.

Top of Ground (Elev. above sea level)	
From (Feet)	To (Feet)
1	60
60	64
64	69

cobbles w/ gravel & clay
gravel & water
water

69' Show exact depth of bottom

795

STATE OF MONTANA
COUNTY OF LINCOLN
FILED
SEP 27 1971
CLERK

STATE OF MONTANA
COUNTY OF LINCOLN
Filed this 27th day of
September 1971
at 12:00 P.M.
Clemons & Hughes
County Clerk
By Mac Watson Deputy

10/1/71
10/1/71
10/1/71
10/1/71

STATE OF MONTANA
ADMINISTRATOR OF GROUNDWATER CODE
MONTANA WATER RESOURCES BOARD

NOTICE OF COMPLETION OF GROUNDWATER
APPROPRIATION BY MEANS OF WELL

Developed after January 1, 1962

(Under Chapter 237 Montana Session Laws, 1961, as amended)

This form to be prepared by driller, and three copies to be filed by the owner with the County Clerk and Recorder in the county in which the well is located, last copy to be retained by driller.

Please answer all questions. If not applicable, so state, otherwise the form may be returned.

Owner Bob Johnson
Address Fortine, Mont
Date well started 6-29-73
completed 6-29-73

For Administrator's Use	
File	<u>991</u>
	<u>June 29, 1973</u>
GW 1	<u>5:00 p.m.</u>

Type of well Drilled
(Dug, driven, bored or drilled)
Equipment used Churn Drill
(Churn drill, rotary or other)
Water Use: Domestic Municipal Stock Irrigation
Industrial Drainage Other * Garden/Lawn

*Describe _____
USE: If used for irrigation, industrial, drainage or other. Explain, state number of acres and location or other data (i.e. Lot, Block and Addition).

ESTIMATED ANNUAL WITHDRAWAL

Size of Drilled Hole	Size and Weight of Casing	From (Feet)	To (Feet)	PERFORATIONS		
				Kind Size	From (Feet)	To (Feet)
<u>6"</u>	<u>4 1/2" x 10' + 2"</u> <u>17"</u>	<u>140</u>		<u>1/2"</u>	<u>140</u>	<u>140</u>

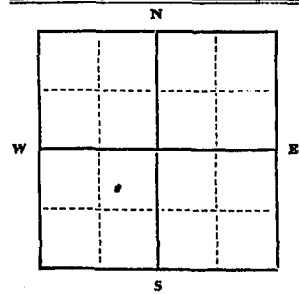

NE 1/4 SW 1/4 Sec. 25
T. 35 N R. 26 E

INDICATE LOCATION OF WELL AND PLACE OF USE, IF POSSIBLE. EACH SMALL SQUARE REPRESENTS 40 ACRES.

Driller's Signature _____
Driller's Address _____

LICENSE NO. _____

County Lincoln

DRILLER'S LOG

Indicate the character, color, thickness of strata such as soil, clay, sand, gravel, shale, sandstone, etc. Show depth at which water is found and height to which water rises in well.

Top of Ground (Elev. above sea level)	
From (Feet)	To (Feet)
<u>0</u>	<u>25</u>
<u>25</u>	<u>30</u>
<u>30</u>	<u>35</u>
<u>35</u>	<u>40</u>
<u>40</u>	<u>45</u>
<u>45</u>	<u>50</u>
<u>50</u>	<u>55</u>
<u>55</u>	<u>60</u>
<u>60</u>	<u>65</u>
<u>65</u>	<u>70</u>
<u>70</u>	<u>75</u>
<u>75</u>	<u>80</u>
<u>80</u>	<u>85</u>
<u>85</u>	<u>90</u>
<u>90</u>	<u>95</u>
<u>95</u>	<u>100</u>
<u>100</u>	<u>105</u>
<u>105</u>	<u>110</u>
<u>110</u>	<u>115</u>
<u>115</u>	<u>120</u>
<u>120</u>	<u>125</u>
<u>125</u>	<u>130</u>
<u>130</u>	<u>135</u>
<u>135</u>	<u>140</u>
<u>140</u>	<u>145</u>
<u>145</u>	<u>150</u>
<u>150</u>	<u>155</u>
<u>155</u>	<u>160</u>
<u>160</u>	<u>165</u>
<u>165</u>	<u>170</u>
<u>170</u>	<u>175</u>
<u>175</u>	<u>180</u>
<u>180</u>	<u>185</u>
<u>185</u>	<u>190</u>
<u>190</u>	<u>195</u>
<u>195</u>	<u>200</u>
<u>200</u>	<u>205</u>
<u>205</u>	<u>210</u>
<u>210</u>	<u>215</u>
<u>215</u>	<u>220</u>
<u>220</u>	<u>225</u>
<u>225</u>	<u>230</u>
<u>230</u>	<u>235</u>
<u>235</u>	<u>240</u>
<u>240</u>	<u>245</u>
<u>245</u>	<u>250</u>
<u>250</u>	<u>255</u>
<u>255</u>	<u>260</u>
<u>260</u>	<u>265</u>
<u>265</u>	<u>270</u>
<u>270</u>	<u>275</u>
<u>275</u>	<u>280</u>
<u>280</u>	<u>285</u>
<u>285</u>	<u>290</u>
<u>290</u>	<u>295</u>
<u>295</u>	<u>300</u>
<u>300</u>	<u>305</u>
<u>305</u>	<u>310</u>
<u>310</u>	<u>315</u>
<u>315</u>	<u>320</u>
<u>320</u>	<u>325</u>
<u>325</u>	<u>330</u>
<u>330</u>	<u>335</u>
<u>335</u>	<u>340</u>
<u>340</u>	<u>345</u>
<u>345</u>	<u>350</u>
<u>350</u>	<u>355</u>
<u>355</u>	<u>360</u>
<u>360</u>	<u>365</u>
<u>365</u>	<u>370</u>
<u>370</u>	<u>375</u>
<u>375</u>	<u>380</u>
<u>380</u>	<u>385</u>
<u>385</u>	<u>390</u>
<u>390</u>	<u>395</u>
<u>395</u>	<u>400</u>
<u>400</u>	<u>405</u>
<u>405</u>	<u>410</u>
<u>410</u>	<u>415</u>
<u>415</u>	<u>420</u>
<u>420</u>	<u>425</u>
<u>425</u>	<u>430</u>
<u>430</u>	<u>435</u>
<u>435</u>	<u>440</u>
<u>440</u>	<u>445</u>
<u>445</u>	<u>450</u>
<u>450</u>	<u>455</u>
<u>455</u>	<u>460</u>
<u>460</u>	<u>465</u>
<u>465</u>	<u>470</u>
<u>470</u>	<u>475</u>
<u>475</u>	<u>480</u>
<u>480</u>	<u>485</u>
<u>485</u>	<u>490</u>
<u>490</u>	<u>495</u>
<u>495</u>	<u>500</u>
<u>500</u>	<u>505</u>
<u>505</u>	<u>510</u>
<u>510</u>	<u>515</u>
<u>515</u>	<u>520</u>
<u>520</u>	<u>525</u>
<u>525</u>	<u>530</u>
<u>530</u>	<u>535</u>
<u>535</u>	<u>540</u>
<u>540</u>	<u>545</u>
<u>545</u>	<u>550</u>
<u>550</u>	<u>555</u>
<u>555</u>	<u>560</u>
<u>560</u>	<u>565</u>
<u>565</u>	<u>570</u>
<u>570</u>	<u>575</u>
<u>575</u>	<u>580</u>
<u>580</u>	<u>585</u>
<u>585</u>	<u>590</u>
<u>590</u>	<u>595</u>
<u>595</u>	<u>600</u>
<u>600</u>	<u>605</u>
<u>605</u>	<u>610</u>
<u>610</u>	<u>615</u>
<u>615</u>	<u>620</u>
<u>620</u>	<u>625</u>
<u>625</u>	<u>630</u>
<u>630</u>	<u>635</u>
<u>635</u>	<u>640</u>
<u>640</u>	<u>645</u>
<u>645</u>	<u>650</u>
<u>650</u>	<u>655</u>
<u>655</u>	<u>660</u>
<u>660</u>	<u>665</u>
<u>665</u>	<u>670</u>
<u>670</u>	<u>675</u>
<u>675</u>	<u>680</u>
<u>680</u>	<u>685</u>
<u>685</u>	<u>690</u>
<u>690</u>	<u>695</u>
<u>695</u>	<u>700</u>
<u>700</u>	<u>705</u>
<u>705</u>	<u>710</u>
<u>710</u>	<u>715</u>
<u>715</u>	<u>720</u>
<u>720</u>	<u>725</u>
<u>725</u>	<u>730</u>
<u>730</u>	<u>735</u>
<u>735</u>	<u>740</u>
<u>740</u>	<u>745</u>
<u>745</u>	<u>750</u>
<u>750</u>	<u>755</u>
<u>755</u>	<u>760</u>
<u>760</u>	<u>765</u>
<u>765</u>	<u>770</u>
<u>770</u>	<u>775</u>
<u>775</u>	<u>780</u>
<u>780</u>	<u>785</u>
<u>785</u>	<u>790</u>
<u>790</u>	<u>795</u>
<u>795</u>	<u>800</u>
<u>800</u>	<u>805</u>
<u>805</u>	<u>810</u>
<u>810</u>	<u>815</u>
<u>815</u>	<u>820</u>
<u>820</u>	<u>825</u>
<u>825</u>	<u>830</u>
<u>830</u>	<u>835</u>
<u>835</u>	<u>840</u>
<u>840</u>	<u>845</u>
<u>845</u>	<u>850</u>
<u>850</u>	<u>855</u>
<u>855</u>	<u>860</u>
<u>860</u>	<u>865</u>
<u>865</u>	<u>870</u>
<u>870</u>	<u>875</u>
<u>875</u>	<u>880</u>
<u>880</u>	<u>885</u>
<u>885</u>	<u>890</u>
<u>890</u>	<u>895</u>
<u>895</u>	<u>900</u>
<u>900</u>	<u>905</u>
<u>905</u>	<u>910</u>
<u>910</u>	<u>915</u>
<u>915</u>	<u>920</u>
<u>920</u>	<u>925</u>
<u>925</u>	<u>930</u>
<u>930</u>	<u>935</u>
<u>935</u>	<u>940</u>
<u>940</u>	<u>945</u>
<u>945</u>	<u>950</u>
<u>950</u>	<u>955</u>
<u>955</u>	<u>960</u>
<u>960</u>	<u>965</u>
<u>965</u>	<u>970</u>
<u>970</u>	<u>975</u>
<u>975</u>	<u>980</u>
<u>980</u>	<u>985</u>
<u>985</u>	<u>990</u>
<u>990</u>	<u>995</u>
<u>995</u>	<u>1000</u>

Show exact depth of bottom

54939

998

STATE OF MONTANA
COUNTY OF LINCOLN

Filed this 29th day of
June A. D. 1917
at 5:00 P. M.
Edmund L. Laugh
County Clerk.
By Walter L. Hughes
D... 1

RECEIVED

County Lincoln

STATE OF MONTANA
ADMINISTRATOR OF GROUNDWATER CODE
MONTANA WATER RESOURCES BOARD

APR 8 1973

DRILLER'S LOG

Indicate the character, color, thickness of strata such as soil, clay, sand, gravel, shale, sandstone, etc. Show depth at which water is found and height to which water rises in well.

NOTICE OF COMPLETION OF GROUNDWATER APPROPRIATION BY MEANS OF WELL

DEPARTMENT OF NATURAL RESOURCES AND CONSERVATION

Developed after January 1, 1962

(Under Chapter 237 Montana Session Laws, 1961, as amended)

This form to be prepared by driller, and three copies to be filed by the owner with the County Clerk and Recorder in the county in which the well is located, last copy to be retained by driller.

Please answer all questions. If not applicable, so state, otherwise the form may be returned.

Owner LEW CURTIS

Address WOLF PRAIRIE

Date well started 3-21-73

completed 3-24-73

Type of well Drilled

Equipment used Churn Drill

Water Use: Domestic Municipal Stock Irrigation

Industrial Drainage Other * Garden/Lawn

*Describe

USE: If used for irrigation, industrial, drainage or other. Explain, state number of acres and location or other data (i.e. Lot, Block and Addition).

ESTIMATED ANNUAL WITHDRAWAL

Size of Drilled Hole	Size and Weight of Casing	From (Feet)	To (Feet)	PERFORATIONS		
				Kind Size	From (Feet)	To (Feet)
6"	6 3/8" OD 0.250	+1	95	1/2" rd.	91	95

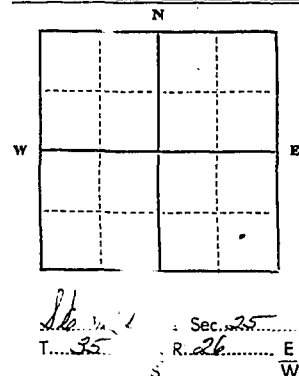

Static water level 50 ft.*
Pumping water level 90 ft.*
at 8-10 gallons per minute,
measured minutes after pumping began.

*Measured from ground level.
Well developed by Baking
for 2 hours.

Power Pump HP
Remarks: (Gravel packing, cementing, packers, type of shutoff)

INDICATE LOCATION OF WELL AND PLACE OF USE, IF POSSIBLE. EACH SMALL SQUARE REPRESENTS 40 ACRES.

Driller's Signature Goldrich Drilling

Driller's Address RT 2 Box 508 Libby

LICENSE NO. 222

Top of Ground (Elev. above sea level)		
From (Feet)	To (Feet)	
0	6	clay
6	15	cobbles & sand
15	25	fine sand
25	40	sandy clay
40	80	silt & sand
80	90	hard sandy shell
90	95	water sand

95 Show exact depth of bottom

#937 INDEXED

STATE OF MONTANA
COUNTY OF LINCOLN

Filed this 5th day of
April A. D. 1973
at 11:30 P. M.
W. J. Gagnier County Clerk
By Betty Strickland Deputy

File No. STATE WATER CONSERVATION BOARD

T. 35 R. 26

DUPLICATE

County. Lincoln

FEB 27 1967

LOG STATE OF MONTANA ADMINISTRATOR OF GROUNDWATER CODE OFFICE OF STATE ENGINEER

Notice of Completion of Groundwater Appropriation by Means of Well DEVELOPED AFTER JANUARY 1, 1962

(Under Chapter 237, Montana Session Laws, 1961)

Owner Fortine School Dist. #14 Address Fortine, Montana

Driller Thatcher Drilling Co. Address Burkley, Montana

Date of Notice of appropriation of groundwater Nov. 16, 1966

Date well started Nov. 2, 1966 Date completed Nov. 26, 1966

Type of well Drilled Equipment used Rotary (Dug, Driven, bored or drilled) (Churn drill, rotary or other)

Water use: Domestic Municipal Stock Irrigation Industrial Drainage Other School water supply

Indicate on the diagram the character and thickness of the different strata met with in drilling, such as soil, clay, shale, gravel, rock or sand, etc. Show depth at which water is encountered, thickness and character of water-bearing strata and height to which the water rises in the well.

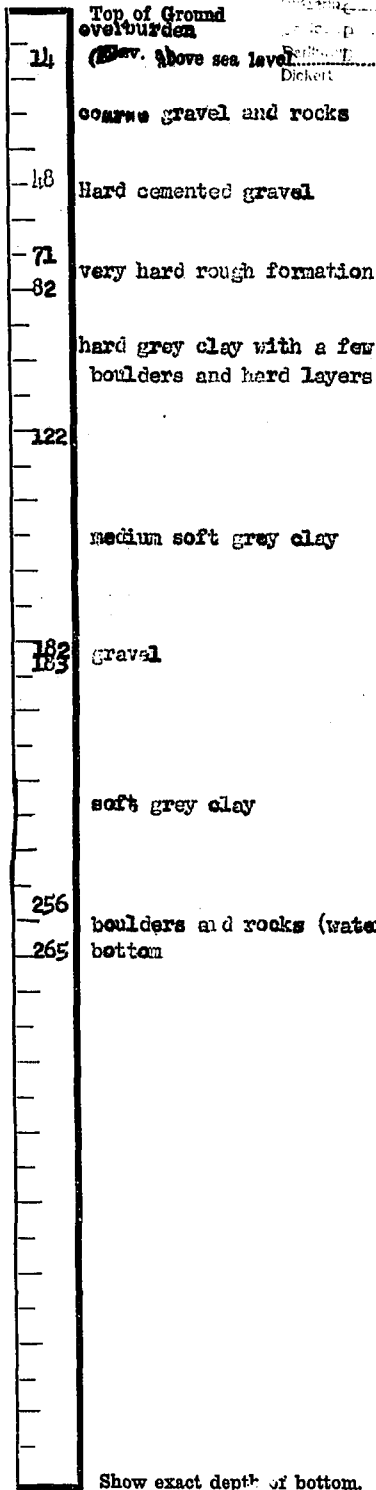
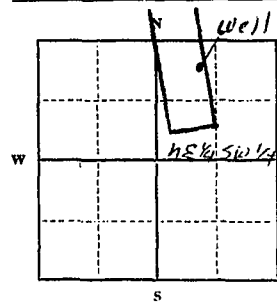

Table with columns: Size of Drilled Hole, Size and Weight of Casing, From (Feet), To (Feet), PERFORATIONS (Kind Size, From (Feet), To (Feet)).



Static Water Level for non-flowing well 32 feet. Shut-in Pressure for Flowing Well. Pumping Water Level 110 feet at 25 gal. per minute. Discharge in gal. per min. of flowing well

How Tested air compressor Length of Test 1 hr. Remarks: (Gravel packing, cementing, packers, type of shutoff)

Casing annulus sealed with commercial bentonite

Sec 25 T 35 R 26. Indicate location of well and place of use, if possible. Each small square represents 40 acres.

(Continue on reverse side)

USE—If used for irrigation, industrial, drainage or other. Explain, state number of acres and location or other data (i.e.: Lot, Block and Addition).

Show exact depth of bottom.

This form to be prepared by driller, and three copies to be filed by the owner with the County Clerk and Recorder in the county in which the well is located, tissue copy to be retained by driller. Please answer all questions. If not applicable, so state, otherwise the form will be returned.

Driller's License Number 86. Driller's Signature Edward Thatcher

41759

574

STATE OF MONTANA
COUNTY OF LINCOLN

This is the 24th day of
February A. D. 1967.

at 9:30 A.M.
Edwards & Vaughn

By Mae Watson
Deputy

RECEIVED

FEB 17 1972

County Lincoln

STATE OF MONTANA
ADMINISTRATOR OF GROUNDWATER CODE
MONTANA WATER RESOURCES BOARD

NOTICE OF COMPLETION OF GROUNDWATER
APPROPRIATION BY MEANS OF WELL

Developed after January 1, 1962

DRILLER'S LOG

Indicate the character, color, thickness of strata such as soil, clay, sand, gravel, shale, sandstone, etc. Show depth at which water is found and height to which water rises in well.

(Under Chapter 237 Montana Session Laws, 1961, as amended)

This form is to be prepared by driller, and three copies to be filed by the owner with the County Clerk and Recorder in the county in which the well is located, last copy to be retained by driller.

Please answer all questions. If not applicable, so state, otherwise the form may be returned.

Owner C. H. Franklin

Address Fairview, Mont

Date well started 1-10-72

completed 1-20-72

Type of well Drilled

Equipment used Churn drill

Water Use: Domestic Municipal Stock Irrigation

Industrial Drainage Other * Garden/Lawn

*Describe _____

USE: If used for irrigation, industrial, drainage or other. Explain, state number of acres and location or other data (i.e. Lot, Block and Addition). _____

ESTIMATED ANNUAL WITHDRAWAL

Size of Drilled Hole	Size and Weight of Casing	From (Feet)	To (Feet)	PERFORATIONS		
				Kind Size	From (Feet)	To (Feet)
6"	6x40 17"	+1	175	1/2" sand	171	175

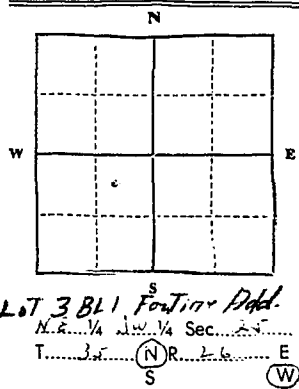

Lot 3 Bl 1 Fairview Add.
N. 1/4, 1/4 Sec. 25
T. 35 N. R. 26 E. S. 2

INDICATE LOCATION OF WELL AND PLACE OF USE, IF POSSIBLE. EACH SMALL SQUARE REPRESENTS 40 ACRES.

Driller's Signature Bob Brick Drilling Co.

Driller's Address Donald J. McEwen

Donor C. E. Ewen Hunt LICENSE NO. 222

Top of Ground (Elev. above sea level)		
From (Feet)	To (Feet)	
0	4	Br. Clay
4	35	white clay & gravel
35	50	Sandy Hardpan
50	75	Sandy clay & gravel
75	170	Silty gravel. Separate
170	175	Water Sand
175		Bottom

175' Show exact depth of bottom

#847

STATE OF MONTANA
COUNTY OF LINCOLN

Filed this 15th day of October A. D. 1922
at 4:25 P.M.
Edmond S. Vaughn
County Clerk
By _____

File No. STATE WATER CONSERVATION BOARD

T. 35 N 35 R 25 W 36

DUPLICATE

JAN 21 1966

County LINCOLN

Billie McDermott
Butzer/n McNulty
Coyte Morton
Dartington Sullivan

STATE OF MONTANA
ADMINISTRATOR OF GROUNDWATER CODE
OFFICE OF STATE ENGINEER



Top of Ground (Elev. above sea level)
Grey silty sand

Notice of Completion of Groundwater Appropriation by Means of Well

(Under Chapter 237, Montana Session Laws, 1961)

Layers conglomerate sand, gravel

clay

Loose gravel bed (water)

Owner Gerald Osler Address Fortine, Mont.

Driller Thatcher Drilling Address Eureka, Mont.

Date of Notice of Appropriation of Groundwater Oct. 16-55

Date well started Oct. 12-65 Date Completed Oct. 16-65

Type of well drilled Equipment Used Rotary
(dug, driven, bored or (Churn, drill, rotary or drilled) other)

Water Use: Domestic [X] Municipal [] Other [] Irrigation []
Industrial [] Drainage [] Stock []

Indicate on the diagram the character and thickness of the different strata met with in drilling, such as soil, clay, shale, gravel, rock or sand, etc. Show depth at which water is encountered, thickness and character of water-bearing strata and height to which water rises in the well.

Table with columns: Size of Drilled Hole, Size and Weight of Casing, From (Feet), To (Feet), PERFORATIONS (Kind Size, From, To)

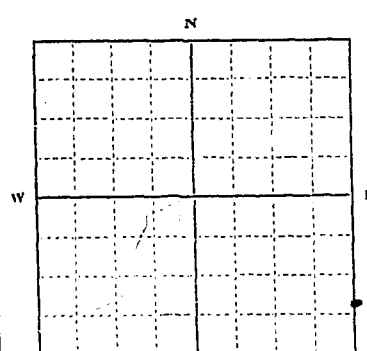

SE SE 25 36
Sub. Sec. 32 T. 25 R. 36
Indicate location of well and place of use, if possible. Each small square represents 10 acres.

Show exact depth of bottom.

Static Water Level for non-flowing Well 21 feet.

Shut-in Pressure for Flowing Well

Pumping Water Level 21 feet at 15 gal. per minute.

Discharge in gal. per min. of flowing well

How Tested 2 days Length of Test 2 days.

Remarks: (Gravel packing, cementing, packers, type of shutoff, location of place of use of groundwater if not at well, and any other similar pertinent information, including number of acres irrigated, if used for irrigation)

Driller's License Number
Driller's Signature DC Thatcher

This form to be prepared by driller, and three copies to be filed by the owner with the County Clerk and Recorder in the county in which the well is located.

Please answer all questions. If not applicable, so state, otherwise the form will be returned.

Original to the County Clerk and Recorder; duplicate to the State Engineer; Triplicate to the Montana Bureau of Mines and Geology and Quadruplicate for the Appropriator.

40773

File No. _____ STATE WATER CONSERVATION BOARD

T. 35-N 36

DUPLICATE

JAN 21 1966

County LINCOLN

Billie _____ McDermott _____
 Butzern _____ McNulty _____
 Coyte _____ Morton _____
 Darlington _____ Sullivan _____

STATE OF MONTANA
 ADMINISTRATOR OF GROUNDWATER CODE
 OFFICE OF STATE ENGINEER

Top of Ground _____
 (Elev. above sea level _____)
 Grey silty sand

Notice of Completion of Groundwater Appropriation by Means of Well

(Under Chapter 237, Montana Session Laws, 1961)

Layers conglomerite sand, gravel & clay

Owner Gerald Oaler Address Fortine, Mont.

Loose gravel bed (water)

Driller Thatcher Drilling Address Butte, Mont.

Date of Notice of Appropriation of Groundwater Oct. 16-65

Date well started Oct. 12-65 Date Completed Oct. 16-65

Type of well drilled _____ Equipment Used Rotary
 (dug, driven, bored or drilled) (Churn, drill, rotary or other)

Water Use: Domestic Municipal Other Irrigation
 Industrial Drainage Stock

Indicate on the diagram the character and thickness of the different strata met with in drilling, such as soil, clay, shale, gravel, rock or sand, etc. Show depth at which water is encountered, thickness and character of water-bearing strata and height to which water rises in the well.

Size of Drilled Hole	Size and Weight of Casing	From (Feet)	To (Feet)	PERFORATIONS		
				Kind Size, "	From (Feet)	To (Feet)
4"	4 1/2" . 11 1/2"	12	60			

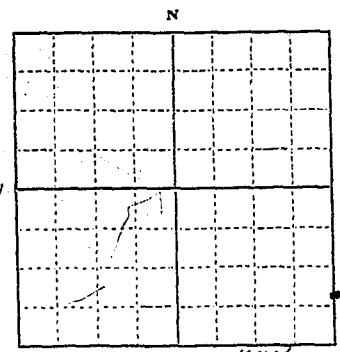

SE SE 36
Sulphur Sec. 32 T. 35 R. 25
 Indicate location of well and place of use, if possible. Each small square represents 10 acres.

Show exact depth of bottom.

Static Water Level for non-flowing Well 21 feet.

Shut-in Pressure for Flowing Well _____

Pumping Water Level 21 feet at 15 gal. per minute.

Discharge in gal. per min. of flowing well _____

How Tested bailler Length of Test 2 hrs.

Remarks: (Gravel packing, cementing, packers, type of shutoff, location of place of use of groundwater if not at well, and any other similar pertinent information, including number of acres irrigated, if used for irrigation) _____

86
 Driller's License Number

OC Thatcher
 Driller's Signature

This form to be prepared by driller, and three copies to be filed by the owner with the County Clerk and Recorder in the county in which the well is located.

Please answer all questions. If not applicable, so state, otherwise the form will be returned.

Original to the County Clerk and Recorder; duplicate to the State Engineer; Triplicate to the Montana Bureau of Mines and Geology and Quadruplicate for the Appropriator.

40773

531

STATE OF MONTANA
COUNTY OF LINCOLN

Filed this 10th day of
January A. D. 1966
at 4:05 P. M.
Edward A. Vaughan
County Clerk.
By Walter Hayden
Deputy

RECEIVED
FEB 17 1959

MONTANA BUREAU OF MINES AND GEOLOGY
Butte, Montana

T. 35N R. 26W
County Lincoln

STATE ENGINEER

WATER WELL LOG

Owner O.M. Baker & Co. Address Huston

Driller Homer McClarty Address 745-8th St. N.

Date Started June 16, 1959 Date Completed June 23

Location: Sec. T. R. 1/4 sec.

Type of well drilled Equipment used 2 1/2" solid tool
(Dug, driven, bored, or drilled) (Churn drill, rotary, other)

Water use: Domestic Municipal Stock Irrigation

Industrial Drainage Other:

Casing: 7" to 12 1/2" ft. Type Size

Casing: ft. to ft. Type Size

Casing: ft. to ft. Type Size

Perforated or Screened: Ft. to ft. Ft. to ft.

Type of screen or perforations

Static Water level, for non-flowing well: 43 ft. feet.

Shut-in pressure, for flowing well: lb./sq. in. on: (date)

Pumping water level: 41 feet at 1800 gal. per min. (date)

How tested: bailer

Length of test: 2 hrs

Remarks: (Gravel packing, cementing, packers, type of shut-off, depth of shut-off)

(over)

File No.

T. 35 N. R. 25W

DUPLICATE

County Lincoln

LOG

JUN 11 1968

STATE OF MONTANA
ADMINISTRATOR OF GROUNDWATER CODE
STATE WATER CONSERVATION BOARD

Top of Ground
(Elev. above sea level

**Notice of Completion of Groundwater
Appropriation by Means of Well**
DEVELOPED AFTER JANUARY 1, 1962

(Under Chapter 237 Montana Session Laws, 1961, as amended)

Owner Orville C. Mustard Address

and Isabelle M. Mustard, as joint owners, and not as owners in common,
with rights of survivorship

Contract excavator Grant L. Nelson Address

Bureka, Montana, 59917
Date of Notice of appropriation of groundwater May 1st, 1968

Date well started 4/28/68 Date completed May 1, 1968

Type of well Dug Spring Equipment used back hoe
(Dug, driven, bored or drilled) (Crown drill rotary or other)

Water use: Domestic Municipal Irrigation
Industrial Drainage

Indicate on the diagram the character and thickness of the different strata met with in drilling, such as soil, clay, shale, gravel, rock or sand, etc. Show depth at which water is encountered, thickness and character of water-bearing strata and height to which the water rises in the well.

Dug or Drilled Hole	Size and Weight of Casing	From (Feet)	To (Feet)	PERFORATIONS		
				Kind	From (Feet)	To (Feet)
3ft x 9ft.	37"x2"			hole		
				2		

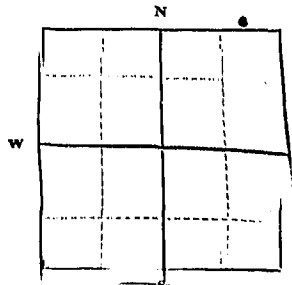

Static Water Level for non-flowing well Spring feet
Shut-in Pressure for Flowing Well None
Flowing Water Level ground surface feet
at 15 gal. per minute.
Discharge in gal. per min. of flowing well 15

How Tested measured in time
Length of Test 24 hours
Remarks: (Gravel packing, cementing, packers, type of shutoff) None applicable

Northwest of W1/4 of E1/2 of SW1/4

..... 1/4 Sec. 29 T. 35 N. R. 25 W
Indicate location of well and place of use, if possible. Each small square represents 40 acres.

(Continue on reverse side)

USE—If used for irrigation, industrial, drainage or other. Explain, state number of acres and location or other data (i.e.: Lot, Block and Addition).

10 acres--water transferred over this area as needed.

Show exact depth of bottom.
Nine feet

This form to be prepared by driller, and three copies to be filed by the owner with the County Clerk and Recorder in the county in which the well is located, tissue copy to be retained by driller.

Master Plumber's License No. 999
Montana State Plumbing Board

License Number

Grant L. Nelson

Driller's Signature.

Please answer all questions. If not applicable, so state, otherwise the form will be returned.

44304

643

STATE OF MONTANA
COUNTY OF LINCOLN

Filed this 9th day of July A. D. 1968

at Helena, M.
Clarence F. Laughlin
County Clerk.

By Mae Nelson Deputy

File No.

T. 35 N R. 25 W

DUPLICATE

County Lincoln

STATE OF MONTANA
ADMINISTRATOR OF GROUNDWATER CODE
OFFICE OF STATE ENGINEER

Declaration of Vested Groundwater Rights

(Under Chapter 237, Montana Session Laws, 1961)

I, Duane M. Day, of Box 89 Fortine
(Name of Appropriator) (Address) (Town)
County of Lincoln State of Montana

own appropriated groundwater according to the Montana laws in effect prior to January 1, 1962, as follows:

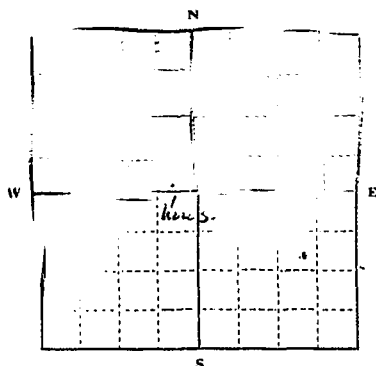

NE 1/4 Sec 30 T 35 R 25 Plot # 696

Indicate point of appropriation and place of use, if possible. Each small square represents 10 acres.

2. The beneficial use on which the claim is based. Drinking, household use and sprinkling lawn.

3. Date or approximate date of earliest beneficial use; and how continuous the use has been. May 24, 1961 constant use

4. The amount of groundwater claimed (in miner's inches or gallons per minute). Forty feet in seven inch pipe

5. If used for irrigation, give the acreage and description of the lands to which water has been applied and name of the owner thereof. Sprinkling of lawn. Self owned

6. The means of withdrawing such water from the ground and the location of each well or other means of withdrawal. Deep well pump located ten feet from house

7. The date of commencement and completion of the construction of the well, wells, or other works for withdrawal of groundwater. May 24, 1961

8. The depth of water table. 119'

9. So far as it may be available, the type, size and depth of each well or the general specifications of any other works for the withdrawal of groundwater. 119 feet deep with 7" casing pumped by deep water submersible pump

10. The estimated amount of groundwater withdrawn each year. Household use and sprinkling of lawn

11. The log of formations encountered in the drilling of each well if available. ?

12. Such other information of a similar nature as may be useful in carrying out the policy of this act, including reference to book and page of any county record? ?

Signature of Owner. Duane M. Day

Date Dec 31, 1965

Three copies to be filed by the owner with the County Clerk and Recorder of the county in which the well is located.

Please answer all questions. If not applicable, so state, otherwise the form will be returned.

Original to the County Clerk and Recorder; Duplicate to the State Engineer; Triplicate to the Montana Bureau of Mines and Geology, and Quadruplicate for the Appropriator.

528

STATE OF MONTANA
COUNTY OF LINCOLN

Filed 31st day of
December A. D. 1965
at 11:45 P. M.
by M. Mansfield
County Clerk.
By Mae Wilson
Deputy

07

File No.

DUPLICATE

SW

31/32
720 R. 25

County Lincoln

STATE OF MONTANA
ADMINISTRATOR OF GROUNDWATER CODE
OFFICE OF STATE ENGINEER

RECEIVED
DEC 19 1963
STATE ENGINEER

Declaration of Vested Groundwater Rights
(Under Chapter 237, Montana Session Laws, 1961)

1. Jean P. and Wilhelmina Gerlough, of Box 69 Fortine
(Name of Appropriator) (Address) (Town)

County of Lincoln State of Montana
have appropriated groundwater according to the Montana laws in effect prior to January 1, 1962, as follows:

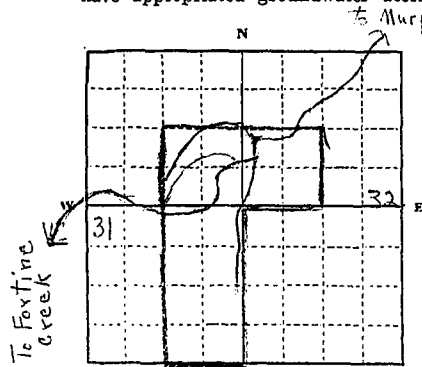

Place of Use
31-32
1/4 Sec. T35N R25W

Indicate point of appropriation and place of use, if possible. Each small square represents 10 acres.

- 2. The beneficial use on which the claim is based domestic irrigation and other useful purposes
- 3. Date or approximate date of earliest beneficial use; and how continuous the use has been late summer of 1920, and has been in continuous use ever since. It has been in use for 43 years.
- 4. The amount of groundwater claimed (in miner's inches or gallons per minute) all the waters of Murphy Creek, rising in Fir Mountain, in Township 35 N., Range 25 West Lincoln County, Montana
- 5. If used for irrigation, give the acreage and description of the lands to which water has been applied and name of the owner thereof Jean P. and Wilhelmina Gerlough, owners of 1/4 Sec. 31, SW 1/4, Sec. 32, Twp. 35 N. R. 25 W.
- 6. The means of withdrawing such water from the ground and the location of each well or other means of withdrawal water flows by natural gravity in Murphy Creek

- 7. The date of commencement and completion of the construction of the well, wells, or other works for withdrawal of groundwater no wells drilled, not applicable.
- 8. The depth of water table not applicable.
- 9. So far as it may be available, the type, size and depth of each well or the general specifications of any other works for the withdrawal of groundwater not applicable.
- 10. The estimated amount of groundwater withdrawn each year. Don't know. Murphy Creek carries a fairly good amount of water, but we have no way of measuring it.
- 11. The log of formations encountered in the drilling of each well if available not applicable.
- 12. Such other information of a similar nature as may be useful in carrying out the policy of this act, including reference to book and page of any county record. Notice of appropriation of water right dated July 10, 1920 - Recorded July 12, 1920 at 9 A.M. - Book 25, Water Right Location, Page 272. County of Lincoln, aka Curtis, C.S. Curtis, John Atkinson, Appropriators and Cisimants.

Owner Jean P. Gerlough Signature of Owner Wilhelmina Gerlough
Date Dec. 10, 1963

Three copies to be filed by the owner with the County Clerk and Recorder of the county in which the well is located.
Please answer all questions. If not applicable, so state, otherwise the form will be returned.
Original to the County Clerk and Recorder; Duplicate to the State Engineer; Triplicate to the Montana Bureau of Mines and Geology, and Quadruplicate for the Appropriator.

1037

File No. _____

T. 28 R. 25

DUPLICATE

County Lincoln

STATE OF MONTANA
ADMINISTRATOR OF GROUNDWATER CODE
OFFICE OF STATE ENGINEER

RECEIVED
DEC 19 1963

Declaration of Vested Groundwater Rights

(Under Chapter 237, Montana Session Laws, 1961)

STATE ENGINEER

I, Jean P. and Wilhelmina Gerlic, of Box 69, Fortine
(Name of Appropriator) (Address) (Town)

County of Lincoln State of Montana

have appropriated groundwater according to the Montana laws in effect prior to January 1, 1962, as follows:

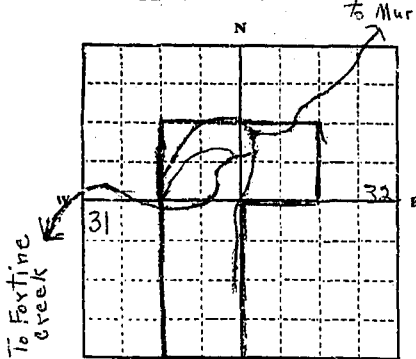

Place of Use

1/4 Sec. 31-32 T35N R25W

Indicate point of appropriation and place of use, if possible. Each small square represents 10 acres.

2. The beneficial use on which the claim is based domestic irrigation and other useful purposes

3. Date or approximate date of earliest beneficial use; and how continuous the use has been late summer of 1920, and has been in continuous use ever since. It has been in use for 43 years.

4. The amount of groundwater claimed (in miner's inches or gallons per minute) All the waters of Murphy Creek, rising in Fir Mountain, in Township 35 N. Range 25 West Lincoln County, Montana

5. If used for irrigation, give the acreage and description of the lands to which water has been applied and name of the owner thereof Jean P. and Wilhelmina Gerlic, owners Sec. 31, T35N R25W Sec. 32, Twp. 35 Rgs. 25 N

6. The means of withdrawing such water from the ground and the location of each well or other means of withdrawal water flows by natural gravity in Murphy Creek

7. The date of commencement and completion of the construction of the well, ~~with~~ or other works for withdrawal of groundwater no wells drilled, not applicable.

8. The depth of water table not applicable

9. So far as it may be available, the type, size and depth of each well or the general specifications of any other works for the withdrawal of groundwater not applicable

10. The estimated amount of groundwater withdrawn each year of water, but we have no way of measuring it.

11. The log of formations encountered in the drilling of each well if available not applicable

12. Such other information of a similar nature as may be useful in carrying out the policy of this act, including reference to book and page of any county record Notice of Appropriation of Water Right -- dated July 10, 1920 - Recorded July 12, 1920 at 9 A.M. - Book 25, Water Right Location, Page 272, County of Lincoln. Asa Curtis, C.A. Curtis, John Atkinson, Appropriators and Claimants.

Owner Jean P. Gerlic Signature of Owner Wilhelmina Gerlic
Date Nov. 10, 1963

Three copies to be filed by the owner with the County Clerk and Recorder of the county in which the well is located.

Please answer all questions. If not applicable, so state, otherwise the form will be returned.

Original to the County Clerk and Recorder; Duplicate to the State Engineer; Triplicate to the Montana Bureau of Mines and Geology, and Quadruplicate for the Appropriator.

1637

175

STATE OF MONTANA
COUNTY OF LINCOLN

Filed this 11th day of
December A. D. 1963
at 3:50 P.M.
M.M. Mansfield
County Clerk
By Eileen Vaughn Deputy

United States through which said ditch shall pass, together with the right to repair and
enlarge said ditch whenever and wherever the same may be necessary to convey the water
hereby appropriated.

John P. and Wilhelmina Carlough
Junior and Ruth Ramsey
David and Ruby Ann Curtis
Charles Curtis, Proprietors and Claimants
John P. Carlough

2141 E. CHURCH ST.

ION LAWS,

RECEIVED
DEC 19 1963

STATE ENGINEER

Cases Now: Joan P. and Wilhelmina Gerlough, Box 59, Fortino, Montana
Junior and Ruth Pomeroy, Fortino, Montana
David and Aubyn Ann Curtiss, Fortino, Montana
Charles Curtis, Fortino, Montana,

owners of certain lands, described below, to file our reinstatement and Declaration of Vested water rights of a certain

Notice of Appropriation of water right
Dated July 10th, 1920
Recorded July 12, 1920 at 9:00 A.M.
Book 26, Water Right Location, page 272
County of Lincoln, State of Montana.

filed by Ada S. Curtis, C.A. Curtis and John Atkinson to THE PUBLIC. Said Appropriation claiming all the waters of Larkley Creek, in the County of Lincoln, state of Montana, for domestic, irrigation and other useful purposes. The place of intended use is described as follows:

SW 1/4, Section 32, SE 1/4, and E 1/4, Section 31, SE 1/4, and S 1/4 SW 1/4, Section 32, NE 1/4, Section 31, S 1/4 SW 1/4, and S 1/4 SE 1/4, Section 29, E 1/4 SW 1/4, S 1/4 SE 1/4, SE 1/4 SW 1/4, S 1/4 NE 1/4, NE 1/4 SE 1/4, All in Township 35, North, of Range 25, West.

Said lands are now owned by Joan P. and Wilhelmina Gerlough, Junior and Ruth Pomeroy, David and Aubyn Ann Curtiss and Charles Curtis.

Said water is diverted and conveyed to said place by means of a dam and ditch. The Murphy Creek stream is more particularly described as follows, to-wit: Rises in Fir Mountain, in said Township 35, North of Range 25, West and flows into a Southwesterly direction, across the township mentioned and into Fortino creek.

and the undersigned hereby claim a right of way over all unappropriated lands of the United States through which said ditch shall pass, together with the right to repair and enlarge said ditch whenever and wherever the same may be necessary to convey the water hereby appropriated.

Joan P. and Wilhelmina Gerlough
Junior and Ruth Pomeroy
David and Aubyn Ann Curtiss
Charles Curtis, Appropriators and Claimants

Joan P. Gerlough
Wilhelmina Gerlough

STATE OF MONTANA, County of Toole) ss.
Signed and verified by Joan P. Gerlough and Wilhelmina Gerlough, on December _____, 1963 before Clifford Coover, Notary Public for the State of Montana, residing at Shelby, Montana.

Clifford Coover

My commission expires:
3/15/64

Joan P. Gerlough

CIVIL ENGINEER

RECEIVED
DEC 19 1963

STATE ENGINEER

Comes Now: Jean P. and Wilhelmina Gerlough, Box 69, Fortine, Montana
Junior and Ruth Pomeroy, Fortine, Montana
David and Aubyn Ann Curtiss, Fortine, Montana
Charles Curtis, Fortine, Montana,

owners of certain lands, described below, to file our reinstatement and Declaration of Vested water rights of a certain

Notice of Appropriation of water right
Dated July 10th, 1920
Recorded July 12, 1920 at 9:00 A.M.
Book 25, Water Right Location, page 272
County of Lincoln, State of Montana.

filed by Asa G. Curtis, C.A. Curtis and John Atkinson to THE PUBLIC. Said Appropriation claiming all the waters of Murphy Creek, in the County of Lincoln, State of Montana, for domestic, irrigation and other useful purposes. The place of intended use is described as follows:

SW $\frac{1}{4}$ NW $\frac{1}{4}$, Section 32, SE $\frac{1}{4}$ E $\frac{1}{2}$, and E $\frac{1}{2}$ SE $\frac{1}{4}$, Section 31, SE $\frac{1}{4}$ NW $\frac{1}{4}$ and S $\frac{1}{2}$ SW $\frac{1}{4}$ NE $\frac{1}{4}$, Section 32, NE $\frac{1}{4}$ NE $\frac{1}{4}$, Section 21, S $\frac{1}{2}$ SE $\frac{1}{4}$ SE $\frac{1}{4}$, S $\frac{1}{2}$ SE $\frac{1}{4}$ NW $\frac{1}{4}$, Section 29, E $\frac{1}{2}$ E $\frac{1}{4}$ SW $\frac{1}{4}$, S $\frac{1}{2}$ NE $\frac{1}{4}$ SW $\frac{1}{4}$, S $\frac{1}{2}$ NE $\frac{1}{4}$ NE $\frac{1}{4}$, S $\frac{1}{2}$ NE $\frac{1}{4}$ NW $\frac{1}{4}$, SW $\frac{1}{4}$ NE $\frac{1}{4}$ NE $\frac{1}{4}$, NW $\frac{1}{4}$ SE $\frac{1}{4}$ NE $\frac{1}{4}$, All in Township 35, North, of Range 25, West.

Said lands are now owned by Jean P. and Wilhelmina Gerlough, Junior and Ruth Pomeroy, David and Aubyn Ann Curtiss and Charles Curtis.

Said water is diverted and conveyed to said place by means of a dam and ditch. The Murphy Creek stream is more particularly described as follows, to-wit: Rises in Fir Mountain, in said Township 35, North of Range 25, West and flows into a Southwesterly direction, across the township mentioned and into Fortine Creek.

and the undersigned hereby claim a right of way over all unappropriated lands of the United States through which said ditch shall pass, together with the right to repair and enlarge said ditch whenever and wherever the same may be necessary to convey the water hereby appropriated.

Jean P. and Wilhelmina Gerlough
Junior and Ruth Pomeroy
David and Aubyn Ann Curtiss
Charles Curtis, Appropriators and Claimants

Jean P. Gerlough
Wilhelmina Gerlough

STATE OF MONTANA, County of Toole) ss.
Signed and verified by Jean P. Gerlough and Wilhelmina Gerlough, on December _____, 1963 before Clifford Coover, Notary Public for the State of Montana, residing at Shelby, Montana.

My commission expires:

2/15/64

Clifford Coover

File No.

T. 34 R. 34W, RPN

DUPLICATE

MONTANA WATER RESOURCES BOARD RECEIVED

County Lincoln Montana

LOG

STATE OF MONTANA ADMINISTRATOR OF GROUNDWATER CODE OFFICE OF STATE ENGINEER

NOV 22 1971

Notice of Completion of Groundwater Appropriation by Means of Well

DEVELOPED AFTER JANUARY 1, 1962

(Under Chapter 237, Montana Session Laws, 1961)

Top of Ground (Elev. above sea level 2500)

Will have to go deeper for adequate water supply

Owner L.E. & D.L. POTTER Address Moyie Springs Ida

Driller Same Address Same

Date of Notice of appropriation of groundwater Sept. 1965

Date well started Sept. 1965 Date completed Sept. 1965

Will eventually have to go deeper well closer to living quarters Now pumping water 1500 feet

for 1000 feet on Curley Cr. Have fill water to Curley Creek

Type of well DUG Equipment used Spade, Pick & Shovel Water use: Domestic [x] Municipal [] Stock [x] Irrigation [x] Industrial [] Drainage [] Other [x] Commercial

Indicate on the log the character and thickness of the different strata met with in drilling shale, gravel, rock or sand, etc. Show thickness and character of water-bearing strata and height to which the water rises in the well.

Doc. No. 812 Filed for record this 18 day of Nov. A. D. 1971 at 8:15 o'clock A. M.

Table with columns: Size of Drilled Hole, Size and Weight of Casing, From (Feet), To (Feet), PERFORATIONS (Kind Size, From (Feet), To (Feet)).

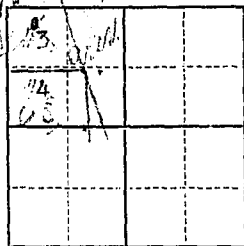

Static Water Level for non-flowing well Six feet. Shut-in Pressure for Flowing Well none. Pumping Water Level Three feet at 25 GPM gal. per minute. Discharge in gal. per min. of flowing well none. How Tested Not tested. Length of Test none. Remarks: (Gravel packing, cementing, packers, type of shutoff) none.

Lot 43, Sec. 32, T. 34, R. 34W. Indicate location of well and place of use, if possible. Each small square represents 40 acres.

35 acres well be irrigated when adequate water supply available (Continue on reverse side)

USE—If used for irrigation, industrial, drainage or other. Explain, state number of acres and location or other data (i.e.: Lot, Block and Addition).

is available

Show exact depth of bottom.

This form to be prepared by driller, and three copies to be filed by the owner with the County Clerk and Recorder in the county in which the well is located, tissue copy to be retained by driller.

Please answer all questions. If not applicable, so state, otherwise the form will be returned.

Driller's License Number

Driller's Signature

Dorothy L. Potter

Owner's Signature

812

STATE OF MONTANA
COUNTY OF LINCOLN
18th
November 71
at 8:15
Cleonor L. Baugh
County Clerk
By: Mai Watson D 407

File No.

T. 34N R. 34W MPM

DUPLICATE

County Lincoln

STATE OF MONTANA
ADMINISTRATOR OF GROUNDWATER CODE
OFFICE OF STATE ENGINEER

RECEIVED
APR 1 1963

Declaration of Vested Groundwater Rights

(Under Chapter 237, Montana Session Laws, 1961)

STATE ENGINEER

1. Lealie E. Potter or Dorothy L. Potter (Name of Appropriator) Troy (Address) Troy (Town)

County of Lincoln State of Montana

have appropriated groundwater according to the Montana laws in effect prior to January 1, 1962, as follows:

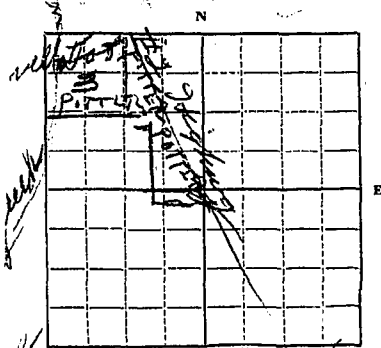

SW 1/4 Sec 32 T 34N R 34 W MPM

Indicate point of appropriation and place if possible. Each small square represents 10 acres

2. The beneficial use on which the claim is based Household Stock & Irrigation, Lodge & Resort

3. Date or approximate date of earliest beneficial use; and how continuous the use has been July 12, 1961
Continuous

4. The amount of groundwater claimed (in miner's inches or gallons per minute) 25 Gal. per Min.

5. If used for irrigation, give the acreage and description of the lands to which water has been applied and name of the owner thereof About ten acres Owners Above

6. The means of withdrawing such water from the ground and the location of each well or other means of withdrawal Pressure System Jet Operated

7. The date of commencement and completion of the construction of the well, wells, or other works for withdrawal of groundwater New well for above water supply will not be started before 1965. Present water supply is CURLEY CREEK

8. The depth of water table Not Known by present owners

9. So far as it may be available, the type, size and depth of each well or the general specifications of any other works for the withdrawal of groundwater 24" Hole. Necessary depth not known.

Present well is at the side of CURLEY CREEK its depth and other pertinent information not known by present owners

10. The estimated amount of groundwater withdrawn each year 75,000 Gal. or More

11. The log of formations encountered in the drilling of each well if available Not Known

12. Such other information of a similar nature as may be useful in carrying out the policy of this act, including reference to books and pages of any county record This property is located on CURLEY CREEK and it is our intention to develop it into a trout lake

Home to mountain 1965

Signature of Owner Lealie E. Potter

Date March 25 - 1963

Three copies to be filed by the owner with the County Clerk and Recorder of the county in which the well is located.

Please answer all questions. If not applicable, so state, otherwise the form will be returned.

Original to the County Clerk and Recorder; duplicate to the State Engineer; Triplicate to the Montana Bureau of Mines and Geology, and Quadruplicate for the Appropriator.

H. H. C.

#64
RECEIVED
MAY 1 1963

STATE OF MONTANA
COUNTY OF LINCOLN
Filed this 2nd day of
March A. D. 1963
at 11:45 P. M.
By M. M. Mansfield County Clerk
Mae Wilson Deputy

GW 1

Approved Stock Form—State Publishing Co., Helena, Montana—39085

File No.

T 34N R 33W

DUPLICATE Sylvanite School

County Lincoln

STATE OF MONTANA RECEIVED ADMINISTRATOR OF GROUNDWATER CODE OFFICE OF STATE ENGINEER SEP 16 1963

Notice of Completion of Groundwater Appropriation by Means of Well

(Under Chapter 237, Montana Session Laws, 1961)

Owner Sylvanite School Dist. Address Troy, Montana

Driller Oak Plumbing Address Libby, Mont

Date of Notice of Appropriation of Groundwater 7-1-63

Date well started 4-1-63 Date Completed 4-3-63

Type of well drilled Equipment Used Ohman drill (Churn, drill, rotary or other)

Water Use: Domestic [X] School Municipal [] Other [] Irrigation [] Industrial [] Drainage [] Stock []

Indicate on the diagram the character and thickness of the different strata met with in drilling, such as soil, clay, shale, gravel, rock or sand, etc. Show depth at which water is encountered, thickness and character of water-bearing strata and height to which water rises in the well.

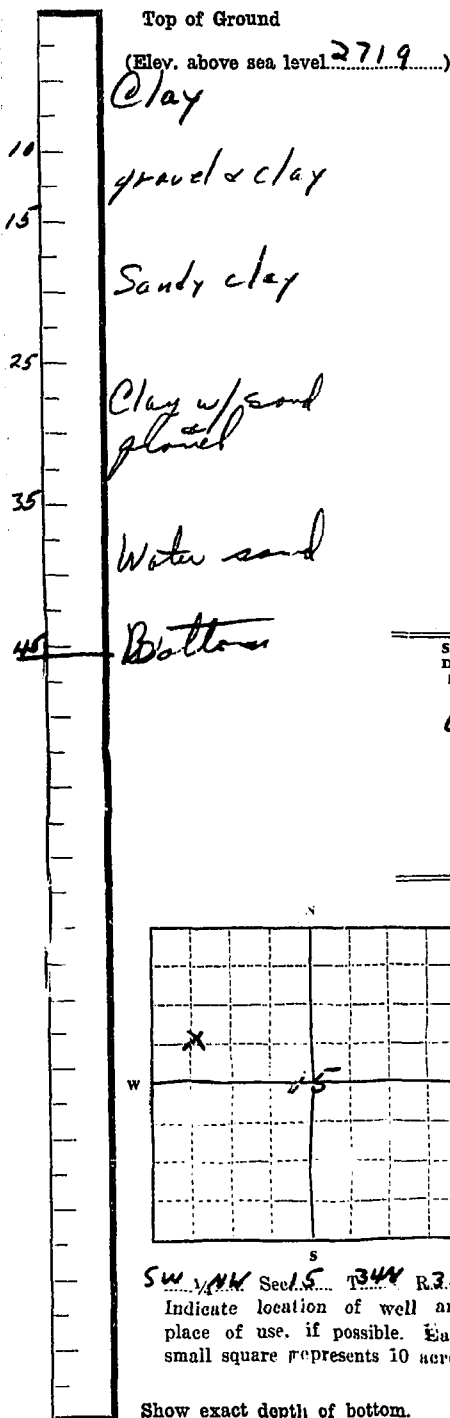
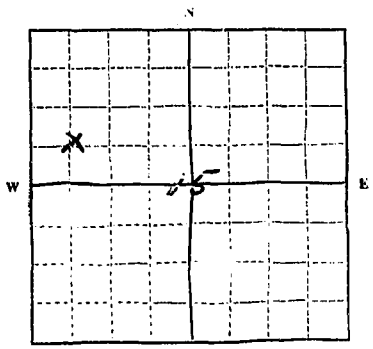

Table with columns: Size of Drilling Hole (6 5/8), Size and Weight of Casing (6 5/8), From (Feet) (0), To (Feet) (43), PERFORATIONS (Kind Size 1 1/2", From (Feet) 39, To (Feet) 45')



SW 1/4 NW Sec. 15 T34N R33W

Indicate location of well and place of use, if possible. Each small square represents 10 acres.

Show exact depth of bottom.

Static Water Level for non-flowing Well 28' feet.

Shut-in Pressure for Flowing Well N.A.

Pumping Water Level 36' feet at 20 gal. per minute.

Discharge in gal. per min. of flowing well N.A.

How Tested Bailer Length of Test 30 min.

Remarks: (Gravel packing, cementing, packers, type of shutoff, location of place of use of groundwater if not all well, and any other similar pertinent information, including number of acres irrigated, if used for irrigation)

141 Driller's License Number

Driller's Signature

This form to be prepared by driller, and three copies to be filed by the owner with the County Clerk and Recorder in the county in which the well is located.

Please answer all questions. If not applicable, so state, otherwise the form will be returned.

Original to the County Clerk and Recorder; duplicate to the State Engineer; Triplicate to the Montana Bureau of Mines and Geology and Quadruplicate for the Appropriator.

2901

126

STATE OF MONTANA
COUNTY OF LINCOLN

Filed this 23rd day of August, A. D. 1963

at 2:45 P. M.
Wm. H. Maguire
County Clerk.

By Wm. H. Watson
Deputy

File No.....

T.....R.....

DUPLICATE

County.....**LINCOLN**.....

LOG

STATE OF MONTANA
ADMINISTRATOR OF GROUNDWATER CODE
STATE WATER CONSERVATION BOARD

**Notice of Completion of Groundwater
Appropriation by Means of Well**

DEVELOPED AFTER JANUARY 1, 1962

(Under Chapter 237 Montana Session Laws, 1961, as amended)

Owner **JOE BURKE** Address **TROY, MONTANA**

Driller **C & L PLUMBING & HEATING INC.** Address **LIBBY MONTANA**

Date of Notice of appropriation of groundwater.....

Date well started **3/11/69** Date completed **3/15/69**

Type of well **drilled** Equipment used **churn**
(Dug, driven, bored or drilled) (Churn drill, rotary or other)

Water use: Domestic Municipal Stock Irrigation
Industrial Drainage Other

Indicate on the diagram the character and thickness of the different strata met with in drilling, such as soil, clay, shale, gravel, rock or sand, etc. Show depth at which water is encountered, thickness and character of water-bearing strata and height to which the water rises in the well.

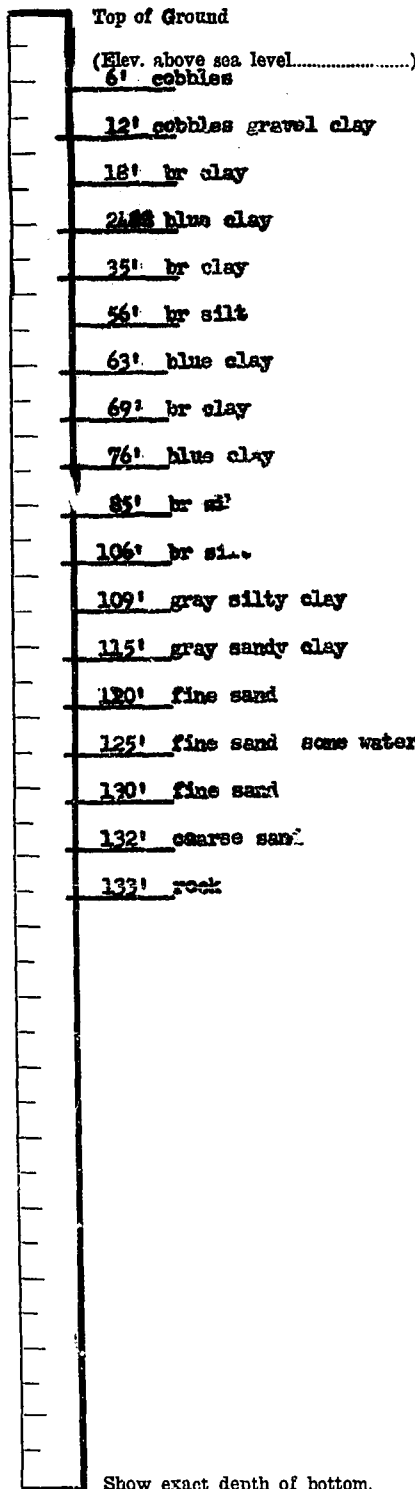

Size of Drilled Hole	Size and Weight of Casing	From (Feet)	To (Feet)	PERFORATIONS		
				Kind Size	From (Feet)	To (Feet)
65/8 Od	17#	0	133	1/2 rd	0	4.8'

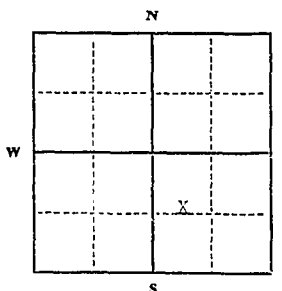

Static Water Level for non-flowing well**20**.....feet.

Shut-in Pressure for Flowing Well.....

Pumping Water Level.....**35**.....feet
at.....**30**.....gal. per minute.

Discharge in gal. per min. of flowing well

How Tested.....**bailed**.....

Length of Test.....**2 hr**.....

Remarks: (Gravel packing, cementing, packers, type of shutoff).....

1/4 Sec. **26** T. **34N** R. **33W**

Indicate location of well and place of use, if possible. Each small square represents 40 acres.

(Continue on reverse side)

USE—If used for irrigation, industrial, drainage or other. Explain, state number of acres and location or other data (i.e.: Lot, Block and Addition).

Show exact depth of bottom.

This form to be prepared by driller, and three copies to be filed by the owner with the County Clerk and Recorder in the county in which the well is located, tissue copy to be retained by driller.

Please answer all questions. If not applicable, so state, otherwise the form will be returned.

Driller's License Number
Clifford Archer
Driller's Signature

1151-37