

GW 2

File No. ....

T. 45 R. 1W 32

DUPLICATE

County Madison

STATE OF MONTANA  
ADMINISTRATOR OF GROUNDWATER CODE  
OFFICE OF STATE ENGINEER

RECEIVED

### Notice of Completion of Groundwater Appropriation by Means of Well

(Under Chapter 237, Montana Session Laws, 1961)

Owner San Groydanus Address McAllister, Mont.

Driller Gerald Stalcup Address Ennis, Montana

Date of Notice of Appropriation of Groundwater .....

Date well started June 15, 1962 Date Completed June 21, 62

Type of well Drilled Equipment Used Churn  
(dug, driven, bored or drilled) (Churn, drill, rotary or other)

Water Use: Domestic  Municipal  Stock  Irrigation   
Industrial  Drainage  Other

Indicate on the diagram the character and thickness of the different strata met with in drilling, such as soil, clay, shale, gravel, rock or sand, etc. Show depth at which water is encountered, thickness and character of water-bearing strata and height to which the water rises in the well.

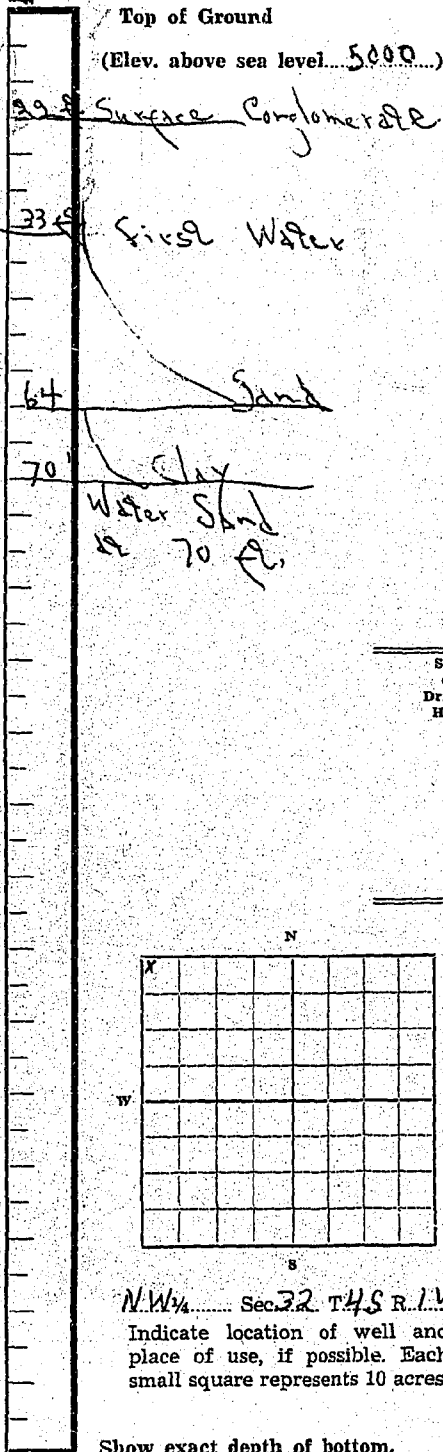

Size of Drilled Hole	Size and Weight of Casing	From (Feet)	To (Feet)	PERFORATIONS		
				Kind Size	From (Feet)	To (Feet)
	6 5/8" O.D. 19 lb Black	Surface	70	None		

Static Water Level for non-flowing Well 25 feet

Shut-in Pressure for Flowing Well .....

Pumping Water Level 42 feet at 15 gal. per minute

Discharge in gal. per min. of flowing well .....

How Tested Flow Length of Test One Hr.

Remarks: (Gravel packing, cementing, packers, type of shutoff, location of place of use of groundwater if not at well, and any other similar pertinent information, including number of acres irrigated, if used for irrigation) None

97  
Driller's License Number  
Gerald Stalcup  
Driller's Signature

This form to be prepared by driller, and three copies to be filed by the owner with the County Clerk and Recorder in the county in which the well is located.

Please answer all questions. If not applicable, so state, otherwise the form will be returned.

Original to the County Clerk and Recorder; duplicate to the State Engineer; Triplicate to the School of Mines and Quadruplicate for the Appropriator.

1958.

