



24

File No. ....

T. 10 N R 24 E

DUPLICATE

County Missoula

STATE OF MONTANA  
ADMINISTRATOR OF GROUNDWATER CODE  
OFFICE OF STATE ENGINEER

RECEIVED  
DEC 30 1963

Declaration of Vested Groundwater Rights

(Under Chapter 237, Montana Session Laws, 1961)

STATE ENGINEER

1. William F Harris, of Box 113 Roundup Mont  
(Name of Appropriator) (Address) (Town)

County of Missoula State of Mont  
have appropriated groundwater according to the Montana laws in effect prior to January 1, 1962, as follows:

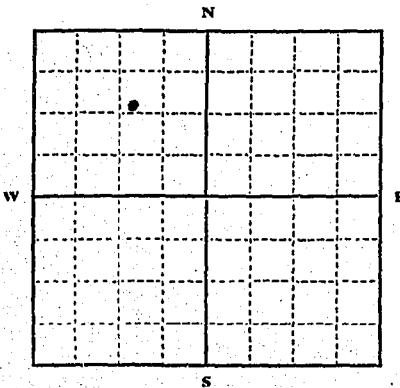

N 1/4 W Sec 24 T. 10 R. 24 E

Indicate point of appropriation and place of use, if possible. Each small square represents 10 acres.

2. The beneficial use on which the claim is based Livestock

3. Date or approximate date of earliest beneficial use; and how continuous the use has been 1947

4. The amount of groundwater claimed (in miner's inches or gallons per minute) 37 gal per min

5. If used for irrigation, give the acreage and description of the lands to which water has been applied and name of the owner thereof none

6. The means of withdrawing such water from the ground and the location of each well or other means of withdrawal pump

7. The date of commencement and completion of the construction of the well, wells, or other works for withdrawal of groundwater 1947

8. The depth of water table 45 ft

9. So far as it may be available, the type, size and depth of each well or the general specifications of any other works for the withdrawal of groundwater 6 in casing 80 ft

10. The estimated amount of groundwater withdrawn each year 120000

11. The log of formations encountered in the drilling of each well if available

12. Such other information of a similar nature as may be useful in carrying out the policy of this act, including reference to book and page of any county record

Signature of Owner William F Harris

Date Dec 27-1963

Three copies to be filed by the owner with the County Clerk and Recorder of the county in which the well is located.

Please answer all questions. If not applicable, so state, otherwise the form will be returned.

Original to the County Clerk and Recorder; Duplicate to the State Engineer; Triplicate to the Montana Bureau of Mines and Geology, and Quadruplicate for the Appropriator.

15328

169431

STATE OF MONTANA,  
MUSSELSHELL COUNTY.

FILED THIS 27 DAY OF  
dec A. D. 1913  
AT 3:04 O'CLOCK P.M.

**B. H. MATZKE**  
COUNTY RECORDER  
*Frances L. Dawson*  
DEPUTY

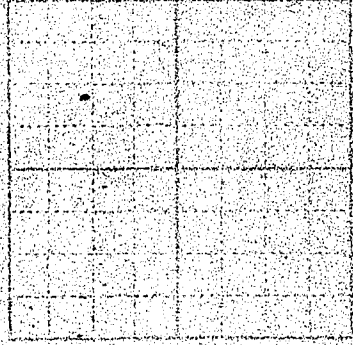

169431

*L. 02*

*C*

*107 3 511*

RECORDED IN BOOK NO. \_\_\_\_\_  
PAGE NO. \_\_\_\_\_

DEPUTY

*Boyle's Green Lake*

*Boyle's Green Lake*

one acre for part of Boyle's Green Lake

Boyle's Green Lake

Boyle's Green Lake

Boyle's Green Lake

Form No. 18  
8-60

24

T. 10 R. 24  
County Musselshell

MONTANA BUREAU OF MINES AND GEOLOGY  
Butte, Montana

RECEIVED  
DEC 29 1961

Water Well Log

STATE ENGINEER

Owner William F Harris Address Box 113 Roundup Mont

Driller \_\_\_\_\_ Address \_\_\_\_\_

Date Started \_\_\_\_\_ Date Completed 1947

Location: Sec. 24 T. 10 R. 24  $\frac{1}{4}$  sec. M.W.

Type of well Drilled (Dug, driven, or drilled) Equipment used Drill (Churn, drill, rotary, other)

Water use: Domestic  Municipal  Stock  Irrigation   
Industrial  Drainage  Other \_\_\_\_\_

Casing: 0 ft. to 80 ft. Type Galvanize Size 6 in

Casing: \_\_\_\_\_ ft. to \_\_\_\_\_ ft. Type \_\_\_\_\_ Size \_\_\_\_\_

Casing: \_\_\_\_\_ ft. to \_\_\_\_\_ ft. Type \_\_\_\_\_ Size \_\_\_\_\_

Perforated or screened: Ft. 50 to ft. 80 . Ft. \_\_\_\_\_ to ft. \_\_\_\_\_

Type of screen or perforations \_\_\_\_\_

Static water level, for non-flowing well: 45 feet.

Shut-in pressure, for flowing well: \_\_\_\_\_ lb./sq. in. on: \_\_\_\_\_ (date)

Pumping water level 60 feet at 3 1/2 gal. per min.

How tested: \_\_\_\_\_

Length of test \_\_\_\_\_

Remarks: (Gravel packing, cementing, packers, type of shut-off, depth of shut-off)

(over)

GV

Approved Stock Form—State Publishing Co., Helena, Montana—4197

File No. ....

T. 10<sup>N</sup> R. 24<sup>W</sup>

DUPLICATE

County Missoula

STATE OF MONTANA  
ADMINISTRATOR OF GROUNDWATER CODE  
OFFICE OF STATE ENGINEER

RECEIVED  
DEC 30 1963

Declaration of Vested Groundwater Rights

(Under Chapter 237, Montana Session Laws, 1961)

STATE ENGINEER

1. Henry M Hochmuth, of Box 806, Roundup  
(Name of Appropriator) (Address) (Town)

County of Missoula State of Montana  
have appropriated groundwater according to the Montana laws in effect prior to January 1, 1962, as follows:

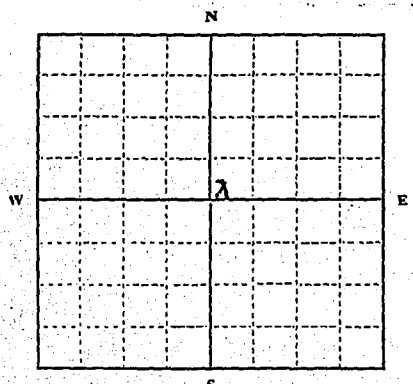

SW 1/4 NE Sec 25 T.10 R.24  
Indicate point of appropriation and place of use, if possible. Each small square represents 10 acres.

- 2. The beneficial use on which the claim is based.....Stock water
- 3. Date or approximate date of earliest beneficial use; and how continuous the use has been.....1946
- 4. The amount of groundwater claimed (in miner's inches or gallons per minute).....6 gals per minute
- 5. If used for irrigation, give the acreage and description of the lands to which water has been applied and name of the owner thereof.....no
- 6. The means of withdrawing such water from the ground and the location of each well or other means of withdrawal.....pump

- 7. The date of commencement and completion of the construction of the well, wells, or other works for withdrawal of groundwater.....1946
- 8. The depth of water table.....8"
- 9. So far as it may be available, the type, size and depth of each well or the general specifications of any other works for the withdrawal of groundwater.....3 1/2 x 1 1/2" cylinder 65' 6" casing drilled 1 1/2 pipe
- 10. The estimated amount of groundwater withdrawn each year.....300 thousand
- 11. The log of formations encountered in the drilling of each well if available.....not available
- 12. Such other information of a similar nature as may be useful in carrying out the policy of this act, including reference to book and page of any county record.....used mostly in the summer

Signature of Owner Henry M Hochmuth  
Date Dec 26, 1963

Three copies to be filed by the owner with the County Clerk and Recorder of the county in which the well is located.  
Please answer all questions. If not applicable, so state, otherwise the form will be returned.

Original to the County Clerk and Recorder; Duplicate to the State Engineer; Triplicate to the Montana Bureau of Mines and Geology, and Quadruplicate for the Appropriator.

0

169410

STATE OF MONTANA,  
MUSSELSHELL COUNTY, } ss.

FILED THIS 27 DAY OF  
Dec A. D. 1963

AT 9:40 O'CLOCK a M.

B. H. MATZKE  
COUNTY RECORDER

Clair J. Hansen  
DEPUTY

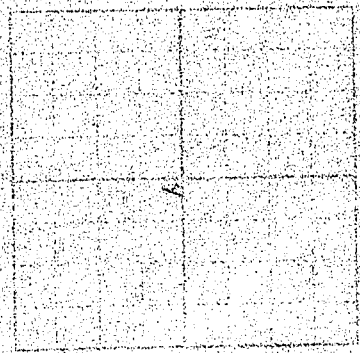

RECORDED

7. 80

RECORDED

MUSSELSHELL COUNTY

169410

RECORDED

GW

Approved Stock Form—State Publishing Co., Helena, Montana—4234

File No. \_\_\_\_\_

T. 10<sup>N</sup> R. 24<sup>E</sup>

DUPLICATE

County Musselshell

STATE OF MONTANA  
ADMINISTRATOR OF GROUNDWATER CODE  
OFFICE OF STATE ENGINEER

RECEIVED  
DEC 30 1963

Declaration of Vested Groundwater Rights

(Under Chapter 237, Montana Session Laws, 1961)

STATE ENGINEER

1. William F Harris, of Box 113 Roundup Mont  
(Name of Appropriator) (Address) (Town)  
County of Musselshell, State of Mont

have appropriated groundwater according to the Montana laws in effect prior to January 1, 1962, as follows:

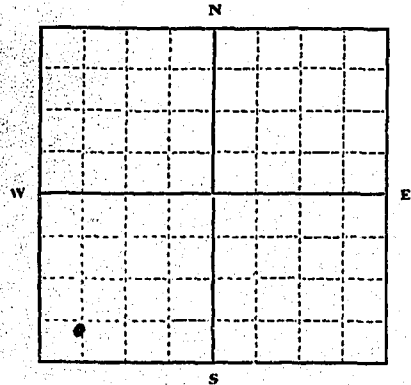

S 1/4 Sec. 25 T. 10 R. 24

Indicate point of appropriation and places of use, if possible. Each small square represents 10 acres.

2. The beneficial use on which the claim is based Livestock

3. Date or approximate date of earliest beneficial use; and how continuous the use has been 1949

4. The amount of groundwater claimed (in miner's inches or gallons per minute) 2 1/2 Gal. per min

5. If used for irrigation, give the acreage and description of the lands to which water has been applied and name of the owner thereof none

6. The means of withdrawing such water from the ground and the location of each well or other means of withdrawal pump

7. The date of commencement and completion of the construction of the well, wells, or other works for withdrawal of groundwater 1949

8. The depth of water table 70 ft.

9. So far as it may be available, the type, size and depth of each well or the general specifications of any other works for the withdrawal of groundwater 6 in casing and is 15.8 ft.

10. The estimated amount of groundwater withdrawn each year 108000

11. The log of formations encountered in the drilling of each well if available

12. Such other information of a similar nature as may be useful in carrying out the policy of this act, including reference to book and page of any county record

Signature of Owner William F Harris

Date Dec 27, 1963

Three copies to be filed by the owner with the County Clerk and Recorder of the county in which the well is located.

Please answer all questions. If not applicable, so state, otherwise the form will be returned.

Original to the County Clerk and Recorder; Duplicate to the State Engineer; Triplicate to the Montana Bureau of Mines and Geology, and Quadruplicate for the Appropriator.

15326

169429

169429

STATE OF MONTANA, }  
MUSSELHELL COUNTY, } ss.

FILED THIS 27 DAY OF

Dec A. D. 1963

AT 3:02 O'CLOCK P. M.

B. H. MATZKE

COUNTY RECORDER

Frances Lalanson

DEPUTY

2-11-63

C

10 10 20  
11 11 20  
12 12 20

RECORDS TO BE KEPT  
IN THE OFFICE OF THE  
COUNTY RECORDER  
IN MUSSELHELL

Billie Howard  
Kathleen Howard

shortly

11/11/63

11/11/63

11/11/63

11/11/63

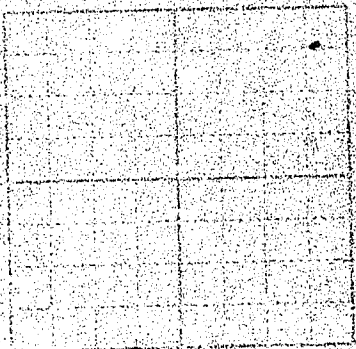

2 11 16 21

11/11/63



File No. ....

T 11 N R 24

DUPLICATE

County Musselshell

STATE OF MONTANA  
ADMINISTRATOR OF GROUNDWATER CODE  
OFFICE OF STATE ENGINEER

RECEIVED  
JAN 8 1964

Declaration of Vested Groundwater Rights

(Under Chapter 237, Montana Session Laws, 1961)

STATE ENGINEER

1. GRAVES RANCH CO., of Roundup, Montana  
(Name of Appropriator) (Address) (Town)  
County of Musselshell State of Montana  
have appropriated groundwater according to the Montana laws in effect prior to January 1, 1962, as follows:

1/4 Sec. 25 T. 11 R. 24

Indicate point of appropriation and place of use, if possible. Each small square represents 10 acres.

2. The beneficial use on which the claim is based. Stockwater and irrigation

3. Date or approximate date of earliest beneficial use; and how continuous the use has been. 1890 Continuous

4. The amount of groundwater claimed (in miner's inches or gallons per minute). 50 miners in.

5. If used for irrigation, give the acreage and description of the lands to which water has been applied and name of the owner thereof.  
Sec. 25 and 36 T11 R24  
GRAVES RANCH CO. AND STATE

6. The means of withdrawing such water from the ground and the location of each well or other means of withdrawal.  
Natural flow, Spring

7. The date of commencement and completion of the construction of the well, wells, or other works for withdrawal of groundwater.

8. The depth of water table. Surface

9. So far as it may be available, the type, size and depth of each well or the general specifications of any other works for the withdrawal of groundwater.

10. The estimated amount of groundwater withdrawn each year. 50 miners inches

11. The log of formations encountered in the drilling of each well if available.

12. Such other information of a similar nature as may be useful in carrying out the policy of this act, including reference to book and page of any county record. This water has been used for stockwater and sub-irrigation continuously since the land has been in private ownership.

GRAVES RANCH CO. By

Signature of Owner. Resident

Date. 12/26/63

Three copies to be filed by the owner with the County Clerk and Recorder of the county in which the well is located.

Please answer all questions. If not applicable, so state, otherwise the form will be returned.

Original to the County Clerk and Recorder; Duplicate to the State Engineer; Triplicate to the Montana Bureau of Mines and Geology, and Quadruplicate for the Appropriator.

17855

0

169606

STATE OF MONTANA,  
MUSSELSHELL COUNTY, } ss.

FILED THIS 30 DAY OF  
Dec A.D. 19 63  
AT 5.00 O'CLOCK P.M.

**B. H. MATZKE**

COUNTY RECORDER

*James L. Dawson*  
DEPUTY

\$ 2.00

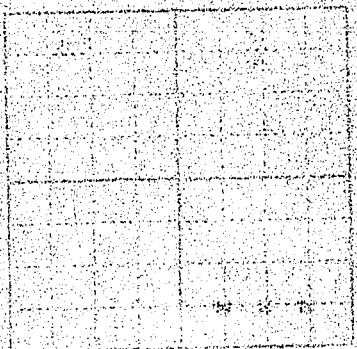

RECORDED TO THE ORIGINAL  
FILED IN THE OFFICE OF THE  
COUNTY RECORDER

C

Form No. 18  
8-60

25

T. 10 R. 24

County Missoula

MONTANA BUREAU OF MINES AND GEOLOGY  
Butte, Montana

RECEIVED  
DEC 29 1961

Water Well Log

STATE ENGINEER

Owner William F. Harris Address Box 113 Roundup Mont

Driller \_\_\_\_\_ Address \_\_\_\_\_

Date Started \_\_\_\_\_ Date Completed 1949

Location: Sec. 25 T. 10 R. 24  $\frac{1}{4}$  sec. S. W.

Type of well Drilled Equipment used Drill  
(Dug, driven, or drilled) (Churn, drill, rotary, other)

Water use: Domestic  Municipal  Stock  Irrigation   
Industrial  Drainage  Other \_\_\_\_\_

Casing: 0 ft. to 158 ft. Type Galvanneal Size 6 in

Casing: \_\_\_\_\_ ft. to \_\_\_\_\_ ft. Type \_\_\_\_\_ Size \_\_\_\_\_

Casing: \_\_\_\_\_ ft. to \_\_\_\_\_ ft. Type \_\_\_\_\_ Size \_\_\_\_\_

Perforated or screened: Ft. 70 to ft. 158 . Ft. \_\_\_\_\_ to ft. \_\_\_\_\_

Type of screen or perforations \_\_\_\_\_

Static water level, for non-flowing well: 70 feet.

Shut-in pressure, for flowing well: \_\_\_\_\_ lb./sq. in. on: \_\_\_\_\_ (date)

Pumping water level 90 feet at 2 1/2 gal. per min.

How tested: \_\_\_\_\_

Length of test \_\_\_\_\_

Remarks: (Gravel packing, cementing, packers, type of shut-off, depth of shut-off)

\_\_\_\_\_  
\_\_\_\_\_  
\_\_\_\_\_

(over)

File No. ....

T. 11 N R. 24 E

DUPLICATE

County. Musselshell

STATE OF MONTANA  
 ADMINISTRATOR OF GROUNDWATER CODE  
 OFFICE OF STATE ENGINEER

R  
 JAN 2 1964  
 STATE ENGINEER

**Declaration of Vested Groundwater Rights**

(Under Chapter 237, Montana Session Laws, 1961)

1. GRAVES RANCH CO., of Roundup, Montana  
 (Name of Appropriator) (Address) (Town)  
 County of Musselshell State of Montana  
 have appropriated groundwater according to the Montana laws in effect prior to January 1, 1962, as follows:

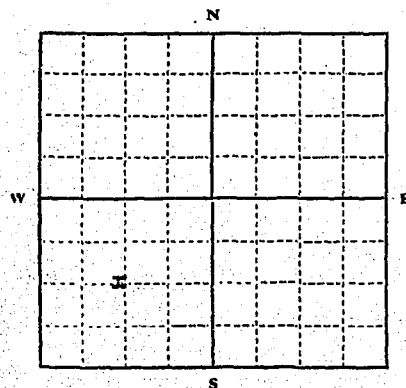

SW 1/4 Sec. 26 T. 11 R. 24

Indicate point of appropriation and place of use, if possible. Each small square represents 10 acres.

2. The beneficial use on which the claim is based Stockwater and irrigation
3. Date or approximate date of earliest beneficial use; and how continuous the use has been 1890 continuous
4. The amount of groundwater claimed (in miner's inches or gallons per minute) 11 100 miners inches
5. If used for irrigation, give the acreage and description of the lands to which water has been applied and name of the owner thereof Over stream in SW 26 NW 35 and 36 Graves ranch co. BLM State
6. The means of withdrawing such water from the ground and the location of each well or other means of withdrawal Spring natural flow
7. The date of commencement and completion of the construction of the well, wells, or other works for withdrawal of groundwater
8. The depth of water table Surface
9. So far as it may be available, the type, size and depth of each well or the general specifications of any other works for the withdrawal of groundwater
10. The estimated amount of groundwater withdrawn each year 100 miners inches
11. The log of formations encountered in the drilling of each well if available
12. Such other information of a similar nature as may be useful in carrying out the policy of this act, including reference to book and page of any county record This water has been used for stockwater and sub-irrigation continuously since the land has been in private ownership.

GRAVES RANCH CO.

Signature of Owner

Date 12/27/63

Three copies to be filed by the owner with the County Clerk and Recorder of the county in which the well is located.

Please answer all questions. If not applicable, so state, otherwise the form will be returned.

Original to the County Clerk and Recorder; Duplicate to the State Engineer; Triplicate to the Montana Bureau of Mines and Geology, and Quadruplicate for the Appropriator.

17857



169608

STATE OF MONTANA,  
MUSSELSHELL COUNTY.

FILED THIS 30 DAY OF  
Dec A.D. 1963  
AT 5:10 O'CLOCK P.M.

**B. H. MATZKE**  
COUNTY RECORDER  
Francis L. Dawson  
DEPUTY

92.00



27

File No.....

T. 11 N R. 24

DUPLICATE

County Musselshell

STATE OF MONTANA  
ADMINISTRATOR OF GROUNDWATER CODE  
OFFICE OF STATE ENGINEER

RECORDED  
JAN 2 1964  
STATE ENGINEER

Declaration of Vested Groundwater Rights

(Under Chapter 237, Montana Session Laws, 1961)

1. GRAVES RANCH CO., of Roundup, Montana  
(Name of Appropriator) (Address) (Town)

County of Musselshell State of Montana  
have appropriated groundwater according to the Montana laws in effect prior to January 1, 1962, as follows:

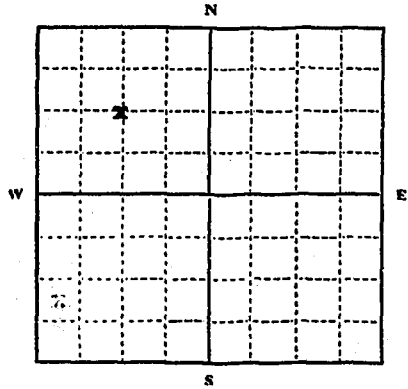

NW 1/4 Sec 27 T. 11 R. 24

Indicate point of appropriation and place of use, if possible. Each small square represents 10 acres.

2. The beneficial use on which the claim is based.....  
Stockwater

3. Date or approximate date of earliest beneficial use; and how continuous the use has been.....  
1890 Continuous

4. The amount of groundwater claimed (in miner's inches or gallons per minute).....  
15 gal. per min.

5. If used for irrigation, give the acreage and description of the lands to which water has been applied and name of the owner thereof.....

6. The means of withdrawing such water from the ground and the location of each well or other means of withdrawal.....  
Natural flow, Spring Dugout

7. The date of commencement and completion of the construction of the well, wells, or other works for withdrawal of groundwater.....

8. The depth of water table.....  
Surface

9. So far as it may be available, the type, size and depth of each well or the general specifications of any other works for the withdrawal of groundwater.....

10. The estimated amount of groundwater withdrawn each year.....  
3,888,000 gals

11. The log of formations encountered in the drilling of each well if available.....

12. Such other information of a similar nature as may be useful in carrying out the policy of this act, including reference to book and page of any county record.....  
This water has been used continuously for stockwater since the land has been in private ownership.

GRAVES RANCH CO., By

Signature of Owner..... President

Date..... 12/26/63

Three copies to be filed by the owner with the County Clerk and Recorder of the county in which the well is located.

Please answer all questions. If not applicable, so state, otherwise the form will be returned.

Original to the County Clerk and Recorder; Duplicate to the State Engineer; Triplicate to the Montana Bureau of Mines and Geology, and Quadruplicate for the Appropriator.

17858

169609

STATE OF MONTANA,  
MUSSELSHELL COUNTY.

FILED THIS 30 DAY OF  
Dec A.D. 1963  
AT 5:15 O'CLOCK P.M.

B. H. MATZKE

COUNTY RECORDER

Francis L. Dawson  
DEPUTY

2.17

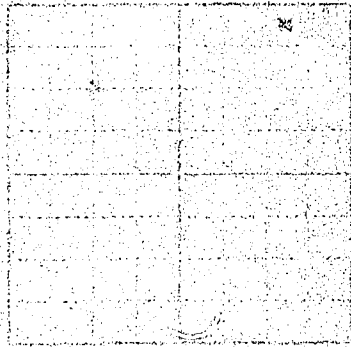

RECORDED IN BOOK 11 PAGE 11

RECORDED IN BOOK 11 PAGE 11

Form No. 18  
8-60

27

T. 10 R. 24  
County Musselshell

MONTANA BUREAU OF MINES AND GEOLOGY  
Butte, Montana

RECEIVED  
DEC 29 1961

Water Well Log

STATE ENGINEER

Owner William F Harris Address Box 113 Roundup Mont

Driller \_\_\_\_\_ Address \_\_\_\_\_

Date Started \_\_\_\_\_ Date Completed 1960

Location: Sec. 27 T. 10 R. 24  $\frac{1}{4}$  sec. NE

Type of well Drilled (Dug, driven, or drilled) Equipment used Rotary (Churn, drill, rotary, other)

Water use: Domestic  Municipal  Stock  Irrigation   
Industrial  Drainage  Other \_\_\_\_\_

Casing: 0 ft. to 90 ft. Type steel Size 4 in

Casing: \_\_\_\_\_ ft. to \_\_\_\_\_ ft. Type \_\_\_\_\_ Size \_\_\_\_\_

Casing: \_\_\_\_\_ ft. to \_\_\_\_\_ ft. Type \_\_\_\_\_ Size \_\_\_\_\_

Perforated or screened: Ft. 25 to ft. 90 . Ft. \_\_\_\_\_ to ft. \_\_\_\_\_

Type of screen or perforations \_\_\_\_\_

Static water level, for non-flowing well: 15 feet.

Shut-in pressure, for flowing well: \_\_\_\_\_ lb./sq. in. on: \_\_\_\_\_ (date)

Pumping water level 40 feet at 7 gal. per min.

How tested: \_\_\_\_\_

Length of test \_\_\_\_\_

Remarks: (Gravel packing, cementing, packers, type of shut-off, depth of shut-off)

\_\_\_\_\_  
\_\_\_\_\_  
\_\_\_\_\_

(over)



27

File No. ....

T. 10 N R. 24 E

DUPLICATE

County Musselshell.

STATE OF MONTANA  
ADMINISTRATOR OF GROUNDWATER CODE  
OFFICE OF STATE ENGINEER

RECEIVED  
DEC 30 1963

Declaration of Vested Groundwater Rights STATE ENGINEER

(Under Chapter 237, Montana Session Laws, 1961)

1. William F Harris, of Box 112 Roundup Mont  
(Name of Appropriator) (Address) (Town)  
County of Musselshell State of Mont

have appropriated groundwater according to the Montana laws in effect prior to January 1, 1962, as follows:

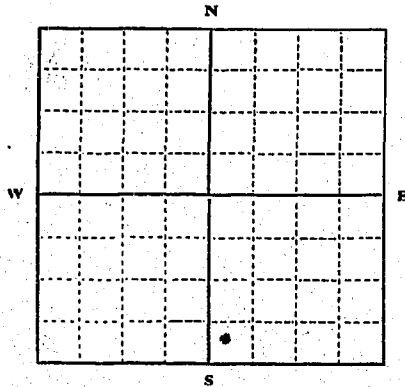

N. 1/4 E. Sec. 27 T. 10 R. 24

Indicate point of appropriation and place of use, if possible. Each small square represents 10 acres.

2. The beneficial use on which the claim is based Livestock

3. Date or approximate date of earliest beneficial use; and how continuous the use has been 1960 Oct 30-

4. The amount of groundwater claimed (in miner's inches or gallons per minute) 7 Gal per min

5. If used for irrigation, give the acreage and description of the lands to which water has been applied and name of the owner thereof none

6. The means of withdrawing such water from the ground and the location of each well or other means of withdrawal Pump

7. The date of commencement and completion of the construction of the well, wells, or other works for withdrawal of groundwater Oct 30-1960

8. The depth of water table 15 ft

9. So far as it may be available, the type, size and depth of each well or the general specifications of any other works for the withdrawal of groundwater 4 in casing and is 90 ft

10. The estimated amount of groundwater withdrawn each year 216,000 Gal.

11. The log of formations encountered in the drilling of each well if available.....

12. Such other information of a similar nature as may be useful in carrying out the policy of this act, including reference to book and page of any county record.....

Signature of Owner William F Harris  
Date Dec 27-1963

Three copies to be filed by the owner with the County Clerk and Recorder of the county in which the well is located.

Please answer all questions. If not applicable, so state, otherwise the form will be returned.

Original to the County Clerk and Recorder; Duplicate to the State Engineer; Triplicate to the Montana Bureau of Mines and Geology, and Quadruplicate for the Appropriator.

15331

169434

STATE OF MONTANA,  
MUSSELSHELL COUNTY.

FILED THIS 27 DAY OF

Dec A. D. 19 63

AT 3:07 O'CLOCK P.M.

**B. H. MATZKE**

COUNTY RECORDER

*Francis A. Dawson*  
DEPUTY

2.00

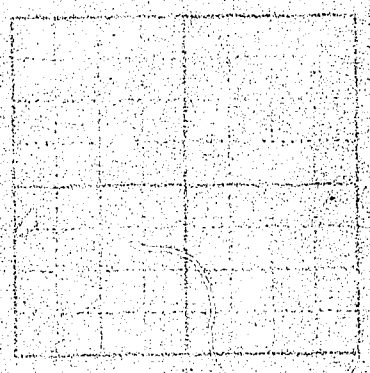

RECORDED TO STATE  
REGISTRATION IN MUSSELSHELL COUNTY

INDEXED TO RETURN TO REGISTER

Very faint, mostly illegible text and markings, possibly bleed-through from the reverse side of the document.

T. 10 R. 24

28

County.....

MONTANA BUREAU OF MINES AND GEOLOGY  
Butte, Montana

WATER WELL LOG

Owner **Peerless Oil & Gas Company** **Peerless Incorporated**  
**Uytana Ranch Division** **1670 Denver Club Bldg.**  
Address **Denver 2, Colorado**

Driller **Gordon Seaman** Address **Roundup, Montana**

Date Started..... Date Completed **Aug. 11, 1931**

Location: Sec. **26** T. **10** R. **24** 1/4 sec. **NE 1/4**

Type of well **Drilled** Equipment used **Churn Drill**  
(Dug, driven, bored, or drilled) (Churn drill, rotary, other)

Water use: Domestic  Municipal  Stock  Irrigation   
Industrial  Drainage  Other:.....

Casing:.....ft. to.....ft. Type..... Size.....

Casing:.....ft. to.....ft. Type..... Size.....

Casing:.....ft. to.....ft. Type..... Size.....

Perforated or Screened: Ft..... to ft..... Ft..... to ft.....

Type of screen or perforations.....

Static Water level, for non-flowing well:.....feet.

Shut-in pressure, for flowing well:.....lb./sq. in. on:.....(date)

Pumping water level **265** feet at **7** gal. per min.

How tested:.....

Length of test.....

Remarks: (Gravel packing, cementing, packers, type of shut-off, depth of shut-off)

.....  
.....  
.....  
.....

(over)

SEP 18 1951

WYTANA CATTLE COMPANY  
 PRONGHORN WATER WELL NO. 13 NE $\frac{1}{4}$ SW $\frac{1}{4}$  Sec 28 T 10 R 24  
 Drilled by GORDON SCAMMON, Roundup, Montana

0 -	38	Sandstone hard
38 -	62	Sandstone grey
62 -	75	Shale
75 -	82	Shale
82 -	90	Sandstone
90 -	135	Shale
135 -	139	Sandstone, show of water 1 $\frac{1}{2}$ gal. per minute
139 -	190	Shale grey
190 -	196	Sandstone, no water
196 -	207	Sandy shale, water 2 $\frac{1}{2}$ gal. per min
207 -	243	Shale grey
243 -	259	Sandstone, water 3 gal.
259 -	265	Shale

265 Total depth, water 90 feet from top of ground. Water test  
 7 gal. per minute. Cave catcher set top of first water 135 ft.  
 265 ft. 4 $\frac{1}{2}$  O.D. gal. casing used, slotted opposite water sands.  
 No surface pipe. Well completed September 11, 1951.

30

File No. ....

T. 10 N. R. 24 E

DUPLICATE

County Miss.

STATE OF MONTANA  
ADMINISTRATOR OF GROUNDWATER CODE  
OFFICE OF STATE ENGINEER

RECEIVED  
JAN 2 1964

Declaration of Vested Groundwater Rights

(Under Chapter 237, Montana Session Laws, 1961)

STATE ENGINEER

1. Lawrence D. Stanley, of Roundup,  
(Name of Appropriator) (Address) (Town)

County of Miss. State of Mont.  
have appropriated groundwater according to the Montana laws in effect prior to January 1, 1962, as follows:

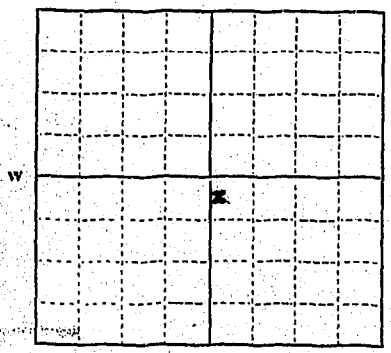

NW 1/4 SE Sec. 30 T10 R. 24

Indicate point of appropriation and place of use, if possible. Each small square represents 10 acres.

2. The beneficial use on which the claim is based Stock water

3. Date or approximate date of earliest beneficial use; and how continuous the use has been 1920

4. The amount of groundwater claimed (in miner's inches or gallons per minute) 8 gals. per min.

5. If used for irrigation, give the acreage and description of the lands to which water has been applied and name of the owner thereof none

6. The means of withdrawing such water from the ground and the location of each well or other means of withdrawal pump and cylinder

7. The date of commencement and completion of the construction of the well, wells, or other works for withdrawal of groundwater 1920

8. The depth of water table 12 feet

9. So far as it may be available, the type, size and depth of each well or the general specifications of any other works for the withdrawal of groundwater 100 feet deep 6 inch casing

10. The estimated amount of groundwater withdrawn each year 400,000 gals.

11. The log of formations encountered in the drilling of each well if available none

12. Such other information of a similar nature as may be useful in carrying out the policy of this act, including reference to book and page of any county record none

Signature of Owner Lawrence D. Stanley  
Date Dec 20 1963

Three copies to be filed by the owner with the County Clerk and Recorder of the county in which the well is located.  
Please answer all questions. If not applicable, so state, otherwise the form will be returned.

Original to the County Clerk and Recorder; Duplicate to the State Engineer; Triplicate to the Montana Bureau of Mines and Geology, and Quadruplicate for the Appropriator.

17731

169478

STATE OF MONTANA,  
MUSSELSHELL COUNTY.

FILED THIS 30 DAY OF

Dec A. D. 1963

AT 10:19 O'CLOCK A.M.

B. H. MATZKE

COUNTY RECORDER

Francis L. Dawson  
DEPUTY

2. 22

ALABAMA TO BEAR

ALABAMA TO BEAR

ALABAMA TO BEAR

ALABAMA TO BEAR

CIVIL ENGINEER

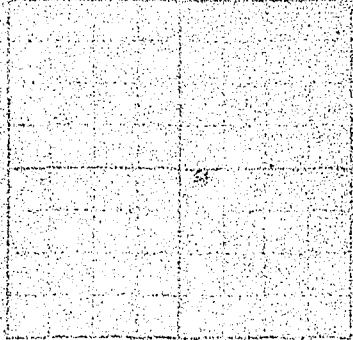

STATE OF MONTANA  
MUSSELSHELL COUNTY

STATE OF MONTANA  
MUSSELSHELL COUNTY



184315

STATE OF MONTANA,  
MUSSELSHELL COUNTY, ss

FILED THIS 24 DAY OF

Sept A. D. 1921

AT 9:21 O'CLOCK P. M.

COUNTY RECORDER

*James J. ...* DEPUTY

RECORDED  
INDEXED  
MUSSELSHELL COUNTY  
MONTANA  
JULY 1921

DEC 1921

RECORDED  
INDEXED  
MUSSELSHELL COUNTY  
MONTANA  
JULY 1921

NOTICE TO THE PUBLIC  
The undersigned hereby certifies that the foregoing is a true and correct copy of the original as the same appears in the records of the County Recorder of Musselshell County, Montana.



GW 4

34

T. 10N R. 24E  
County: MISSOULA

State of Montana  
Administrator of groundwater Code  
Office of State Engineer

JAN 3 1964

DECLARATION OF VESTED GROUNDWATER RIGHTS ENGINEER  
(Under Chapter 237, Montana Session Laws, 1961)

1. E. D. DAUGHERTY of ROUNDUP  
(Name of Appropriator) (Address) (Town)  
County of MISSOULA State of MONTANA  
have appropriated groundwater according to the Montana laws in effect prior to January 1, 1962, as follows:

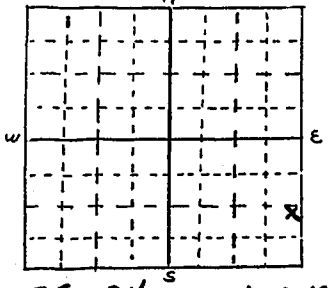

SE. 1/4 Sec 10N.T. 24E.R

Indicate point of appropriation and place of use, if possible. Each small square represents 10 acres.

- 2. The beneficial use on which the claim is based.....  
STOCK WATER
- 3. Date or approximate date of earliest beneficial use; and how continuous the use has been 1940.....DATE
- 4. The amount of groundwater claimed (in miner's inches or gallons per minute).....2 GAL PER MIN
- 5. If used for irrigation, give the acreage and description of the lands to which water has been applied and name of the owner thereof.....  
WINDMILL
- 6. The means of withdrawing such water from the ground and the location of each well or other means of withdrawal.....  
WINDMILL
- 7. The date of commencement and completion of the construction of the well, wells, or other works for withdrawal of ground water .....1940
- 8. The depth of water table 80 FEET
- 9. So far as it may be available, the type, size and depth of each well or the general specifications of any other works for the withdrawal of groundwater.....  
6 IN CASING - 1 1/2 IN PIPE - 2 IN CYLINDER  
8 FT DEEP
- 10. The estimated amount of groundwater withdrawn each year.....10,000 GAL
- 11. The log of formations encountered in the drilling of each well if available.....
- 12. Such other information of a similar nature as may be useful in carrying out the policy of this act, including reference to book and page of any count record.....

Signature of Owner E. D. Daugherty  
Date Dec 31, 1963

20539

169695

STATE OF MONTANA,  
MUSSELSHELL COUNTY.

FILED THIS 31 DAY OF

December A. D. 1963

AT 2:05 O'CLOCK P.M.  
E. H. MATZKE

COUNTY RECORDER

James L. Dawson  
DEPUTY

State of Montana  
Administrator of groundwater Code  
Office of State Engineer

RECORDED  
COUNTY MUSSELSHELL  
JAN 3 1964

STATE ENGINEER

DECLARATION OF VESTED GROUNDWATER RIGHTS  
(Under Chapter 237, Montana Session Laws, 1961)

1. E. D. DAUGHERTY, of ROUNDUP  
(Name of Appropriator) (Address) (Town)  
County of MUSSELSHELL State of MONTANA  
have appropriated groundwater according to the Montana laws in effect prior to January 1, 1962, as follows:

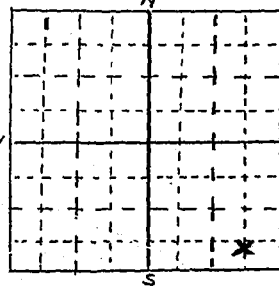

- 2. The beneficial use on which the claim is based.....  
STOCK WATER
- 3. Date or approximate date of earliest beneficial use; and how continuous the use has been 1947 - CONTINUOUS
- 4. The amount of groundwater claimed (in miner's inches or gallons per minute).....10 G.P.M. PER MIN.
- 5. If used for irrigation, give the acreage and description of the lands to which water has been applied and name of the owner thereof.....  
SE. 1/4, 34 Sec 10, T24E, R
- 6. The means of withdrawing such water from the ground and the location of each well or other means of withdrawal.....  
ELECTRIC MOTOR + JACK
- 7. The date of commencement and completion of the construction of the well, wells, or other works for withdrawal of ground water 1947
- 8. The depth of water table 30 FT.
- 9. So far as it may be available, the type, size and depth of each well or the general specifications of any other works for the withdrawal of groundwater.....  
4 IN. CASING, 1 1/4 IN. PIPE, 2 IN. C.Y. LINER, 30 FT. DEEP
- 10. The estimated amount of groundwater withdrawn each year 10,000 GAL.
- 11. The log of formations encountered in the drilling of each well if available.....
- 12. Such other information of a similar nature as may be useful in carrying out the policy of this act, including reference to book and page of any count record.....

Signature of Owner E. D. Daugherty

Date Dec. 31, 1963

20538(a)

169694

STATE OF MONTANA,  
MUSSELSHELL COUNTY. } 58.

FILED THIS 31 DAY OF  
December A. D. 19 63  
AT 2:13 O'CLOCK P.M.

**ERNEST MAITZKE**

COUNTY RECORDER

*Francis L. Dawson*  
DEPUTY

*[Faint, mostly illegible handwritten notes and markings on the left side of the document]*

*[Vertical handwritten notes on the right side of the document]*

35

File No. \_\_\_\_\_

T. 10N R. 24E

DUPLICATE

County Musselshell

STATE OF MONTANA  
ADMINISTRATOR OF GROUNDWATER CODE  
OFFICE OF STATE ENGINEER

RECEIVED  
DEC 30 1963

Declaration of Vested Groundwater Rights

(Under Chapter 237, Montana Session Laws, 1961)

STATE ENGINEER

1. William F Harris, of Box 112 Roundup Mont  
(Name of Appropriator) (Address) (Town)  
County of Musselshell State of Mont  
have appropriated groundwater according to the Montana laws in effect prior to January 1, 1962, as follows:

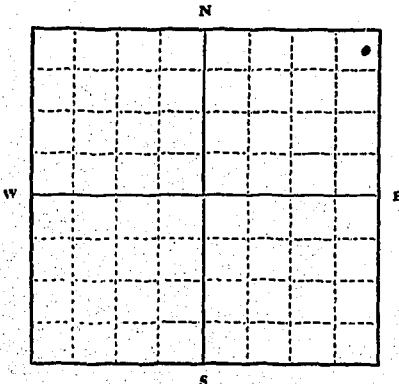

N 1/4 E Sec. 35 T. 10 R. 24

Indicate point of appropriation and place of use, if possible. Each small square represents 10 acres.

2. The beneficial use on which the claim is based Livestock and Home.

3. Date or approximate date of earliest beneficial use; and how continuous the use has been 1920

4. The amount of groundwater claimed (in miner's inches or gallons per minute) 2 gal per min

5. If used for irrigation, give the acreage and description of the lands to which water has been applied and name of the owner thereof none

6. The means of withdrawing such water from the ground and the location of each well or other means of withdrawal pump

7. The date of commencement and completion of the construction of the well, wells, or other works for withdrawal of groundwater 1920

8. The depth of water table 40 ft.

9. So far as it may be available, the type, size and depth of each well or the general specifications of any other works for the withdrawal of groundwater 5 1/2 in casing and is 100 ft

10. The estimated amount of groundwater withdrawn each year 40500 Gal.

11. The log of formations encountered in the drilling of each well if available

12. Such other information of a similar nature as may be useful in carrying out the policy of this act, including reference to book and page of any county record

Signature of Owner William F Harris  
Dated Dec 27-1963

Three copies to be filed by the owner with the County Clerk and Recorder of the county in which the well is located.

Please answer all questions. If not applicable, so state, otherwise the form will be returned.

Original to the County Clerk and Recorder; Duplicate to the State Engineer; Triplicate to the Montana Bureau of Mines and Geology, and Quadruplicate for the Appropriator.

15327

169430

STATE OF MONTANA,  
MUSSELSHELL COUNTY, ss.

FILED THIS 27 DAY OF  
Dec A. D. 19 63  
AT 3:03 O'CLOCK P. M.

**B. H. MATZKE**  
COUNTY RECORDER  
*Francis L. Lawrence*  
DEPUTY

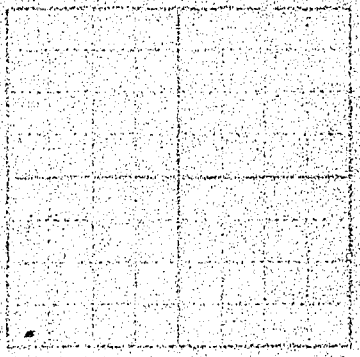

12-27-63  
10:24

2.08

P-11-101

W. J. Lawrence

ASSISTANT TO RECORDER  
MUSSELSHELL COUNTY

W. J. Lawrence  
1111 1/2 N. 1st St.  
Billings, Mont.

For all legal notices  
Billings

Billings

Billings

Billings

Billings

Billings

Billings

Billings

Billings

File No. ....

T. 10 N R. 24 E

DUPLICATE

County Musselshell

STATE OF MONTANA  
ADMINISTRATOR OF GROUNDWATER CODE  
OFFICE OF STATE ENGINEER

RECEIVED  
DEC 30 1963

Declaration of Vested Groundwater Rights  
(Under Chapter 237, Montana Session Laws, 1961)

1. William F Harris (Name of Appropriator), of Box 113 Roundup Mont (Address) (Town)  
County of Musselshell State of Mont  
have appropriated groundwater according to the Montana laws in effect prior to January 1, 1962, as follows:

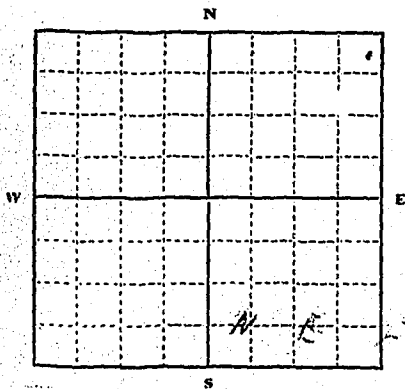

N. 1/4 E. Sec 35 T. 10. R. 24

Indicate point of appropriation and place of use, if possible. Each small square represents 10 acres.

- 2. The beneficial use on which the claim is based Livestock and for the house
- 3. Date or approximate date of earliest beneficial use; and how continuous the use has been Nov. 1947
- 4. The amount of groundwater claimed (in miner's inches or gallons per minute) 5 Gal per min
- 5. If used for irrigation, give the acreage and description of the lands to which water has been applied and name of the owner thereof now
- 6. The means of withdrawing such water from the ground and the location of each well or other means of withdrawal Pump

- 7. The date of commencement and completion of the construction of the well, wells, or other works for withdrawal of groundwater Nov. 1947
- 8. The depth of water table 50 ft.
- 9. So far as it may be available, the type, size and depth of each well or the general specifications of any other works for the withdrawal of groundwater. 1 in casing to 12.9 ft.
- 10. The estimated amount of groundwater withdrawn each year 36500
- 11. The log of formations encountered in the drilling of each well if available
- 12. Such other information of a similar nature as may be useful in carrying out the policy of this act, including reference to book and page of any county record

Signature of Owner William F Harris  
Date Dec 27-1963

Three copies to be filed by the owner with the County Clerk and Recorder of the county in which the well is located.  
Please answer all questions. If not applicable, so state, otherwise the form will be returned.

Original to the County Clerk and Recorder; Duplicate to the State Engineer; Triplicate to the Montana Bureau of Mines and Geology, and Quadruplicate for the Appropriator.

169433

STATE OF MONTANA,  
MUSSELSHELL COUNTY, } ss.

FILED THIS 27 DAY OF

Dec A. D. 1903

AT 3:06 O'CLOCK P.M.

**H. H. MATZKE**

COUNTY RECORDER

*Frances L. Dauson*

DEPUTY

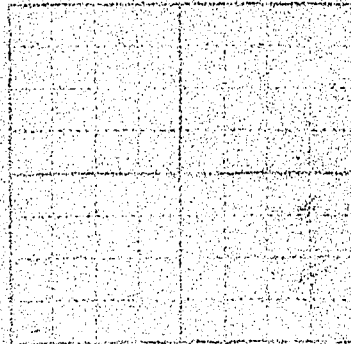

*Dec 27 1903*

*Witness*

*2.00*

EXEMPTION OF STATE  
FROM SUFFRAGE TO SOLICITORS  
OF CHARITABLE INSTITUTIONS  
IN THE STATE OF MONTANA

*Frances L. Dauson*

*Dec 27 1903*

*Witness*

*Witness*

*Witness*

*Witness*

*Witness*

*Witness*



File No. \_\_\_\_\_

OCT 28 1965

T. 10 N R. 29 35

DUPLICATE

County. MISSOULA

LOG

Bill: \_\_\_\_\_ McDermott \_\_\_\_\_  
 But: \_\_\_\_\_ McNair \_\_\_\_\_  
 Co: \_\_\_\_\_ Morion \_\_\_\_\_  
 Dar: \_\_\_\_\_ Sullivan \_\_\_\_\_  
 Dickert \_\_\_\_\_

STATE OF MONTANA  
 ADMINISTRATOR OF GROUNDWATER CODE  
 OFFICE OF STATE ENGINEER

Top of Ground  
 (Elev. above sea level) AD 3600

59	SANDY CLAY
58	SANDY SHALE
70	BLUE SHALE
71	HARD SAND ROCK
87	DARK SHALE
90	GRAYSAND WATER 16 P.M.
98	SHALE
107	DARK GRAYSAND WATER 76 P.M.
108	SHALE

Show exact depth of bottom.

**Notice of Completion of Groundwater Appropriation by Means of Well**  
 DEVELOPED AFTER JANUARY 1, 1962

(Under Chapter 237, Montana Session Laws, 1961)

Owner W<sup>M</sup> HARRIS Address ROUNDUP, MONT

Driller JOE KOMBOL Address ROUNDUP, MONT

Date of Notice of appropriation of groundwater \_\_\_\_\_

Date well started 10-9-65 Date completed 10-15-65

Type of well DRILLED Equipment used CHURN  
 (Dug, Driven, bored or drilled) (Churn drill, rotary or other)

Water use: Domestic  Municipal  Stock  Irrigation   
 Industrial  Drainage  Other

Indicate on the diagram the character and thickness of the different strata met with in drilling, such as soil, clay, shale, gravel, rock or sand, etc. Show depth at which water is encountered, thickness and character of water-bearing strata and height to which the water rises in the well.

Size of Drilled Hole	Size and Weight of Casing	From (Feet)	To (Feet)	PERFORATIONS		
				Kind Size "	From (Feet)	To (Feet)
8"	9.324 PER FT. 6" I.D.	0	108	6"x4" SLOTS	89	91
					98	106

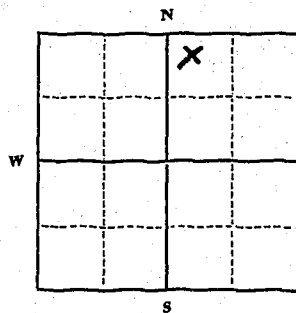

Static Water Level for non-flowing well 46 feet.

Shut-in Pressure for Flowing Well \_\_\_\_\_

Pumping Water Level 90 feet at 8 gal. per minute.

Discharge in gal. per min. of flowing well \_\_\_\_\_

How Tested BAILER

Length of Test 1 HR

Remarks: (Gravel packing, cementing, packers, type of shutoff) \_\_\_\_\_

NW 1/4 NE Sec 35 T. 10 R. 24  
 Indicate location of well and place of use, if possible. Each small square represents 40 acres.

STEEL DISK SET  
LEFT FROM TOP TO BE CEMENTED, BY

OWNER

95

Driller's License Number

Joe Kombol  
 Driller's Signature

39727  
39722

This form to be prepared by driller, and three copies to be filed by the owner with the County Clerk and Recorder in the county in which the well is located, tissue copy to be retained by driller.

Please answer all questions. If not applicable, so state, otherwise the form will be returned.

USE—If used for irrigation, industrial, drainage or other. Explain, state number of acres and location or other data (i.e.: Lot, Block and Addition).

(Continue on reverse side)

STATE OF MONTANA,  
MUSSELSHELL COUNTY.

STATE WATER CONSERVATION BOARD

FILED THIS 20 DAY OF

October 1906  
OFFICE OF STATE ENGINEER

NOTICE TO COUNTY RECORDERS

Approved by Messrs of Water

WATER RECORDERS  
MUSSELSHELL COUNTY

Date of location of appropriation of water

Type of well (If open, state to what)

Water used (Industrial, Irrigation, etc.)

Indicate on the diagram the character and thickness of the different strata

Stratum	Thickness	Character
1	18	Dark Gray Sand
2	18	Water Table
3	18	Shale
4	18	Dark Gray Sand
5	18	Water Table
6	18	Shale
7	18	Dark Gray Sand
8	18	Water Table
9	18	Shale
10	18	Dark Gray Sand
11	18	Water Table
12	18	Shale
13	18	Dark Gray Sand
14	18	Water Table
15	18	Shale
16	18	Dark Gray Sand
17	18	Water Table
18	18	Shale
19	18	Dark Gray Sand
20	18	Water Table
21	18	Shale
22	18	Dark Gray Sand
23	18	Water Table
24	18	Shale
25	18	Dark Gray Sand
26	18	Water Table
27	18	Shale
28	18	Dark Gray Sand
29	18	Water Table
30	18	Shale
31	18	Dark Gray Sand
32	18	Water Table
33	18	Shale
34	18	Dark Gray Sand
35	18	Water Table
36	18	Shale
37	18	Dark Gray Sand
38	18	Water Table
39	18	Shale
40	18	Dark Gray Sand
41	18	Water Table
42	18	Shale
43	18	Dark Gray Sand
44	18	Water Table
45	18	Shale
46	18	Dark Gray Sand
47	18	Water Table
48	18	Shale
49	18	Dark Gray Sand
50	18	Water Table
51	18	Shale
52	18	Dark Gray Sand
53	18	Water Table
54	18	Shale
55	18	Dark Gray Sand
56	18	Water Table
57	18	Shale
58	18	Dark Gray Sand
59	18	Water Table
60	18	Shale
61	18	Dark Gray Sand
62	18	Water Table
63	18	Shale
64	18	Dark Gray Sand
65	18	Water Table
66	18	Shale
67	18	Dark Gray Sand
68	18	Water Table
69	18	Shale
70	18	Dark Gray Sand
71	18	Water Table
72	18	Shale
73	18	Dark Gray Sand
74	18	Water Table
75	18	Shale
76	18	Dark Gray Sand
77	18	Water Table
78	18	Shale
79	18	Dark Gray Sand
80	18	Water Table
81	18	Shale
82	18	Dark Gray Sand
83	18	Water Table
84	18	Shale
85	18	Dark Gray Sand
86	18	Water Table
87	18	Shale
88	18	Dark Gray Sand
89	18	Water Table
90	18	Shale
91	18	Dark Gray Sand
92	18	Water Table
93	18	Shale
94	18	Dark Gray Sand
95	18	Water Table
96	18	Shale
97	18	Dark Gray Sand
98	18	Water Table
99	18	Shale
100	18	Dark Gray Sand

SHALE  
DARK GRAY SAND  
WATER TABLE  
SHALE  
GRAY SAND WATER  
DARK SHALE  
HARD SAND ROCK  
BLUE SHALE  
SANDY SHALE  
SANDY CLAY

Form No. 18  
8-60

35

T. 10 R. 24  
County Musselshell

MONTANA BUREAU OF MINES AND GEOLOGY  
Butte, Montana

RECEIVED  
DEC 29 1961

Water Well Log

STATE ENGINEER

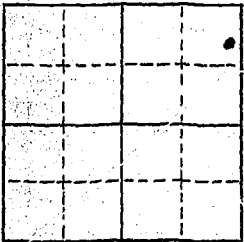

Owner William F. Harris Address Box 113 Roundup Mont  
Driller \_\_\_\_\_ Address \_\_\_\_\_  
Date Started \_\_\_\_\_ Date Completed 1920  
Location: Sec. 35 T. 10 R. 24  $\frac{1}{4}$  sec. NE

Type of well \_\_\_\_\_ Equipment used \_\_\_\_\_  
(Dug, driven, or drilled) (Churn, drill, rotary, other)

Water use: Domestic  Municipal  Stock  Irrigation   
Industrial  Drainage  Other \_\_\_\_\_

Casing: 0 ft. to 100 ft. Type Galvanize Size 6 in

Casing: \_\_\_\_\_ ft. to \_\_\_\_\_ ft. Type \_\_\_\_\_ Size \_\_\_\_\_

Casing: \_\_\_\_\_ ft. to \_\_\_\_\_ ft. Type \_\_\_\_\_ Size \_\_\_\_\_

Perforated or screened: Ft. 80 to ft. 100. Ft. \_\_\_\_\_ to ft. \_\_\_\_\_

Type of screen or perforations \_\_\_\_\_

Static water level, for non-flowing well: 40 feet.

Shut-in pressure, for flowing well: \_\_\_\_\_ lb./sq. in. on: \_\_\_\_\_ (date)

Pumping water level 65 feet at 2 gal. per min.

How tested: \_\_\_\_\_

Length of test \_\_\_\_\_

Remarks: (Gravel packing, cementing, packers, type of shut-off, depth of shut-off)

\_\_\_\_\_  
\_\_\_\_\_  
\_\_\_\_\_

(over)

Form No. 18  
8-60

35

T. 10 R. 24  
County Musselshell

MONTANA BUREAU OF MINES AND GEOLOGY  
Butte, Montana

RECEIVED  
DEC 29 1961

Water Well Log

STATE ENGINEER

Owner William H. Harris Address Box 113 Roundup Mont  
Driller \_\_\_\_\_ Address \_\_\_\_\_  
Date Started \_\_\_\_\_ Date Completed 1947  
Location: Sec. 35 T. 10 R. 24  $\frac{1}{4}$  sec. N.E.

Type of well \_\_\_\_\_ Equipment used \_\_\_\_\_  
(Dug, driven, or drilled) (churn, drill, rotary, other)

Water use: Domestic  Municipal  Stock  Irrigation   
Industrial  Drainage  Other \_\_\_\_\_

Casing: 0 ft. to 128 ft. Type Galvanized Size 6 in

Casing: \_\_\_\_\_ ft. to \_\_\_\_\_ ft. Type \_\_\_\_\_ Size \_\_\_\_\_

Casing: \_\_\_\_\_ ft. to \_\_\_\_\_ ft. Type \_\_\_\_\_ Size \_\_\_\_\_

Perforated or screened: Ft. 50 to ft. 80 . Ft. 90 to ft. 128

Type of screen or perforations \_\_\_\_\_

Static water level, for non-flowing well: 50 feet.

Shut-in pressure, for flowing well: \_\_\_\_\_ lb./sq. in. on: \_\_\_\_\_ (date)

Pumping water level 70 feet at 5 gal. per min.

How tested: \_\_\_\_\_

Length of test \_\_\_\_\_

Remarks: (Gravel packing, cementing, packers, type of shut-off, depth of shut-off)  
\_\_\_\_\_  
\_\_\_\_\_  
\_\_\_\_\_

(over)

Form No. 18  
8-60

NLD

T. 10 R. 24  
County Musselshell

MONTANA BUREAU OF MINES AND GEOLOGY  
Butte, Montana

RECEIVED  
DEC 29 1961

STATE ENGINEER

Water Well Log

Owner William F Harris Address Box 113 Roundup Mont  
Driller \_\_\_\_\_ Address \_\_\_\_\_  
Date Started \_\_\_\_\_ Date Completed 1920  
Location: Sec. \_\_\_\_\_ T. \_\_\_\_\_ R. \_\_\_\_\_  $\frac{1}{4}$  sec. \_\_\_\_\_

Type of well Dug Equipment used \_\_\_\_\_  
(Dug, driven, or drilled) (Churn, drill, rotary, other)

Water use: Domestic  Municipal  Stock  Irrigation   
Industrial  Drainage  Other \_\_\_\_\_

Casing: \_\_\_\_\_ ft. to \_\_\_\_\_ ft. Type \_\_\_\_\_ Size \_\_\_\_\_

Casing: \_\_\_\_\_ ft. to \_\_\_\_\_ ft. Type \_\_\_\_\_ Size \_\_\_\_\_

Casing: \_\_\_\_\_ ft. to \_\_\_\_\_ ft. Type \_\_\_\_\_ Size \_\_\_\_\_

Perforated or screened: Ft. \_\_\_\_\_ to ft. \_\_\_\_\_. Ft. \_\_\_\_\_ to ft. \_\_\_\_\_

Type of screen or perforations \_\_\_\_\_

Static water level, for non-flowing well: 18 feet.

Shut-in pressure, for flowing well: \_\_\_\_\_ lb./sq. in. on: \_\_\_\_\_ (date)

Pumping water level 20 feet at 5 gal. per min.

How tested: \_\_\_\_\_

Length of test \_\_\_\_\_

Remarks: (Gravel packing, cementing, packers, type of shut-off, depth of shut-off)

\_\_\_\_\_  
\_\_\_\_\_  
\_\_\_\_\_

(over)



GV

File No. ....

T. 10 N. R. 95

DUPLICATE

County, Musselshell

STATE OF MONTANA  
ADMINISTRATOR OF GROUNDWATER CODE  
OFFICE OF STATE ENGINEER

RECEIVED  
DEC 30 1963

Declaration of Vested Groundwater Rights

(Under Chapter 237, Montana Session Laws, 1961)

STATE ENGINEER

1. Henry M. Hochmull, of Box 801, Roundup  
(Name of Appropriator) (Address) (Town)

County of Musselshell State of Montana  
have appropriated groundwater according to the Montana laws in effect prior to January 1, 1962, as follows:

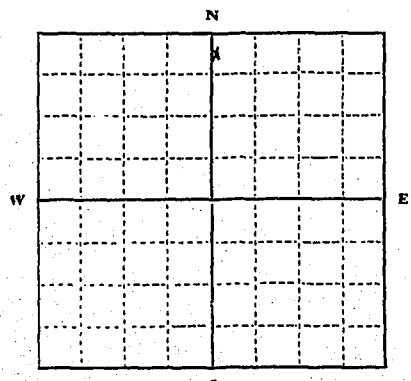

NW 1/4 NE Sec 1 T. 10. R. 25

Indicate point of appropriation and place of use, if possible. Each small square represents 10 acres.

- 2. The beneficial use on which the claim is based..... stock water
- 3. Date or approximate date of earliest beneficial use; and how continuous the use has been..... 1945
- 4. The amount of groundwater claimed (in miner's inches or gallons per minute)..... 8 gal per minute
- 5. If used for irrigation, give the acreage and description of the lands to which water has been applied and name of the owner thereof..... no
- 6. The means of withdrawing such water from the ground and the location of each well or other means of withdrawal..... pump

- 7. The date of commencement and completion of the construction of the well, wells, or other works for withdrawal of groundwater..... 1945
- 8. The depth of water table..... 15 ft
- 9. So far as it may be available, the type, size and depth of each well or the general specifications of any other works for the withdrawal of groundwater..... drilled 50 ft deep, 6 in casing pump with 1/4 in pipe 3/4 x 16" cylinder
- 10. The estimated amount of groundwater withdrawn each year..... 50,000
- 11. The log of formations encountered in the drilling of each well if available..... not available
- 12. Such other information of a similar nature as may be useful in carrying out the policy of this act, including reference to book and page of any county record..... use it at times for stock and spraying

Signature of Owner Henry M. Hochmull  
Date Dec 26, 1963

Three copies to be filed by the owner with the County Clerk and Recorder of the county in which the well is located.  
Please answer all questions. If not applicable, so state, otherwise the form will be returned.  
Original to the County Clerk and Recorder; Duplicate to the State Engineer; Triplicate to the Montana Bureau of Mines and Geology, and Quadruplicate for the Appropriator.

169408

STATE OF MONTANA,  
MUSSELSHELL COUNTY.

FILED THIS 27 DAY OF

Dec A. D. 19 63

AT 9:38 O'CLOCK a. M.

B. H. MATZKE

COUNTY RECORDER

Flairie J. Gussman  
DEPUTY

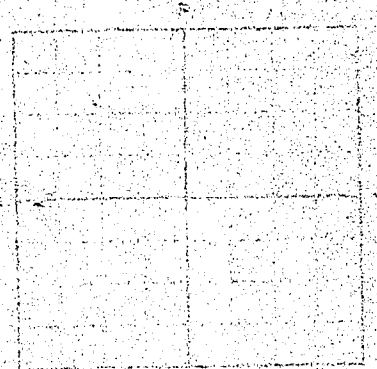

P. 88

*[Faint, mostly illegible text and markings, possibly bleed-through from the reverse side of the page.]*



GW

Approved Stock Form—State Publishing Co., Helena, Montana—41921

File No. ....

T. 10 N. R. 25

DUPLICATE

County... Musselshell

STATE OF MONTANA  
ADMINISTRATOR OF GROUNDWATER CODE  
OFFICE OF STATE ENGINEER

RECEIVED  
JAN 2 1964

Declaration of Vested Groundwater Rights

(Under Chapter 237, Montana Session Laws, 1961)

STATE ENGINEER

1. Johnson Bros, of Roundup  
(Name of Appropriator) (Address) (Town)  
County of Musselshell State of MONT  
have appropriated groundwater according to the Montana laws in effect prior to January 1, 1962, as follows:

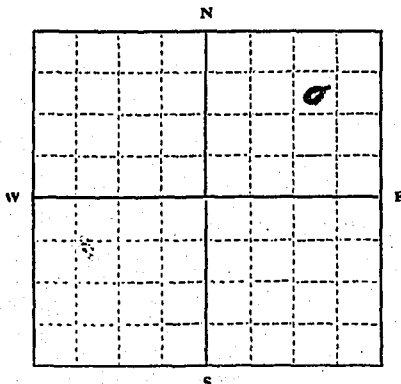

NE 1/4 NE Sec. 1 T. 10 R. 25

Indicate point of appropriation and place of use, if possible. Each small square represents 10 acres.

2. The beneficial use on which the claim is based...  
STOCK WATER

3. Date or approximate date of earliest beneficial use; and how continuous the use has been...  
4-2-62  
6 months per year

4. The amount of groundwater claimed (in miner's inches or gallons per minute)...  
4 gallon per minute

5. If used for irrigation, give the acreage and description of the lands to which water has been applied and name of the owner thereof...  
NOT used for irrigation

6. The means of withdrawing such water from the ground and the location of each well or other means of withdrawal...  
pump & wind mill.

7. The date of commencement and completion of the construction of the well, wells, or other works for withdrawal of groundwater...  
MARCH 26 - 1962 April 2 - 1962

8. The depth of water table...  
30 feet

9. So far as it may be available, the type, size and depth of each well or the general specifications of any other works for the withdrawal of groundwater...  
6 inch casing 90 ft. deep

10. The estimated amount of groundwater withdrawn each year...  
200 head

11. The log of formations encountered in the drilling of each well if available...  
sandstone + shale

12. Such other information of a similar nature as may be useful in carrying out the policy of this act, including reference to book and page of any county record...  
none

Signature of Owner... Johnson Bros  
by Paul Johnson  
Date... 12-29-63

Three copies to be filed by the owner with the County Clerk and Recorder of the county in which the well is located.

Please answer all questions. If not applicable, so state, otherwise the form will be returned.

Original to the County Clerk and Recorder; Duplicate to the State Engineer; Triplicate to the Montana Bureau of Mines and Geology, and Quadruplicate for the Appropriator.

17831

169582

STATE OF MONTANA,  
MUSSELSHELL COUNTY.

FILED THIS 30 DAY OF Dec.

AT 3:01 O'CLOCK P.M.

B. H. MATZKE

COUNTY RECORDER

Frances L. Dawson  
DEPUTY

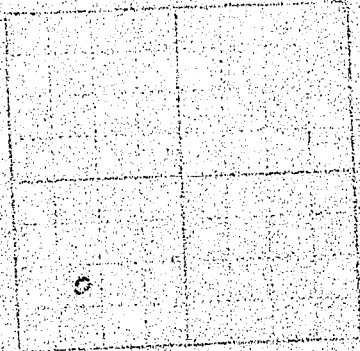

MUSSELSHELL COUNTY  
RECORDED  
INDEXED

*[Faint, mostly illegible text and markings, possibly bleed-through or additional notes.]*

File No. \_\_\_\_\_

T. 10 N R. 25

DUPLICATE

County Musselshell

STATE OF MONTANA  
ADMINISTRATOR OF GROUNDWATER CODE  
OFFICE OF STATE ENGINEER

RECEIVED  
JAN 8 1964

Declaration of Vested Groundwater Rights

STATE ENGINEER

(Under Chapter 237, Montana Session Laws, 1961)

1. Johnson Bros, of Roundup (Name of Appropriator) (Address) (Town)

County of Musselshell State of MONTANA  
have appropriated groundwater according to the Montana laws in effect prior to January 1, 1962, as follows:

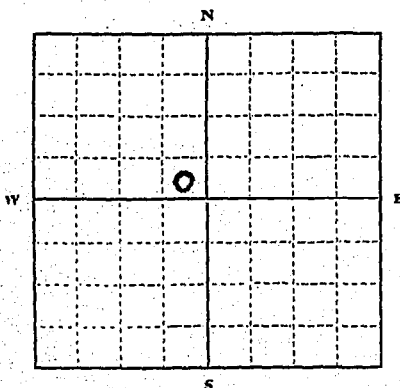

SE 1/4 NW Sec. 15 T. 10 R. 25

Indicate point of appropriation and place of use, if possible. Each small square represents 10 acres.

2. The beneficial use on which the claim is based Stock  
Water

3. Date or approximate date of earliest beneficial use; and how continuous the use has been 1948 - used  
intermittently throughout the  
year

4. The amount of groundwater claimed (in miner's inches or gallons per minute) 8  
+ GALS A MINUTE

5. If used for irrigation, g. \_\_\_\_\_ acreage and description of the lands to which water has been applied and name of the owner thereof

NOT USED FOR IRRIGATION

6. The means of withdrawing such water from the ground and the location of each well or other means of withdrawal NATURAL Flow

7. The date of commencement and completion of the construction of the well, wells, or other works for withdrawal of groundwater 1948

8. The depth of water table Flowing

9. So far as it may be available, the type, size and depth of each well or the general specifications of any other works for the withdrawal of groundwater 8 inch STEEL CASING - depth 2000  
Feet

10. The estimated amount of groundwater withdrawn each year Free Flowing Well

11. The log of formations encountered in the drilling of each well if available NOT AVAILABLE

12. Such other information of a similar nature as may be useful in carrying out the policy of this act, including reference to book and page of any county record \_\_\_\_\_

Signature of Owner Johnson Bros by Paul Johnson  
Date 12-22-63

Three copies to be filed by the owner with the County Clerk and Recorder of the county in which the well is located.

Please answer all questions. If not applicable, so state, otherwise the form will be returned.

Original to the County Clerk and Recorder; Duplicate to the State Engineer; Triplicate to the Montana Bureau of Mines and Geology, and Quadruplicate for the Appropriator.

17839

169590

STATE OF MONTANA,  
MUSSELSHELL COUNTY.

FILED THIS 30 DAY OF

Dec A. D. 19 65

AT 3:40 O'CLOCK P M.

B. H. MATZKE

COUNTY RECORDER

James L. Lawson  
DEPUTY

2.00

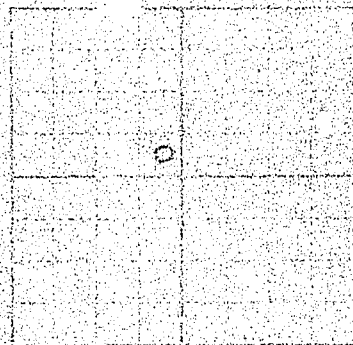

*[Faint, mostly illegible text, possibly a stamp or recording details]*

*[Faint, mostly illegible text, possibly a stamp or recording details]*

*[Faint, mostly illegible text, possibly a stamp or recording details]*

*[Faint, mostly illegible text, possibly a stamp or recording details]*

*[Faint, mostly illegible text, possibly a stamp or recording details]*

*[Faint, mostly illegible text, possibly a stamp or recording details]*

*[Faint, mostly illegible text, possibly a stamp or recording details]*

File No. ....

T. 10 N. R. 25 E. 16  
County. Musselshell

DUPLICATE

STATE OF MONTANA  
ADMINISTRATOR OF GROUNDWATER CODE  
OFFICE OF STATE ENGINEER

RECEIVED  
JAN 2 1964

Declaration of Vested Groundwater Rights

(Under Chapter 237, Montana Session Laws, 1961)

STATE ENGINEER

1. JOHNSON BROS. of Roundup  
(Name of Appropriator) (Address) (Town)  
County of Musselshell State of MONTANA  
have appropriated groundwater according to the Montana laws in effect prior to January 1, 1962, as follows:

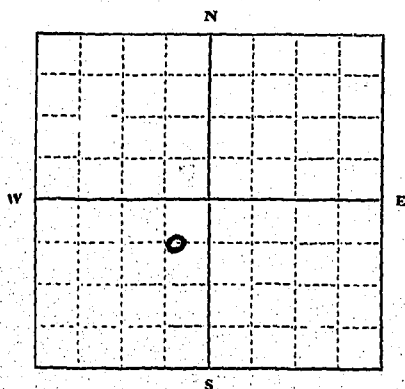

SW 1/4 SW Sec. 16 T. 10 R. 25

Indicate point of appropriation and place of use, if possible. Each small square represents 10 acres.

2. The beneficial use on which the claim is based.....  
STOCK WATER

3. Date or approximate date of earliest beneficial use; and how continuous the use has been.....  
1920 (Approx)  
3 MONTH PER YEAR

4. The amount of groundwater claimed (in miner's inches or gallons per minute).....  
5 GALLON PER MINUTE

5. If used for irrigation, give the acreage and description of the lands to which water has been applied and name of the owner thereof.....  
NOT USED FOR IRRIGATION

6. The means of withdrawing such water from the ground and the location of each well or other means of withdrawal.....  
PUMP

7. The date of commencement and completion of the construction of the well, wells, or other works for withdrawal of groundwater.....  
NOT KNOWN

8. The depth of water table.....  
30 FEET

9. So far as it may be available, the type, size and depth of each well or the general specifications of any other works for the withdrawal of groundwater.....  
six inch hole 105 feet deep

10. The estimated amount of groundwater withdrawn each year.....  
100 head

11. The log of formations encountered in the drilling of each well if available.....  
SAND STONE

12. Such other information of a similar nature as may be useful in carrying out the policy of this act, including reference to book and page of any county record.....  
NOT KNOWN

Signature of Owner. Johnson Bros.  
by Paul Johnson  
Date 12-29-63

Three copies to be filed by the owner with the County Clerk and Recorder of the county in which the well is located.

Please answer all questions. If not applicable, so state, otherwise the form will be returned.

Original to the County Clerk and Recorder; Duplicate to the State Engineer; Triplicate to the Montana Bureau of Mines and Geology, and Quadruplicate for the Appropriator.

17840

169591

STATE OF MONTANA,  
MUSSELSHELL COUNTY. SA

FILED THIS 30 DAY OF  
Dec A. D. 1963

AT 3:45 O'CLOCK PM.

B. H. MATZKE

COUNTY RECORDER

Francis L. Dawson  
DEPUTY

2.00

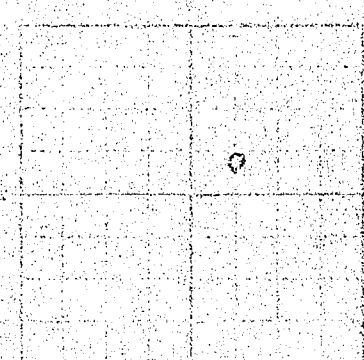

RECORDED  
INDEXED  
MUSSELSHELL COUNTY, MONTANA  
DEC 30 1963

*[Faint, mostly illegible text, possibly a title or description of the land being recorded.]*

*[Faint, mostly illegible text, possibly a legal description or survey details.]*

*[Faint, mostly illegible text, possibly a list of names or a signature block.]*

*[Faint, mostly illegible text, possibly a date and time stamp or additional recording information.]*

File No. ....

T. 10 N R. 25 E 17

DUPLICATE

County Musselshell

STATE OF MONTANA  
ADMINISTRATOR OF GROUNDWATER CODE  
OFFICE OF STATE ENGINEER

RECEIVED  
JAN 2 1964

Declaration of Vested Groundwater Rights

(Under Chapter 237, Montana Session Laws, 1961)

STATE ENGINEER

1. Johnson Bros, of Roundup  
(Name of Appropriator) (Address) (Town)

County of Musselshell State of MONT  
have appropriated groundwater according to the Montana laws in effect prior to January 1, 1962, as follows:

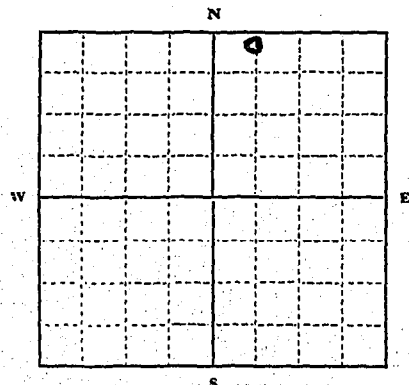

NW 1/4 NE Sec. 17 T. 10 R. 25

Indicate point of appropriation and place of use, if possible. Each small square represents 10 acres.

2. The beneficial use on which the claim is based STOCK WATER

3. Date or approximate date of earliest beneficial use; and how continuous the use has been 1961

USED INTERMITTENTLY Thru year

4. The amount of groundwater claimed (in miner's inches or gallons per minute) 25 gallon per min.

5. If used for irrigation, give the acreage and description of the lands to which water has been applied and name of the owner thereof  
NOT used for irrigation

6. The means of withdrawing such water from the ground and the location of each well or other means of withdrawal  
Pump + engine

7. The date of commencement and completion of the construction of the well, wells, or other works for withdrawal of groundwater  
began 10-3-61 finish 3-7-61

8. The depth of water table 30 Feet

9. So far as it may be available, the type, size and depth of each well or the general specifications of any other works for the withdrawal of groundwater  
6 INCH CASING 55 feet deep

10. The estimated amount of groundwater withdrawn each year 200 head water at well

11. The log of formations encountered in the drilling of each well if available SANDSTONE  
Full depth.

12. Such other information of a similar nature as may be useful in carrying out the policy of this act, including reference to book and page of any county record  
NOT AVAILABLE

Signature of Owner Johnson Bros  
by Paul Johnson  
Date 12-28-63

Three copies to be filed by the owner with the County Clerk and Recorder of the county in which the well is located.

Please answer all questions. If not applicable, so state, otherwise the form will be returned.

Original to the County Clerk and Recorder; Duplicate to the State Engineer; Triplicate to the Montana Bureau of Mines and Geology, and Quadruplicate for the Appropriator.

17838

160589

STATE OF MONTANA, } ss.  
MUSSELSHELL COUNTY, }

FILED THIS 30 DAY OF

Dec A.D. 19 63

AT 3:35 O'CLOCK P.M.

**B. H. MATZKE**

COUNTY RECORDER

*Francis L. Dawson*  
DEPUTY

2.00

MAILED 10 10 1963

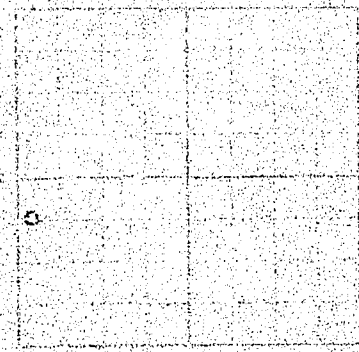

*Handwritten notes and stamps, including '1963', '1963', and '1963'.*



Form No. 18  
8-60

T. 10 R. 25

County MUSSELSHELL

MONTANA BUREAU OF MINES AND GEOLOGY  
Butte, Montana

RECEIVED  
OCT 23 1961

Water Well Log

STATE ENGINEER

	X

Owner JOHNSON BROS Address ROUNDUP, MONT

Driller JOE KAMBOG Address ROUNDUP, MONT

Date Started 10-7-61 Date Completed 3-7-61

Location: Sec. 17 T. 10 R. 25  $\frac{1}{4}$  sec. N.E.

Type of well DRILLED Equipment used CHURN  
(Dug, driven, bored, or drilled) (Churn, drill, rotary, other)

Water use: Domestic  Municipal  Stock  Irrigation   
Industrial  Drainage  Other \_\_\_\_\_

Casing: 0 ft. to 85 ft. Type 20 GAUGE GALV Size 6"

Casing: \_\_\_\_\_ ft. to \_\_\_\_\_ ft. Type \_\_\_\_\_ Size \_\_\_\_\_

Casing: \_\_\_\_\_ ft. to \_\_\_\_\_ ft. Type \_\_\_\_\_ Size \_\_\_\_\_

Perforated or Screened: Ft. 70 to ft. 85. Ft. \_\_\_\_\_ to ft. \_\_\_\_\_

Type of screen or perforations FACTORY SCREEN

Static water level, for non-flowing well: 33 feet.

Shut-in pressure, for flowing well: \_\_\_\_\_ lb./sq. in. on: \_\_\_\_\_ (date)

Pumping water level 60 feet at 25 gal. per min. \_\_\_\_\_

How tested: CALLER

Length of test 1 HR.

Remarks: (Gravel packing, cementing, packers, type of shut-off, depth of shut-off)

(over)



File No. ....

T. 10 N. R. 25 E. 18

DUPLICATE

County Miss.

STATE OF MONTANA  
 ADMINISTRATOR OF GROUNDWATER CODE  
 OFFICE OF STATE ENGINEER

RECEIVED  
 DEC 23 1963

Declaration of Vested Groundwater Rights

(Under Chapter 237, Montana Session Laws, 1961)

STATE ENGINEER

1. Lawrence D. Stanley, of Box 316 Roundup  
 (Name of Appropriator) (Address) (Town)

County of Miss. State of Mont.  
 have appropriated groundwater according to the Montana laws in effect prior to January 1, 1962, as follows:

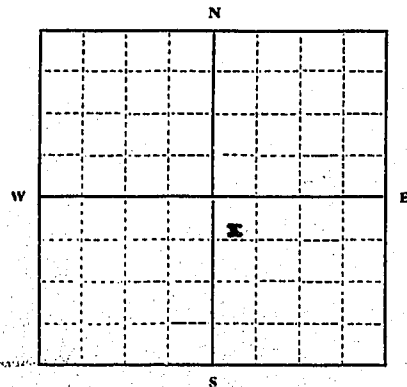

NW 1/4SE Sec. 18 T10 R. 25

Indicate point of appropriation and place of use, if possible. Each small square represents 10 acres.

2. The beneficial use on which the claim is based: stock water

3. Date or approximate date of earliest beneficial use; and how continuous the use has been: 1950

4. The amount of groundwater claimed (in miner's inches or gallons per minute): 8 gal. per min.

5. If used for irrigation, give the acreage and description of the lands to which water has been applied and name of the owner thereof: none

6. The means of withdrawing such water from the ground and the location of each well or other means of withdrawal: pump and cylinder

7. The date of commencement and completion of the construction of the well, wells, or other works for withdrawal of groundwater: 1950

8. The depth of water table: 45 feet

9. So far as it may be available, the type, size and depth of each well or the general specifications of any other works for the withdrawal of groundwater: 6 inch casing 65 feet deep

10. The estimated amount of groundwater withdrawn each year: 300,000 gal.

11. The log of formations encountered in the drilling of each well if available: not available

12. Such other information of a similar nature as may be useful in carrying out the policy of this act, including reference to book and page of any county record: none

Signature of Owner: Lawrence D. Stanley  
 By Frank Holladay  
 Date: Dec 14, 1963

Three copies to be filed by the owner with the County Clerk and Recorder of the county in which the well is located.

Please answer all questions. If not applicable, so state, otherwise the form will be returned.

Original to the County Clerk and Recorder; Duplicate to the State Engineer; Triplicate to the Montana Bureau of Mines and Geology, and Quadruplicate for the Appropriator.

11683

169276

STATE OF MONTANA,  
MUSSELSHELL COUNTY.

FILED THIS 20 DAY OF

Dec A. D. 19 63

3:43 O'CLOCK P.M.

J. H. MATZKE

COUNTY RECORDER

*Clair J. Rossner*  
DEPUTY

\$2.00

DEPARTMENT OF REVENUE  
MUSSELSHELL COUNTY

RECORDED

CIVIL ENGINEER

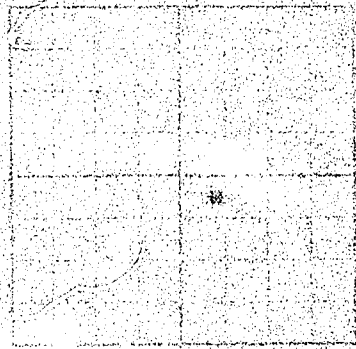

Faint, mostly illegible text and markings in the lower right section of the document, possibly containing a description or notes related to the recording process.

File No. ....

MONTANA WATER RESOURCES BOARD

T. 10 R. 25 20

RECEIVED

DUPLICATE

LOG

FEB 2 1968

County... Miss.

STATE OF MONTANA  
ADMINISTRATOR OF GROUNDWATER CODE  
OFFICE OF STATE ENGINEER

Top of Ground  
(Elev. above sea level app. 3500.)

20 Yellow Sand

34 Brown Shale

45 Blue Shale

75 Gray Sand

Bottom  
(water from 45-75 30 G.P.M.)

### Notice of Completion of Groundwater Appropriation by Means of Well

DEVELOPED AFTER JANUARY 1, 1962

(Under Chapter 287, Montana Session Laws, 1961)

Owner... Johnson Brothers Address Roundup, Montana

Driller... Joe Kambol Address Roundup, Montana

Date of Notice of appropriation of groundwater... None

Date well started... 12/17/66 Date completed... 1/6/67

Type of well... drilled Equipment used... churn  
(Dug, Driven, bored or drilled) (Churn drill, rotary or other)

Water use: Domestic  Municipal  Stock  Irrigation   
Industrial  Drainage  Other

Indicate on the diagram the character and thickness of the different strata met with in drilling, such as soil, clay, shale, gravel, rock or sand, etc. Show depth at which water is encountered, thickness and character of water-bearing strata and height to which the water rises in the well.

Size of Drilled Hole	Size and Weight of Casing	From (Feet)	To (Feet)	PERFORATIONS		
				Kind Size	From (Feet)	To (Feet)
9" 0-20'	8" I.D. 22#	0	20'			
7" 20-75'	4" I.D. plastic	15	75'	1/2" holes 8 per ft.	40	75'

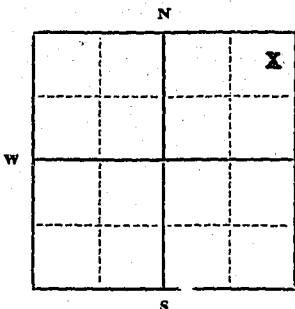

Static Water Level for non-flowing well ..... 20 feet.

Shut-in Pressure for Flowing Well.....

Pumping Water Level..... 55 feet  
at..... 30 gal. per minute.

Discharge in gal. per min. of flowing well .....

How Tested...  bailer

Length of Test... 3 Hours

Remarks: (Gravel packing, cementing, packers, type of shutoff)... Eight inch casing cemented at 20 ft.

NE 1/4 NE Sec. 20, T. 10, R. 25.  
Indicate location of well and place of use, if possible. Each small square represents 40 acres.

USE—If used for irrigation, industrial, drainage or other. Explain, state number of acres and location or other data (Block and Addition).

Show exact depth of bottom.

This form to be prepared by driller, and three copies to be filed by the owner with the County Clerk and Recorder in the county in which the well is located, tissue copy to be retained by driller.

Please answer all questions. If not applicable, so state, otherwise the form will be returned.

Driller's License Number 95

Driller's Signature Joe Kambol

42, 796

50

176451

STATE OF STAFFORDHAM  
 COUNTY OF STAFFORDHAM  
 RECEIVED  
 2008 JUN 11 AM 10:30  
 COUNTY RECORDER  
 176451  
 DAY OF  
 A. D. 1968  
 OCELOCHETON, N. H.  
 COUNTY RECORDER  
 2008 JUN 11 AM 10:30  
 COUNTY RECORDER  
 176451

I, the undersigned, being a Justice of the Peace in and for the County of Staffordham, State of Staffordham, do hereby certify that the within and foregoing is a true and correct copy of the original as the same appears from the records of the County of Staffordham, State of Staffordham, on this 11th day of June, 1968.

JAMES J. McNEIL, Justice of the Peace  
 (Signature)

Notary Public  
 Justice of the Peace  
 Notary Public  
 Justice of the Peace

DATE	TIME	PLACE	BY	REMARKS
1968	04	11:00 AM	103	

21

File No. ....

T. 10 N R. 25

DUPLICATE

County .....

STATE OF MONTANA  
ADMINISTRATOR OF GROUNDWATER CODE  
OFFICE OF STATE ENGINEER

RECEIVED  
JAN 2 1964  
STATE ENGINEER

Declaration of Vested Groundwater Rights

(Under Chapter 237, Montana Session Laws, 1961)

1. Johnson Bros, of Roundup  
(Name of Appropriator) (Address) (Town)  
County of Musselshell State of MONT  
have appropriated groundwater according to the Montana laws in effect prior to January 1, 1962, as follows:

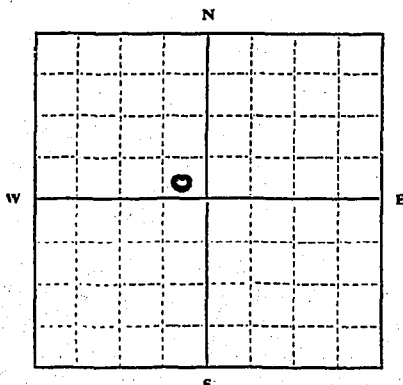

SE 1/4 NW Sec 21 T. 10. R. 25

Indicate point of appropriation and place of use, if possible. Each small square represents 10 acres.

2. The beneficial use on which the claim is based.....  
STOCK WATER

3. Date or approximate date of earliest beneficial use; and how continuous the use has been.....  
1955  
6 MONTH per year

4. The amount of groundwater claimed (in miner's inches or gallons per minute).....  
10 GALLONS PER MIN.

5. If used for irrigation, give the acreage and description of the lands to which water has been applied and name of the owner thereof.....  
NOT used for such

6. The means of withdrawing such water from the ground and the location of each well or other means of withdrawal.....  
PUMP + ENGINE

7. The date of commencement and completion of the construction of the well, wells, or other works for withdrawal of groundwater.....  
APRox 10 MONTH 1955

8. The depth of water table.....  
20 feet

9. So far as it may be available, the type, size and depth of each well or the general specifications of any other works for the withdrawal of groundwater.....  
6 inch casing 60 feet deep

10. The estimated amount of groundwater withdrawn each year.....  
200 head watering

11. The log of formations encountered in the drilling of each well if available.....  
NOT AVAILABLE

12. Such other information of a similar nature as may be useful in carrying out the policy of this act, including reference to book and page of any county record.....  
NONE

Signature of Owner.....  
Johnson Bros  
by Paul Johnson  
Date.....

Three copies to be filed by the owner with the County Clerk and Recorder of the county in which the well is located.

Please answer all questions. If not applicable, so state, otherwise the form will be returned.

Original to the County Clerk and Recorder; Duplicate to the State Engineer; Triplicate to the Montana Bureau of Mines and Geology, and Quadruplicate for the Appropriator.

17841

169592

STATE OF MONTANA,  
MUSSELSHELL COUNTY.

FILED THIS 30 DAY OF  
Dec A. D. 19 63  
AT 3:50 O'CLOCK P M.

B. H. MATZKE  
COUNTY RECORDER  
Frances L. Dawson  
DEPUTY

\$2.00

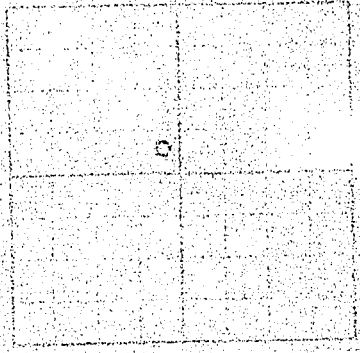

22 NOV 21 1963

V.I. 1963

*[Faint, mostly illegible text and markings, possibly bleed-through or secondary stamps.]*



File No. ....

MONTANA WATER RESOURCES BOARD

T. 10 R. 25

DUPLICATE

RECEIVED

County Musselshell

LOG JAN 16 1968

STATE OF MONTANA  
ADMINISTRATOR OF GROUNDWATER CODE  
OFFICE OF STATE ENGINEER

Top of Ground  
(Elev. above sea level approx. 3500)

34 Yellow-brown sand

35 Hard limestone

74 Yellow-brown sand

80 Dark grey fine sand

270 Water (3 G.P.M.)

285 Dark shale (hard)

BOTTOM

### Notice of Completion of Groundwater Appropriation by Means of Well

DEVELOPED AFTER JANUARY 1, 1962

(Under Chapter 237, Montana Session Laws, 1961)

Owner Arnold Alt Address Roundup, Montana

Driller Joe Kambal Address Roundup, Montana

Date of Notice of appropriation of groundwater .....

Date well started 11/15/67 Date completed 1/10/68

Type of well drilled Equipment used churn  
(Dug, Driven, bored or drilled) (Churn drill, rotary or other)

Water use: Domestic  Municipal  Stock  Irrigation   
Industrial  Drainage  Other

Indicate on the diagram the character and thickness of the different strata met with in drilling, such as soil, clay, shale, gravel, rock or sand, etc. Show depth at which water is encountered, thickness and character of water-bearing strata and height to which the water rises in the well.

Size of Drilled Hole	Size and Weight of Casing	From (Feet)	To (Feet)	PERFORATIONS		
				Kind Size	From (Feet)	To (Feet)
7"	6" I.D.	0	12	1/2" holes	265	285
	5" I.D. (plastic)	15	285			

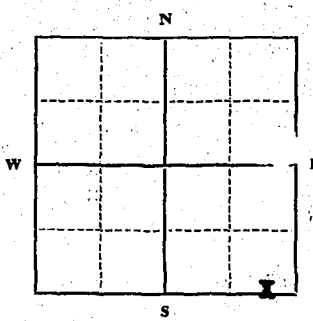

Static Water Level for non-flowing well ..... 159 feet.

Shut-in Pressure for Flowing Well .....

Pumping Water Level ..... 270 feet

at ..... 3 gal. per minute.

Discharge in gal. per min. of flowing well .....

How Tested bailer

Length of Test ..... 1 hour

Remarks: (Gravel packing, cementing, packers, type of shutoff) .....

SE 1/4 SE Sec 24 T. 10 R. 25  
Indicate location of well and place of use, if possible. Each small square represents 40 acres.

*with 7" 6" I.D. casing into sand pack*

(Continue on reverse side)

USE—If used for irrigation, industrial, drainage or other. Explain, state number of acres and location or other data (i.e.: Lot, Block and Addition).

Show exact depth of bottom.

This form to be prepared by driller, and three copies to be filed by the owner with the County Clerk and Recorder in the county in which the well is located, tissue copy to be retained by driller.

Please answer all questions. If not applicable, so state, otherwise the form will be returned.

95  
Driller's License Number

Joe Kambal  
Driller's Signature

42,756

176326

STATE OF MONTANA  
MUSKELSHELL COUNTY

FILED THIS 25 DAY OF  
January A. D. 1968  
AT 4:20 O'CLOCK P.M.  
**CLAUDE F. FLETCHER**  
COUNTY RECORDER

*Elaine J. Hosmer*  
DEPUTY

**Notice of Contention of Candidates**  
for  
**Commissioner of Revenue and  
Director of Motor Vehicle**  
of the State of Montana

Notice is hereby given to inform the voters of the state of Montana that the following persons have filed their names with me as candidates for the office of Commissioner of Revenue and Director of Motor Vehicle of the State of Montana at the general election to be held on the 12th day of November 1968.

- John W. ...**
- ...**
- ...**
- ...**
- ...**
- ...**

Witness my hand and the seal of my office at Helena, Montana, this 25th day of January, 1968.

NAME	RESIDENCE	PARTY	DATE FILED
...	...	...	...
...	...	...	...
...	...	...	...
...	...	...	...

File No. ....

DUPLICATE

T. <sup>N</sup> 130 R. <sup>E</sup> 25

County Missoula

STATE OF MONTANA  
ADMINISTRATOR OF GROUNDWATER CODE  
OFFICE OF STATE ENGINEER

RECEIVED  
NOV 26 1963

**Declaration of Vested Groundwater Rights**  
(Under Chapter 237, Montana Session Laws, 1961)

STATE ENGINEER

1. Arnold Alt of Roundup  
(Name of Appropriator) (Address) (Town)

County of Missoula State of Montana  
have appropriated groundwater according to the Montana laws in effect prior to January 1, 1962, as follows:

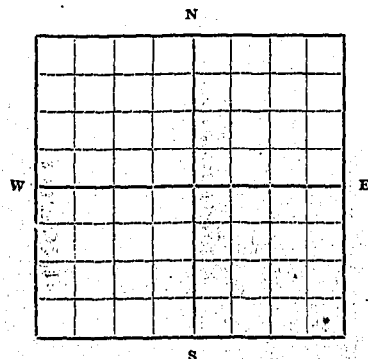

SE 1/4 SE Sec. 24 T10 R25E

Indicate point of appropriation and place of use, if possible. Each small square represents 10 acres.

2. The beneficial use on which the claim is based domestic and livestock

3. Date or approximate date of earliest beneficial use; and how continuous the use has been June, 1957  
continuous use

4. The amount of groundwater claimed (in miner's inches or gallons per minute) 7 gallons per minute

5. If used for irrigation, give the acreage and description of the lands to which water has been applied and name of the owner thereof

6. The means of withdrawing such water from the ground and the location of each well or other means of withdrawal submersible pump

7. The date of commencement and completion of the construction of the well, wells, or other works for withdrawal of groundwater June, 1957, completed in one day

8. The depth of water table 100 feet

9. So far as it may be available, the type, size and depth of each well or the general specifications of any other works for the withdrawal of groundwater 6 inch hole, 365 feet deep, with submersible pump, cased from top to bottom

10. The estimated amount of groundwater withdrawn each year 91,250 gallons

11. The log of formations encountered in the drilling of each well if available not available

12. Such other information of a similar nature as may be useful in carrying out the policy of this act, including reference to book and page of any county record

Signature of O- Arnold Alt

Date November 22, 1963

Three copies to be filed by the owner with the County Clerk and Recorder of the county in which the well is located.

Please answer all questions. If not applicable, so state, otherwise the form will be returned.

Original to the County Clerk and Recorder; duplicate to the State Engineer; Triplicate to the Montana Bureau of Mines and Geology and Quadruplicate for the Appropriator.

168996

OFFICE OF STATE ENGINEER  
SUPERVISOR OF CONSTRUCTION  
BUTTE, MONTANA

STATE ENGINEER  
BUTTE, MONTANA

168996  
STATE OF MONTANA }  
MUSSELSHELL COUNTY } ss.  
FILED THIS 22 DAY OF  
April A. D. 19 06  
AT 4:22 O'CLOCK P. M.  
B. H. MATZKE  
COUNTY RECORDER  
*[Signature]*  
DEPUTY

RECORDED  
INDEXED  
MAY 1 1906  
MUSSELSHELL COUNTY RECORDERS OFFICE  
BUTTE, MONTANA