

County Park County Twp. 2 N Rge. 9 E

Sec.	Name of Appropriator	Type of Form	County File No.	Remarks
1	Violet W. Miller	GW4	97585	
2	Pete & Evelyn Kindigathur	GW3	98222	
2	Pete & Evelyn Kindigathur	GW4	98216	
3	Mary E. Jasse	GW4	97835	
210	Beth & Joe Kindigathur	GW3	12324697	
4	Tom Baegum	GW4	98282	
4	Mary E. Jasse	GW4	97833	
5	Carl Baegum	GW2	98130	
5	Tom Baegum	GW4	98284	
6	James & Velma Pearson	GW4	97756	
6	Arthur Baegum	GW4	98188	
8	P. Gordon Smith	GW4	97808	
8	Arthur Baegum	GW4	98186	
8	Ed N. & Lillian C. Caswell	GW4	98011	
8	Ed N. & Lillian C. Caswell	GW4	98010	
8	Carl Baegum	GW2	98131	
9	Melvin Montguy	GW4	98210	
9	Mary E. Jasse	GW4	97834	
10	Mary E. Jasse	GW4	97832	
11	Pete & Evelyn Kindigathur	GW4	98223	
12	Edgar J. & Claire R. Logan	GW4	98176	
12	Edgar J. & Claire R. Logan	GW4	98178	
14	Edgar J. & Claire R. Logan	GW4	98177	
14	Melvin Montguy	GW4	98231	
14	Melvin Montguy	GW3	123201	
15	Melvin Montguy	GW4	98232	
17	Arthur Baegum	GW4	98187	
19	Letitia Richardson	GW3	97518	
20	A. H. B. Williams	GW2	108062	
20	Edgar J. & Claire R. Logan	GW2	98178	
21	Richard & Lillian Bantland	GW2	98526	
21	Richard & Lillian Bantland	GW2	98527	
21	Arthur Baegum	GW4	98186	
21	J. R. Hunt	GW2	123230	
22	A. H. B. Williams	GW4	98011	
23	John Seale	GW4	98011	
24	James E. Williams	GW4	98121	
25	Mae Baegum & Mary E. Jasse	GW3	98186	
27	James E. Williams	GW4	98121	
28	Arthur Baegum	GW2	98186	
30	James E. Williams & Lillian Bantland	GW2	98121	
30	Arthur Baegum	GW2	98186	
33	Arthur Baegum & Lillian Bantland	GW2	98186	
33	James E. Williams	GW2	98121	
33	Ed N. & Lillian C. Caswell	GW2	98011	
33	Ed N. & Lillian C. Caswell	GW2	98010	

GROUNDWATER INDEX

County Folk County

Twp. 27

Rge. 7E

[illegible]

File No.

T. 2N R. 9E

TRIPPLICATE

County. Park

STATE OF MONTANA
ADMINISTRATOR OF GROUNDWATER CODE
OFFICE OF STATE ENGINEER

Declaration of Vested Groundwater Rights
(Under Chapter 237, Montana Session Laws, 1961)

RECEIVED
DEC 17 1963
STATE ENGINEER

1. Violet Miller of Route 2, Wilsall, Montana
(Name of Appropriator) (Address) (Town)
County of Park State of Montana
have appropriated groundwater according to the Montana laws in effect prior to January 1, 1962, as follows:

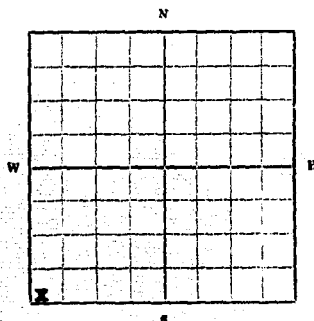

SW 1/4 Sec. 1 T. 2N R. 9E.

Indicate point of appropriation and place of use, if possible. Each small square represents 10 acres.

2. The beneficial use on which the claim is based Domestic and irrigation
3. Date or approximate date of earliest beneficial use; and how continuous the use has been 1915. Continuous
4. The amount of groundwater claimed (in miner's inches or gallons per minute) Unknown, but sufficient for household use and lawn and garden irrigation.
5. If used for irrigation, give the acreage and description of the lands to which water has been applied and name of the owner thereof Used to irrigate about one acre of yard and garden. Violet Miller, owner.
6. The means of withdrawing such water from the ground and the location of each well or other means of withdrawal Drilled well.
7. The date of commencement and completion of the construction of the well, wells, or other works for withdrawal of groundwater 1915
8. The depth of water table 150 feet
9. So far as it may be available, the type, size and depth of each well or the general specifications of any other works for the withdrawal of groundwater 6 inch casing in drilled well about 190 feet deep.
10. The estimated amount of groundwater withdrawn each year Unknown.
11. The log of formations encountered in the drilling of each well if available Unknown.
12. Such other information of a similar nature as may be useful in carrying out the policy of this act, including reference to book and page of any county record none.

Signature of Owner Mrs. Violet Miller

Date December 6, 1963

Three copies to be filed by the owner with the County Clerk and Recorder of the county in which the well is located.

Please answer all questions. If not applicable, so state, otherwise the form will be returned.

Original to the County Clerk and Recorder; duplicate to the State Engineer; Triplicate to the Montana Bureau of Mines and Geology and Quadruplicate for the Appropriator.

Doc. # 97585

~~16th~~ 16th day of
December A. D. 1963
3:37 P. M.
Marquet Monro

County Clerk and Recorder.

Atty Gen. *Lee*
Deputy

fee \$1.00

GW3

File No.

T. 2N R. 9E

DUPLICATE

County PARK

STATE OF MONTANA
ADMINISTRATOR OF GROUNDWATER CODE
OFFICE OF STATE ENGINEER

RECEIVED
JAN 3 1964

Notice of Completion of Groundwater Appropriation Without Well

(Under Chapter 237 Montana Session Laws, 1961)

Date of Appropriation of Groundwater Improved Summer 1962

Owner Pete Kindsfather Address Clyde Park, Montana

Contractor (if any) Self

Address of Contractor Self

Date Started 196 Date Completed Summer 1962

Describe means of obtaining groundwater without a well "as by sub-irrigation and other natural processes". Include depth to water when applicable. Perforated pipe; collecting box and conveying pipe used in connection with gravity flow. (Developed from just natural flow spring). (NOTE: Spring was also filed on Declaration of Vested Groundwater Form because of use prior to 1961 and before improvement)

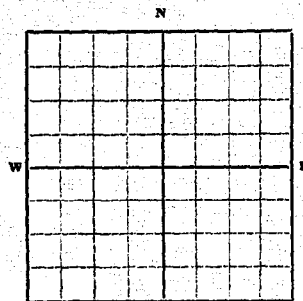

NE 1/4 Sec 2 T 2N R 9E

Indicate point of appropriation and place of use, if possible.

Quantity of water developed and used with explanation of method used to measure or estimate such amount. If use is intermittent estimate approximate lengths of periods of use Unmeasured.

By amount of flow out of one inch pipe - estimated flow is approx. 6-8 gallons per min.

Signature of Owner Pete Kindsfather

Date December 2, 1963

This form to be prepared by contractor (if any), otherwise by the owner.

Three copies of this notice are to be filed with the County Clerk and Recorder of the county in which the works are located.

Please answer all questions. If not applicable, so state, otherwise the form will be returned.

Original to the County Clerk and Recorder; duplicate to the State Engineer; Triplicate to the School of Mines and Quadruplicate for the Appropriator.

#98222

Filed this 31 day of
Dec A. D. 1963
at 3:10 o'clock P. M.
Margaret Ironical
County Clerk and Recorder.

in _____
for \$2.00 Deputy.

File No.

T. 2N R. 9E

DUPLICATE

County Park

STATE OF MONTANA
ADMINISTRATOR OF GROUNDWATER CODE
OFFICE OF STATE ENGINEER

RECEIVED
JAN 3 1962
STATE ENGINEER

Declaration of Vested Groundwater Rights

(Under Chapter 237, Montana Session Laws, 1961)

1. Pete & Evelyn Kindsfater, of Clyde Park
(Name of Appropriator) (Address) (Town)
County of Park State of Montana
have appropriated groundwater according to the Montana laws in effect prior to January 1, 1962, as follows:

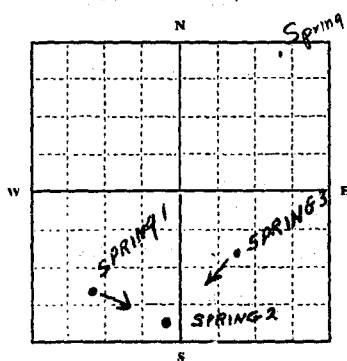

S 1/4 Sec. 2 T. 2N R. 9E

Indicate point of appropriation and place of use, if possible. Each small square represents 10 acres.

2. The beneficial use on which the claim is based See reverse side
3. Date or approximate date of earliest beneficial use; and how continuous the use has been See reverse side
4. The amount of groundwater claimed (in miner's inches or gallons per minute) See reverse side
5. If used for irrigation, give the acreage and description of the lands to which water has been applied and name of the owner thereof None except garden and lawn as explained on reverse side
6. The means of withdrawing such water from the ground and the location of each well or other means of withdrawal Collecting boxes and pipe as described on reverse side
7. The date of commencement and completion of the construction of the well, wells, or other works for withdrawal of groundwater See reverse side
8. The depth of water table 1-12 feet on all springs
9. So far as it may be available, the type, size and depth of each well or the general specifications of any other works for the withdrawal of groundwater Collecting boxes and pipe as described on reverse side
10. The estimated amount of groundwater withdrawn each year Unknown
11. The log of formations encountered in the drilling of each well if available None
12. Such other information of a similar nature as may be useful in carrying out the policy of this act, including reference to book and page of any county record None except on Spring 3 which Owner has also filed Notice of Completion of Ground Water Appropriation Without Well Form 3 because completed since 1961.

Signature of Owner Pete Kindsfater
Date Dec 31, 1961

Three copies to be filed by the owner with the County Clerk and Recorder of the county in which the well is located.

Please answer all questions. If not applicable, so state, otherwise the form will be returned.

Original to the County Clerk and Recorder; Duplicate to the State Engineer; Triplicate to the Montana Bureau of Mines and Geology, and Quadruplicate for the Appropriator.

20787

98216
 Filed this 31 day of Dec.
1963
3:04 P. M.
Margaret Monical
 County Clerk and Recorder
 By Joe J. Coe Deputy

Spring 1. Beneficial use is based on continuous use for House, Stock and Garden water. Spring has been used as natural flow spring since 1903 and an undeterminate number of years prior but was improved in the Summer of 1958. Collecting works and one inch pipe was installed in 1958 to bring water into house in the NE $\frac{1}{4}$ of the NE $\frac{1}{4}$ of the SW $\frac{1}{4}$ of Section 2 T2N R9E. Water still used for Stock and also used to irrigate garden and lawn.(Gravity Flow)

Spring 2. Beneficial use is based on continuous use for Stock by natural flow spring since 1903 and an undeterminate number of years prior but was developed by Collecting works, perforated pipe and conveying pipe in 1945 for more efficient stock water use. Also piped into house. This spring is primarily used for household purposes, on premises described above.(Gravity Flow)

Spring 3. Beneficial use is based on continuous use for Stock by natural flow spring since 1903 and an undeterminate number of years prior. Was improved and developed by Collecting works, perforated pipe and conveying pipe in 1962. This is also used for Stock water, House and Lawn. Owner and affiant has also filed Notice of Completion of Groundwater Appropriation Without Well on this spring since it was improved since 1961.

All three springs with spring in section 11 T2N R9E (Separate filing) are used together to furnish year around stock water, household water and garden and lawn irrigation. Each spring is a basic unit to the Owners water system.

Spring 4. NW $\frac{1}{4}$ of the NE $\frac{1}{4}$ of the NE $\frac{1}{4}$ of Section 2 T2N R9E. Spring is a natural flow spring. Beneficial use is based on continuous use for stock water by natural flow since 1903 and undeterminate number of years prior thereto. Amount of water claimed and used each year is unknown. Depth of water table is unknown. NOT used for irrigation. Other questions not applicable

File No.

T. 2N R. 10E

DUPLICATE

County Park

STATE OF MONTANA
ADMINISTRATOR OF GROUNDWATER CODE
OFFICE OF STATE ENGINEER

RECEIVED
DEC 30 1963

Declaration of Vested Groundwater Rights

(Under Chapter 237, Montana Session Laws, 1961)

1. MARY I. SASSE of Wilsall
(Name of Appropriator) (Address) (Town)
County of Park State of Montana
have appropriated groundwater according to the Montana laws in effect prior to January 1, 1962, as follows:

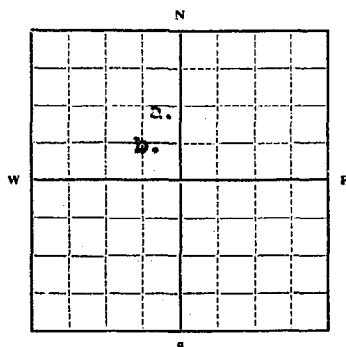
(2) SE 1/4 NW Sec. 3 T. 2N R. 10E

Indicate point of appropriation
and place of use, if possible.
Each small square represents 10
acres.

2. The beneficial use on which the claim is based.....
Stock water

3. Date or approximate date of earliest beneficial use; and how continuous the use has been.....
continuously since 1912

4. The amount of groundwater claimed (in miner's inches or gallons per minute).....
a) 50 gals per minute
b) 100 gals per minute

5. If used for irrigation, give the acreage and description of the lands to which water has been applied and name of the owner thereof.....
Not applicable

6. The means of withdrawing such water from the ground and the location of each well or other means of withdrawal.....
Not applicable

7. The date of commencement and completion of the construction of the well, wells, or other works for withdrawal of groundwater.....
Not applicable

8. The depth of water table.....
Not applicable

9. So far as it may be available, the type, size and depth of each well or the general specifications of any other works for the withdrawal of groundwater.....
a) Comes to the surface without any artificial device.
b) does the same, however, it is then diverted by means of a pipe to a tank.

10. The estimated amount of groundwater withdrawn each year.....
Not applicable

11. The log of formations encountered in the drilling of each well if available.....
Not applicable

12. Such other information of a similar nature as may be useful in carrying out the policy of this act, including reference to book and page of any county record.....
Not applicable

Signature of Owner Mary SasseDate December 23, 1963

Three copies to be filed by the owner with the County Clerk and Recorder of the county in which the well is located.

Please answer all questions. If not applicable, so state, otherwise the form will be returned.

Original to the County Clerk and Recorder; duplicate to the State Engineer; Triplicate to the Montana Bureau of Mines and Geology, and Quadruplicate for the Appropriator.

15385

"97835

Filed this 27th day of
December A. D. 1963
at 1:08 o'clock P. M.
Margaret Monahan
County Clerk and Recorder.
By Emma Bowers
Deputy
Fees \$2.00

RECEIVED

3 GW 3 Revised 1969
101-1500-10/69

County Park

STATE OF MONTANA
ADMINISTRATOR OF GROUNDWATER CODE
MONTANA WATER RESOURCES BOARD

NOTICE OF COMPLETION OF GROUNDWATER APPROPRIATION WITHOUT WELL

Developed After January 1, 1962

(Under Chapter 237, Montana Session Laws, 1961, as amended)

This form to be prepared by contractor (if any), otherwise by the owner.

Three copies of this notice are to be filed with the County Clerk and Recorder of the county in which the works are located.

Please answer all questions. If not applicable, so state, otherwise the form may be returned.

For Administrator's Use

File # 123746 March 8, 1962

8231 a.m.

GW 1

Owner Bob or Josie Kindsfather

Address Clyde Park, Montana

Contractor (if any)

Address of Contractor

Date Started 1900 Date Completed 1902

- Describe means of obtaining groundwater (as by sub-irrigation, developed spring, drains, etc.) 1) Concrete blocks and 2 inch metal pipes 2) Plastic pipes and troughs, 3) Plastic pipes and troughs, 4) Percolating springs.

- Means of withdrawing water (gravity, pump, canal, etc.) gravity in all cases

- Depth of water table 1) 10 ft. 2) surface, 3) 10 ft. 4) surface

- Use of the water livestock and domestic use

- Amount of groundwater claimed (in miner's inches or gallons per minute) 1) 20 gal. a minute, 2) 10 gal. a min. 3) 10 gal. a min. 4) 50 gal. a minute

- If used for irrigation, give number of acres and description of land

- Estimate amount of water used each year 1) 10,000 gal. 2) 5,000 gal. 3) 5,000 gal. 4) 50,000 gal.

- Months of year spring flows all year

Signature of Owner Bob Kindsfather

Date

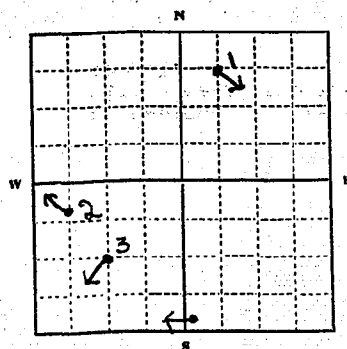

$\frac{1}{4}$ Sec. 10

T. 2 N. R. 9 E. W

INDICATE POINT OF APPROPRIATION AND PLACE OF USE, IF POSSIBLE.

Elevation of spring, if known or estimated

5 feet

50,022

Number One is improved with concrete blocks ten feet underground, with a metal two inch pipe which carries water to the house and corral.

Number Two is a surface spring piped by plastic pipe to a trough or stock waterer.

Number Three is a plastic pipe into a trough from a spring three feet underground and used for stock watering.

Number Four is a group of springs which flows into a stream and the stream follows a channel and is used for stock watering and irrigation.

W 123746
Filed Nov 8 1912
Checked 8:31 a.m. D.
Margaret M. M.
by W. H. P. W. H.
W. H. P. W. H.
per 435

STATE OF MONTANA
ADMINISTRATOR OF GROUNDWATER CODE
MONTANA WATER RESOURCES BOARD

NOTICE OF COMPLETION OF GROUNDWATER APPROPRIATION WITHOUT WELL

Developed After January 1, 1962

(Under Chapter 237, Montana Session Laws, 1961, as amended)

This form to be prepared by contractor (if any), otherwise by the owner.

Three copies of this notice are to be filed with the County Clerk and Recorder of the county in which the works are located.

Please answer all questions. If not applicable, so state, otherwise the form may be returned.

For Administrator's Use

File # 123242 March 3, 1972

8:32 a.m.

GW 1

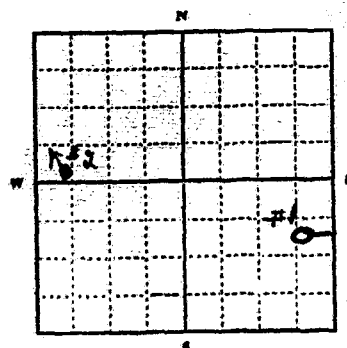

SW $\frac{1}{4}$ NW $\frac{1}{4}$ Sec. 3

T. 2 N. R. 9 E.

XS XW

INDICATE POINT OF APPROPRIATION
AND PLACE OF USE, IF POSSIBLE.
Elevation of spring, if known or esti-
mated 5,000 feet

Owner Robert Kindsfather

Address Clyde Park, Montana

Contractor (if any)

Address of Contractor

Date Started 1946 Date Completed 1947

1. Describe means of obtaining groundwater (as by sub-irrigation, developed spring, drains, etc.) 1) 4 inch pipe and stock trough, 2) Natural springs flow in a coules and used for stock purposes.

2. Means of withdrawing water (gravity, pump, canal, etc.) gravity

3. Depth of water table surface

4. Use of the water stock water

5. Amount of groundwater claimed (In miner's inches or gallons per minute) 1) 2 inch pipe 2) 4 inch pipe

R.F.D. (1) 10 gals a minute (2) 20 gals per minute

6. If used for irrigation, give number of acres and description of land

7. Estimate amount of water used each year

1) 10,000 gallons 2) 5,000 gallons

8. Months of year spring flows 12 months

Signature of Owner Robert Kindsfather

Date

- # 1033963
 82 4899
 1990
 Great a
 a 832
 The great moment
 half way
 for 832

ALLEN L. MCALEAR
ATTORNEY-AT-LAW

PHONE: (406) 557-3462
P.O. BOX 1086

FIRST NATIONAL BANK BUILDING
SUITE 8-2
BOZEMAN, MONTANA

May 3, 1972

RECEIVED

MAY 8 1972

MONTANA DEPARTMENT OF NATURAL
RESOURCES AND CONSERVATION

Clerk and Recorder
Livingston, Montana 59047

Dear sirs:

The notices of appropriations filed were not complete.
Note the changes on the enclosed and conform the originals.
Return these forms to Helena.

Very sincerely,

Allen L. McAlear
Allen L. McAlear

ALM:mk

RECEIVED

3 GW 3 Revised 1961
191-1500-10/69

MAR 10 1972

County Park

STATE OF MONTANA
MONTANA DEPARTMENT OF NATURAL RESOURCES AND CONSERVATION
ADMINISTRATOR OF GROUNDWATER CODE
MONTANA WATER RESOURCES BOARD

NOTICE OF COMPLETION OF GROUNDWATER APPROPRIATION WITHOUT WELL

Developed After January 1, 1962

(Under Chapter 237, Montana Session Laws, 1961, as amended)

This form to be prepared by contractor (if any), otherwise by the owner.

Three copies of this notice are to be filed with the County Clerk and Recorder of the county in which the works are located.

Please answer all questions. If not applicable, so state, otherwise the form may be returned.

For Administrator's Use

File # 123746 March 8, 1972

8:31 a.m.

GW 1 _____

Owner Bob or Josie Kindsfather

Address Clyde Park, Montana

Contractor (if any) _____

Address of Contractor ?

Date Started 1900 Date Completed 1902

- Describe means of obtaining groundwater (as by sub-irrigation, developed spring, drains, etc.) 1) Concrete blocks and 2 inch metal pipes 2) Plastic pipes and troughs, 3) Plastic pipes and troughs, 4) Percolating springs.
- Means of withdrawing water (gravity, pump, canal, etc.) gravity in all cases
- Depth of water table 1) 10 ft. 2) surface, 3) 10ft 4) surface
- Use of the water livestock and domestic use
- Amount of groundwater claimed (in miner's inches or gallons per minute) 1) 20 gal. a minute, 2) 10 gal a min. 3) 10 gal a min. 4) 50 gal a minute
- If used for Irrigation, give number of acres and description of land _____
- Estimate amount of water used each year 1) 10,000 gal. 2) 5,000 gal 3) 5,000 gal. 4) 50,000 gal.
- Months of year spring flows all year

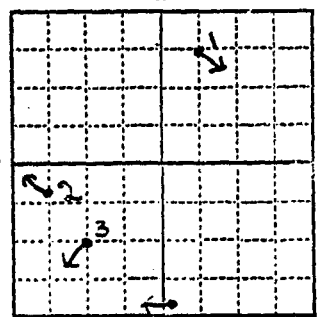

_____ 1/4 Sec. 10

T. 2 N. R. 9 E. W

INDICATE POINT OF APPROPRIATION AND PLACE OF USE, IF POSSIBLE.
Elevation of spring, if known or estimated _____

_____ 5 feet

Signature of Owner Bob Kindsfather

Date _____

50,022

and this 5th day of

May A.D. 1972

at 1:00 p.m. P.M.

Margaret Monical

Clerk and Recorder

By _____ Deputy

RECEIVED

191-1500-10/69

MONTANA DEPARTMENT OF NATURAL
RESOURCES AND CONSERVATION

STATE OF MONTANA
ADMINISTRATOR OF GROUNDWATER CODE
MONTANA WATER RESOURCES BOARD

County Park

NOTICE OF COMPLETION OF GROUNDWATER APPROPRIATION WITHOUT WELL

Developed After January, 1, 1962

(Under Chapter 237, Montana Session Laws, 1961, as amended)

This form to be prepared by contractor (if any), otherwise by the owner.

Three copies of this notice are to be filed with the County Clerk and Recorder of the county in which the works are located.

Please answer all questions. If not applicable, so state, otherwise the form may be returned.

For Administrator's Use

File # 123942 March 8, 1972

8:32 a.m.

GW 1

Owner Robert Kindafather

Address Clyde Park, Montana

Contractor (if any)

Address of Contractor

? Date Started 1946 Date Completed 1947

1. Describe means of obtaining groundwater (as by sub-irrigation, developed spring, drains, etc.) 1) 4 inch pipe and stock trough, 2) Natural springs flow in a coulee and used for stock purposes.

2. Means of withdrawing water (gravity, pump, canal, etc.) gravity

3. Depth of water table surface

4. Use of the water stock water

5. Amount of groundwater claimed (in miner's inches or gallons per minute) 1) 2 inch pipe 2) 4 inch pipe

(1) 10 gals a minute (2) 20 gals per minute

6. If used for irrigation, give number of acres and description of land

7. Estimate amount of water used each year

1) 10,000 gallons 2) 5,000 gallons

8. Months of year spring flows 12 months

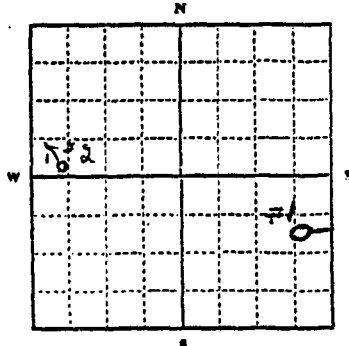

SW $\frac{1}{4}$ NW $\frac{1}{4}$ Sec. 3

T. 2 N. R. 9 E.
X5 XW

INDICATE POINT OF APPROPRIATION
AND PLACE OF USE, IF POSSIBLE.

Elevation of spring, if known or estimated 5,000 feet

RECEIVED

Signature of Owner Robert Kindafather

Date

Filed this 5th day of
May A. D. 1972
at 1:00 o'clock P.
Margaret Monical
County Clerk and Recorder.
Deputy

File No.

T 2N R 9E

DUPLICATE

County **Park**

STATE OF MONTANA
ADMINISTRATOR OF GROUNDWATER CODE
OFFICE OF STATE ENGINEER

Declaration of Vested Groundwater Rights

(Under Chapter 237, Montana Session Laws, 1966)

1. Tom Brogan, of Wilsall
(Name of Appropriator) (Address) (Town)

County of _____ Park _____ State of **Montana**
have appropriated groundwater according to the Montana laws in effect prior to January 1, 1962, as follows:

NW 1/4 Sec 4 T 2N R 9E

Indicate point of appropriation and place of use, if possible. Each small square represents 10 acres.

- | | |
|--|---|
| | <p>2. The beneficial use on which the claim is based. Stock water</p> <p>3. Date or approximate date of earliest beneficial use; and how continuous the use has been. Continuously since 1890</p> <p>4. The amount of groundwater claimed (in miner's inches or gallons per minute) 5 Miners Inches each</p> <p>5. If used for irrigation, give the acreage and description of the lands to which water has been applied and name of the owner thereof not applicable</p> <p>6. The means of withdrawing such water from the ground and the location of each well or other means of withdrawal No artificial devices are used to cause the water to arise to the surface</p> |
|--|---|

NW ¼ & Sec 4 T 2N R 9E
 NE ¼
 Indicate point of appropriation and place of use, if possible. Each small square represents 10 acres.

7. The date of commencement and completion of the construction of the well, wells, or other works for withdrawal of groundwater. **Not applicable**

8. The depth of water table. **Not applicable**

9. So far as it may be available, the type, size and depth of each well or the general specifications of any other works for the withdrawal of groundwater. **The springs run into stock tanks**

10. The estimated amount of groundwater withdrawn each year. **Not applicable**

11. The log of formations encountered in the drilling of each well if available. **Not applicable**

12. Such other information of a similar nature as may be useful in carrying out the policy of this act, including reference to book and page of any county record. **Not applicable**

Signature of Owner John J. Meyer

Date. **December 31, 1963**

Three copies to be filed by the owner with the County Clerk and Recorder of the county in which the well is located.

Please answer all questions. If not applicable, so state, otherwise the form will be returned.

Original to the County Clerk and Recorder; Duplicate to the State Engineer; Triplicate to the Montana Bureau of Mines and Geology, and Quadruplicate for the Appropriator.

20851