

County Powell

STATE OF MONTANA
ADMINISTRATOR OF GROUNDWATER CODE
MONTANA WATER RESOURCES BOARD
NOTICE OF APPROPRIATION OF GROUNDWATER
(Under Chapter 237, Montana Session Laws, 1961, as amended)

MONTANA DEPARTMENT OF NATURAL RESOURCES AND CONSERVATION

After filing a notice of appropriation, in order to acquire a right based thereon, the person must, within ninety (90) days, commence actual excavation and diligently prosecute construction of a well and, upon its completion, file a notice of completion with the County Clerk of the county in which the appropriation is located.

Three copies of this notice are to be filed with the County Clerk and Recorder of the county in which the well is located.

Please answer all questions. If not applicable, so state, otherwise the form may be returned.

1. I, DOROTHY A. STONE (Name of Appropriator) of RED BOX 74 DEER LODGE (Address) (Town)

County of POWELL, State of MONTANA, intend to appropriate groundwater in accordance with Chapter 237, Montana Session Laws of 1961.

2. The beneficial use to which water is to be applied is SPRINKLE IRRIGATION
(describe lands to be benefited, if for irrigation)

3. The rate of use in gallons per minute or miner's inches of groundwater claimed 48 INCHES

The estimated amount of groundwater to be used annually 8640 INCHES

4. The annual period (inclusive dates) of intended use 6 MONTHS

5. The probable or intended date of first beneficial use APRIL

6. The probable or intended date of commencement and completion of the well* or wells*

7. The location, type, size and depth of well or wells contemplated 5 G.A.P.S.

8. The probable or estimated depth of the water-table or artesian aquifer

9. The name, address, and license number of the driller engaged NONE

10. Give such other similar information as may be useful in carrying out the policy of this act

For Administrator's Use
File 55871 6-29-73
130-200

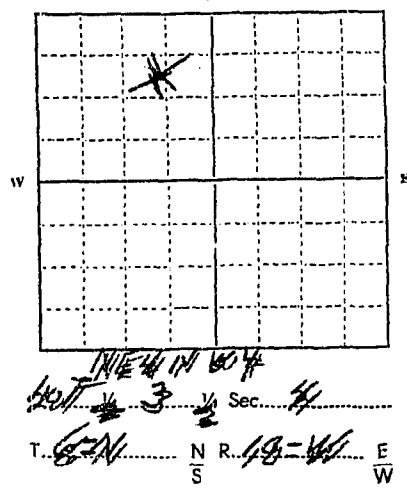

LOCATE WELL OR OTHER MEANS OF DEVELOPMENT AS ACCURATELY AS POSSIBLE ON THE PLAT.

Signature of Appropriator Dorothy A. Stone Date June 29, 1973

*As defined in the Code Sec. 1 (c) "Well" means any artificial opening or excavation in the ground, however made, by which groundwater can be obtained or through which it flows under natural pressures or is artificially withdrawn.

88557

NOTICE OF APPROPRIATION OF GROUNDWATER

DOROTHY L. STONE

RECEIVED
POWELL COUNTY, MONTANA

June 29th 1973

at _____ minutes past 1:30 o'clock

P.M.

Bonnie J. Miller
Clerk and Recorder

By _____
Asst. Deputy

Fee \$ 2.00

County Powell
RECEIVED
JUL 5 1973

STATE OF MONTANA
ADMINISTRATOR OF GROUNDWATER CODE
MONTANA WATER RESOURCES BOARD
NOTICE OF APPROPRIATION OF GROUNDWATER
(Under Chapter 237, Montana Session Laws, 1961, as amended)

MONTANA DEPARTMENT OF NATURAL RESOURCES AND CONSERVATION

After filing a notice of appropriation, in order to acquire a right based thereon, the person must, within ninety (90) days, commence actual excavation and diligently prosecute construction of a well and, upon its completion, file a notice of completion with the County Clerk of the county in which the appropriation is located.

Three copies of this notice are to be filed with the County Clerk and Recorder of the county in which the well is located.

Please answer all questions. If not applicable, so state, otherwise the form may be returned.

1. I, Clifford Perkins, of Lawrence, Idaho Idaho
(Name of Appropriator) (Address) (Town)

County of Powell, State of Montana, intend to appropriate groundwater in accordance with Chapter 237, Montana Session Laws of 1961.

2. The beneficial use to which water is to be applied is Household and stock water
(describe lands to be benefited, if for irrigation)

3. The rate of use in gallons per minute or miner's inches of groundwater claimed 50 gpm.
The estimated amount of groundwater to be used annually unknown

4. The annual period (inclusive dates) of intended use annually

5. The probable or intended date of first beneficial use unknown

6. The probable or intended date of commencement and completion of the well* or wells* 1973

7. The location, type, size and depth of well or wells contemplated 125' of casing

8. The probable or estimated depth of the water-table or artesian aquifer

9. The name, address, and license number of the driller engaged unknown

10. Give such other similar information as may be useful in carrying out the policy of this act

For Administrator's Use
File 88559 6-29-73
1:40 p.m.

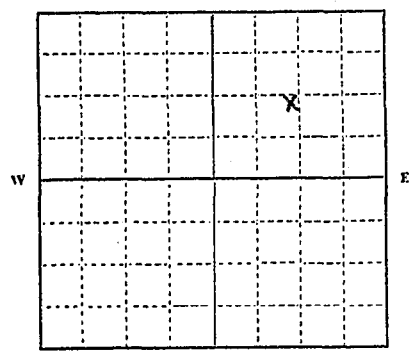

T. 6 N R. 10 E
W

LOCATE WELL OR OTHER MEANS OF DEVELOPMENT AS ACCURATELY AS POSSIBLE ON THE PLAT.

Signature of Appropriator Clifford Perkins Date June 29, 73

*As defined in the Code Sec. 1 (c) "Well" means any artificial opening or excavation in the ground, however made, by which groundwater can be obtained or through which it flows under natural pressures or is artificially withdrawn.

55873

County Powell
RECEIVED
JUL 5 1973

STATE OF MONTANA
ADMINISTRATOR OF GROUNDWATER CODE
MONTANA WATER RESOURCES BOARD
NOTICE OF APPROPRIATION OF GROUNDWATER
(Under Chapter 237, Montana Session Laws, 1961, as amended)

MONTANA DEPARTMENT OF NATURAL RESOURCES AND CONSERVATION

After filing a notice of appropriation, in order to acquire a right based thereon, the person must, within ninety (90) days, commence actual excavation and diligently prosecute construction of a well and, upon its completion, file a notice of completion with the County Clerk of the county in which the appropriation is located.

Three copies of this notice are to be filed with the County Clerk and Recorder of the county in which the well is located.

Please answer all questions. If not applicable, so state, otherwise the form may be returned.

1. I, Clifford Perkins, of Deer Lodge Mont.
(Name of Appropriator) (Address) (Town)

County of Powell, State of Montana, intend to appropriate groundwater in accordance with Chapter 237, Montana Session Laws of 1961.

2. The beneficial use to which water is to be applied is Household and stock water
(describe lands to be benefited, if for irrigation)

3. The rate of use in gallons per minute or miner's inches of groundwater claimed 50 Gal.
The estimated amount of groundwater to be used annually Unknown

4. The annual period (inclusive dates) of intended use Annually

5. The probable or intended date of first beneficial use Unknown

6. The probable or intended date of commencement and completion of the well* or wells*
1973's

7. The location, type, size and depth of well or wells contemplated 125 6" casing

8. The probable or estimated depth of the water-table or artesian aquifer

9. The name, address, and license number of the driller engaged Unknown

10. Give such other similar information as may be useful in carrying out the policy of this act

For Administrator's Use
File 88559 6-29-73
1:40 p.m.

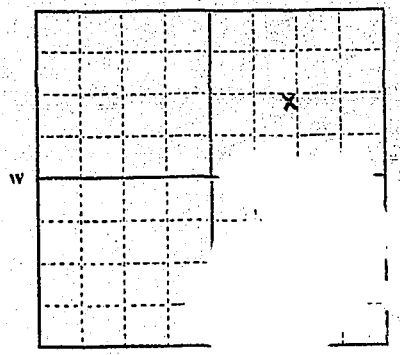

T. 6 N. R. 10 E. 8
W. 8

LOCATE WELL OR OTHER MEANS OF DEVELOPMENT AS ACCURATELY AS POSSIBLE ON THE PLAT.

Signature of Appropriator Clifford Perkins Date June 29, 73

*As defined in the Code Sec. 1 (c) "Well" means any artificial opening or excavation in the ground, however made, by which groundwater can be obtained or through which it flows under natural pressures or is artificially withdrawn.

88559

APPROPRIATION OF GROUNDWATER

CLIFFORD PERKINS

RECEIVED

POWELL COUNTY, MONTANA

June 29th 1973

at _____ minutes past 1:40 o'clock

P.M.

Bennie J. Miller
Clerk and Recorder

By _____
Asst. *Deputy*

Fee \$ 2.00

RECEIVED
JUL 8 1973
MONTANA DEPARTMENT OF NATURAL RESOURCES AND CONSERVATION

STATE OF MONTANA
ADMINISTRATOR OF GROUNDWATER CODE
MONTANA WATER RESOURCES BOARD
NOTICE OF APPROPRIATION OF GROUNDWATER
(Under Chapter 237, Montana Session Laws, 1961, as amended)

After filing a notice of appropriation, in order to acquire a right based thereon, the person must, within ninety (90) days, commence actual excavation and diligently prosecute construction of a well and, upon its completion, file a notice of completion with the County Clerk of the county in which the appropriation is located.

Three copies of this notice are to be filed with the County Clerk and Recorder of the county in which the well is located.

Please answer all questions. If not applicable, so state, otherwise the form may be returned.

1. I, Clifford Reubens, of Bozeman, Montana
(Name of Appropriator) (Address) (Town)

County of Beaumont, State of Montana, intend to appropriate groundwater in accordance with Chapter 237, Montana Session Laws of 1961.

2. The beneficial use to which water is to be applied is Stock water for horses and cattle on 100 acres of land
(describe lands to be benefited, if for irrigation)

3. The rate of use in gallons per minute or miner's inches of groundwater claimed 175 GPM

The estimated amount of groundwater to be used annually 100,000 gallons

4. The annual period (inclusive dates) of intended use Annually

5. The probable or intended date of first beneficial use Unknown

6. The probable or intended date of commencement and completion of the well* or wells* Sept 1, 1973

7. The location, type, size and depth of well or wells contemplated 12 feet deep
2" casing

8. The probable or estimated depth of the water-table or artesian aquifer

9. The name, address, and license number of the driller engaged O'Keefe Drilling Co.

10. Give such other similar information as may be useful in carrying out the policy of this act

For Administrator's Use	
File	<u>88558 6-29-73</u>
	<u>1:35 p.m.</u>

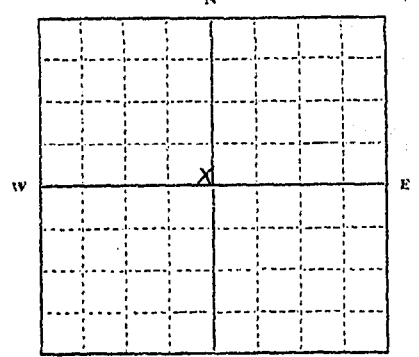

SE 1/4 NW 1/4 Sec. 8
T. 6 N R. 10 W

LOCATE WELL OR OTHER MEANS OF DEVELOPMENT AS ACCURATELY AS POSSIBLE ON THE PLAT.

Signature of Appropriator Clifford Reubens Date June 29, 73

*As defined in the Code Sec. 1 (c) "Well" means any artificial opening or excavation in the ground, however made, by which groundwater can be obtained or through which it flows under natural pressures or is artificially withdrawn.

RECEIVED
JUL 9 1973
County _____

STATE OF MONTANA
ADMINISTRATOR OF GROUNDWATER CODE
MONTANA WATER RESOURCES BOARD
NOTICE OF APPROPRIATION OF GROUNDWATER
(Under Chapter 237, Montana Session Laws, 1961, as amended)

MONTANA DEPARTMENT OF NATURAL RESOURCES AND CONSERVATION

After filing a notice of appropriation, in order to acquire a right based thereon, the person must, within ninety (90) days, commence actual excavation and diligently prosecute construction of a well and, upon its completion, file a notice of completion with the County Clerk of the county in which the appropriation is located.

Three copies of this notice are to be filed with the County Clerk and Recorder of the county in which the well is located.

Please answer all questions. If not applicable, so state, otherwise the form may be returned.

1. I, Clifford Perkins, of Deerfield Mont
(Name of Appropriator) (Address) (Town)

County of Beaverhead, State of Montana, intend to appropriate groundwater in accordance with Chapter 237, Montana Session Laws of 1961.

2. The beneficial use to which water is to be applied is Stock Water (Possible Irrigation) in the Future Section 10 NW
(describe lands to be benefited, if for irrigation)

3. The rate of use in gallons per minute or miner's inches of groundwater claimed 200 Gal PM

The estimated amount of groundwater to be used annually unknown

4. The annual period (inclusive dates) of intended use Annually

5. The probable or intended date of first beneficial use unknown

6. The probable or intended date of commencement and completion of the well* or wells*
Sept 1, 1961

7. The location, type, size and depth of well or wells contemplated 117 FEET DEEP
6" CASING

8. The probable or estimated depth of the water-table or artesian aquifer _____

9. The name, address, and license number of the driller engaged O'KEEFE DRILLING CO.

10. Give such other similar information as may be useful in carrying out the policy of this act _____

For Administrator's Use
File 88558 6-29-73
1:35 p.m.

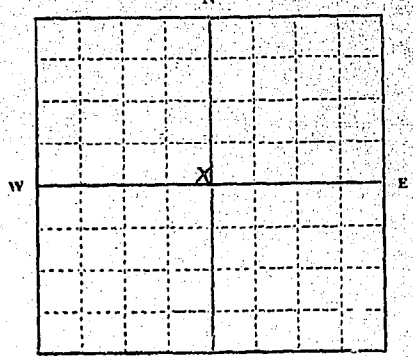

S SE 1/4 NW 1/4 Sec. 8
T. 6 N R. 10 W

LOCATE WELL OR OTHER MEANS OF DEVELOPMENT AS ACCURATELY AS POSSIBLE ON THE PLAT.

Signature of Appropriator Clifford Perkins Date June 29 73

*As defined in the Code Sec. 1 (c) "Well" means any artificial opening or excavation in the ground, however made, by which groundwater can be obtained or through which it flows under natural pressures or is artificially withdrawn.

88558

APPROPRIATION OF GROUNDWATER

CLIFFORD PERKINS

RECEIVED

POWELL COUNTY, MONTANA

June 29th 19 73

at _____ minutes past 1:35 o'clock

P. M.

Benjamin Miller
Clerk and Recorder

By _____
Asst. Deputy

Fee \$ 2.00

~~GW-1's~~

GW-1's No GW-2's

County Panell

STATE OF MONTANA
ADMINISTRATOR OF GROUNDWATER CODE
MONTANA WATER RESOURCES BOARD
NOTICE OF APPROPRIATION OF GROUNDWATER
(Under Chapter 237, Montana Session Laws, 1961, as amended)

RECEIVED
JUN 28 1973

After filing a notice of appropriation, in order to acquire a right based thereon, the person must, within ninety (90) days, commence actual excavation and diligently prosecute construction of a well and, upon its completion, file a notice of completion with the County Clerk of the county in which the appropriation is located.

Three copies of this notice are to be filed with the County Clerk and Recorder of the county in which the well is located.

Please answer all questions. If not applicable, so state, otherwise the form may be returned.

1. I, Jack A Perkins, of BFD Deer Lodge
(Name of Appropriator) (Address) (Town)

County of Panell, State of Montana, intend to appropriate groundwater in accordance with Chapter 237, Montana Session Laws of 1961.

2. The beneficial use to which water is to be applied is Household + stock

(describe lands to be benefited, if for irrigation)

3. The rate of use in gallons per minute or miner's inches of groundwater claimed 60 Gallons per minute

The estimated amount of groundwater to be used annually 400,000 Gallons

4. The annual period (inclusive dates) of intended use all year

5. The probable or intended date of first beneficial use 1978

6. The probable or intended date of commencement and completion of the well* or wells* _____

7. The location, type, size and depth of well or wells contemplated 6" - 45'

8. The probable or estimated depth of the water-table or artesian aquifer 14 ft

9. The name, address, and license number of the driller engaged Don Rabbel

10. Give such other similar information as may be useful in carrying out the policy of this act _____

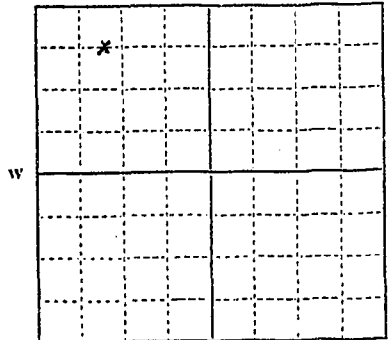

For Administrator's Use
File 88540
6-28-73 4:45 p.m.

NW 1/4 NW 1/4 Sec. 4
T. 7 N R. 10 E
S W

LOCATE WELL OR OTHER MEANS OF DEVELOPMENT AS ACCURATELY AS POSSIBLE ON THE PLAT.

Signature of Appropriator Jack A Perkins Date June 28, 1973

*As defined in the Code Sec. 1 (c) "Well" means any artificial opening or excavation in the ground, however made, by which groundwater can be obtained or through which it flows under natural pressures or is artificially withdrawn.

88540

NOTICE OF APPROPRIATION OF GROUNDWATER

JACK A. PERKINS

RECEIVED

POWELL COUNTY, MONTANA

June 28th 19 73

at _____ minutes past 4:45 o'clock

P.M.

Lonnie J. Miller

Clerk and Recorder

By

EP
Asst. Deputy

Fee \$ 2.00

County Powell

STATE OF MONTANA
ADMINISTRATOR OF GROUNDWATER CODE
MONTANA WATER RESOURCES BOARD
NOTICE OF APPROPRIATION OF GROUNDWATER
(Under Chapter 237, Montana Session Laws, 1961, as amended)

RECEIVED
MONTANA WATER RESOURCES BOARD
JUN 28 1973

After filing a notice of appropriation, in order to acquire a right based thereon, the person must, within ninety (90) days, commence actual excavation and diligently prosecute construction of a well and, upon its completion, file a notice of completion with the County Clerk of the county in which the appropriation is located.

Three copies of this notice are to be filed with the County Clerk and Recorder of the county in which the well is located.

Please answer all questions. If not applicable, so state, otherwise the form may be returned.

1. I, Jack A Perkins, of RFD, Deer Lodge
(Name of Appropriator) (Address) (Town)

County of Powell, State of Montana, intend to appropriate groundwater in accordance with Chapter 237, Montana Session Laws of 1961.

2. The beneficial use to which water is to be applied is Household
(Describe lands to be benefited, if for irrigation)

3. The rate of use in gallons per minute or miner's inches of groundwater claimed 40 Gallons Per Minute

The estimated amount of groundwater to be used annually 300,000 Gallons

4. The annual period (inclusive dates) of intended use all year

5. The probable or intended date of first beneficial use June 1973

6. The probable or intended date of commencement and completion of the well* or wells*

7. The location, type, size and depth of well or wells contemplated 6" - 45'

8. The probable or estimated depth of the water-table or artesian aquifer 10'

9. The name, address, and license number of the driller engaged unknown

10. Give such other similar information as may be useful in carrying out the policy of this act

For Administrator's Use
File 55539 6-28-73
J. A. Perkins

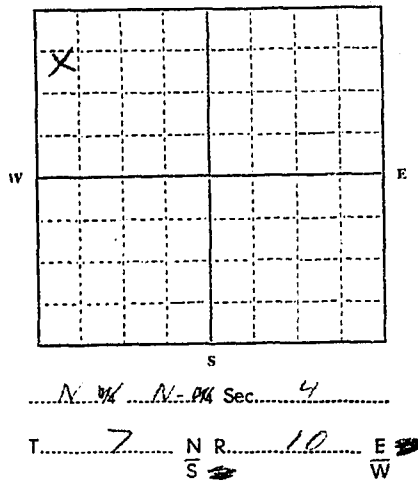

LOCATE WELL OR OTHER MEANS OF DEVELOPMENT AS ACCURATELY AS POSSIBLE ON THE PLAT.

Signature of Appropriator Jack A Perkins Date June 28 1973

*As defined in the Code Sec. 1, (c) "Well" means any artificial opening or excavation in the ground, however made which groundwater can be obtained or through which it flows under natural pressures or is artificially withdrawn.

55556

88539

NOTICE OF APPROPRIATION OF GROUNDWATER

JACK A. PERKINS

RECEIVED
POWELL COUNTY, MONTANA

June 28th 19 73

at _____ minutes past 4:40 o'clock

[Signature]
Clerk and Recorder

By *[Signature]*
Asst. Deputy

Fee \$ 2.00

County Powell

STATE OF MONTANA
ADMINISTRATOR OF GROUNDWATER CODE
MONTANA WATER RESOURCES BOARD
NOTICE OF APPROPRIATION OF GROUNDWATER
(Under Chapter 237, Montana Session Laws, 1961, as amended)

RECEIVED
MONTANA WATER RESOURCES BOARD
JUN 18 1973
NATURAL CONSERVATION

After filing a notice of appropriation, in order to acquire a right based thereon, the person must, within ninety (90) days, commence actual excavation and diligently prosecute construction of a well and, upon its completion, file a notice of completion with the County Clerk of the county in which the appropriation is located.

Three copies of this notice are to be filed with the County Clerk and Recorder of the county in which the well is located.

Please answer all questions. If not applicable, so state, otherwise the form may be returned.

1. I, Ralph E Mennitt, of Avon
(Name of Appropriator) (Address) (Town)

County of Powell, State of Montana, intend to appropriate groundwater in accordance with Chapter 237, Montana Session Laws of 1961.

2. The beneficial use to which water is to be applied is Household + Stock

3. The rate of use in gallons per minute or miner's inches of groundwater claimed 100 gallons per minute
(describe lands to be benefited, if for irrigation)

The estimated amount of groundwater to be used annually 36500

4. The annual period (inclusive dates) of intended use Full Year

5. The probable or intended date of first beneficial use 1978

6. The probable or intended date of commencement and completion of the well* or wells* 1978

7. The location, type, size and depth of well or wells contemplated 60 ft
Aug 78

8. The probable or estimated depth of the water-table or artesian aquifer 40'

9. The name, address, and license number of the driller engaged Wade's Drilling
and Sons, Avon

10. Give such other similar information as may be useful in carrying out the policy of this act
This well was dug well at 45 ft
depth in 1957

For Administrator's Use
File 58538 6-28-73
455 pm

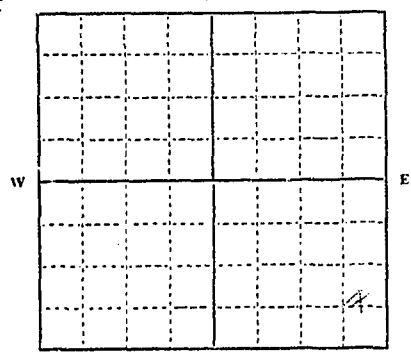

S.E. 1/4 S.E. 1/4 Sec. 19
T. 12 N. R. 9 W.

LOCATE WELL OR OTHER MEANS OF DEVELOPMENT AS ACCURATELY AS POSSIBLE ON THE PLAT.

Signature of Appropriator Ralph E Mennitt Date 6/18/73

*As defined in the Code Sec. 1 (c) "Well" means any artificial opening or excavation in the ground, however made, by which groundwater can be obtained or through which it flows under natural pressures or is artificially withdrawn.

County Powell

STATE OF MONTANA
ADMINISTRATOR OF GROUNDWATER CODE
MONTANA WATER RESOURCES BOARD
NOTICE OF APPROPRIATION OF GROUNDWATER
(Under Chapter 237, Montana Session Laws, 1961, as amended)

RECEIVED
JUL 8 1973
MONTANA DEPARTMENT OF NATURAL RESOURCES AND CONSERVATION

After filing a notice of appropriation, in order to acquire a right based thereon, the person must, within ninety (90) days, commence actual excavation and diligently prosecute construction of a well and, upon its completion, file a notice of completion with the County Clerk of the county in which the appropriation is located.

Three copies of this notice are to be filed with the County Clerk and Recorder of the county in which the well is located.

Please answer all questions. If not applicable, so state, otherwise the form may be returned.

- I, RALPH E MANNIX, of AVON,
(Name of Appropriator) (Address) (Town)
County of Powell, State of Montana intend to appropriate groundwater in accordance with Chapter 237, Montana Session Laws of 1961.
- The beneficial use to which water is to be applied is Household + Stock
(describe lands to be benefited, if for irrigation)
- The rate of use in gallons per minute or miner's inches of groundwater claimed 100 gallons
Per Minute
- The estimated amount of groundwater to be used annually 36500
- The annual period (inclusive dates) of intended use Full Term
- The probable or intended date of first beneficial use 1978
- The probable or intended date of commencement and completion of the well* or wells* 1978
- The location, type, size and depth of well or wells contemplated 60 ft
sump
- The probable or estimated depth of the water-table or artesian aquifer 40
- The name, address, and license number of the driller engaged Woble Drilling
Anaconda Mont
- Give such other similar information as may be useful in carrying out the policy of this act
This was a dug well at 45 ft
dug by card in 1957

For Administrator's Use

File 88538 6-26-73

4:35 p.m.

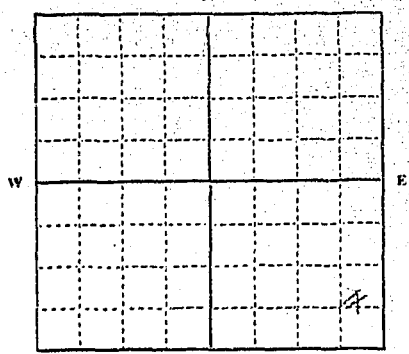

SE 1/4 S.E. 1/4 Sec. 19
T. 12 N. R. 9 W.

LOCATE WELL OR OTHER MEANS OF DEVELOPMENT AS ACCURATELY AS POSSIBLE ON THE PLAT.
6/28/73

Signature of Appropriator Ralph E Mannix Date 6/28/73

*As defined in the Code Sec. 1 (c) "Well" means any artificial opening or excavation in the ground, however made, by which groundwater can be obtained or through which it flows under natural pressures or is artificially withdrawn.

88538

NOTICE OF APPROPRIATION OF GROUNDWATER

RALPH E. MANNIX

RECEIVED

POWELL COUNTY, MONTANA

June 26th 1973

at _____ minutes past 4:35 o'clock

P. M.

Connie J. Miller

Clerk and Recorder

By

R.E.

Asst. Deputy

Fee \$ 2.00

County Bozwell
RECEIVED
JUN 10 1973

STATE OF MONTANA
ADMINISTRATOR OF GROUNDWATER CODE
MONTANA WATER RESOURCES BOARD
NOTICE OF APPROPRIATION OF GROUNDWATER
(Under Chapter 237, Montana Session Laws, 1961, as amended)

After filing a notice of appropriation, in order to acquire a right based thereon, the person must, within ninety (90) days, commence actual excavation and diligently prosecute construction of a well and, upon its completion, file a notice of completion with the County Clerk of the county in which the appropriation is located.

Three copies of this notice are to be filed with the County Clerk and Recorder of the county in which the well is located.

Please answer all questions. If not applicable, so state, otherwise the form may be returned.

- I, R. J. F. Martin, of Arkon (Town),
(Name of Appropriator) (Address)
County of Bozwell, State of Montana, intend to appropriate groundwater in accordance with Chapter 237, Montana Session Laws of 1961.
- The beneficial use to which water is to be applied is Household & Lawn
(describe lands to be benefited, if for irrigation)
- The rate of use in gallons per minute or miner's inches of groundwater claimed 50 Gallons
Per minute
- The estimated amount of groundwater to be used annually 18,530
- The annual period (inclusive dates) of intended use full time
- The probable or intended date of first beneficial use 1943
- The probable or intended date of commencement and completion of the well* or wells* 1943
- The location, type, size and depth of well or wells contemplated 4 ft hand pump
home sum map 44 ft
- The probable or estimated depth of the water-table or artesian aquifer 10 ft
- The name, address, and license number of the driller engaged W. R. B. Drilling
- Give such other similar information as may be useful in carrying out the policy of this act

This was a dug well at 20 ft was drilled & cased in 1957

For Administrator's Use	
File	<u>58537 6-28-73</u>
	<u>4:30 p.m.</u>

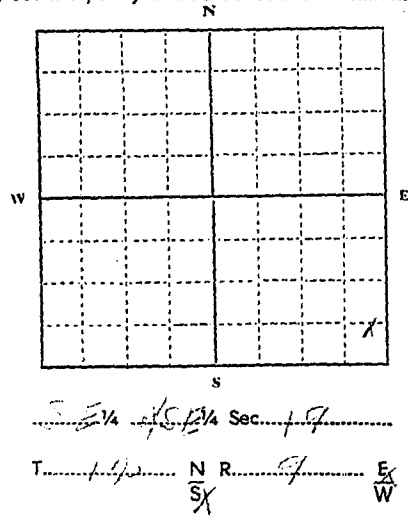

LOCATE WELL OR OTHER MEANS OF DEVELOPMENT AS ACCURATELY AS POSSIBLE ON THE PLAT.

Signature of Appropriator R. J. F. Martin Date 6/28/73

*As defined in the Code Sec. 1 (c) "Well" means any artificial opening or excavation in the ground, however made, by which groundwater can be obtained or through which it flows under natural pressures or is artificially withdrawn.
55884!

88537

NOTICE OF APPROPRIATION OF GROUNDWATER

RALPH E. MANNIX

RECEIVED
POWELL COUNTY, MONTANA

June 28th 19 73

At _____ minutes past 4:30 o'clock

P.M.

Bonnie J. Miller

Clerk and Recorder

By *ER*

Asst. Deputy

\$ 2.00

GW1

File No.

T. 9 R. 7

DUPLICATE

County Powell

STATE OF MONTANA
ADMINISTRATOR OF GROUNDWATER CODE
OFFICE OF STATE ENGINEER

RECEIVED
DEC 9 1963

Notice of Appropriation of Groundwater

(Under Chapter 237, Montana Session Laws, 1961)

STATE ENGINEER

- I, Arens Hansent J. P. Kinnam, of Elliston
(Name of Appropriator) (Address) (Town)
County of Powell, State of Mont., intend to appropriate groundwater in accordance with Chapter 237, Montana Session Laws of 1961.
- The beneficial use to which water is to be applied is Irrigation
Parts of Sec. 3 - 9N7W Sec 34 - 10N7W Between Little
(describe lands to be benefited, if for irrigation) Blackfoot River + M.P. R.W.
- The rate of use in gallons per minute or miner's inches of groundwater claimed 1000
From Little Blackfoot River
- The annual period (inclusive dates) of intended use May 15 to Nov 1
- The probable or intended date of first beneficial use May 1935
- The probable or intended date of commencement and completion of the well* or wells*
- The location, type, size and depth of well or wells contemplated
- The probable or estimated depth of the water table or artesian aquifer
- Name, address and license number of the driller engaged

10. Give such other similar information as may be useful in carrying out the policy of this act. Hyalgate at River Concrete 72 in wide by 48 in deep across NE 1/4 Sec 2 to Sec. 3 + 34 thru open ditch

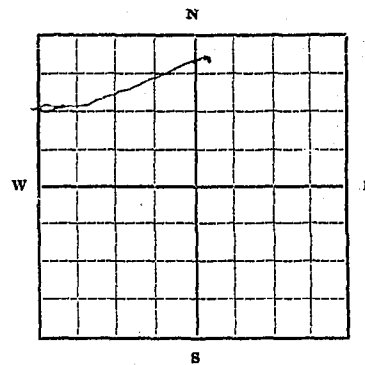

NE 1/4 Sec. 2 T. 9 R. 7

Locate well or other means of development as accurately as possible on the plat.

Signature of Appropriator Arens Hansent

Date Dec 6, 1963

* As defined in the Code Sec. 1 (c) "Well" means any artificial opening or excavation in the ground, however made, by which groundwater can be obtained or through which it flows under natural pressures or is artificially withdrawn."

Three copies of this notice are to be filed with County Clerk and Recorder of the county in which the well is located.

Please answer all questions. If not applicable, so state, otherwise the form will be returned.

Original to the County Clerk and Recorder; duplicate to the State Engineer; Triplicate to the School of Mines and Quadruplicate for the Appropriator.

72791

NOTICE OF APPROPRIATION OF GROUNDWATER

YENS HANSEN & J. P. KIERNAN

RECEIVED
POWELL COUNTY, MONTANA

December 6th, 1963

at _____ minutes past 1:55 o'clock
P. M.

Daniel B. Hertz, Jr.
Clerk and Recorder

By _____ Deputy

Fee \$2.00 Paid

File No. T R
DUPLICATE County Powell

STATE OF MONTANA
ADMINISTRATOR OF GROUNDWATER CODE
OFFICE OF STATE ENGINEER

Notice of Appropriation of Groundwater
(Under Chapter 237, Montana Session Laws, 1961)

1. I, Wilbert T. Janke, of Box 258, Avon, Montana, intend to appropriate groundwater in accordance with Chapter 237, Montana Session Laws of 1961.

2. The beneficial use to which water is to be applied is irrigation of crop land. 29 acres - above meadow level (describe lands to be benefited, if for irrigation)

3. The rate of use in gallons per minute or miner's inches of groundwater claimed 90 miner's inches

4. The annual period (inclusive dates) of intended use April 1 - November 1

5. The probable or intended date of first beneficial use June 10, 1970

6. The probable or intended date of commencement and completion of the well* or wells* May 31, 1970

7. The location, type, size and depth of well or wells contemplated Edge of meadow - 48" perforated casing 16' long.

8. The probable or estimated depth of the water table or artesian aquifer 4 feet

9. Name, address and license number of the driller engaged self

10. Give such other similar information as may be useful in carrying out the policy of this act. None

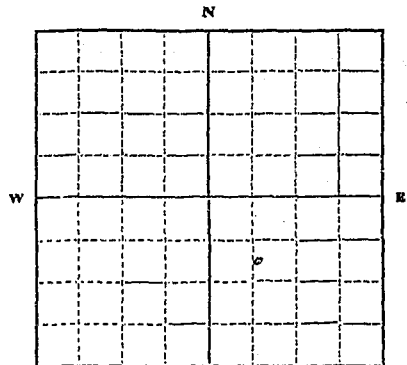

Doc. No. 83407
Filed for record
this 13 day of July
A. D. 19 70, at 9:45
o'clock P.M.

SE 1/4 Sec. 32 T. 10 N. R. 7
Locate well or other means of
development as accurately as
possible on the plat.

Signature of Appropriator W. T. Janke
Date June 23, 1970

* As defined in the Code Sec. 1 (c) "Well" means any artificial opening or excavation in the ground, however made, by which groundwater can be obtained or through which it flows under natural pressures or is artificially withdrawn."

Three copies of this notice are to be filed with County Clerk and Recorder of the county in which the well is located.

Please answer all questions. If not applicable, so state, otherwise the form will be returned.

Original to the County Clerk and Recorder; duplicate to the State Engineer; Triplicate to the Montana Bureau of Mines and Geology and Quadruplicate for the Appropriator.

46675

83407

RECEIVED
POWELL COUNTY, MONTANA

July 13th 19 70

at _____ minutes past 9:15 o'clock

A. M.

Elfa McDonough

Clerk and Recorder

By _____ Deputy

Fee \$ _____

County Powell

STATE OF MONTANA
ADMINISTRATOR OF GROUNDWATER CODE
MONTANA WATER RESOURCES BOARD
NOTICE OF APPROPRIATION OF GROUNDWATER
(Under Chapter 237, Montana Session Laws, 1961, as amended)

After filing a notice of appropriation, in order to acquire a right based thereon, the person must, within ninety (90) days, commence actual excavation and diligently prosecute construction of a well and, upon its completion, file a notice of completion with the County Clerk of the county in which the appropriation is located.

Three copies of this notice are to be filed with the County Clerk and Recorder of the county in which the well is located.

Please answer all questions. If not applicable, so state, otherwise the form may be returned.

1. I, Clifford E. Graveley, of Avon
(Name of Appropriator) (Address) (Town)

County of Powell, State of Montana, intend to appropriate groundwater in accordance with Chapter 237, Montana Session Laws of 1961.

2. The beneficial use to which water is to be applied is irrigation and stock watering purposes.
(describe lands to be benefited, if for irrigation)

3. The rate of use in gallons per minute or miner's inches of groundwater claimed 100 miner's inches

The estimated amount of groundwater to be used annually 2 cfs - 24 hrs per day for 214 days per year

4. The annual period (inclusive dates) of intended use April 1st to October 31st

5. The probable or intended date of first beneficial use September 1, 1973

6. The probable or intended date of commencement and completion of the well* or wells*
COMMENCEMENT August 1, 1972 -- Completion September 1, 1973

7. The location, type, size and depth of well or wells contemplated Excavation 400' x 300' with a depth of 10'

8. The probable or estimated depth of the water-table or artesian aquifer Est. 8'

9. The name, address, and license number of the driller engaged None

10. Give such other similar information as may be useful in carrying out the policy of this act

.....
.....
.....
.....

For Administrator's Use
File 875-77
January 8, 1973
2:30 p.m.

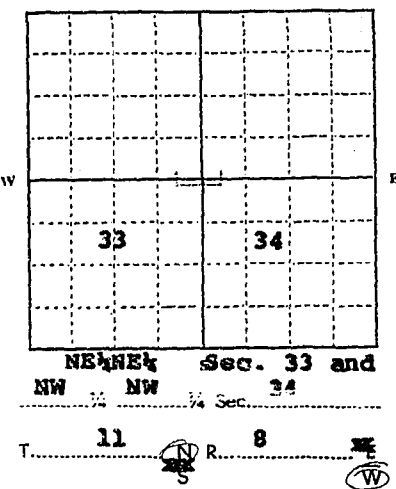

LOCATE WELL OR OTHER MEANS OF DEVELOPMENT AS ACCURATELY AS POSSIBLE ON THE PLAT.

Signature of Appropriator Clifford E. Graveley Date 12-28-72

*As defined in the Code Sec. 1 (c) "Well" means any artificial opening or excavation in the ground, however made, by which groundwater can be obtained or through which it flows under natural pressures or is artificially withdrawn.

87577

NOTICE OF APPROPRIATION OF
GROUNDWATER

CLIFFORD E. GRAVELEY

RECEIVED
POWELL COUNTY, MONTANA

January 8th 1973

at _____ minutes past 2:30 o'clock

P. M.

Bonnie J. Miller

Clerk and Recorder

By *E.G.*
Asst. Deputy

Fee \$ 2.00

County Beaverhead

STATE OF MONTANA
ADMINISTRATOR OF GROUNDWATER CODE
MONTANA WATER RESOURCES BOARD
NOTICE OF APPROPRIATION OF GROUNDWATER
(Under Chapter 237, Montana Session Laws, 1961, as amended)

After filing a notice of appropriation, in order to acquire a right based thereon, the person must, within ninety (90) days, commence actual excavation and diligently prosecute construction of a well and, upon its completion, file a notice of completion with the County Clerk of the county in which the appropriation is located.

Three copies of this notice are to be filed with the County Clerk and Recorder of the county in which the well is located.

Please answer all questions. If not applicable, so state, otherwise the form may be returned.

1. I, Richard H. Peterson, of Orinda, Montana
(Name of Appropriator) (Address) (Town)

County of Fairwell, State of Montana, intend to appropriate groundwater in accordance with Chapter 237, Montana Session Laws of 1961.

2. The beneficial use to which water is to be applied is household, lawn & garden on lot 5-C-11
(describe lands to be benefited, if for irrigation)

3. The rate of use in gallons per minute or miner's inches of groundwater claimed 1.2 miner's inches

The estimated amount of groundwater to be used annually 412,500 gallons

4. The annual period (inclusive dates) of intended use yearly Jan. 1 to Dec. 31

5. The probable or intended date of first beneficial use has been used since 1958

6. The probable or intended date of commencement and completion of the well* or wells* has been completed by 1958

7. The location, type, size and depth of well or wells contemplated Lot 5-C-11 - drilled well - 4 1/4 8 in pipe

8. The probable or estimated depth of the water-table or artesian aquifer 40 ft.

9. The name, address, and license number of the driller engaged A. Russell Howley
1518 South Street, Helena, Mont. License 3732512

10. Give such other similar information as may be useful in carrying out the policy of this act

.....
.....
.....
.....

For Administrator's Use
File 88451, June 18, 1973
1:30 p.m.

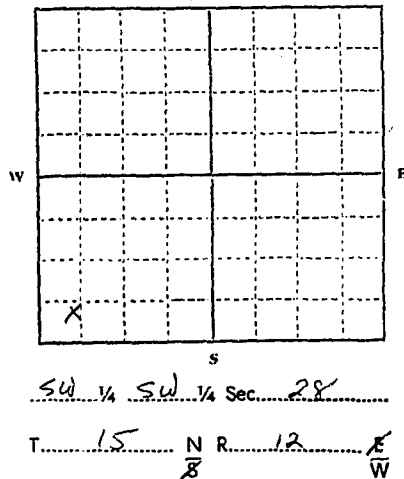

LOCATE WELL OR OTHER MEANS OF DEVELOPMENT AS ACCURATELY AS POSSIBLE ON THE PLAT.

Signature of Appropriator _____ Date _____

*As defined in the Code Sec. 1 (c) "Well" means any artificial opening or excavation in the ground, however made, by which groundwater can be obtained or through which it flows under natural pressures or is artificially withdrawn.

County Powell

RECEIVED

JUN 19 1973

STATE OF MONTANA
ADMINISTRATOR OF GROUNDWATER CODE
MONTANA WATER RESOURCES BOARD
NOTICE OF APPROPRIATION OF GROUNDWATER
(Under Chapter 237, Montana Session Laws, 1961, as amended)

After filing a notice of appropriation, in order to acquire a right based thereon, the person must, within ninety (90) days, commence actual excavation and diligently prosecute construction of a well and, upon its completion, file a notice of completion with the County Clerk of the county in which the appropriation is located.

Three copies of this notice are to be filed with the County Clerk and Recorder of the county in which the well is located.

Please answer all questions. If not applicable, so state, otherwise the form may be returned.

1. I, Robert H. Deaton, of Opanda, Montana
(Name of Appropriator) (Address) (Town)

County of Powell, State of Montana, intend to appropriate groundwater in accordance with Chapter 237, Montana Session Laws of 1961.

2. The beneficial use to which water is to be applied is household, lawn & garden on lots 5-Q-11
(describe lands to be. (or irrigation)

3. The rate of use in gallons per minute or miner's inches of groundwater claimed 12 miner inches

The estimated amount of groundwater to be used annually 412,500 gallons

4. The annual period (inclusive dates) of intended use yearly - Jan. to Jan.

5. The probable or intended date of first beneficial use Have used since 1953

6. The probable or intended date of commencement and completion of the well* or wells* Well completed Sep. 1958

7. The location, type, size and depth of well or wells contemplated Lot 5-Q-11 - drilled well - 40 ft 8 in pipe

8. The probable or estimated depth of the water-table or artesian aquifer 40 ft

9. The name, address, and license number of the driller engaged J. P. Moulton
1518 South First Street Helena Montana 59601

10. Give such other similar information as may be useful in carrying out the policy of this act

For Administrator's Use
File 88451, June 19, 1973
1:30 p.m.

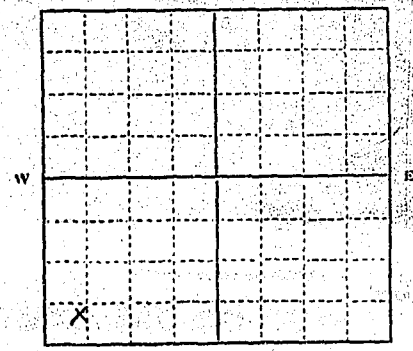

SW 1/4 SW 1/4 Sec. 28
T. 15 N. R. 12 E. W

LOCATE WELL OR OTHER MEANS OF DEVELOPMENT AS ACCURATELY AS POSSIBLE ON THE PLAT.

Signature of Appropriator _____ Date _____

*As defined in the Code Sec. 1 (c) "Well" means any artificial opening or excavation in the ground, however made, by which groundwater can be obtained or through which it flows under natural pressures or is artificially withdrawn.

53123

88451

NOTICE OF APPROPRIATION OF GROUNDWATER

ROBERT H. DIXON

RECEIVED
POWELL COUNTY, MONTANA

June 18th 1973

At _____ minutes past 1:30 o'clock

P. M.
Donnie J. Miller

Clerk and Recorder

By _____
Asst. Deputy

Fee \$ 2.00