

2400

I certify that I received and filed this
instrument on this 30th
day of Dec. 1963, at 10:25
o'clock A. M.
J. H. Moore
Clerk • Recorder
By Shirley Keith
DEPUTY

File No.

T. R.

DUPLICATE

MONTANA WATER RESOURCES BOARD

County Rawalli

RECEIVED

LOG

STATE OF MONTANA

APR 9 1969

ADMINISTRATOR OF GROUNDWATER CODE
OFFICE OF STATE ENGINEER

Top of Ground

(Elev. above sea level.....)

0-7 Boulders & Clay

7-14 Gravel & Clay

14-16 Water & Gravel

16-20 Gravel & Clay

20-25 Sand & Water

25-33 Gravel & Clay

33-35 Sand and Water

35-41 Clay

41-45 Gravel & Clay

45-46 Gravel & Water,
Sand

46-52 Gravel & Clay

52-53 Gravel & Water

Notice of Completion of Groundwater Appropriation by Means of Well

DEVELOPED AFTER JANUARY 1, 1962

(Under Chapter 237, Montana Session Laws, 1961)

Owner Della Yelton Address Florence, Montana

1522 S. 14th W.

Driller Glenn Camp Address Missoula, Montana

Date of Notice of appropriation of groundwater.....

Date well started Feb. 24, 1969 Date completed Feb. 26, 1969

Type of well Drilled Equipment used Churn Drill
(Dug, driven, bored or drilled) (Churn drill, rotary or other)

Water use: Domestic Municipal Stock Irrigation
Industrial Drainage Other

Indicate on the diagram the character and thickness of the different strata met with in drilling, such as soil, clay, shale, gravel, rock or sand, etc. Show depth at which water is encountered, thickness and character of water-bearing strata and height to which the water rises in the well.

Size of Drilled Hole	Size and Weight of Casing	From (Feet)	To (Feet)	PERFORATIONS		
				Kind Size	From (Feet)	To (Feet)
6" I.D.	6" I.D. 17 lb per ft.	19' above G.L.	53'		none	

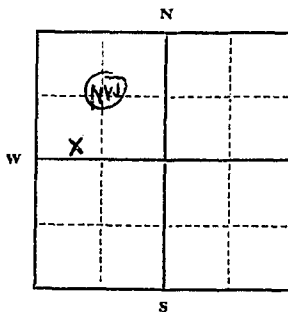

Static Water Level for non-flowing well
13 feet
from G.L.

Shut-in Pressure for Flowing Well.....

Drawdown - 27'

Pumping Water Level..... 40 feet

at..... 11 gal. per minute.

Discharge in gal. per min. of flowing well.....

How Tested..... Test Pump

Length of Test..... 1 hour

Remarks: (Gravel packing, cementing, packers, type of shutoff).....

S.W. 1/4, N.W. Sec. 11, T. 10 R. 20

Indicate location of well and place of use, if possible. Each small square represents 40 acres.

(Continue on reverse side)

USE—If used for irrigation, industrial, drainage or other. Explain, state number of acres and location or other data (i.e.: Lot, Block and Addition).

Show exact depth of bottom.

This form to be prepared by driller, and three copies to be filed by the owner with the County Clerk and Recorder in the county in which the well is located, tissue copy to be retained by driller.

Please answer all questions. If not applicable, so state, otherwise the form will be returned.

License # 7
Driller's License Number

Glenn Camp
Driller's Signature. Glenn Camp

45, 113

#5130

I certify that I received and filed this
instrument on this 8th
day of April, 1969, at 10:55
o'clock A.M.

E. G. Moore
COUNTY RECORDER

By Fee 2.00
DEPUTY

File No.

T. R.

DUPLICATE

MONTANA WATER RESOURCES BOARD

RECEIVED

County Phillips

LOG

NOV 25 1966

STATE OF MONTANA
ADMINISTRATOR OF GROUNDWATER CODE
OFFICE OF STATE ENGINEER

Top of Ground _____
(Elev. above sea level _____)

**Notice of Completion of Groundwater
Appropriation by Means of Well**
DEVELOPED AFTER JANUARY 1, 1963

0' to 7' Pit
7' to 10' Sand, Gravel & Boulders (Under Chapter 237, Montana Session Laws, 1961)

10' to 31' Sand, Gravel, Boulders & Clay
Owner Bill Zeiler Address Florence, Mont
Driller Glenn Camp, 705 Alder Address Missoula, Mont

31' to 40 1/2' Water, Sand & Gravel
Date of Notice of appropriation of groundwater _____
Date well started May 5, 1966 Date completed May 10, 1966

Type of well Drilled Equipment used Churn Drill
(Dug, Driven, bored or drilled) (Churn drill, rotary or other)

Water use: Domestic Municipal Stock Irrigation
Industrial Drainage Other

Indicate on the diagram the character and thickness of the different strata met with in drilling, such as soil, clay, shale, gravel, rock or sand, etc. Show depth at which water is encountered, thickness and character of water-bearing strata and height to which the water rises in the well.

Size of Drilled Hole	Size and Weight of Casing	From (Feet)	To (Feet)	PERFORATIONS		
				Kind Size	From (Feet)	To (Feet)
5"	5" I.D. 15 lb to foot	1' 3" above bottom of pit	35' 3"	NONE		

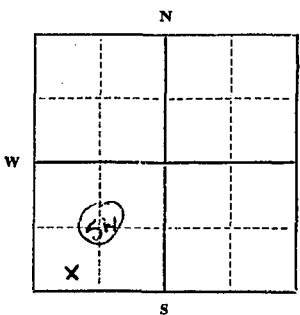

Static Water Level for non-flowing well
From top of casing 13 feet.
Shut-in Pressure for Flowing Well _____
Pumping Water Level 18 feet
From top of casing 20 gal. per minute.

Discharge in gal. per min. of flowing well _____

How Tested Bailer & Test Pump
Length of Test 2 hours

Remarks: (Gravel packing, cementing, packers, type of shutoff) _____

SW 1/4 S4 S. R. 20
Indicate location of well and place of each small well in acres.

License # 7

Driller's License Number

Glenn Camp
Driller's Signature

44, 804

This form to be prepared by driller, and three copies to be filed by the owner with the County Clerk and Recorder in the county in which the well is located, tissue copy to be retained by driller.

Please answer all questions. If not applicable, so state, otherwise the form will be returned.

USE—In _____ for irrigation, industrial, drainage or other. Explain, state number of acres and location or other data (i.e.: Lot, Block and Addition).

Show exact depth of bottom.

#5105

I certify that I received and filed this
instrument on this 21st
day of Nov. 1968, at 10:40
o'clock A.M.
F. G. Moore
COUNTY RECORDER
By Fee 2.00
DEPUTY

GV

File No.

T 10 R 20

DUPLICATE

Ravalli County

STATE OF MONTANA
ADMINISTRATOR OF GROUNDWATER CODE
OFFICE OF STATE ENGINEER

RECEIVED
APR 3 1962
STATE ENGINEER

Declaration of Vested Groundwater Rights
(Under Chapter 237, Montana Session Laws, 1961)

1. William W. Zeiler of Florence
(Name of Appropriator) (Address) (Town)

County of Ravalli, State of Montana, have appropriated groundwater according to the Montana laws in effect prior to January 1, 1962, as follows:

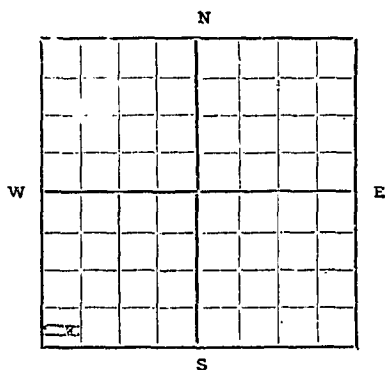

SW 1/4, SM Sec. 11, T. 10 R. 20
Indicate point of appropriation and place of use, if possible. Each small square represents 10 acres.

- 2. The beneficial use on which the claim is based Domestic
- 3. Date or approximate date of earliest beneficial use; and how continuous the use has been April 15, 1962
continuous use for home & garden
also for stock use
- 4. The amount of groundwater claimed (in miner's inches or gallons per minute) 10 gallon per minute
no draw down
- 5. If used for irrigation, give the acreage and description of the lands to which water has been applied and name of the owner thereof one half acre of garden and yard
owned by William W. Zeiler
- 6. The means of withdrawing such water from the ground and the location of each well or other means of withdrawal drawn by pump

- 7. The date of commencement and completion of the construction of the well, wells, or other works for withdrawal of groundwater November 21, 1961 - November 25, 1961
- 8. The depth of water table 27 feet from ground level
- 9. So far as it may be available, the type, size and depth of each well or the general specifications of any other works for the withdrawal of groundwater deep well pump, jet type 1 1/2 inch intake, 5 inch casing, 38 feet deep
- 10. The estimated amount of groundwater withdrawn each year 2,555,000
- 11. The log of formations encountered in the drilling of each well if available 0 - 10' pit
10 - 33' clay, sand and granite gravel
33 - 38' sand gravel and water
- 12. Such other information of a similar nature as may be useful in carrying out the policy of this act, including reference to book and page of any county record none known

Signature of Owner William W. Zeiler
Date February 16, 1962

Three copies to be filed by the owner with the County Clerk and Recorder of the county in which the well is located.

Please answer all questions. If not applicable, so state, otherwise the form will be returned.

Original to the County Clerk and Recorder; duplicate to the State Engineer; Triplicate to the School of Mines and Quadruplicate for the Appropriator.

4098

I certify that I received and filed the
instrument on this 1st
day of April, 1963, at 11:45
o'clock A.M.

COUNTY RECORDER

By _____
DEPUTY

File No. 2160

DUPLICATE

RECEIVED FEB 11 1964 Ravalli County

STATE OF MONTANA ADMINISTRATOR OF GROUNDWATER CODE OFFICE OF STATE ENGINEER

RECEIVED DEC 30 1963 STATE ENGINEER

Declaration of Vested Groundwater Rights (Under Chapter 237, Montana Session Laws, 1961)

Duane and/or Bevie Zieher, of Florence, Montana (Name of Appropriator) (Address) (Town)

County of Ravalli, State of Montana, have appropriated groundwater according to the Montana laws in effect prior to January 1, 1962, as follows:

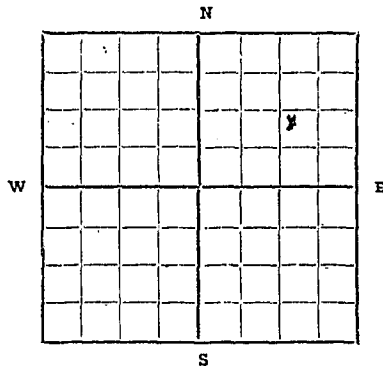

- 2. The beneficial use on which the claim is based years round stock water + irrigation
3. Date or approximate date of earliest beneficial use; and how continuous the use has been June 1958 Continuous
4. The amount of groundwater claimed (in miner's inches or gallons per minute) 1.5 inches
5. If used for irrigation, give the acreage and description of the lands to which water has been applied and name of the owner thereof Pasture land

SE 1/4 Sec 11 T 10 R 20 Indicate point of appropriation and place of use, if possible. Each small square represents 10 acres.

Duane and/or Bevie Zieher Electric Pump about mid way in the length of tract One pump on West side and one on east

- 7. The date of commencement and completion of the construction of the well, wells, or other works for withdrawal of groundwater June, 1958
8. The depth of water table 12 inches
9. So far as it may be available, the type, size and depth of each well or the general specifications of any other works for the withdrawal of groundwater another hole about 16' in diameter and 8' deep about 100 yds west of the other or along the west fence
10. The estimated amount of groundwater withdrawn each year 15" 12 hrs per day
11. The log of formations encountered in the drilling of each well if available water washed gravel in both locations
12. Such other information of a similar nature as may be useful in carrying out the policy of this act, including reference to book and page of any county record Book 2 Page 363 Line 13

Signature of Owner Duane and/or Bevie Zieher Date Dec 9, 1963

Three copies to be filed by the owner with the County Clerk and Recorder of the county in which the well is located.

Please answer all questions. If not applicable, so state, otherwise the form will be returned.

Original to the County Clerk and Recorder; duplicate to the State Engineer; Triplicate to the School of Mines and Quadruplicate for the Appropriator.

15652

I certify that I received and filed this
Instrument on this 26
day of Dec, 19 63, at 3:52
o'clock P.M.

F. H. Moore
COUNTY RECORDER

By _____ DEPUTY

[Faint, mostly illegible handwritten notes and signatures are present in the lower half of the page, including names like "F. H. Moore" and "Deputy".]

File No. 2159

T. 10 R. 20

DUPLICATE

County Beavalli

STATE OF MONTANA
ADMINISTRATOR OF GROUNDWATER CODE
OFFICE OF STATE ENGINEER

RECEIVED
DEC 30 1963

STATE ENGINEER

Notice of Completion of Groundwater Appropriation
Without Well

(Under Chapter 237 Montana Session Laws, 1961)

Date of Appropriation of Groundwater June 1958
Owner Dwaine and Bessie Zeiler Address Florence, Mont.
Contractor (if any) Clyde Long
Address of Contractor Florence, Mont.
Date Started June 1958 Date Completed June 1958

Describe means of obtaining groundwater without a well "as by sub-irrigation and other natural processes". Include depth to water when applicable. a pump about 30' long by 16' or so wide, water taken out by electric pump

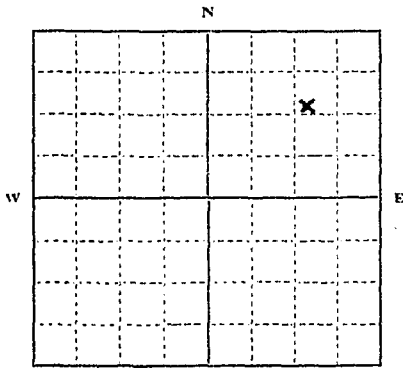

In NE 1/4 NE 1/4 Sec. 11 T. 10 R. 20

Indicate point of appropriation and place of use, if possible.

Quantity of water developed and used with explanation of method used to measure or estimate such amount. If use is intermittent

estimate approximate lengths of periods of use.....

1.5 minutes inches approximately to operate pump. Used thru May June July August September and some of Oct here

Signature of Owner Dwaine and Bessie Zeiler

Date Dec 26 1963

This form to be prepared by contractor (if any), otherwise by the owner.

Three copies of this notice are to be filed with the County Clerk and Recorder of the county in which the works are located.

Please answer all questions. If not applicable, so state, otherwise the form will be returned.

Original to the County Clerk and Recorder; duplicate to the State Engineer; Triplicate to the Montana Bureau of Mines and Geology and Quadruplicate for the Appropriator.

I certify that I received and filed this
instrument on this 26
day of Dec, 1963, at 3:51
o'clock P.M.

F. S. Moore
COUNTY RECORDER

By _____
DEPUTY

RECORDED
INDEXED
DEC 26 1963
COUNTY CLERK

T. 10 N. R. 20 W.

County. Ravalli

MONTANA BUREAU OF MINES AND GEOLOGY
Butte, Montana

RECEIVED
MAY 1940

WATER WELL LOG

STATE ENGINEER

Sec. 12

Owner. Anderson and McKinnon Address. Stevensville

Driller. Anderson, Stephen J. Address. Stevensville

Date Started. 1940 Date Completed. Feb. 8, 1940

Location: Sec. 12 T. 10 N. R. 20 W. 1/4 sec. SW 1/4 of NE 1/4

Type of well. open pond Equipment used. dug with drag line
(Dug, driven, bored, or drilled) (Churn drill, rotary, other)

Water use: Domestic Municipal Stock Irrigation
Industrial Drainage Other: Fish pond

Casing:ft. toft. Type. none Size.....

Casing:ft. toft. Type..... Size.....

Casing:ft. toft. Type..... Size.....

Perforated or Screened: Ft. none to ft. Ft. to ft.

Type of screen or perforations. none

Static Water level, for non-flowing well: 5' pond, 20 ft. x 2000 feet.

Shut-in pressure, for flowing well:lb./sq. in. on: (date)

Pumping water level. 5 feet at 448.8 gal. per min. or 400 miners inches

How tested: with 8 inch irrigation pump, 10 inch pipe

Length of test. 4 days

Remarks: (Gravel packing, cementing, packers, type of shut-off, depth of shut-off)
400 miner's inch continuous pumping, or 4 cubic feet
of water per second of time.

(over)

STATE OF MONTANA
ADMINISTRATOR OF GROUNDWATER CODE
MONTANA WATER RESOURCES BOARD

NOTICE OF COMPLETION OF GROUNDWATER
APPROPRIATION BY MEANS OF WELL
Developed after January 1, 1962

(Under Chapter 237 Montana Session Laws, 1961, as amended)

This form to be prepared by driller, and three copies to be filed by the owner with the County Clerk and Recorder in the county in which the well is located, last copy to be retained by driller.

Please answer all questions. If not applicable, so state, otherwise the form may be returned.

Owner NOELM. NEIBAUER

Address 153 Livingston
Missoula, Montana

Date well started 3-26-73
completed 3-26-70

For Administrator's Use	
File	<u>5905</u>
	<u>MAY 18, 1973</u>
GW 1	<u>8:05 A.M.</u>

Type of well DRILLED
(Dug, driven, bored or drilled)

Equipment used AIR ROTARY
(Churn drill, rotary or other)

Water Use: Domestic Municipal Stock Irrigation
Industrial Drainage Other * Garden/Lawn

*Describe _____

USE: If used for irrigation, industrial, drainage or other. Explain, state number of acres and location or other data (i.e. Lot, Block and Addition). _____

ESTIMATED ANNUAL WITHDRAWAL _____

Size of Drilled Hole	Size and Weight of Casing	From (Feet)	To (Feet)	PERFORATIONS		
				Kind Size	From (Feet)	To (Feet)
<u>6 5/16"</u>	<u>6 7/8" O.D.</u> <u>280</u>	<u>0</u>	<u>45</u>			

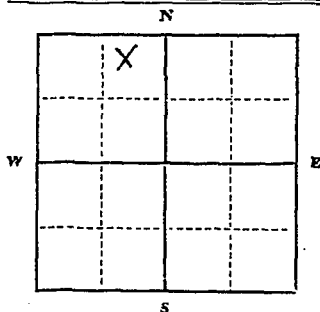

NE 1/4 NW 1/4 Sec. 12
T. 10 N. R. 30 E.
S. 8 W.

INDICATE LOCATION OF WELL AND PLACE OF USE, IF POSSIBLE. EACH SMALL SQUARE REPRESENTS 40 ACRES.

Driller's Signature Bill Preston Weidell

Driller's Address Box 977 Hamilton

LICENSE NO. 125

County RAVALLI

DRILLER'S LOG

Indicate the character, color, thickness of strata such as soil, clay, sand, gravel, shale, sandstone, etc. Show depth at which water is found and height to which water rises in well.

Top of Ground (Elev. above sea level)		
From (Feet)	To (Feet)	
<u>0</u>	<u>2</u>	<u>TOP SOIL</u>
<u>2</u>	<u>15</u>	<u>SAND GRAVEL</u>
<u>15</u>	<u>29</u>	<u>SAND</u>
<u>29</u>	<u>35</u>	<u>SAND GRAVEL</u>
<u>35</u>	<u>45</u>	<u>GRAVEL SAND WATER</u>

45' Show exact depth of bottom

5905

I certify that I received and filed this
instrument on this 18th
day of May, 1973, at 8:05
o'clock A.M.

Arlene E. Hughes
COUNTY RECORDER

By J. L. 2. 00
Deputy

File No. 2189

T 10 N. R 20 W.

13

DUPLICATE

Ravalli County

STATE OF MONTANA
ADMINISTRATOR OF GROUNDWATER CODE
OFFICE OF STATE ENGINEER

RECEIVED
DEC 30 1963
STATE ENGINEER

Declaration of Vested Groundwater Rights

(Under Chapter 237, Montana Session Laws, 1961)

1. Emil E. Edinger of Florence
(Name of Appropriator) (Address) (Town)

County of Ravalli, State of Montana, have appropriated groundwater according to the Montana laws in effect prior to January 1, 1962, as follows:

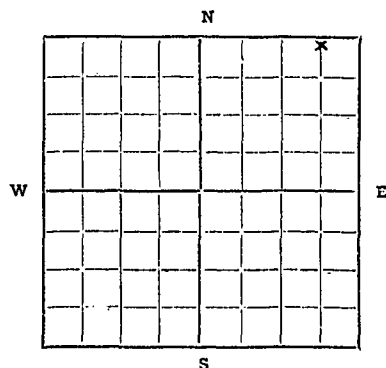

2. The beneficial use on which the claim is based irrigation and stock water

3. Date or approximate date of earliest beneficial use; and how continuous the use has been August, 1963, continuous use

4. The amount of groundwater claimed (in miner's inches or gallons per minute) 50 miners inches

5. If used for irrigation, give the acreage and description of the lands to which water has been applied and name of the owner thereof NE 1/4 Sec. 13, part of SE 1/4 Sec. 12, S. of East Side Highway, in T. 10 N., R. 20 W., part of SW 1/4 Sec. 7, and part of NW 1/4 Sec. 18, S.W. of East Side Highway, in T. 10 N., R. 19 W., property of Lydia and place of use, if possible.

Indicate point of appropriation and place of use, if possible. Each small square represents 10 acres.

6. The means of withdrawing such water from the ground and the location of each well or other means of withdrawal Located in NE 1/4 Sec. 13, T. 10 N., R. 20 W. Pump water out with 25 hp electric pump.

7. The date of commencement and completion of the construction of the well, wells, or other works for withdrawal of groundwater Started June, 1963, completed August, 1963.

8. The depth of water table varies from 9 feet in winter to practically surface in summer

9. So far as it may be available, the type, size and depth of each well or the general specifications of any other works for the withdrawal of groundwater dug well, fourteen feet deep and five feet in diameter, with five foot corrugated pipe used as casing.

10. The estimated amount of groundwater withdrawn each year 50 miners inches for four months continuous use; 300 gallon per day continuous all year.

11. The log of formations encountered in the drilling of each well if available 3 feet top soil, sand and gravel to 14 feet, bed rock at 14 feet

12. Such other information of a similar nature as may be useful in carrying out the policy of this act, including reference to book and page of any county record None

Signature of Owner Emil E. Edinger

Date Dec. 26, 1963

Three copies to be filed by the owner with the County Clerk and Recorder of the county in which the well is located.

Please answer all questions. If not applicable, so state, otherwise the form will be returned.

Original to the County Clerk and Recorder; duplicate to the State Engineer; Triplicate to the School of Mines and Quadruplicate for the Appropriator.

15680

I certify that I received and filed this
instrument on this 26
day of Dec 1963 at 4:22
o'clock P.M.

F. H. Moore
COUNTY RECORDER

By _____
DEPUTY

RECEIVED

County Beavert

STATE OF MONTANA
ADMINISTRATOR OF GROUNDWATER CODE
MONTANA WATER RESOURCES BOARD

DRILLER'S LOG

Indicate the character, color, thickness of strata such as soil, clay, sand, gravel, shale, sandstone, etc. Show depth at which water is found and height to which water rises in well.

NOTICE OF COMPLETION OF GROUNDWATER APPROPRIATION BY MEANS OF WELL

Developed after January 1, 1962

(Under Chapter 237 Montana Session Laws, 1961, as amended)

This form to be prepared by driller, and three copies to be filed by the owner with the County Clerk and Recorder in the county in which the well is located, last copy to be retained by driller.

Please answer all questions. If not applicable, so state, otherwise the form may be returned.

Mrs. Don Fifer

Owner Don Fifer
Address Tamarack Court # 7
Missoula, Montana 59801
Date well started April 14, 1973
completed April 16, 1973

For Administrator's Use
File 5884
April 30, 1973
GW 1 10:05 A.M.

Type of well Drilled
(Dug, driven, bored or drilled)

Equipment used Churn Drill
(Churn drill, rotary or other)

Water Use: Domestic Municipal Stock Irrigation
Industrial Drainage Other * Garden/Lawn

*Describe
USE: If used for irrigation, industrial, drainage or other. Explain, state number of acres and location or other data (i.e. Lot, Block and Addition).

ESTIMATED ANNUAL WITHDRAWAL

Size of Drilled Hole	Size and Weight of Casing	From (Feet)	To (Feet)	PERFORATIONS		
				Kind Size	From (Feet)	To (Feet)
6" ID	6" ID 17 lb per ft. g.l.	1' above	51'			none

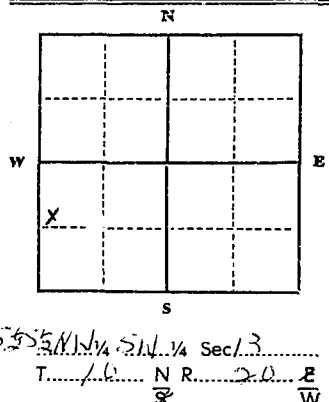

Static water level 6 ft.*
Pumping water level 9 ft.*
at 20 gallons per minute,
measured 4 minutes after pumping
began.
*Measured from ground level.
Well developed by test pump
for 3 hours.
Power 5.0 Pump 3/4 HP
Remarks: (Gravel packing, cementing,
packers, type of shutoff)

INDICATE LOCATION OF WELL AND PLACE OF USE, IF POSSIBLE.
EACH SMALL SQUARE REPRESENTS 40 ACRES.

Driller's Signature [Signature]
Driller's Address CAMP WELL DRILLING & PUMP SUPPLY
1522 S. 14th W. Missoula, Montana 59801

Top of Ground (Elev. above sea level)		
From (Feet)	To (Feet)	Well: <u>Florence</u>
<u>0</u>	<u>1</u>	<u>Black Dirt & Gravel</u>
<u>1</u>	<u>3</u>	<u>Clay & Gravel</u>
<u>3</u>	<u>26</u>	<u>Gravel & Cobbles</u>
<u>26</u>	<u>50</u>	<u>Sand and Gravel</u>
<u>50</u>	<u>51</u>	<u>Gravel (Water)</u>

LICENSE NO. 7

57 Show exact depth of bottom

5884

I certify that I received and filed this
instrument on this 30th
day of April, 1923, at 10:05
o'clock A.M.
Darlene E Hughes
COUNTY RECORDER
By H. A. 2. 02
DEPUTY

File No.

T. 10N R. 20W *fact*

DUPLICATE

County Ravalli

STATE OF MONTANA
ADMINISTRATOR OF GROUNDWATER CODE
OFFICE OF STATE ENGINEER

RECEIVED
DEC 30 1964
STATE ENGINEER

Top of Ground Approx
(Elev. above sea level 3,300)
 0 - 4 Pit
 4 - 24 Sand, gravel, and
cobblestones
 24 - 40 Gravel and boulders
imbedded in clay
 40 - 56 Fine sand and
gravel, some
water
 56 - 59 Sand and gravel,
some water.
 59 - 61 Clean coarse
sand and
gravel,
good water

Notice of Completion of Groundwater Appropriation by Means of Well

(Under Chapter 237, Montana Session Laws, 1961)

Owner Gale Abrams Address Florence, Montana

Driller Liberty Drilling Co Address Missoula, Montana

Date of Notice of Appropriation of Groundwater Non-filed

Date well started 7-25-63 Date Completed 8-2-63

Type of well Drilled Equipment Used Cable Tools
(dug, driven, bored or drilled) (Churn, drill, rotary or other)

Water Use: Domestic Municipal Other Irrigation
Industrial Drainage Stock

Indicate on the diagram the character and thickness of the different strata met with in drilling, such as soil, clay, shale, gravel, rock or sand, etc. Show depth at which water is encountered, thickness and character of water-bearing strata and height to which water rises in the well.

Size of Drilled Hole	Size and Weight of Casing	From (Feet)	To (Feet)	PERFORATIONS		
				Kind Size	From (Feet)	To (Feet)
5"	5 1/2" OD x 14.62#	-3	61	N	Ø	N E

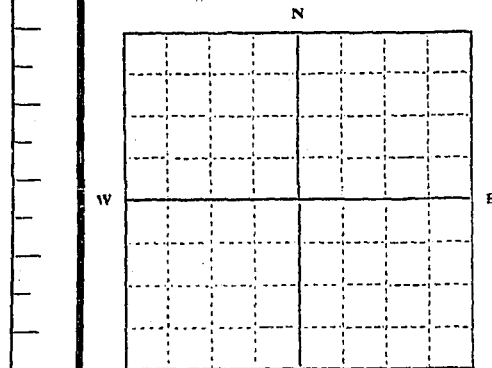

Static Water Level for non-flowing Well 37' feet.

Shut-in Pressure for Flowing Well non-flowing

Pumping Water Level 12 feet at 12 gal. per minute.

Discharge in gal. per min. of flowing well non-flowing

How Tested Airlift Pump Length of Test 6 hrs.

Remarks: (Gravel packing, cementing, packers, type of shutoff, location of place of use of groundwater if not at well, and any other similar pertinent information, including number of

acres irrigated, if used for irrigation) All water is entering well through the open bottom of the five inch casing.

1/4 Sec. 14 T. 10N R. 20W

Indicate location of well and place of use, if possible. Each small square represents 10 acres.

Lot " 5 Block " 5 Town of Florence, Mont.

Show exact depth of bottom.

Bottom of hole 62'

52
Driller's License Number

William F. Osborne
Driller's Signature

This form to be prepared by driller, and three copies to be filed by the owner with the County Clerk and Recorder in the county in which the well is located.

Please answer all questions. If not applicable, so state, otherwise the form will be returned.

Original to the County Clerk and Recorder; duplicate to the State Engineer; Triplicate to the Montana Bureau of Mines and Geology and Quadruplicate for the Appropriator.

38796

#4540

I certify that I received and filed this
instrument on this 28th
day of Dec. 1964 at 3:00
o'clock P.M.
F. Y. Moore
COUNTY RECORDER
By Fee 2.00
DEPUTY

GW

File No. 1900

T N R

DUPLICATE

Ravalli County

STATE OF MONTANA
ADMINISTRATOR OF GROUNDWATER CODE
OFFICE OF STATE ENGINEER

RECEIVED
DEC 9 1963

Declaration of Vested Groundwater Rights STATE ENGINEER
(Under Chapter 237, Montana Session Laws, 1961)

1. Walter H. or Ethel P. Beale of Florence, Montana
(Name of Appropriator) (Address) (Town)

County of Ravalli, State of Montana, have appropriated groundwater according to the Montana laws in effect prior to January 1, 1962, as follows:

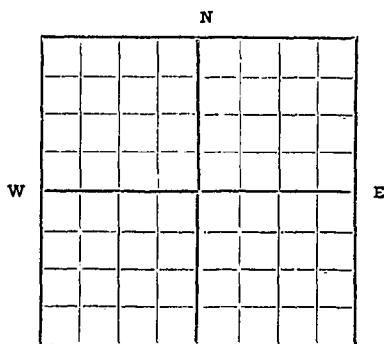

Lot 8 Block 2 Florence Townsite

1/4 Sec. 14 T. 10 R. 20

Indicate point of appropriation and place of use, if possible. Each small square represents 10 acres.

- 2. The beneficial use on which the claim is based Water lawn + garden
- 3. Date or approximate date of earliest beneficial use; and how continuous the use has been in Jan 1961 used ever day
- 4. The amount of groundwater claimed (in miner's inches or gallons per minute) 150 gals Per minute
- 5. If used for irrigation, give the acreage and description of the lands to which water has been applied and name of the owner thereof 1/2 town lot
- 6. The means of withdrawing such water from the ground and the location of each well or other means of withdrawal well is in yard close to house

- 7. The date of commencement and completion of the construction of the well, wells, or other works for withdrawal of groundwater The well was drilled in late 1960 and completed in 1961 Jan.
- 8. The depth of water table 22 ft.
- 9. So far as it may be available, the type, size and depth of each well or the general specifications of any other works for the withdrawal of groundwater 62 feet deep
- 10. The estimated amount of groundwater withdrawn each year for 1/2 lot and house hold use
- 11. The log of formations encountered in the drilling of each well if available Not Known
- 12. Such other information of a similar nature as may be useful in carrying out the policy of this act, including reference to book and page of any county record None

Signature of Owner Walter H. or Ethel P. Beale
Date December 1963

Three copies to be filed by the owner with the County Clerk and Recorder of the county in which the well is located.

Please answer all questions. If not applicable, so state, otherwise the form will be returned.

Original to the County Clerk and Recorder; duplicate to the State Engineer; Triplicate to the School of Mines and Quadruplicate for the Appropriator.

8230

#1900

I certify that I received and filed this
instrument on this.....6th.....
day of.....Dec....., 19.63....., at 3:30
o'clock.....P.....M.

F. G. Moore

COUNTY RECORDER

By

Shelley Keith

DEPUTY

File No.

T. 10 N. R. 20 W. Sec. 14

DUPLICATE

County

STATE OF MONTANA
ADMINISTRATOR OF GROUNDWATER CODE
OFFICE OF STATE ENGINEER

JAN 17 1964

ENGINEER

Declaration of Vested Groundwater Rights

(Under Chapter 237, Montana Session Laws, 1961)

1. Archives B and Ueda Dietzma Florence (Name of Appropriator) Florence (Town)

County of avalli State of Montana
have appropriated groundwater according to the Montana laws in effect prior to January 1, 1962, as follows:

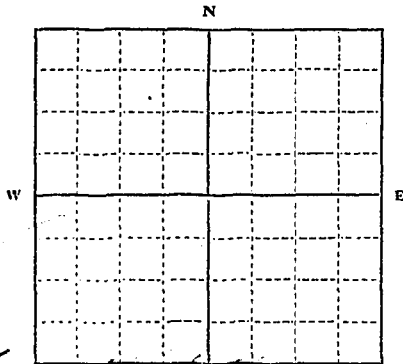

2. The beneficial use on which the claim is based. House Hold Town & Garden

3. Date or approximate date of earliest beneficial use; and how continuous the use has been. 1943

4. The amount of groundwater claimed (in miner's inches or gallons per minute). 50 gal

5. If used for irrigation, give the acreage and description of the lands to which water has been applied and name of the owner thereof. 1/2 acre

6. The means of withdrawing such water from the ground and the location of each well or other means of withdrawal. 1 on Lot 4 1 on lot 3 Block 2

Indicate point of appropriation and place of use, if possible. Each small square represents 10 acres.

7. The date of commencement and completion of the construction of the well, wells, or other works for withdrawal of groundwater. Lot 4 well 1943 Drilled 58 ft
Lot 3 well 1900 Hand dug - 1956 drilled

8. The depth of water table. 10ft more 22ft No 4 22ft No 3

9. So far as it may be available, the type, size and depth of each well or the general specifications of any other works for the withdrawal of groundwater. Lot 4 58ft Lot 3 58ft

10. The estimated amount of groundwater withdrawn each year. 1/2 acre of House Hold use

11. The log of formations encountered in the drilling of each well if available. No known

12. Such other information of a similar nature as may be useful in carrying out the policy of this act, including reference to book and page of any county record.

Signature of Owner Archives B Dietzma
Date 1-13-64

Three copies to be filed by the owner with the County Clerk and Recorder of the county in which the well is located.

Please answer all questions. If not applicable, so state, otherwise the form will be returned.

Original to the County Clerk and Recorder; Duplicate to the State Engineer; Triplicate to the Montana Bureau of Mines and Geology, and Quadruplicate for the Appropriator.

4309

I certify that I received and filed this
instrument on this..... 13th
day of..... Jan. 19 64..... at 1:00
o'clock..... P..... M.

F. S. Moore
COUNTY RECORDER

By.....
DEPUTY

GW 2

STATE OF MONTANA WATER CONSERVATION BOARD Approved Stock Form—State Publishing Co., Helena, Montana—48557

File No.

T. 10N R. 20W

DUPLICATE

FEB 18 1970

County... Ravalli

LOG

STATE OF MONTANA
ADMINISTRATOR OF GROUNDWATER CODE
STATE WATER CONSERVATION BOARD

Notice of Completion of Groundwater
Appropriation by Means of Well

DEVELOPED AFTER JANUARY 1, 1962

(Under Chapter 237 Montana Session Laws, 1961, as amended)



Top of Ground
(Elev. above sea level.....)

1'-Topsoil

41'-Sand Gravel and
Boulders

6'-Sand and Gravel
Water Bearing

Owner... Paul Doolittle... Address... Florence, Montana...
G. F. Wroble
Driller... Ravalli Drilling Co... Address... Victor, Montana...
Date of Notice of appropriation of groundwater.....
Date well started... Dec. 15, 1969... Date completed... Dec. 24, 1969...
Type of well... drilled... Equipment used... Churn
(Dug, driven, bored or drilled) (Churn drill, rotary or other)
Water use: Domestic Municipal Stock Irrigation
Industrial Drainage Other

Indicate on the diagram character and thickness of the different strata met with in drilling, such as clay, shale, gravel, rock or sand, etc. Show depth at which water is encountered, thickness and character of water-bearing strata and height to which the water rises in the well.

Doc. No. 5226
Filed for record
this 17 day of February
A. D. 1970, at 11:55
o'clock A.M.

Size of Drilled Hole	Size and Weight of Casing	From (Feet)	To (Feet)	PERFORATIONS		
				Kind Size	From (Feet)	To (Feet)
6"	19 lbs. per ft.	0	66	none		

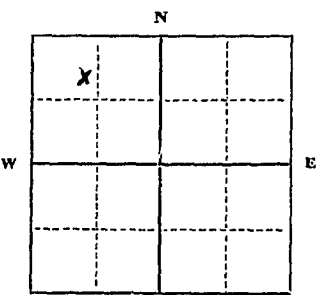

Static Water Level for non-flowing well 51 feet.
Shut-in Pressure for Flowing Well.....
Pumping Water Level..... 54 feet
at 20 gal. per minute.
Discharge in gal. per min. of flowing well
How Tested... Baled-1 3/4 hours
Length of Test... pumped-2 hours

Remarks: (Gravel packing, cementing, packers, type of shutoff).....
.....
.....
.....

USE—If used for irrigation, industrial, drainage or other. Explain, state number of acres and location or other data (i.e.: Lot, Block and Addition).
.....
.....

Show exact depth of bottom.

This form to be prepared by driller, and three copies to be filed by the owner with the County Clerk and Recorder in the county in which the well is located, tissue copy to be retained by driller.
Please answer all questions. If not applicable, so state, otherwise the form will be returned.

62.....
Driller's License Number
C. F. Wroble
Driller's Signature.
16185

#5236

I certify that I received and filed this
instrument on this 17th
day of Feb., 19 70, at 11:55
o'clock A. M.

D. G. Moore
COUNTY RECORDER

By Lee 2.00
DEPUTY

STATE OF MONTANA
 ADMINISTRATOR OF GROUNDWATER CODE
 MONTANA WATER RESOURCES BOARD

DRILLER'S LOG

NOTICE OF COMPLETION OF GROUNDWATER
 APPROPRIATION BY MEANS OF WELL

MAR 25 1971

Indicate the character, color, thickness of strata such as soil, clay, sand, gravel, shale, sandstone, etc. Show depth at which water is found and height to which water rises in well.

Developed after January 1, 1962

(Under Chapter 237 Montana Session Laws, 1961, as amended)

This form to be prepared by driller, and three copies to be filed by the owner with the County Clerk and Recorder in the county in which the well is located, last copy to be retained by driller. Please answer all questions. If not applicable, so state, otherwise the form may be returned.

Owner Florence Cemetery

Address Florence,

Montana

Date well started March 13, 1971

completed March 15, 1971

For Administrator's Use	
File	<u>5349</u>
	<u>March 23 1971</u>
	<u>7:55 P.M.</u>

Type of well Drilled
 (Dug, driven, bored or drilled)

Equipment used Churn Drill
 (Churn drill, rotary or other)

Water Use: Domestic Municipal Stock Irrigation

Industrial Drainage Other Garden/Lawn

*Describe Cemetery

USE: If used for irrigation, industrial, drainage or other. Explain, state number of acres and location or other data (i.e. Lot, Block and Addition).

ESTIMATED ANNUAL WITHDRAWAL

Size of Drilled Hole	Size and Weight of Casing	From (Feet)	To (Feet)	PERFORATIONS		
				Kind Size	From (Feet)	To (Feet)
<u>6" I.D.</u>	<u>6" I.D.</u> <u>17 lb per ft.</u>	<u>top</u>	<u>64'</u>	<u>none</u>		

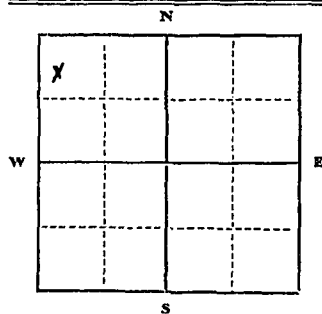

N.W. 1/4 N.W. 1/4 Sec. 14
T. 10. N. R. 20. W. 2

Static water level 40 ft.*
 Pumping water level 52 ft.*
 at 25 gallons per minute,
 measured 7 minutes after pumping began.

*Measured from ground level.
 Well developed by 1 day for 1 hours.

Power 1.5 kw. Pump 1 HP
 Remarks: (Gravel packing, cementing, packers, type of shutoff)

INDICATE LOCATION OF WELL AND PLACE OF USE, IF POSSIBLE. EACH SMALL SQUARE REPRESENTS 40 ACRES.

Driller's Signature G. Lescault

Camp Well Drilling & Pump Supply

Driller's Address 1522 E. 15th St., Missoula, Montana

LICENSE NO. 7

Top of Ground (Elev. above sea level)		
From (Feet)	To (Feet)	
<u>0</u>	<u>30</u>	<u>Cl.</u>
<u>30</u>	<u>57</u>	<u>Sand, Gravel & Yellow Clay</u>
<u>57</u>	<u>56</u>	<u>Iron clay, sand Gravel</u>
<u>56</u>	<u>60</u>	<u>Sand, Gravel & Water</u>
<u>60</u>	<u>66</u>	<u>Water & Gravel</u>

64' Show exact depth of bottom

5399

I certify that I received and filed this
instrument on this 23rd
day of Mar, 1971, at 4:55
o'clock P.M.

F. G. Moore
COUNTY RECORDER

No Fee
DEPUTY

File No.....

STATE WATER CONSERVATION BOARD

T. 10 N. R. 20 W. Sec. 14

DUPLICATE

RECEIVED SEP 8 1965

County Lincoln

REFERRED TO.....

STATE OF MONTANA
ADMINISTRATOR OF GROUNDWATER CODE
OFFICE OF STATE ENGINEER

Top of Ground
(Elev. above sea level.....)

0 to 12' Sand, gravel
& boulders

12' to 19' Sand, gravel
& boulders

19' to 34' Sand, gravel
& boulders

34' to 36' Gravel, sand
& trace of water

36' to 48' Sand, gravel &
boulders

48' to 56' gravel & water

56' to 61'-4" gravel
& water

Notice of Completion of Groundwater Appropriation by Means of Well

(Under Chapter 237, Montana Session Laws, 1961)

I. O. C. F. Hall

Owner Florence School Board Address Florence, Montana

Driller Glenn Camp 705 Alder Address Missoula, Montana

Date of Notice of Appropriation of Groundwater.....

7/21/65

7/24/65

Date well started..... Date Completed.....

Type of well..... Drilled Equipment Used Churn drill

(dug, driven, bored or drilled) (Churn, drill, rotary or other)

Water Use: Domestic Municipal Other Irrigation
Industrial Drainage Stock School

Indicate on the diagram the character and thickness of the different strata met with in drilling, such as soil, clay, shale, gravel, rock or sand, etc. Show depth at which water is encountered, thickness and character of water-bearing strata and height to which water rises in the well.

Size of Drilled Hole	Size and Weight of Casing	From (Feet)	To (Feet)	PERFORATIONS		
				Kind Size	From (Feet)	To (Feet)
6"	6" I. D. 19.62# to foot	16" above G.L.	G.L. to 61'-4"	None		

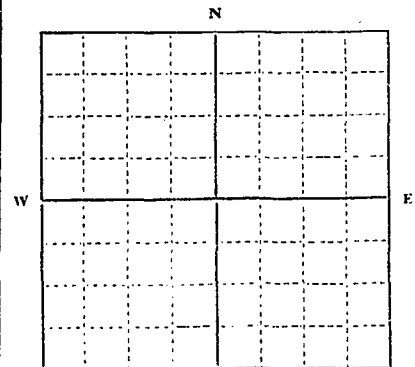

Lots 14 - 16 Block 1
Florence Sec. 14 T. 10 N. R. 20 W.
Indicate location of well and place of use, if possible. Each small square represents 10 acres.

Show exact depth of bottom.

Static Water Level for non-flowing Well..... 18 feet.

Shut-in Pressure for Flowing Well.....

Pumping Water Level..... 39 feet at 60 gal. per minute.

Discharge in gal. per min. of flowing well.....

How Tested..... Comp. & bailer Length of Test..... 1 hour

Remarks: (Gravel packing, cementing, packers, type of shutoff, location of place of use of groundwater if not at well, and any other similar pertinent information, including number of acres irrigated, if used for irrigation).....

Licence # 7

Driller's License Number

Glenn Camp
Driller's Signature

This form to be prepared by driller, and three copies to be filed by the owner with the County Clerk and Recorder in the county in which the well is located.

Please answer all questions. If not applicable, so state, otherwise the form will be returned.

Original to the County Clerk and Recorder; duplicate to the State Engineer; Triplicate to the Montana Bureau of Mines and Geology and Quadruplicate for the Appropriator.

3954

#4617

I certify that I received and filed this
instrument on this 7th
day of Sept., 1965 at 4:16
o'clock P.M.

F. G. Moore

COUNTY RECORDER

By

Myron M. Lindsey
DEPUTY

No Fee

File No.

T. DON. R. 20. W. - SEC. 14

DUPLICATE

County: JAN 27 1963

STATE OF MONTANA
ADMINISTRATOR OF GROUNDWATER CODE
OFFICE OF STATE ENGINEER

Declaration of Vested Groundwater Rights

(Under Chapter 237, Montana Session Laws, 1961)

1. DONALD N. & ELVINA H. of Box 32 - Florence
(Name of Appropriator) HILL (Address) (Town)
County of FAYETTE State of MONTANA
have appropriated groundwater according to the Montana laws in effect prior to January 1, 1962, as follows:

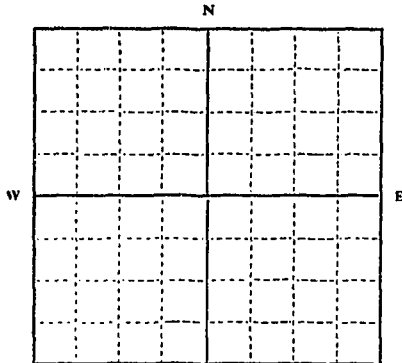

LOTS - 11, 12 & 13
Block - 3
1/4 Sec. T. R.

Indicate point of appropriation and place of use, if possible. Each small square represents 10 acres.

- 2. The beneficial use on which the claim is based Household GARDEN & LAWN
- 3. Date or approximate date of earliest beneficial use; and how continuous the use has been Used since 1948 - DATE of PURCHASE of PROP.
- 4. The amount of groundwater claimed (in miner's inches or gallons per minute) 25 - inches
- 5. If used for irrigation, give the acreage and description of the lands to which water has been applied and name of the owner thereof 3 - LOTS - 11 - 12 & 13 - DONALD N. & ELVINA H. - HILL
- 6. The means of withdrawing such water from the ground and the location of each well or other means of withdrawal By Elec. PUMP - Well located on Lot 12 -

- 7. The date of commencement and completion of the construction of the well, wells, or other works for withdrawal of groundwater PUMP INSTALLED FOR IRRIGATING IN Nov. of 1948
- 8. The depth of water table.....
- 9. So far as it may be available, the type, size and depth of each well or the general specifications of any other works for the withdrawal of groundwater. Dug Well - ABOUT 55 ft. DEEP 3/4 horse - elec. PUMP
- 10. The estimated amount of groundwater withdrawn each year.....
- 11. The log of formations encountered in the drilling of each well if available.....
- 12. Such other information of a similar nature as may be useful in carrying out the policy of this act, including reference to book and page of any county record.....

Signature of Owner Donald N. Hill
Elvina H. Hill
Date Dec. 30 - 1963

Three copies to be filed by the owner with the County Clerk and Recorder of the county in which the well is located.

Please answer all questions. If not applicable, so state, otherwise the form will be returned.

Original to the County Clerk and Recorder; Duplicate to the State Engineer; Triplicate to the Montana Bureau of Mines and Geology, and Quadruplicate for the Appropriator. 37655

11090

I certify that I received and filed this
instrument on this 31st
day of Dec. 1963, at 4119
o'clock P. M.
F. Y. Moore
COUNTY RECORDER
By Shirley Keith
DEPUTY

File No.

T. 10 N. R. 24 W. Sec. 14

DUPLICATE

County

STATE OF MONTANA
ADMINISTRATOR OF GROUNDWATER CODE
OFFICE OF STATE ENGINEER

RECORDED
JAN 27 1963
STATE ENGINEER

Declaration of Vested Groundwater Rights

(Under Chapter 237, Montana Session Laws, 1961)

1. Donald N. & Elyvian H. Hill, of Box 32 - Florence
(Name of Appropriator) HILL (Address) (Town)
County of Barabli State of Montana
have appropriated groundwater according to the Montana laws in effect prior to January 1, 1962, as follows:

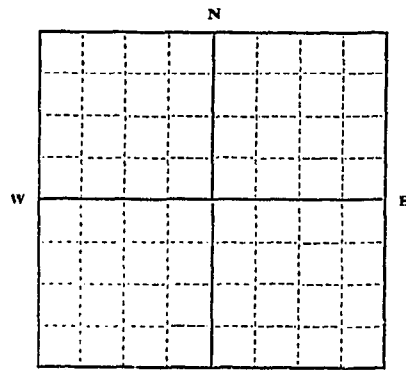

Lot - 1 -
Block - 3
1/4 Sec. T. R.

Indicate point of appropriation and place of use, if possible. Each small square represents 10 acres.

- 2. The beneficial use on which the claim is based. Household GARDEN & LAWN
- 3. Date or approximate date of earliest beneficial use; and how continuous the use has been. Used since 1958 - DATE OF PURCHASE
- 4. The amount of groundwater claimed (in miner's inches or gallons per minute). 25 - inches
- 5. If used for irrigation, give the acreage and description of the lands to which water has been applied and name of the owner thereof. Lot - 1 - Block - 3 DONALD N + ELYVIAN H. HILL
- 6. The means of withdrawing such water from the ground and the location of each well or other means of withdrawal. By - Elec. PUMP

- 7. The date of commencement and completion of the construction of the well, wells, or other works for withdrawal of groundwater. PUMP INSTALLED FOR IRRIGATION IN MARCH of 1958
- 8. The depth of water table.
- 9. So far as it may be available, the type, size and depth of each well or the general specifications of any other works for the withdrawal of groundwater. Dug - well ABOUT 50 ft. DEEP 1/4 HORSE - Elec. PUMP.
- 10. The estimated amount of groundwater withdrawn each year.
- 11. The log of formations encountered in the drilling of each well if available.
- 12. Such other information of a similar nature as may be useful in carrying out the policy of this act, including reference to book and page of any county record.

Signature of Owner Donald N. Hill
Elyvian H. Hill
Date Dec - 30 - 1963

Three copies to be filed by the owner with the County Clerk and Recorder of the county in which the well is located.

Please answer all questions. If not applicable, so state, otherwise the form will be returned.

Original to the County Clerk and Recorder; Duplicate to the State Engineer; Triplicate to the Montana Bureau of Mines and Geology, and Quadruplicate for the Appropriator. 37654

4089

I certify that I received and filed this
instrument on this 31st
day of Dec, 19 63 at 4:18
o'clock P. M.
F. H. Moore
COUNTY RECORDER
By Shirley Keith
DEPUTY

File No.

T. 19 N R. 20 W

DUPLICATE

County Ravalli

STATE OF MONTANA
ADMINISTRATOR OF GROUNDWATER CODE
OFFICE OF STATE ENGINEER

Declaration of Vested Groundwater Rights

(Under Chapter 237, Montana Session Laws, 1961)

Elizabeth Howell
or
Lawrence C. Howell of Florence
(Name of Appropriator) (Address) (Town)

County of Ravalli State of Montana
have appropriated groundwater according to the Montana laws in effect prior to January 1, 1962, as follows:

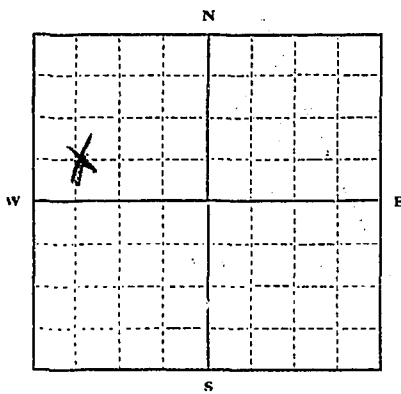

SW 1/4 Sec. 14 T. 19 N. R. 20 W.

Indicate point of appropriation and place of use, if possible. Each small square represents 10 acres.

2. The beneficial use on which the claim is based Household and irrigation

3. Date or approximate date of earliest beneficial use; and how continuous the use has been 1888
Continuously

4. The amount of groundwater claimed (in miner's inches or gallons per minute) 200 gallons per minute

5. If used for irrigation, give the acreage and description of the lands to which water has been applied and name of the owner thereof
Lower 60% 120 feet garden 1/2 acre field

6. The means of withdrawing such water from the ground and the location of each well or other means of withdrawal
pump

7. The date of commencement and completion of the construction of the well, wells, or other works for withdrawal of groundwater 1888

8. The depth of water table 55 to 60 feet

9. So far as it may be available, the type, size and depth of each well or the general specifications of any other works for the withdrawal of groundwater electric 6 inch casing - 55 to 60 feet

10. The estimated amount of groundwater withdrawn each year 387,630 gallons

11. The log of formations encountered in the drilling of each well if available
not known

12. Such other information of a similar nature as may be useful in carrying out the policy of this act, including reference to book and page of any county record.

Signature of Owner Elizabeth Howell or Lawrence C. Howell
Date Dec. 30 1963

Three copies to be filed by the owner with the County Clerk and Recorder of the county in which the well is located.

Please answer all questions. If not applicable, so state, otherwise the form will be returned.

Original to the County Clerk and Recorder; Duplicate to the State Engineer; Triplicate to the Montana Bureau of Mines and Geology, and Quadruplicate for the Appropriator.

4088

I certify that I received and filed this
Instrument on this 31st
day of Dec., 1963 at 4:17
o'clock P. M.
F. H. Moore
COUNTY RECORDER
By Arlene Keith
DEPUTY

File No.

T. 10 N R. 20 W

DUPLICATE

County RAVALLI

STATE OF MONTANA
ADMINISTRATOR OF GROUNDWATER CODE
OFFICE OF STATE ENGINEER

JAN 20 1964
STATE ENGINEER

Declaration of Vested Groundwater Rights

(Under Chapter 237, Montana Session Laws, 1961)

1. LOU LOU LODGE #34 200F., of FLORENCE
(Name of Appropriator) (Address) (Town)

County of RAVALLI State of MONTANA
have appropriated groundwater according to the Montana laws in effect prior to January 1, 1962, as follows:

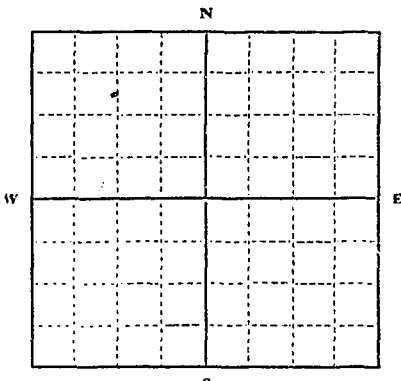

1/4 Sec. 14 T. 10 N R. 20 W

Indicate point of appropriation and place of use, if possible. Each small square represents 10 acres.

- 2. The beneficial use on which the claim is based. BUSINESS AND STOCK HOME
- 3. Date or approximate date of earliest beneficial use; and how continuous the use has been. ABOUT 1890 TO 1955
- 4. The amount of groundwater claimed (in miner's inches or gallons per minute) 20 GPM
- 5. If used for irrigation, give the acreage and description of the lands to which water has been applied and name of the owner thereof. NONE
- 6. The means of withdrawing such water from the ground and the location of each well or other means of withdrawal. HAND PUMP

- 7. The date of commencement and completion of the construction of the well, wells, or other works for withdrawal of groundwater. ABOUT 1890
- 8. The depth of water table. 30 FT
- 9. So far as it may be available, the type, size and depth of each well or the general specifications of any other works for the withdrawal of groundwater. HAND DUG 4 FT DEEP W/5 HOLE WITH 6" TILE
- 10. The estimated amount of groundwater withdrawn each year. 40,000 GAL
- 11. The log of formations encountered in the drilling of each well if available. NONE
- 12. Such other information of a similar nature as may be useful in carrying out the policy of this act, including reference to book and page of any county record. FLORENCE TOWN SITE BOOK 2 LOT 15

LOU LOU LODGE #34 200F.
WELL COMMITTEE
Signature of William H. Hill Secretary
Date Jan. 16 - 1964

Three copies to be filed by the owner with the County Clerk and Recorder of the county in which the well is located.
Please answer all questions. If not applicable, so state, otherwise the form will be returned.

Original to the County Clerk and Recorder; Duplicate to the State Engineer; Triplicate to the Montana Bureau of Mines and Geology, and Quadruplicate for the Appropriator.

#L331

I certify that I received and filed this
instrument on this.....17th.....
day of.....Jan....., 19.64... at.....11; 55
o'clock.....M.

F. S. Moore
COUNTY RECORDER

By.....
DEPUTY

Handwritten notes and stamps, including "RECORDED" and "INDEXED" stamps, and illegible signatures.

RECEIVED
FEB 1 1972

County Beavert

STATE OF MONTANA
ADMINISTRATOR OF GROUNDWATER CODE
MONTANA WATER RESOURCES BOARD
**NOTICE OF COMPLETION OF GROUNDWATER
APPROPRIATION BY MEANS OF WELL**
Developed after January 1, 1962

MONTANA DEPARTMENT OF NATURAL
RESOURCES AND CONSERVATION

DRILLER'S LOG

Indicate the character, color, thickness of strata such as soil, clay, sand, gravel, shale, sandstone, etc. Show depth at which water is found and height to which water rises in well.

(Under Chapter 237 Montana Session Laws, 1961, as amended)

This form to be prepared by driller, and three copies to be filed by the owner with the County Clerk and Recorder in the county in which the well is located, last copy to be retained by driller. Please answer all questions. If not applicable, so state, otherwise the form may be returned.

Owner Frank McGowan
Address Florence
Montana 59633
Date well started Dec. 5, 1971
completed Dec. 8, 1971

For Administrator's Use	
File #	<u>5558</u>
Date	<u>Jan. 31, 1972 4:00 pm</u>
GW #	<u>1</u>

Type of well Drilled
(Dug, driven, bored or drilled)
Equipment used Churn Drill
(Churn drill, rotary or other)
Water Use: Domestic Municipal Stock Irrigation
Industrial Drainage Other * Garden/Lawn

*Describe _____
USE: If used for irrigation, industrial, drainage or other. Explain, state number of acres and location or other data (i.e. Lot, Block and Addition). _____

ESTIMATED ANNUAL WITHDRAWAL

Size of Drilled Hole	Size and Weight of Casing	From (Feet)	To (Feet)	PERFORATIONS		
				Kind Size	From (Feet)	To (Feet)
6" I.D.	6" I.D. 17 lb per ft.	1' above g.l.	55%'			none

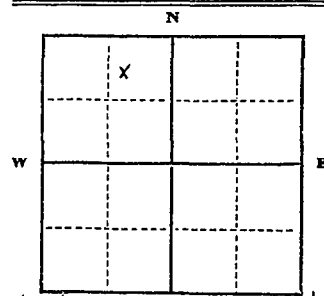

Static water level 35 ft.*
Pumping water level 41 ft.*
at 25 gallons per minute,
measured 1 minutes after pumping began.
*Measured from ground level.
Well developed by test pump
for 1 hours.
Power 100 Pump 3/4 HP
Remarks: (Gravel packing, cementing, packers, type of shutoff) _____

W3 Lot 6 s Block 2 T1
NE 1/4 NW 1/4 Sec. 14
T 10 N 24 E 8 W 8

INDICATE LOCATION OF WELL AND PLACE OF USE, IF POSSIBLE. EACH SMALL SQUARE REPRESENTS 40 ACRES.

Driller's Signature _____
Driller's Address Camp Well Drilling & Pump Supply
1522 E. 14th St., Missoula, Montana 59801
Philip A. Bakke LICENSE NO. 7

Top of Ground (Elev. above sea level)		
From (Feet)	To (Feet)	
<u>0</u>	<u>4</u>	<u>Bit</u>
<u>4</u>	<u>49</u>	<u>Clay, Gravel & Sandstone</u>
<u>49</u>	<u>50'</u>	<u>Cobblestones</u>
		<u>Sand Gravel & Water</u>

55%' Show exact depth of bottom

49,805

#5558

I certify that I received and filed this
instrument on this 31st
day of Jan., 1928, at 4:00
o'clock P.M.
F. S. Moore
COUNTY RECORDER
By Fee 2.00
DEPUTY

File No.

RECEIVED

T. 10N R. 20W Sec 14

DUPLICATE

FEB 11 1970

County Ravalli

LOG

STATE OF MONTANA
ADMINISTRATOR OF GROUNDWATER CODE
STATE WATER CONSERVATION BOARD

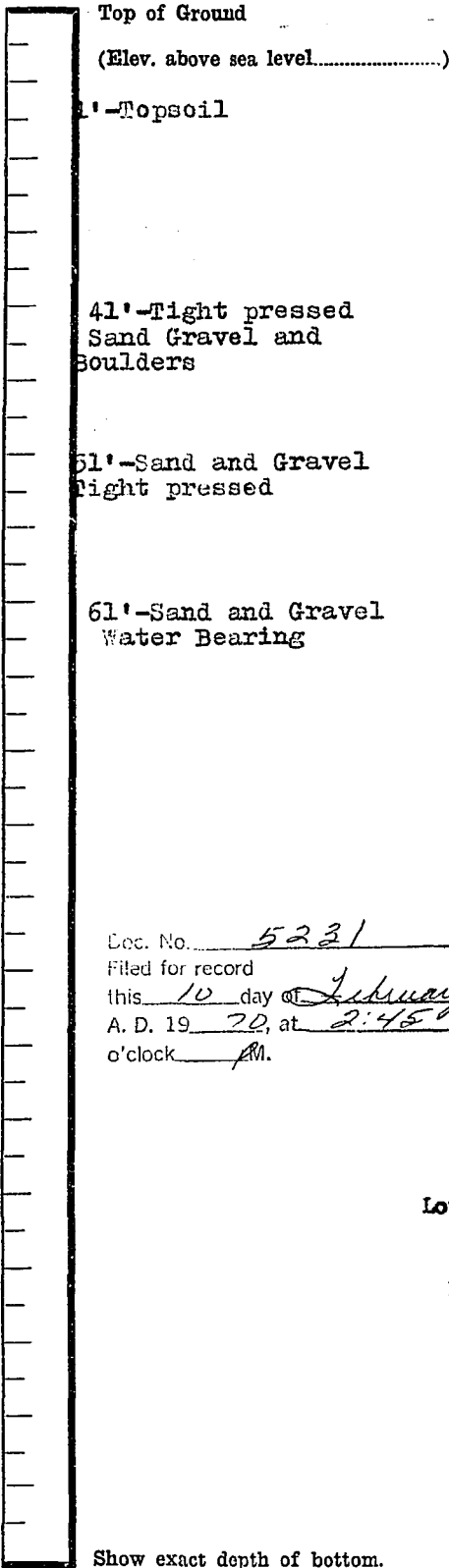

Notice of Completion of Groundwater Appropriation by Means of Well
DEVELOPED AFTER JANUARY 1, 1962

(Under Chapter 237 Montana Session Laws, 1961, as amended)

Owner Cecil M. Kealey Address Florence, Montana
G. F. Wroble

Driller Ravalli Drilling Co. Address Victor, Montana

Date of Notice of appropriation of groundwater.....

Date well started Dec. 31, 1969 Date completed Jan. 3, 1970

Type of well drilled Equipment used CHURN
(Dug, driven, bored or drilled) (Churn drill, rotary or other)

Water use: Domestic Municipal Stock Irrigation
Industrial Drainage Other

Indicate on the diagram the character and thickness of the different strata met with in drilling, such as soil, clay, shale, gravel, rock or sand, etc. Show depth at which water is encountered, thickness and character of water-bearing strata and height to which the water rises in the well.

Size of Drilled Hole	Size and Weight of Casing	From (Feet)	To (Feet)	PERFORATIONS		
				Kind Size	From (Feet)	To (Feet)
6"	19# per ft.	0	61	3/16x6	51	61

Doc. No. 5231
Filed for record
this 10 day of February
A. D. 19 70, at 2:45
o'clock PM

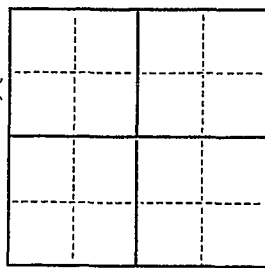

Lot 1-Block 3 Florence

1/4 Sec. T. R.
Indicate location of well and place of use, if possible. Each small square represents 40 acres.

Static Water Level for non-flowing well 51 feet.

Shut-in Pressure for Flowing Well.....

Pumping Water Level..... 54 feet
at..... 14 gal. per minute.

Discharge in gal. per min. of flowing well

How Tested Baled-2 hours

Length of Test pumped-1 hour

Remarks: (Gravel packing, cementing, packers, type of shutoff) 1 foot of gravel pack in the bottom of well

(Continue on reverse side)

USE—If used for irrigation, industrial, drainage or other. Explain, state number of acres and location or other data (i.e.: Lot, Block and Addition).

Show exact depth of bottom.

This form to be prepared by driller, and three copies to be filed by the owner with the County Clerk and Recorder in the county in which the well is located, tissue copy to be retained by driller.

Please answer all questions. If not applicable, so state, otherwise the form will be returned.

62
Driller's License Number

C. F. Wroble
Driller's Signature.

46159

#5-5 1

I certify that I received and filed this
instrument on this 10th
day of Feb, 1970, at 2:45
o'clock P.M.

J. S. Moore
COUNTY RECORDER

By Lee J. Co
DEPUTY

County Beavertail

STATE OF MONTANA
ADMINISTRATOR OF GROUNDWATER CODE
MONTANA WATER RESOURCES BOARD

NOTICE OF COMPLETION OF GROUNDWATER
APPROPRIATION BY MEANS OF WELL
Developed after January 1, 1962

(Under Chapter 237 Montana Session Laws, 1961, as amended)

This form to be prepared by driller, and three copies to be filed by the owner with the County Clerk and Recorder in the county in which the well is located, last copy to be retained by driller.

Please answer all questions. If not applicable, so state, otherwise the form may be returned.

Owner Ethel N. and Cecil McKinley

Address Woronia, Montana

Date well started Dec. 11, 1972

completed Dec. 18, 1972

Type of well Hand drilled well
(Dug, driven, bored or drilled)

Equipment used Churn Drill
(Churn drill, rotary or other)

Water Use: Domestic Municipal Stock Irrigation
Industrial Drainage Other * Garden/Lawn

*Describe _____
USE: If used for irrigation, industrial, drainage or other. Explain, state number of acres and location or other data (i.e. Lot, Block and Addition). _____

ESTIMATED ANNUAL WITHDRAWAL

Size of Drilled Hole	Size and Weight of Casing	From (Feet)	To (Feet)	PERFORATIONS		
				Kind Size	From (Feet)	To (Feet)
6"	17.1/2t	0	61	3/16x5	51	61

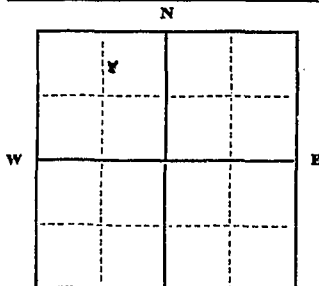

Int 4 Bks 3 Strone
NE 1/4 NW 1/4 Sec. 14
T. 10 N. R. 20 E
S W

INDICATE LOCATION OF WELL AND PLACE OF USE, IF POSSIBLE. EACH SMALL SQUARE REPRESENTS 40 ACRES.

Driller's Signature Charles W. Woble

Driller's Address Beavertail, Beavertail Co., Victor, Mont.

License No. 200

DRILLER'S LOG

Indicate the character, color, thickness of strata such as soil, clay, sand, gravel, shale, sandstone, etc. Show depth at which water is found and height to which water rises in well.

Top of Ground (Elev. above sea level) _____

From (Feet)	To (Feet)	
0	1	Topsoil
1	61	sand gravel some boulders water bearing

61 Show exact depth of bottom

**STATE OF MONTANA
 ADMINISTRATOR OF GROUNDWATER CODE
 MONTANA WATER RESOURCES BOARD**

**NOTICE OF COMPLETION OF GROUNDWATER
 APPROPRIATION BY MEANS OF WELL**

Developed after January 1, 1962

(Under Chapter 237 Montana Session Laws, 1961, as amended)

This form to be prepared by driller, and three copies to be filed by the owner with the County Clerk and Recorder in the county in which the well is located, last copy to be retained by driller.

Please answer all questions. If not applicable, so state, otherwise the form may be returned.

Owner Ethel M. and Cecil McKinley

Address Florence, Montana

Date well started Dec. 11, 1972

completed Dec. 16, 1972

Type of well drilled well
 (Dug, driven, bored or drilled)

Equipment used churn drill
 (Churn drill, rotary or other)

Water Use: Domestic Municipal Stock Irrigation
 Industrial Drainage Other * Garden/Lawn

*Describe
USE: If used for irrigation, industrial, drainage or other. Explain, state number of acres and location or other data (i.e. Lot, Block and Addition).

ESTIMATED ANNUAL WITHDRAWAL

Size of Drilled Hole	Size and Weight of Casing	From (Feet)	To (Feet)	PERFORATIONS*		
				Kind Size	From (Feet)	To (Feet)
6"	17#/ft.	0	61	3/16x5	51	61

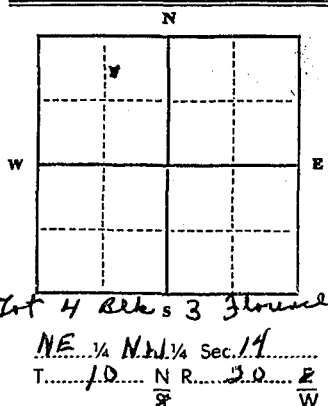

Static water level 32 ft.*
 Pumping water level 57 ft.*
 at 15 gallons per minute,
 measured 60 minutes after pumping began.

*Measured from ground level.
 Well developed by massing
 for 24 hours.

Power..... Pump..... HP
 Remarks: (Gravel packing, cementing, packers, type of shutoff)
1 foot of gravel pack

INDICATE LOCATION OF WELL AND PLACE OF USE, IF POSSIBLE. EACH SMALL SQUARE REPRESENTS 40 ACRES.

Driller's Signature Charles Wroble

Driller's Address Beavalli Drilling Co., Victor, Mont.

LICENSE NO. 200

DRILLER'S LOG

Indicate the character, color, thickness of strata such as soil, clay, sand, gravel, shale, sandstone, etc. Show depth at which water is found and height to which water rises in well.

Top of Ground (Elev. above sea level)

From (Feet)	To (Feet)	
0	1	Topsoil
1	61	sand gravel some boulders water bearing

61 Show exact depth of bottom

5801

I certify that I received and filed this
Instrument on this 23rd
day of Jan, 1923, at 1:25
o'clock P.M.

Pauline E. Hughes
COUNTY RECORDER

By J. E. A. 2.00
DEPUTY

STATE OF MONTANA
ADMINISTRATOR OF GROUNDWATER CODE
MONTANA WATER RESOURCES BOARD

NOTICE OF COMPLETION OF GROUNDWATER
APPROPRIATION BY MEANS OF WELL

Developed after January 1, 1962

(Under Chapter 237 Montana Session Laws, 1961, as amended)

This form to be prepared by driller, and three copies to be filed by the owner with the County Clerk and Recorder in the county in which the well is located, last copy to be retained by driller.

Please answer all questions. If not applicable, so state, otherwise the form may be returned.

Owner William McKinley
Address Florence, Mont.
Date well started Feb. 23, 1971
completed Feb. 26, 1971

For Administrator's Use	
File #	<u>5596, April 13, 1972</u>
	<u>111.25 a.c.</u>
GW 1	

Type of well Drilled
(Dug, driven, bored or drilled)
Equipment used Chara Drill
(Churn drill, rotary or other)
Water Use: Domestic Municipal Stock Irrigation
Industrial Drainage Other * Garden/Lawn

*Describe
USE: If used for irrigation, industrial, drainage or other. Explain, state number of acres and location or other data (i.e. Lot, Block and Addition).

ESTIMATED ANNUAL WITHDRAWAL unknown

Size of Drilled Hole	Size and Weight of Casing	From (Feet)	To (Feet)	PERFORATIONS		
				Kind Size	From (Feet)	To (Feet)
6"	17 lbs. per ft.	0	62	3/16x5	62	62

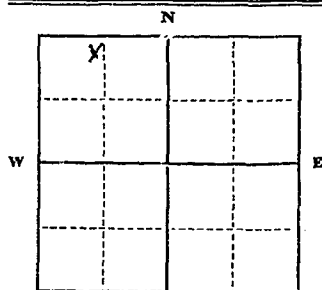

N.W. 1/4 N.W. 1/4 Sec. 14
T. 10 N. R. 20 E.
S W

INDICATE LOCATION OF WELL AND PLACE OF USE, IF POSSIBLE. EACH SMALL SQUARE REPRESENTS 40 ACRES.

Driller's Signature Charles W. Ravalli, Jr. Ravalli Drilling Co.
Driller's Address Box 27, Victor, Montana

LICENSE NO. 200

Ravalli
Missoula
County

DRILLER'S LOG

Indicate the character, color, thickness of strata such as soil, clay, sand, gravel, shale, sandstone, etc. Show depth at which water is found and height to which water rises in well.

Top of Ground		(Elev. above sea level)
From (Feet)	To (Feet)	
0	6"	Topsoil
6"	31	Sand, Gravel, Large boulders
31	62	Intermittent layers Sand, Gravel Water bearing

62 Show exact depth of bottom

50187

#5596

I certify that I received and filed this
instrument on this 12th
day of April, 1972, at 11:25
o'clock A.M.

J. G. Moore
COUNTY RECORDER

By Joe J. Co
DEPUTY

File No.

T 10^N R 20^W

DUPLICATE

Ravalli County

STATE OF MONTANA
ADMINISTRATOR OF GROUNDWATER CODE
OFFICE OF STATE ENGINEER

Declaration of Vested Groundwater Rights
(Under Chapter 237, Montana Session Laws, 1961)

1. JAY MARSHALL (Name of Appropriator), of BOX 23 (Address) Florence (Town)

County of Ravalli, State of Montana, have appropriated groundwater according to the Montana laws in effect prior to January 1, 1962, as follows:

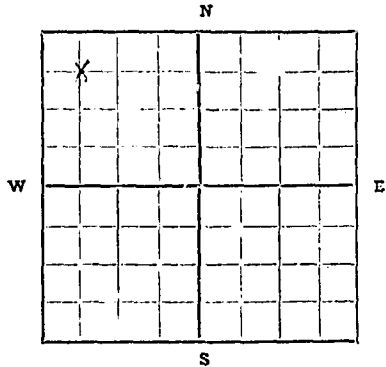

NW 1/4 NW Sec 14 T10 R20
Indicate point of appropriation and place of use, if possible. Each small square represents 10 acres.

- 2. The beneficial use on which the claim is based DOMESTIC USE
- 3. Date or approximate date of earliest beneficial use; and how continuous the use has been 1902
- 4. The amount of groundwater claimed (in miner's inches or gallons per minute) 2.0 gpm
- 5. If used for irrigation, give the acreage and description of the lands to which water has been applied and name of the owner thereof
- 6. The means of withdrawing such water from the ground and the location of each well or other means of withdrawal Dug Well. Electric Pump

- 7. The date of commencement and completion of the construction of the well, well or other works for withdrawal of groundwater UNKNOWN
- 8. The depth of water table 50'
- 9. So far as it may be available, the type, size and depth of each well or the general specifications of any other works for the withdrawal of groundwater 50' Deep Dug Well
- 10. The estimated amount of groundwater withdrawn each year 65000 gals
- 11. The log of formations encountered in the drilling of each well if available UNKNOWN
- 12. Such other information of a similar nature as may be useful in carrying out the policy of this act, including reference to book and page of any county record

Signature of Owner Rosa Marshall
Jay Marshall
Date 12-24-63

Three copies to be filed by the owner with the County Clerk and Recorder of the county in which the well is located.

Please answer all questions. If not applicable, so state, otherwise the form will be returned.

Original to the County Clerk and Recorder; duplicate to the State Engineer; Triplicate to the School of Mines and Quadruplicate for the Appropriator.

4087

I certify that I received and filed this
instrument on this 31st
day of Dec, 1962, at 4:16
o'clock P. M.
F. L. Moore
COUNTY RECORDER
By Shirley Keith
DEPUTY

File No.

T. 10N R. 20W S. 21E 1/4

DUPLICATE

County

STATE OF MONTANA
ADMINISTRATOR OF GROUNDWATER CODE
OFFICE OF STATE ENGINEER

Declaration of Vested Groundwater Rights

(Under Chapter 237, Montana Session Laws, 1961)

1. MAX E. AND JANE W. MAWLEY, of ... (Name of Appropriator) ... (Address) ... (Town)
County of ... State of ...
have appropriated groundwater according to the Montana laws in effect prior to January 1, 1962, as follows:

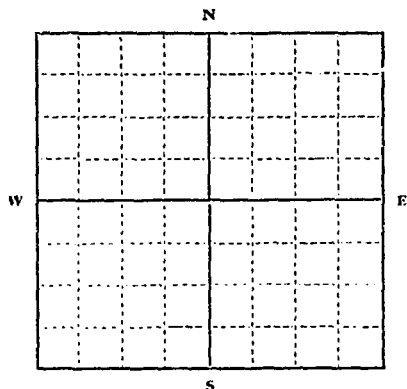

1/4 Sec. T. R.

Indicate point of appropriation and place of use, if possible. Each small square represents 10 acres.

LOTS 546 BLOCK 3 TOWNSHIP OF FLORENCE, MONT.
WELL LOCATED CENTER OF TRACT.

2. The beneficial use on which the claim is based. LAWN, GARDEN AND HOUSEHOLD USE.

3. Date or approximate date of earliest beneficial use; and how continuous the use has been. COLLECTED 30-1963

4. The amount of groundwater claimed (in miner's inches or gallons per minute) 25 GALLONS PER MINUTE

5. If used for irrigation, give the acreage and description of the lands to which water has been applied and name of the owner thereof. LOTS 546 BLOCK 3 TOWNSHIP OF FLORENCE, MONT. MAX E. AND JANE W. MAWLEY

6. The means of withdrawing such water from the ground and the location of each well or other means of withdrawal. ELECTRIC PUMP

7. The date of commencement and completion of the construction of the well, wells, or other works for withdrawal of groundwater. WELL B.G. 1927

8. The depth of water table. 150 FT. BELOW

9. So far as it may be available, the type, size and depth of each well or the general specifications of any other works for the withdrawal of groundwater. DEPTH OF WELL 38 FEET, 36" DIA. WELL

10. The estimated amount of groundwater withdrawn each year. 350,000 GALLONS

11. The log of formations encountered in the drilling of each well if available. NOT AVAILABLE

12. Such other information of a similar nature as may be useful in carrying out the policy of this act, including reference to book and page of any county record.

Signature of Owner Max E. Mawley
Date 1-1-1964

Three copies to be filed by the owner with the County Clerk and Recorder of the county in which the well is located

Please answer all questions. If not applicable, so state, otherwise the form will be returned.

Original to the County Clerk and Recorder; Duplicate to the State Engineer; Triplicate to the Montana Bureau of Mines and Geology, and Quadruplicate for the Appropriator.

37861

1298

I certify that I received and filed this
instrument on this.....10th.....
day of.....Jan.....19 64..... at 10:00
o'clock.....A.....M.

F. S. Moore
COUNTY RECORDER

By.....
DEPUTY

STATE OF MONTANA
ADMINISTRATOR OF GROUNDWATER CODE
MONTANA WATER RESOURCES BOARD

NOTICE OF COMPLETION OF GROUNDWATER
APPROPRIATION BY MEANS OF WELL

Developed after January 1, 1962

(Under Chapter 237 Montana Session Laws, 1961, as amended)

This form to be prepared by driller, and three copies to be filed by the owner with the County Clerk and Recorder in the county in which the well is located, last copy to be retained by driller.

Please answer all questions. If not applicable, so state, otherwise the form may be returned.

Owner Hamilton
Address Hamilton Mont
Date well started 11/14/72
completed 11/15/72

For Administrator's Use	
File #	<u>5252</u>
Date	<u>Nov. 20, 1972 11:35 a.m.</u>
GW 1	

Type of well rotary
(Dug, driven, bored or drilled)
Equipment used rotary
(Churn drill, rotary or other)
Water Use: Domestic Municipal Stock Irrigation
Industrial Drainage Other * Garden/Lawn

*Describe _____
USE: If used for irrigation, industrial, drainage or other. Explain, state number of acres and location or other data (i.e. Lot, Block and Addition).

ESTIMATED ANNUAL WITHDRAWAL 15 cfs

Size of Drilled Hole	Size and Weight of Casing	From (Feet)	To (Feet)	PERFORATIONS		
				Kind Size	From (Feet)	To (Feet)
<u>7 7/8</u>	<u>6"</u>	<u>10'</u>	<u>10'</u>	<u>1/2"</u>	<u>10'</u>	<u>10'</u>
<u>0 4 3/4</u>	<u>4"</u>	<u>10'</u>	<u>10'</u>	<u>1/2"</u>	<u>10'</u>	<u>10'</u>

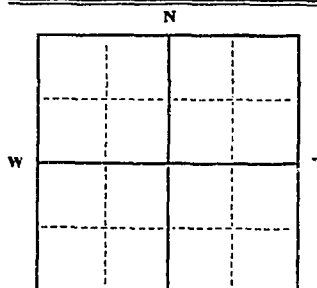

Static water level 52' ft.*
Pumping water level 52' ft.*
at 10' gallons per minute,
measured 10' minutes after pumping
began.
*Measured from ground level.
Well developed by 10'
for 10' hours.
Power 10' Pump 10' HP
Remarks: 10' gravel packing, cementing,
pack 10' of shutoff)

Lot 14 3/4 Block 6
T. 10' N. R. 10' E.

at Hamilton Mont

INDICATE LOCATION OF WELL AND PLACE OF USE, IF POSSIBLE. EACH SMALL SQUARE REPRESENTS 40 ACRES.

Driller's Signature Hamilton

Driller's Address Hamilton Mont

LICENSE NO. 10'

T. 10N. R. 20W. S. 14
County Beavertown

DRILLER'S LOG

Indicate the character, color, thickness of strata such as soil, clay, sand, gravel, shale, sandstone, etc. Show depth at which water is found and height to which water rises in well.

Top of Ground (Elev. above sea level)

From (Feet)	To (Feet)	
0	10	soil
10	20	clay
20	30	sand
30	40	gravel
40	50	shale
50	52	water

Show exact depth of bottom 52'

51,858

T. 10 N. R. 20 W. S. 20. 14
RECEIVED County Havells

**STATE OF MONTANA
ADMINISTRATOR OF GROUNDWATER CODE
MONTANA WATER RESOURCES BOARD**

**NOTICE OF COMPLETION OF GROUNDWATER
APPROPRIATION BY MEANS OF WELL**
Developed after January 1, 1962

(Under Chapter 237 Montana Session Laws, 1961, as amended)

This form to be prepared by driller, and three copies to be filed by the owner with the County Clerk and Recorder in the county in which the well is located, last copy to be retained by driller.

Please answer all questions. If not applicable, so state, otherwise the form may be returned.

Owner D. J. Conner For Administrator's Use

Address 1037 Hamilton West No. 45258

Date well started 11/2/72 Nov. 20, 1972 11:35 a.m.

completed 11/15/72 GW 1

Type of well rotary (Dug, driven, bored or drilled)

Equipment used rotary (Churn drill, rotary or other)

Water Use: Domestic Municipal Stock Irrigation
Industrial Drainage Other * Garden/Lawn

*Describe _____

USE: If used for irrigation, industrial, drainage or other. Explain, state number of acres and location or other data (i.e. Lot, Block and Addition).

ESTIMATED ANNUAL WITHDRAWAL 15 gal. per min.

Size of Drilled Hole	Size and Weight of Casing	From (Feet)	To (Feet)	PERFORATIONS		
				Kind Size	From (Feet)	To (Feet)
7"	6"	18"	37'	5"	50'	71'
0 3/4"	0.25"	17"	71'			
	1 1/2"	17"				
	5"	6"	71'			

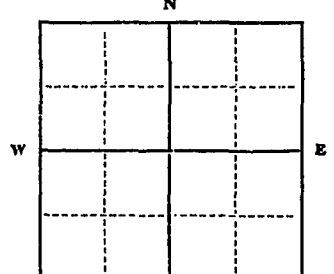

Static water level 50' ft.*
Pumping water level 60' ft.*
at 20 gallons per minute, measured 20 minutes after pumping began.
*Measured from ground level.
Well developed by over for 2 hours.
Power 50 Pump 50 HP
Remarks: (Gravel packing, cementing, packers, type of shutoff) Natural gravel below casing 6' and stringer

lot 143 Block 6 Sec. 24
T. 10 N. N R. 20 W. E
at Hamilton West W

INDICATE LOCATION OF WELL AND PLACE OF USE, IF POSSIBLE. EACH SMALL SQUARE REPRESENTS 40 ACRES.

Driller's Signature Howard J. ...

Driller's Address 271 20th 1183'
Hamilton West LICENSE NO. 36

DRILLER'S LOG

Indicate the character, color, thickness of strata such as soil, clay, sand, gravel, shale, sandstone, etc. Show depth at which water is found and height to which water rises in well.

Top of Ground (Elev. above sea level) 5100'

From (Feet)	To (Feet)	Character
0'	27'	red sandstone
37'	50'	red shale
50'	58'	red sandstone
58'	71'	red sandstone

10' Show exact depth of bottom

51,858

5752

Engineering Resources Division
Engineering Bureau
Groundwater Section
Sam W. Mitchell Building
Helena, Montana 59601

As the Administrator of the Groundwater Code for the State of Montana, please take note of the following special instructions, in order to properly protect your groundwater right.

Special Instructions: Please provide, as indicated in red on the attached form, the complete location of the well by section, township and range.

Thank You.

*Please advise if the instructions have not properly been
The information given here. Thank you!*

OLIN CONSTRUCTION COMPANY, INC.
Post Office Box 1037, Hamilton, Montana 59810

I certify that I received and filed this instrument on this 20th day of Nov, 1972, at 11:35 o'clock A.M.
F. S. Moore
COUNTY RECORDER
By Fee 2.00 DEPUTY

Address Box 1037, Hamilton, MT
Location 1. 2 R. 2 Sec. 2
Doc. No. 5752

...with 10 feet of Alley closed by Commissioner's Journal, in
...ent File #5604.

...75 feet of Lot 2, Block 6 of the Town of Florence,

575

Water Resources Division
Engineering Bureau
Groundwater Section
Sam W. Mitchell Building
Helena, Montana 59601

Address Box 1037, Hamilton, MT
Location T. ? R. ? Sec. ?
Doc. No. 5752

As the Administrator of the Groundwater Code for the State of Montana, please take note of the following special instructions, in order to properly protect your groundwater right.

Special Instructions: Please provide, as indicated in red on the attached form, the complete location of the well by section, township and range.

Thank You.

Please advise if the enclosed does not supply all the information you need. Thank you!

OLIN CONSTRUCTION COMPANY, INC.
Post Office Box 1037, Hamilton, Montana 59840

point of beginning.

TOGETHER with 10 feet of Alley closed by Commissioner's Journal, in Permanent File #5604.

#3
#129

The Northwesterly 75 feet of Lot 2, Block 6 of the Town of Florence, Ravalli County, Montana, according to the recorded plat thereof on file.

TOGETHER with 10 feet of Hamilton Avenue narrowed by Commissioner's Journal, Book 8, page 69 AND 10 feet of Alley closed by Commissioner's Journal in Permanent File #5604.

RECEIVED

JAN 23 1973

MONTANA DEPARTMENT OF NATURAL RESOURCES AND CONSERVATION

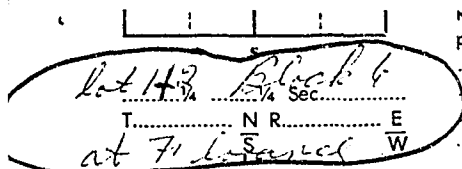

Remarks: (Gravel packing, cementing, packers, type of shutoff)

INDICATE LOCATION OF WELL AND PLACE OF USE, IF POSSIBLE. EACH SMALL SQUARE REPRESENTS 40 ACRES.

Driller's Signature _____

Driller's Address _____

LICENSE NO. _____

1' Show exact depth of bottom

1-5

51,858

#1
#128

A portion of Lots 1 and 2, Block 6 of the Town of Florence, Ravalli County, Montana, according to the recorded plat thereof on file, described as follows:

Beginning at the corner of Lot 1, Block 6, that is at the intersection of Hanniford Avenue and First Street; thence along First Street, 110 feet; thence Northwestealy 125 feet; thence Northeastely 110 feet to a point on the edge of Lot 2, that borders Hanniford Avenue; thence along the edge of Lots 1 and 2 and Hanniford Avenue to the point of beginning.

TOGETHER with 10 feet of Hanniford Avenue narrowed by Commissioner's Journal, Book 8, page 69

#2
#127

A portion of Lots 1 and 2, Block 6 of the Town of Florence, Ravalli County, Montana, according to the recorded plat thereof on file, described as follows:

Beginning at a point that is 110 feet Southwestely from the intersection of the corner of Lot 1 and Hanniford Avenue and First Street; thence along First Street 100 feet; thence Northwestely 125 feet; thence Northeastely 100 feet; thence Southeastely 125 feet to the point of beginning.

TOGETHER with 10 feet of Alley closed by Commissioner's Journal, in Permanent File #5604.

#3
#129

The Northwestely 75 feet of Lot 2, Block 6 of the Town of Florence, Ravalli County, Montana, according to the recorded plat thereof on file.

TOGETHER with 10 feet of Hanniford Avenue narrowed by Commissioner's Journal, Book 8, page 69 AND 10 feet of Alley closed by Commissioner's Journal in Permanent File #5604.

RECEIVED
JAN 23 1973
MONTANA DEPARTMENT OF NATURAL
RESOURCES AND CONSERVATION

lot 14.3 Block 6
1/4 Sec. at 71 level

INDICATE LOCATION OF WELL AND PLACE OF USE, IF POSSIBLE.
EACH SMALL SQUARE REPRESENTS 40 ACRES.

Driller's Signature _____
Driller's Address _____
LICENSE NO. _____

remarks: (Gravel packing, cementing, packers, type of shutoff) _____

10' Show exact depth of bottom

#1 A portion of Lots 1 and 2, Block 6 of the Town of Florence, Ravalli County, Montana, according to the recorded plat thereof on file, described as follows:

#128 Beginning at the corner of Lot 1, Block 6, that is at the intersection of Hanniford Avenue and First Street; thence along First Street, 110 feet; thence Northwesterly 125 feet; thence Northeasterly 110 feet to a point on the edge of Lot 2, that borders Hanniford Avenue; thence along the edge of Lots 1 and 2 and Hanniford Avenue to the point of beginning.

TOGETHER with 10 feet of Hanniford Avenue narrowed by Commissioner's Journal, Book 8, page 69

#2 A portion of Lots 1 and 2, Block 6 of the Town of Florence, Ravalli County, Montana, according to the recorded plat thereof on file, described as follows:

#127 Beginning at a point that is 110 feet Southwesterly from the intersection of the corner of Lot 1 and Hanniford Avenue and First Street; thence along First Street 100 feet; thence Northwesterly 125 feet; thence Northeasterly 100 feet; thence Southeasterly 125 feet to the point of beginning.

TOGETHER with 10 feet of Alley closed by Commissioner's Journal, in Permanent File #5604.

#3 The Northwesterly 75 feet of Lot 2, Block 6 of the Town of Florence, Ravalli County, Montana, according to the recorded plat thereof on file.

#129 TOGETHER with 10 feet of Hanniford Avenue narrowed by Commissioner's Journal, Book 8, page 69 AND 10 feet of Alley closed by Commissioner's Journal in Permanent File #5604.

RECEIVED

JAN 23 1973

MONTANA DEPARTMENT OF NATURAL RESOURCES AND CONSERVATION

lot 147 Block 6
at Florence

Remarks: (Gravel packing, cementing, packers, type of shutoff) _____

INDICATE LOCATION OF WELL AND PLACE OF USE, IF POSSIBLE. EACH SMALL SQUARE REPRESENTS 40 ACRES.

Driller's Signature _____

Driller's Address _____

LICENSE NO. _____

10' Show exact depth of bottom

1-F.

51,858

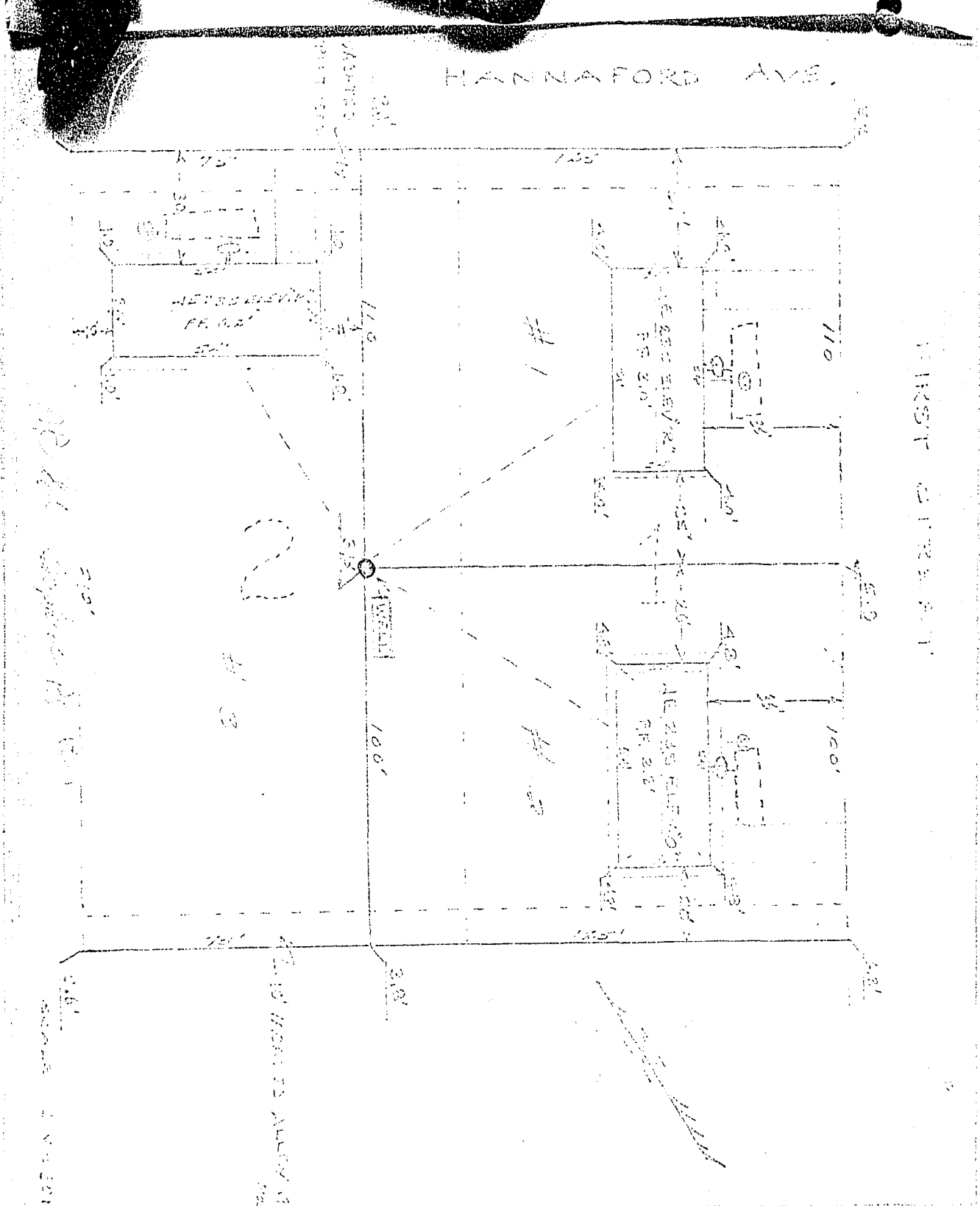

at 71'

2

Remarks: (Grave packing, cementing, packers, type of shutoff)

Lot 143, Block 6
T. N.R. E.
at 71' S. W.

INDICATE LOCATION OF WELL AND PLACE OF USE, IF POSSIBLE. EACH SMALL SQUARE REPRESENTS 40 ACRES.

Driller's Signature

Driller's Address

LICENSE NO.

Show exact depth of bottom

HANNAFORD AVE.

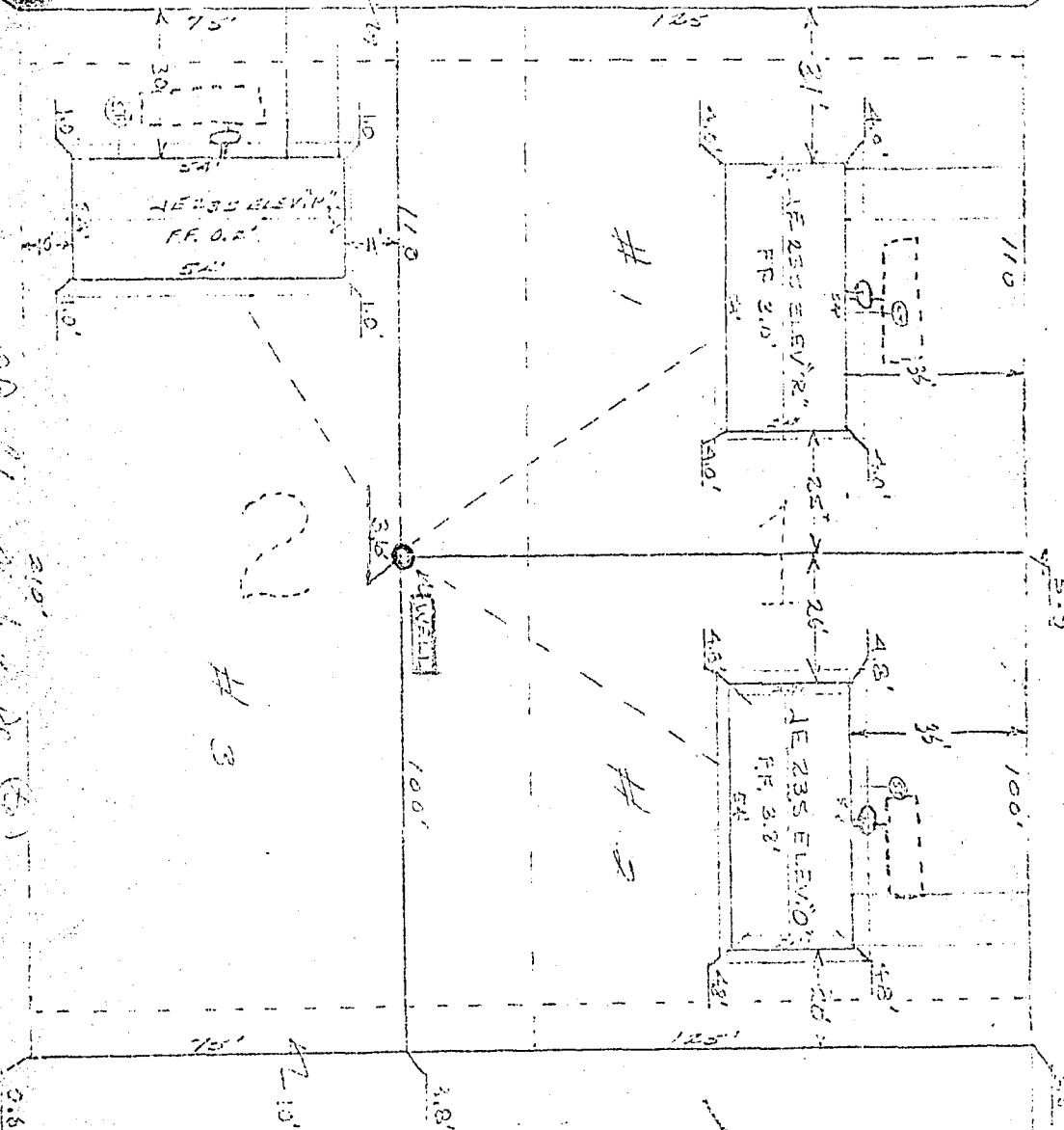

Handwritten: OP. by Debbins, PS (E)

Vertical: FIRST STREET

Remarks: (gravel packing, cementing, packers, type of shutoff)

lot 14 1/2 Block 6
 T. N R. E
 at 71 parcel W

INDICATE LOCATION OF WELL AND PLACE OF USE, IF POSSIBLE. EACH SMALL SQUARE REPRESENTS 40 ACRES.

Driller's Signature *[Handwritten Signature]*

Driller's Address *[Handwritten Address]*

LICENSE NO. *[Handwritten License No.]*

Show exact depth of bottom