

3008

I certify that I received and filed this  
instrument on this 31st  
day of Dec. 1963 at 1:17  
o'clock P.M.

F. G. Moore

COUNTY RECORDER

Shirley Keith  
Deputy

File No. ....

T. 3 N R. 19 W

DUPLICATE

County .....

STATE OF MONTANA  
ADMINISTRATOR OF GROUNDWATER CODE  
OFFICE OF STATE ENGINEER

RECEIVED  
JAN 17 1964

# Declaration of Vested Groundwater Rights

(Under Chapter 237, Montana Session Laws, 1961)

1. Raymond H & Dorris Bell, of Stevensville, Mont  
(Name of Appropriator) (Address) (Town)  
County of Beavert State of Mont  
have appropriated groundwater according to the Montana laws in effect prior to January 1, 1962, as follows:

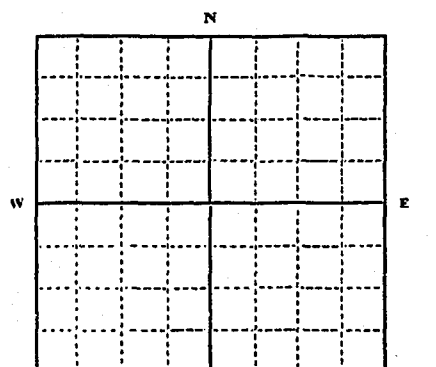

Lot 25 Blk 4 S S Orch  
1/4 Sec. T. R.

Indicate point of appropriation  
and place of use, if possible. Each  
small square represents 10 acres.

2. The beneficial use on which the claim is based.....  
Domestic
3. Date or approximate date of earliest beneficial use; and how continuous the use has been.....  
about 1938
4. The amount of groundwater claimed (in miner's inches or gallons per minute).....  
Household use
5. If used for irrigation, give the acreage and description of the lands to which water has been applied and name of the owner thereof.....  
none
6. The means of withdrawing such water from the ground and the location of each well or other means of withdrawal.....  
Elect Pump
7. The date of commencement and completion of the construction of the well, wells, or other works for withdrawal of groundwater.....  
1932
8. The depth of water table.....  
Six Ft
9. So far as it may be available, the type, size and depth of each well or the general specifications of any other works for the withdrawal of groundwater.....  
20 ft Deep
10. The estimated amount of groundwater withdrawn each year.....  
Unknown
11. The log of formations encountered in the drilling of each well if available.....  
Not available
12. Such other information of a similar nature as may be useful in carrying out the policy of this act, including reference to book and page of any county record.....

Signature of Owner.....

Date 12-31-63

Three copies to be filed by the owner with the County Clerk and Recorder of the county in which the well is located.

Please answer all questions. If not applicable, so state, otherwise the form will be returned.

Original to the County Clerk and Recorder; Duplicate to the State Engineer; Triplicate to the Montana Bureau of Mines and Geology, and Quadruplicate for the Appropriator.

37470

3006

I certify that I received and filed this  
instrument on this 31st  
day of Dec., 1963, at 1:15  
o'clock P.. M.

F. G. Moore

COUNTY RECORDER

By

Shirley Keith  
DEPUTY

File No. ....

T. 8N. R. 19W

DUPLICATE

County. ....

STATE OF MONTANA  
ADMINISTRATOR OF GROUNDWATER CODE  
OFFICE OF STATE ENGINEER

Declaration of Vested Groundwater Rights  
(Under Chapter 237, Montana Session Laws, 1961)

RECEIVED  
JAN 17 1964

STATE ENGINEER

1. Raymond H. 7 Dorris Bell, of Stevensville, Mont.  
(Name of Appropriator) (Address) (Town)  
County of Stevensville State of Mont.  
have appropriated groundwater according to the Montana laws in effect prior to January 1, 1962, as follows:

Lot 24 Blk 4 S S Orch

1/4 Sec. T. R.

Indicate point of appropriation and place of use, if possible. Each small square represents 10 acres.

2. The beneficial use on which the claim is based.....  
Domestic
3. Date or approximate date of earliest beneficial use; and how continuous the use has been 1954
4. The amount of groundwater claimed (in miner's inches or gallons per minute).....Unknown
5. If used for irrigation, give the acreage and description of the lands to which water has been applied and name of the owner thereof.....  
None
6. The means of withdrawing such water from the ground and the location of each well or other means of withdrawal.....  
Elect Pump

7. The date of commencement and completion of the construction of the well, wells, or other works for withdrawal of groundwater.....1934
8. The depth of water table.....18 Ft
9. So far as it may be available, the type, size and depth of each well or the general specifications of any other works for the withdrawal of groundwater.....  
47 Ft deep
10. The estimated amount of groundwater withdrawn each year.....Unknown
11. The log of formations encountered in the drilling of each well if available.....  
Not available
12. Such other information of a similar nature as may be useful in carrying out the policy of this act, including reference to book and page of any county record.....

Signature of Owner Raymond H. Bell  
Date 12/31-63

Three copies to be filed by the owner with the County Clerk and Recorder of the county in which the well is located.

Please answer all questions. If not applicable, so state, otherwise the form will be returned.

Original to the County Clerk and Recorder; Duplicate to the State Engineer; Triplicate to the Montana Bureau of Mines and Geology, and Quadruplicate for the Appropriator.

37471



3007

I certify that I received and filed this  
instrument on this 31st  
day of Dec. 19 63 at 1:16  
o'clock P.M.

F. G. Moore

COUNTY RECORDER

By

Sherley Keith  
DEPUTY

RECORDED

1963 DEC 31 1:16 PM

GW1

File No. 2038

T. 8N R. 19+20W

DUPLICATE

County \_\_\_\_\_

STATE OF MONTANA  
ADMINISTRATOR OF GROUNDWATER CODE  
OFFICE OF STATE ENGINEER

Notice of Appropriation of Groundwater  
(Under Chapter 237, Montana Session Laws, 1961)

RECORDED  
DEC 23 1963  
STATE ENGINEER

1. I, Zack K. Buehl, of Starysville, Mont.  
(Name of Appropriator) (Address) (Town)  
County of Beavert, State of Mont., intend to appropriate groundwater in accordance with Chapter 237, Montana Session Laws of 1961.
2. The beneficial use to which water is to be applied is in stock  
4 Home Acres Oak 73 5-1-13-4  
(describe lands to be benefited, if for irrigation)
3. The rate of use in gallons per minute or miner's inches of groundwater claimed 100 inches
4. The annual period (inclusive dates) of intended use Jan 1 to Jan 1
5. The probable or intended date of first beneficial use Jan 1
6. The probable or intended date of commencement and completion of the well\* or wells\* \_\_\_\_\_

7. The location, type, size and depth of well or wells contemplated \_\_\_\_\_
8. The probable or estimated depth of the water table or artesian aquifer \_\_\_\_\_
9. Name, address and license number of the driller engaged \_\_\_\_\_

10. Give such other similar information as may be useful in carrying out the policy of this act. \_\_\_\_\_  
\_\_\_\_\_  
\_\_\_\_\_  
\_\_\_\_\_  
\_\_\_\_\_

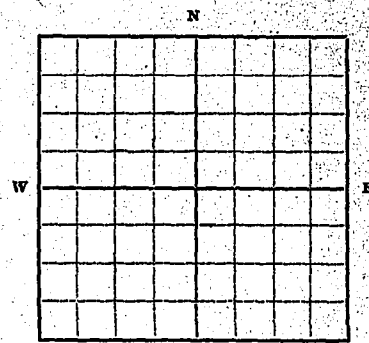

4 Home Acres Oak 5-1-13-4

Locate well or other means of development as accurately as possible on the plat.

Signature of Appropriator Zack Buehl  
Date Dec 18 1963

\* As defined in the Code Sec. 1 (c) "Well" means any artificial opening or excavation in the ground, however made, by which groundwater can be obtained or through which it flows under natural pressures or is artificially withdrawn."

Three copies of this notice are to be filed with County Clerk and Recorder of the county in which the well is located.

Please answer all questions. If not applicable, so state, otherwise the form will be returned.

Original to the County Clerk and Recorder; duplicate to the State Engineer; Triplicate to the School of Mines and Quadruplicate for the Appropriator.

11878

#2038

I certify that I received and filed this  
instrument on this 19th  
day of Dec. 19 63 at 3:00  
o'clock P. M.

F. G. Moore

County Recorder

By Shirley Keith  
Deputy

GV

File No. \_\_\_\_\_

~~STATE ENGINEER~~*Duplicate*RECEIVED  
MAY 20 1964

Approved State Form - State Publishing Co., Helena, Montana - 42234

T. R. N. R. 19+20.62

County Ravalli

STATE ENGINEER

ADMINISTRATOR OF GROUNDWATER CODE  
OFFICE OF STATE ENGINEER

JAN 17 1964

ENGINEER

## Declaration of Vested Groundwater Rights

(Under Chapter 237, Montana Session Laws, 1961)

1. Theodore Callar of RFD # 2 Stevensville, Montana  
 (Name of Appropriator) (Address) (Town)  
 County of Ravalli State of Montana  
 have appropriated groundwater according to the Montana laws in effect prior to January 1, 1962, as follows:

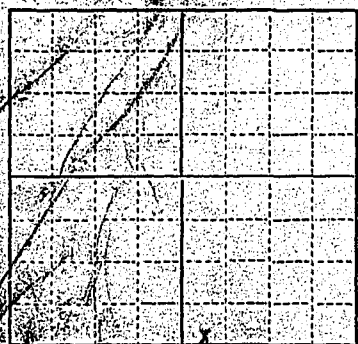
LOT 5 BL. 3 Home Acres OrchardSec. 12 T. 1 R. 1

Indicate point of appropriation and place of use, if possible. Each small square represents 10 acres.

2. The beneficial use on which the claim is based home  
and 50 milk cows
3. Date or approximate date of earliest beneficial use; and how continuous the use has been 1950  
continuous
4. The amount of groundwater claimed (in miner's inches or gallons per minute) 720 gal per minute
5. If used for irrigation, give the acreage and description of the lands to which water has been applied and name of the owner thereof  
not used for irrigation
6. The means of withdrawing such water from the ground and the location of each well or other means of withdrawal  
6" casing 1 1/4 H.P. pump

7. The date of commencement and completion of the construction of the well, wells, or other works for withdrawal of groundwater 1950
8. The depth of water table 60 ft
9. So far as it may be available, the type, size and depth of each well or the general specifications of any other works for the withdrawal of groundwater  
one well 107 feet deep
10. The estimated amount of groundwater withdrawn each year
11. The log of formations encountered in the drilling of each well if available
12. Such other information of a similar nature as may be useful in carrying out the policy of this act, including reference to book and page of any county record

Signature of Owner

Date

Three copies to be filed by the owner with the County Clerk and Recorder of the county in which the well is located.

Please answer all questions. If not applicable, so state, otherwise the form will be returned.

Original to the County Clerk and Recorder; Duplicate to the State Engineer; Triplicate to the Montana Bureau of Mines and Geology, and Quadruplicate for the Appropriator.

37544

3080

I certify that I received and filed this instrument on the 31st

day of Dec. 1963 at 2:29

o'clock P. M.

F. G. Moore

COUNTY RECORDER

*Shirley Keith*  
DEPUTY

File No.  
Dup.

T. 2 N. R. 19 E. S. 20 W.  
Lots 9 & 10, Block 14,  
Home Acres Orchards,  
County, Ravalli

STATE OF MONTANA  
ADMINISTRATOR OF GROUNDWATER CODE  
OFFICE OF STATE ENGINEER

RECEIVED  
JAN 17 1964

Declaration of Vested Groundwater Rights  
(Under Chapter 237, Montana Session Laws, 1961)

1. **MARVIN R. COSTELLO & SUSANNA L. COSTELLO** **Route 2, Stevensville**  
(Name of Appropriator) (Address) (Town)

County of **Ravalli** State of **Montana**

have appropriated groundwater according to the Montana laws in effect prior to January 1, 1962, as follows:

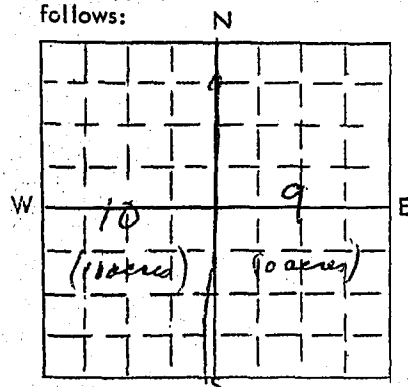

XXXXXXXXXXXXXXXXXXXX

Indicate point of appropriation and place of use, if possible. Each small square represents 10 acres.

**Lots 9 & 10, Block 14,  
Home Acres Orchards,  
Ravalli County, Montana**

2. The beneficial use on which the claim is based.....**domestic, stock & water**
3. Date or approximate date of earliest beneficial use; and how continuous the use has been.....**1910 and continuous ever since.**
4. The amount of groundwater claimed (in miner's inches or gallons per minute).....**30 gallons**
5. If used for irrigation, give the acreage and description of the land to which water has been applied and name of the owner thereof.....**Used for Lots 9 & 10, Block 14, Home Acres Orchards owned by appropriators.**
6. The means of withdrawing such water from the ground and the location of each well or other means of withdrawal.....**Well and 1 h.p. pump**
7. The date of commencement and completion of the construction of the well, wells, or other works for withdrawal of groundwater.....**Well completed in 1910.**
8. The depth of water table.....**Approximately 20 feet.**
9. So far as it may be available, the type, size and depth of each well or the general specifications of any other works for the withdrawal of groundwater.....**Drilled well, 4 inch casing, 200 feet deep.**
10. The estimated amount of groundwater withdrawn each year.....**15 million**
11. The log of formations encountered in the drilling of each well if available.....**Not available.**
12. Such other information of a similar nature as may be useful in carrying out the policy of this act, including reference to book and page of any county record.....**None known.**

*Marvin R. Costello*

Signature of Owner.....**December 31, 1963**  
Date.....

Three copies to be filed by the owner with the County Clerk and Recorder of the county in which the well is located.

Please answer all questions. If not applicable, so state, otherwise the form will be returned.

Original to the County Clerk and Recorder; Duplicate to the State Engineer; Triplicate to the Montana Bureau of Mines and Geology, and Quadruplicate for the Appropriator.

37576



#4012

I certify that I received and filed this  
instrument on this 31st  
day of Dec., 1963, at 3:01  
o'clock P. M.  
F. G. Moore  
COUNTY RECORDER  
By Shirley Keith  
DEPUTY

County RavalliTwp. 7 North Rge. 21 West

Sec.	Name of Appropriator	Type of Form	County File No.	Remarks
1	Wallace, Cliff	GW-2	5736	
1	Livingston Livestock Co.		4724	
1	Brubaker, Loren Jr.	GW-2	5956	
1	" "	GW-2	5955	
1	Burch, James J. & Tracy Co.	GW-3	1769	
1	" "	GW-4	1743	
1	" "	GW-3	1742	
1	Olson, Steve	GW-2	5728	
1	Sine, Paul	GW-2	5795	
2	Solder, Donald J.		4005	
2	Tutcher, Flora	GW-3	4786	
2	Mills, Sam	GW-2	1737	
2	Marck, John	well log		
2	" "	GW-3	1972	
2	Mann, Ruth	GW-2	1723	
2	Marck, John W.	GW-3	1971	
2	Solder, Donald J.	GW-3	4003	
2	" "	GW-3	4004	
2	Olson, Henry Co.	GW-4	4383	
2	Olson, Bob	GW-2	5218	
2	Ortiz, Arthur	GW-2	5405	
2	Smith, Walt	GW-2	5615	
3	Byrne, Lee & Nellie	GW-3	168019	
3	" "		168018	
3	Ray, Ivan	GW-3	1933	
3	" "		4140	
3	" "		4139	
3	Walfe, Earl F.		2399	
3	" "	GW-3	2398	
3	" "	GW-3	2391	
3	Bishop, Lee & Lela	GW-4	2124	
9	Rise, Laura	GW-3	4389	
10	Rowell, W. S.	GW-2	5452	
10	Link, Kenneth L.		2101	
10	Lawrence, Silas	GW-2	5620	
10	Means, Warren	GW-2	5353	
10	Bishop, Arlene		4261	} SAME FORM
11	" "		4261	
11	Moore, Geo. John	GW-3	167556	
11	Arson, Carl H.		2847	
11	" "	well log		
11	Maki, Hugo	GW-4	2818	
11	Fredericks, Eugene		2743	
12	Brue, Stanley J. & Paul	GW-2	5526	
12	La Plaine, Joseph M.	GW-2	5938	
12	Kemper, J. E.	GW-2	5503	



County RavalliTwp. 1 North Rge. 21 West

Sec.	Name of Appropriator	Type of Form	County File No.	Remarks
12	Deffenstein, Donald & Mrs. M.			
	Sestak, Albert & Joel		1685	
12	Tetcher, Flora		4779	
12	" "	GW-3	4781	
12	Navak, Stanley J.	GW-4	1830	
12	Maki, George	GW-2	5550	
12	Scott, David O.	GW-2	4632	
14	Jacobs, Earl	GW-2	4999	
14	Unruh, David & Gertrude		2924	
14	" "	GW-3	4375	
14	" "	GW-3	4376	
14	" "	GW-3	4377	
14	" "	GW-3	4378	
14	Jacobs, Henry C.	GW-2	4625	
14	" "	GW-2	4463	
15	Winship, J. H. & Tekla	GW-3	2042	
17	Arnold, Earl	GW-4	2373	
18	Cash, Edna			
20	Baxter, Delbert R.		4267	
20	" "		4266	
20	" "		4264	
21	" "		2719	
21	Carousford, Jay	GW-2	5679	
22	Baxter, Delbert R.		2720	
22	Winship, J. H. & Tekla		2043	
22	Libner, Naran	GW-2	5636	
22	Frankland, Norman	GW-2	5803	
22	Baxter, Delbert R.		2724	
22	" "		4265	
22	Raudorp, Arnold H.		2529	
22	" "		2530	
22	" "	GW-2	5663	
22	Cameron, Del & Kit	GW-2	5813	
22	Ess, Joe A. & Mildred		2463	
22	Baxter, Delbert R.		2722	
22	" "		2721	
22	Unruh, David	GW-3	2923	
22	" "		2283	
22	Doobie, Orman	GW-2	5380	
22	Shaloup, Ernest		1616	
22	" "		1615	
24	Kenner, John	GW-2	4977	
24	Hudson, Eugene & Bess	GW-3	198358	
24	Olber, Glenn	GW-2	5530	
24	Unruh, David & Gertrude	GW-3	2282	
24	Schram, M. D.		2137	

County RavalliTwp. 7 North Rge. 21 West

Sec.	Name of Appropriator	Type of Form	County File No.	Remarks
24	Stephens, B. W.	GW-2	5714	
25	Baden, Philip & Phyllis	GW-2	4989	
25	Baird, Richard Jr.	GW-3	5841	
25	" "	GW-3	5840	
25	" "	GW-3	5839	
25	Thompson, Lester L. & John	GW-2	4932	
25	" "	well log		
25	" "	well log		
25	" "	well log		
25	" "	well log		
25	" "	well log		
25	Wienkay, Harry	GW-2	5853	
25	Watt, John E.		4454	
25	Rose, Ebyne	GW-2	475060	176050
25	Shreve, J. L.	GW-2	5040	
26	Barnes, Bill / M. Barnes, Col	GW-2	5660	
26	Baxter, Bill	GW-2	177072	
26	Munson, Layle E.	GW-1	2767	
26	" "		2768	
26	" "	GW-2	4460	
26	Nelson, Andrew Ruby		2963	
27	Carter, Delbert R.		2720	missing
27	Grant, Richard	GW-2	5349	
27	Hutton, James & Judith	GW-2	5842	
28	Hunter, Lloyd		4119	
28	Phelps, Helen E. & Juanita	GW-3	6037	
28	" "	GW-3	6038	
29	Carter, Delbert R.		2723	
33	Wicks, George	GW-2	5794	
33	Moss, Merle E. & Beatrice	GW-3	5689	
34	Arnold, Earl	GW-3	2888	
34	Crawford, Lyle D.		2730	
34	Richter, Erben M. & Susan	GW-4	1904	
35	Hamcock, Barbara & Shalpo		2831	
35	" "		2832	
35	Lovine, Robert A. Sr.	GW-2	5443	
35	Rall, Leo M. & Barbara	GW-3	4589	
35	Tulman, Darrel	GW-2	5858	
35	Parker, John T. & Irene	well log		
35	" "	well log		
35	" "		2711	
35	" "		2716	
36	Pypper, Olga E.	GW-4	2571	
36	Winkler, Thomas L.		4016	
36	Annman, Jack L.	GW-4	71	
36	" "	GW-4		

County

**Twp-**

**Rge.**

**Sec.**

Name of Appropriator

Type of Form

County  
File No.

Remarks

County.....ADAMS

OCT 19 1972

STATE OF MONTANA  
ADMINISTRATOR OF GROUNDWATER CODE  
MONTANA WATER RESOURCES BOARD

# NOTICE OF COMPLETION OF GROUNDWATER APPROPRIATION BY MEANS OF WELL

**Developed after January 1, 1962**

(Under Chapter 237 Montana Session Laws, 1961, as amended)

This form to be prepared by driller, and three copies to be filed by the owner with the County Clerk and Recorder in the county in which the well is located, last copy to be retained by driller.

Please answer all questions. If not applicable, so state, otherwise the form may be returned.

Owner Miss Wallace

Address S. of Stevensville.

Mentana 59870

Date well started Oct. 12, 1972

completed Oct. 13, 1972

For Administrator's Use

File # 5236

Oct. 18, 1922 3:30 p.m.

LGW 1

Type of well drilled well  
(Dug, driven, bored or drilled)

Equipment used churn drill  
(Churn drill, rotary or other)

Water Use: Domestic ☒ Municipal ☐ Stock ☐ Irrigation ☐

Industrial ☐ Drainage ☐ Other ☐\* Garden/Lawn ☐

**\*Describe**

**USE:** If used for irrigation, industrial, drainage or other. Explain, state number of acres and location or other data (i.e. Lot, Block and Addition).

## ESTIMATED ANNUAL WITHDRAWAL

Size of Drilled Hole	Size and Weight of Casing	From (Feet)	To (Feet)	PERFORATIONS		
				Kind Size	From (Feet)	To (Feet)
6"	17# / ft	00	30	1/16x5	23	30

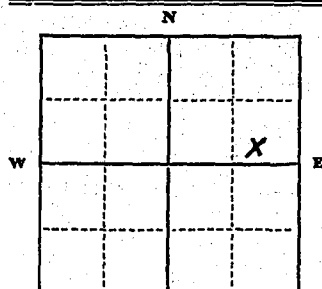

Static water level .....8.....ft.\*  
Pumping water level .....2.5.....ft.\*  
at .....1.5.....gallons per minute,  
measured 6.4.....minutes after pumping  
began.

\*Measured from ground level.

Well developed by position

for .....2.....hours.

Power..... Pump..... HP

Remarks: (Gravel packing, cementing,

packers, type of shutoff) .....

1 foot of gravel pack

S<sup>1</sup>/<sub>2</sub> SE<sup>1</sup>/<sub>4</sub> NE<sup>1</sup>/<sub>4</sub> Sec. 1

T.....7..... N R.....21.....  $\frac{P}{W}$

INDICATE LOCATION OF WELL AND PLACE OF USE, IF POSSIBLE.  
EACH SMALL SQUARE REPRESENTS 40 ACRES.

Driller's Signature Charles Wrotke

Driller's Address Navelli Drilling Co., Victor, Mont.

LICENSE NO. 200

## 1972 DRILLER'S LOG

Indicate the character, color, thickness of strata such as soil, clay, sand, gravel, shale, sandstone, etc. Show depth at which water is found and height to which water rises in well.

Top of Ground

(Elev. above sea level)

[illegible]

30 Show exact depth of bottom

51,642

#5736  
Pl 05736

I certify that I received and filed this  
Instrument on this 18th  
day of Oct, 1912, at 3:30  
o'clock P. M.  
F. S. Moon  
COUNTY RECORDER  
By F. S. Moon  
DEPUTY

RECORDED  
INDEXED  
FILED  
OCT 18 1912  
COUNTY OF WYOMING  
S. L. MOON  
10/18/12

10/18/12  
S. L. MOON  
10/18/12

10/18/12  
S. L. MOON  
10/18/12

File No. STATE WATER CONSERVATION BOARD

T 7 N R 21 W

DUPLICATE

JAN 3 1966

County Ravalli

Billie \_\_\_\_\_ McDermott \_\_\_\_\_  
 Butcher \_\_\_\_\_ McNulty \_\_\_\_\_  
 Co. K \_\_\_\_\_ Morris \_\_\_\_\_  
 Dornan \_\_\_\_\_ Sullivan \_\_\_\_\_  
 Dickert \_\_\_\_\_

STATE OF MONTANA  
 ADMINISTRATOR OF GROUNDWATER CODE  
 OFFICE OF STATE ENGINEER

## Declaration of Vested Groundwater Rights

(Under Chapter 237, Montana Session Laws, 1961)

1. LIVINGSTON LIVESTOCK CO., a Montana, ~~inc~~ corporation with principal place of business  
 (Name of Appropriator) (Address) at (Town) Victor  
 County of Ravalli State of Montana  
 have appropriated groundwater according to the Montana laws in effect prior to January 1, 1962, as follows:

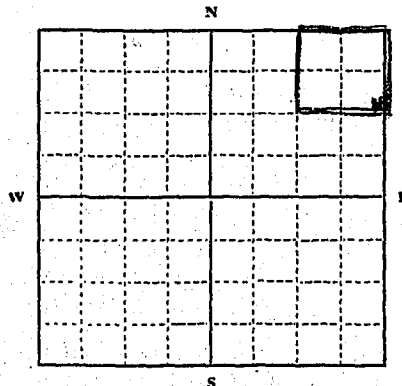

NE 1/4 NE 1/4 Sec. 1 T 7 N R 21 W

Indicate point of appropriation and place of use, if possible. Each small square represents 10 acres.

- The beneficial use on which the claim is based is stock water, but intend to also use for irrigation next year
- Date or approximate date of earliest beneficial use; and how continuous the use has been 1892
- The amount of groundwater claimed (in miner's inches or gallons per minute) 100 gal. per minute
- If used for irrigation, give the acreage and description of the lands to which water has been applied and name of the owner thereof NW 1/4 NW 1/4 Section 6-7-20 plan to irrigate next year
- The means of withdrawing such water from the ground and the location of each well or other means of withdrawal natural spring dredged out 15 x 20 x 8 feet deep

- The date of commencement and completion of the construction of the well, wells, or other works for withdrawal of groundwater 1892, spring used continuously since before patent for stock water, but dredged out in 1949
- The depth of water table this water rises to the surface as a spring
- So far as it may be available, the type, size and depth of each well or the general specifications of any other works for the withdrawal of groundwater natural spring dredged out 15 x 20 x 8 feet deep
- The estimated amount of groundwater withdrawn each year 52,000,000 gal.
- The log of formations encountered in the drilling of each well if available surface water 8 ft. dredging was gravel conglomerate
- Such other information of a similar nature as may be useful in carrying out the policy of this act, including reference to book and page of any county record

LIVINGSTON LIVESTOCK CO.  
 Signature of Owner: Frank V. Livingston President  
 Date December 30, 1965

Three copies to be filed by the owner with the County Clerk and Recorder of the county in which the well is located.

Please answer all questions. If not applicable, so state, otherwise the form will be returned.

Original to the County Clerk and Recorder; Duplicate to the State Engineer; Triplicate to the Montana Bureau of Mines and Geology, and Quadruplicate for the Appropriator.

40 375

#4724

I certify that I received and filed this  
instrument on this 30th day of  
ec. 19 65 at 2:47  
o'clock P.M.

*F. L. Brown*  
COUNTY RECORDER  
By Fee \$2.00  
DEPUTY

RECORDED  
INDEXED  
FILED  
MAR 1 1966  
CLERK OF SUPERIOR COURT  
SANDUSKY, MICHIGAN

TO HAVE AND TO HOLD unto the above named grantees, their heirs and assigns forever, all that certain lot or lots of land situated in the County of Sandusky, State of Michigan, and being more particularly described as follows, to-wit: Lot 1, 2, 3, 4, 5, 6, 7, 8, 9, 10, 11, 12, 13, 14, 15, 16, 17, 18, 19, 20, 21, 22, 23, 24, 25, 26, 27, 28, 29, 30, 31, 32, 33, 34, 35, 36, 37, 38, 39, 40, 41, 42, 43, 44, 45, 46, 47, 48, 49, 50, 51, 52, 53, 54, 55, 56, 57, 58, 59, 60, 61, 62, 63, 64, 65, 66, 67, 68, 69, 70, 71, 72, 73, 74, 75, 76, 77, 78, 79, 80, 81, 82, 83, 84, 85, 86, 87, 88, 89, 90, 91, 92, 93, 94, 95, 96, 97, 98, 99, 100, 101, 102, 103, 104, 105, 106, 107, 108, 109, 110, 111, 112, 113, 114, 115, 116, 117, 118, 119, 120, 121, 122, 123, 124, 125, 126, 127, 128, 129, 130, 131, 132, 133, 134, 135, 136, 137, 138, 139, 140, 141, 142, 143, 144, 145, 146, 147, 148, 149, 150, 151, 152, 153, 154, 155, 156, 157, 158, 159, 160, 161, 162, 163, 164, 165, 166, 167, 168, 169, 170, 171, 172, 173, 174, 175, 176, 177, 178, 179, 180, 181, 182, 183, 184, 185, 186, 187, 188, 189, 190, 191, 192, 193, 194, 195, 196, 197, 198, 199, 200, 201, 202, 203, 204, 205, 206, 207, 208, 209, 210, 211, 212, 213, 214, 215, 216, 217, 218, 219, 220, 221, 222, 223, 224, 225, 226, 227, 228, 229, 230, 231, 232, 233, 234, 235, 236, 237, 238, 239, 240, 241, 242, 243, 244, 245, 246, 247, 248, 249, 250, 251, 252, 253, 254, 255, 256, 257, 258, 259, 260, 261, 262, 263, 264, 265, 266, 267, 268, 269, 270, 271, 272, 273, 274, 275, 276, 277, 278, 279, 280, 281, 282, 283, 284, 285, 286, 287, 288, 289, 290, 291, 292, 293, 294, 295, 296, 297, 298, 299, 300, 301, 302, 303, 304, 305, 306, 307, 308, 309, 310, 311, 312, 313, 314, 315, 316, 317, 318, 319, 320, 321, 322, 323, 324, 325, 326, 327, 328, 329, 330, 331, 332, 333, 334, 335, 336, 337, 338, 339, 340, 341, 342, 343, 344, 345, 346, 347, 348, 349, 350, 351, 352, 353, 354, 355, 356, 357, 358, 359, 360, 361, 362, 363, 364, 365, 366, 367, 368, 369, 370, 371, 372, 373, 374, 375, 376, 377, 378, 379, 380, 381, 382, 383, 384, 385, 386, 387, 388, 389, 390, 391, 392, 393, 394, 395, 396, 397, 398, 399, 400, 401, 402, 403, 404, 405, 406, 407, 408, 409, 410, 411, 412, 413, 414, 415, 416, 417, 418, 419, 420, 421, 422, 423, 424, 425, 426, 427, 428, 429, 430, 431, 432, 433, 434, 435, 436, 437, 438, 439, 440, 441, 442, 443, 444, 445, 446, 447, 448, 449, 450, 451, 452, 453, 454, 455, 456, 457, 458, 459, 460, 461, 462, 463, 464, 465, 466, 467, 468, 469, 470, 471, 472, 473, 474, 475, 476, 477, 478, 479, 480, 481, 482, 483, 484, 485, 486, 487, 488, 489, 490, 491, 492, 493, 494, 495, 496, 497, 498, 499, 500, 501, 502, 503, 504, 505, 506, 507, 508, 509, 510, 511, 512, 513, 514, 515, 516, 517, 518, 519, 520, 521, 522, 523, 524, 525, 526, 527, 528, 529, 530, 531, 532, 533, 534, 535, 536, 537, 538, 539, 540, 541, 542, 543, 544, 545, 546, 547, 548, 549, 550, 551, 552, 553, 554, 555, 556, 557, 558, 559, 560, 561, 562, 563, 564, 565, 566, 567, 568, 569, 570, 571, 572, 573, 574, 575, 576, 577, 578, 579, 580, 581, 582, 583, 584, 585, 586, 587, 588, 589, 590, 591, 592, 593, 594, 595, 596, 597, 598, 599, 600, 601, 602, 603, 604, 605, 606, 607, 608, 609, 610, 611, 612, 613, 614, 615, 616, 617, 618, 619, 620, 621, 622, 623, 624, 625, 626, 627, 628, 629, 630, 631, 632, 633, 634, 635, 636, 637, 638, 639, 640, 641, 642, 643, 644, 645, 646, 647, 648, 649, 650, 651, 652, 653, 654, 655, 656, 657, 658, 659, 660, 661, 662, 663, 664, 665, 666, 667, 668, 669, 670, 671, 672, 673, 674, 675, 676, 677, 678, 679, 680, 681, 682, 683, 684, 685, 686, 687, 688, 689, 690, 691, 692, 693, 694, 695, 696, 697, 698, 699, 700, 701, 702, 703, 704, 705, 706, 707, 708, 709, 710, 711, 712, 713, 714, 715, 716, 717, 718, 719, 720, 721, 722, 723, 724, 725, 726, 727, 728, 729, 730, 731, 732, 733, 734, 735, 736, 737, 738, 739, 740, 741, 742, 743, 744, 745, 746, 747, 748, 749, 750, 751, 752, 753, 754, 755, 756, 757, 758, 759, 760, 761, 762, 763, 764, 765, 766, 767, 768, 769, 770, 771, 772, 773, 774, 775, 776, 777, 778, 779, 780, 781, 782, 783, 784, 785, 786, 787, 788, 789, 790, 791, 792, 793, 794, 795, 796, 797, 798, 799, 800, 801, 802, 803, 804, 805, 806, 807, 808, 809, 810, 811, 812, 813, 814, 815, 816, 817, 818, 819, 820, 821, 822, 823, 824, 825, 826, 827, 828, 829, 830, 831, 832, 833, 834, 835, 836, 837, 838, 839, 840, 841, 842, 843, 844, 845, 846, 847, 848, 849, 850, 851, 852, 853, 854, 855, 856, 857, 858, 859, 860, 861, 862, 863, 864, 865, 866, 867, 868, 869, 870, 871, 872, 873, 874, 875, 876, 877, 878, 879, 880, 881, 882, 883, 884, 885, 886, 887, 888, 889, 890, 891, 892, 893, 894, 895, 896, 897, 898, 899, 900, 901, 902, 903, 904, 905, 906, 907, 908, 909, 910, 911, 912, 913, 914, 915, 916, 917, 918, 919, 920, 921, 922, 923, 924, 925, 926, 927, 928, 929, 930, 931, 932, 933, 934, 935, 936, 937, 938, 939, 940, 941, 942, 943, 944, 945, 946, 947, 948, 949, 950, 951, 952, 953, 954, 955, 956, 957, 958, 959, 960, 961, 962, 963, 964, 965, 966, 967, 968, 969, 970, 971, 972, 973, 974, 975, 976, 977, 978, 979, 980, 981, 982, 983, 984, 985, 986, 987, 988, 989, 990, 991, 992, 993, 994, 995, 996, 997, 998, 999, 1000.



GW 2

RECEIVED

Approved Stock Form—State Publishing Co., Helena, Montana—42329

File No. 5956T. 7 R. 21

DUPLICATE

County Ravalli

LOG

MONTANA DEPARTMENT OF NATURAL  
RESOURCES AND CONSERVATIONSTATE OF MONTANA  
ADMINISTRATOR OF GROUNDWATER CODE  
OFFICE OF STATE ENGINEER

Top of Ground

(Elev. above sea level                     )

19'-Open Hole

41'-Sand Gravel and  
Boulders Water  
BearingFILE 5956DATE June 18, 1969TIME 1:46 p.m.Notice of Completion of Groundwater  
Appropriation by Means of Well

DEVELOPED AFTER JANUARY 1, 1962

(Under Chapter 237, Montana Session Laws, 1961)

Owner Loren Brubaker Address Victor, MontanaDriller C. F. Wroble  
Ravalli Drilling Co. Address Victor, MontanaDate of Notice of appropriation of groundwater                     Date well started Aug. 20, 1969 Date completed Aug. 20, 1969Type of well drilled Equipment used churn  
(Dug, Driven, bored or drilled) (Churn drill, rotary or other)Water use: Domestic ☒ Municipal ☐ Stock ☐ Irrigation ☐  
Industrial ☐ Drainage ☐ Other ☐

Indicate on the diagram the character and thickness of the different strata met with in drilling, such as soil, clay, shale, gravel, rock or sand, etc. Show depth at which water is encountered, thickness and character of water-bearing strata and height to which the water rises in the well.

Size of Drilled Hole	Size and Weight of Casing	From (Feet)	To (Feet)	PERFORATIONS		
				Kind Size	From (Feet)	To (Feet)
6"	15 lbs. per ft.	3	41	3/16x5	36	41

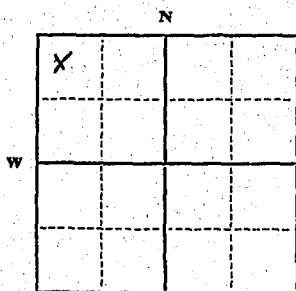
Static Water Level for non-flowing well 18 feet.Shut-in Pressure for Flowing Well                     Pumping Water Level 36 feetat 8 gal. per minute.Discharge in gal. per min. of flowing well                     How Tested Baled-1 hourLength of Test pumped-6 hoursRemarks: (Gravel packing, cementing, pack-  
ers, type of shutoff)                     (Lot 4)  
Indicate location of well and  
place of use, if possible. Each  
small square represents 40  
acres.

(Continue on reverse side)

USE—If used for irrigation, industrial, drainage or other. Explain, state  
number of acres and location or other data (i.e.: Lot, Block and Addi-  
tion).

Show exact depth of bottom.

This form to be prepared by driller, and three copies to be filed by the owner with the  
County Clerk and Recorder in the county in which the well is located, tissue copy to be  
retained by driller.Please answer all questions. If not applicable, so state, otherwise the form will be  
returned.62  
Driller's License NumberC. F. Wroble  
Driller's Signature

53,656



五

*Darlene E. Hughes*  
RODNEY RACONDA  
By *Shirley Leeth*  
6/2/79

DEPARTMENT OF THE ARMY  
 OFFICE OF THE SECRETARY  
 WASHINGTON, D. C. 20315  
 FORM NO. 10-64

1. The first part of the document is a list of names and their corresponding addresses. The names are listed in a column on the left, and the addresses are listed in a column on the right. The names are: John A. Smith, John B. Smith, John C. Smith, John D. Smith, John E. Smith, John F. Smith, John G. Smith, John H. Smith, John I. Smith, John J. Smith, John K. Smith, John L. Smith, John M. Smith, John N. Smith, John O. Smith, John P. Smith, John Q. Smith, John R. Smith, John S. Smith, John T. Smith, John U. Smith, John V. Smith, John W. Smith, John X. Smith, John Y. Smith, John Z. Smith. The addresses are: 123 Main St., 456 Main St., 789 Main St., 101 Main St., 202 Main St., 303 Main St., 404 Main St., 505 Main St., 606 Main St., 707 Main St., 808 Main St., 909 Main St., 1010 Main St., 1111 Main St., 1212 Main St., 1313 Main St., 1414 Main St., 1515 Main St., 1616 Main St., 1717 Main St., 1818 Main St., 1919 Main St., 2020 Main St., 2121 Main St., 2222 Main St., 2323 Main St., 2424 Main St., 2525 Main St., 2626 Main St., 2727 Main St., 2828 Main St., 2929 Main St., 3030 Main St., 3131 Main St., 3232 Main St., 3333 Main St., 3434 Main St., 3535 Main St., 3636 Main St., 3737 Main St., 3838 Main St., 3939 Main St., 4040 Main St., 4141 Main St., 4242 Main St., 4343 Main St., 4444 Main St., 4545 Main St., 4646 Main St., 4747 Main St., 4848 Main St., 4949 Main St., 5050 Main St., 5151 Main St., 5252 Main St., 5353 Main St., 5454 Main St., 5555 Main St., 5656 Main St., 5757 Main St., 5858 Main St., 5959 Main St., 6060 Main St., 6161 Main St., 6262 Main St., 6363 Main St., 6464 Main St., 6565 Main St., 6666 Main St., 6767 Main St., 6868 Main St., 6969 Main St., 7070 Main St., 7171 Main St., 7272 Main St., 7373 Main St., 7474 Main St., 7575 Main St., 7676 Main St., 7777 Main St., 7878 Main St., 7979 Main St., 8080 Main St., 8181 Main St., 8282 Main St., 8383 Main St., 8484 Main St., 8585 Main St., 8686 Main St., 8787 Main St., 8888 Main St., 8989 Main St., 9090 Main St., 9191 Main St., 9292 Main St., 9393 Main St., 9494 Main St., 9595 Main St., 9696 Main St., 9797 Main St., 9898 Main St., 9999 Main St.

[illegible][illegible]

THE UNIVERSITY OF CHICAGO

RECEIVED

7 21  
County Beavalli

STATE OF MONTANA  
ADMINISTRATOR OF GROUNDWATER CODE  
MONTANA WATER RESOURCES BOARD

JUN 19 1973

NOTICE OF COMPLETION OF GROUNDWATER  
APPROPRIATION BY MEANS OF WELL

Developed after January 1, 1962

(Under Chapter 237 Montana Session Laws, 1961, as amended)

This form to be prepared by driller, and three copies to be filed by the owner with the County Clerk and Recorder in the county in which the well is located, last copy to be retained by driller.

Please answer all questions. If not applicable, so state, otherwise the form may be returned.

Owner Loren Brubaker

Address Victor, Montana 59877

Date well started August 13, 1972

completed August 17, 1972

Type of well drilled

Equipment used churn drill

Water Use: Domestic ☒ Municipal ☐ Stock ☐ Irrigation ☐

Industrial ☐ Drainage ☐ Other ☐\* Garden/Lawn ☐

\*Describe

USE: If used for irrigation, industrial, drainage or other. Explain, state number of acres and location or other data (i.e. Lot, Block and Addition).

ESTIMATED ANNUAL WITHDRAWAL

Size of Drilled Hole	Size and Weight of Casing	From (Feet)	To (Feet)	PERFORATIONS		
				Kind Size	From (Feet)	To (Feet)
6"	17 1/2" x 17 1/2"	0	45	3/16x5	40	45

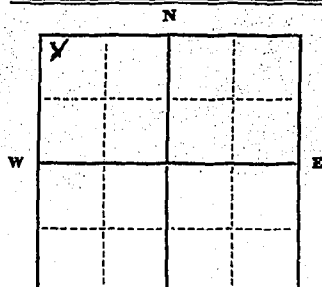

(Lot 4)  
T. 7 N. R. 21 E. S. 8  
Sec. 1

Static water level ..... 8 ..... ft.\*  
Pumping water level ..... 35 ..... ft.\*  
at ..... 5 ..... gallons per minute,  
measured 50 minutes after pumping began.

\*Measured from ground level.  
Well developed by bailing  
for ..... 2 ..... hours.

Power..... Pump..... HP  
Remarks: (Gravel packing, cementing, packers, type of shutoff) 2 1/2 feet of gravel pack

INDICATE LOCATION OF WELL AND PLACE OF USE, IF POSSIBLE. EACH SMALL SQUARE REPRESENTS 40 ACRES.

Driller's Signature Charles Wroble Jr.

Driller's Address Beavalli Drilling Co. Victor, Mont.

LICENSE NO. 200

DRILLER'S LOG

Indicate the character, color, thickness of strata such as soil, clay, sand, gravel, shale, sandstone, etc. Show depth at which water is found and height to which water rises in well.

Top of Ground (Elev. above sea level)		
From (Feet)	To (Feet)	
0	2	Topsoil
2	11	Clay and Sand
11	17	Sand and gravel
17	29	Sand gravel clay mixed
29	45	Sand and gravel water bearing

45

Show exact depth of bottom

53,655

5455

I hereby certify that I received and filed this

Instrument on this 18th

day of June 1973 at 1:45

o'clock P.M.

Darlene E. Hughes

County Recorder

By Shirley Keith

Deputy

1973 JUN 18 PM 1:45

FILED

RECORDED

INDEXED

1973 JUN 18 PM 1:45

FILED

RECORDED

INDEXED

1973 JUN 18 PM 1:45

FILED

RECORDED

INDEXED

1973 JUN 18 PM 1:45

FILED

RECORDED

INDEXED

1973 JUN 18 PM 1:45

FILED

RECORDED

INDEXED

1973 JUN 18 PM 1:45

FILED

RECORDED

INDEXED

1973 JUN 18 PM 1:45

FILED

RECORDED

INDEXED

1973 JUN 18 PM 1:45

FILED

RECORDED

INDEXED

1973 JUN 18 PM 1:45

FILED

RECORDED

INDEXED

1973 JUN 18 PM 1:45

FILED

RECORDED

INDEXED

1973 JUN 18 PM 1:45

FILED

RECORDED

INDEXED

1973 JUN 18 PM 1:45

FILED

RECORDED

INDEXED

1973 JUN 18 PM 1:45

FILED

RECORDED

INDEXED

1973 JUN 18 PM 1:45

FILED

RECORDED

INDEXED

1973 JUN 18 PM 1:45

FILED

RECORDED

INDEXED

File No. 1769

DUPLICATE

T. 21 N. R. 21 W.

County. Ravalli

STATE OF MONTANA  
ADMINISTRATOR OF GROUNDWATER CODE  
OFFICE OF STATE ENGINEER

RECEIVED  
JUN 28 1963

Notice of Completion of Groundwater Appropriation  
Without Well

STATE ENGINEER

(Under Chapter 237 Montana Session Laws, 1961)

Date of Appropriation of Groundwater June 26-1963

Owner James G. Burch Address Victor, Montana

Contractor (if any) Kenneth Gardner

Address of Contractor Corvallis, Mont

Date Started June 25, 1963 Date Completed June 25, 1963

Describe means of obtaining groundwater without a well "as by sub-irrigation and other natural processes". Include depth to water when applicable. Irrigate by the

way of a sprinkle system from open water hole or pit fed by springs. Depth of water 8 feet.

Quantity of water developed and used with explanation of method used to measure or estimate such amount. If use is intermittent

estimate approximate lengths of periods of use.

Water runs through overflow and will be used to irrigate 6 months of each year.

Signature of Owner James G. Burch

Date June 26, 1963

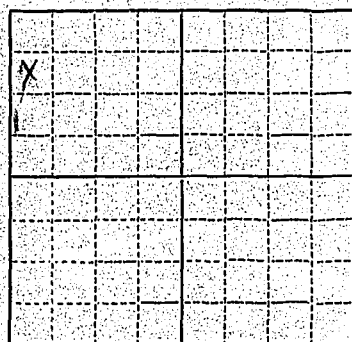

7.2 N. 4. Sec. 1 T. 7 R. 21  
Indicate point of appropriation and place of use, if possible.

This form to be prepared by contractor (if any), otherwise by the owner.

Three copies of this notice are to be filed with the County Clerk and Recorder of the county in which the works are located.

Please answer all questions. If not applicable, so state, otherwise the form will be returned.

Original to the County Clerk and Recorder; duplicate to the State Engineer; Triplicate to the Montana Bureau of Mines and Geology and Quadruplicate for the Appropriator.

I certify that I received and filed this  
instrument on this 26th  
day of June, 1953, at 11:55  
o'clock A.M.

J. H. Moore  
COUNTY RECORDER

By \_\_\_\_\_ DEPUTY  
Fee \$2.00 Paid

RECEIVED  
CIVIL ENGINEER

File No. 1743

T 7N R 21W

DUPLICATE

Ravalli County

STATE OF MONTANA  
ADMINISTRATOR OF GROUNDWATER CODE  
OFFICE OF STATE ENGINEER

RECEIVED  
JUN 5 1963

Declaration of Vested Groundwater Rights STATE ENGINEER  
(Under Chapter 237, Montana Session Laws, 1961)

1. James D. Burch & Jessie E. Burch (Name of Appropriator) of Rt. #1 Victor Mont. (Address) (Town)

County of Ravalli, State of Montana, have appropriated groundwater according to the Montana laws in effect prior to January 1, 1962, as follows:

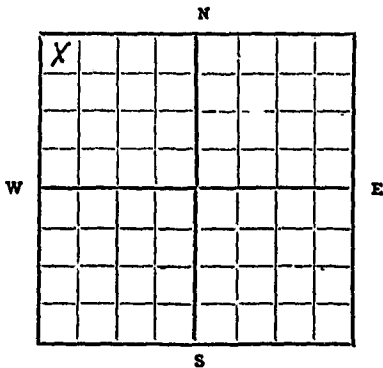

2nd 1/4 Sec 1 T 7 R 21

Indicate point of appropriation and place of use, if possible. Each small square represents 10 acres.

2. The beneficial use on which the claim is based To water livestock
3. Date or approximate date of earliest, beneficial use; and how continuous the use has been This well has been used since 1948 each year for watering livestock
4. The amount of water claimed (in miner's inches or gallons per minute) 0 gals per day
5. If used for irrigation, give the acreage and description of the lands to which water has been applied and name of the owner thereof
6. The means of withdrawing such water from the ground and the location of each well or other means of withdrawal This well is located close to barn water is withdrawn with electricity

7. The date of commencement and completion of the construction of the well, wells, or other works for withdrawal of groundwater
8. The depth of water table 8 ft
9. So far as it may be available, the type, size and depth of each well or the general specifications of any other works for the withdrawal of groundwater
10. The estimated amount of groundwater withdrawn each year 172,500 gallons
11. The log of formations encountered in the drilling of each well if available
12. Such other information of a similar nature as may be useful in carrying out the policy of this act, including reference to book and page of any county record

Signature of Owner James D. Burch  
Date June 3, 1963

Three copies to be filed by the owner with the County Clerk and Recorder of the county in which the well is located.

Please answer all questions. If not applicable, so state, otherwise the form will be returned.

Original to the County Clerk and Recorder; duplicate to the State Engineer; Triplicate to the School of Mines and Quadruplicate for the Appropriator.

4560

#1743

I hereby certify that the following is a true and correct copy of the original as shown to me by the County Recorder and filed on the 3rd day of June 1963 at 10:40 o'clock A.M.

F. G. Moore

County Recorder

By Shirley Keith Deputy

OFFICE OF THE COUNTY RECORDER  
STATE OF ARIZONA

RECEIVED  
JUN 2 1963

TO: JAMES EARL RAY, JR.  
2101 E. WASHINGTON AVE.  
MESA, ARIZONA 85203

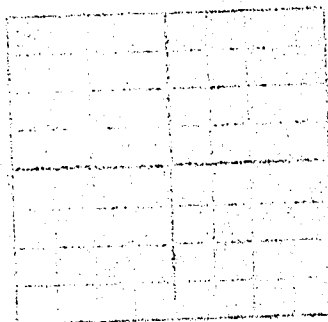

For the purpose of this document, the County Recorder has received from the County Recorder a copy of the original as shown to me by the County Recorder and filed on the 3rd day of June 1963 at 10:40 o'clock A.M.



File No. 1742

DUPLICATE

T 7N R 21WCounty Lavalli

STATE OF MONTANA  
ADMINISTRATOR OF GROUNDWATER CODE  
OFFICE OF STATE ENGINEER

RECEIVED  
JUN 5 1963

STATE ENGINEER  
**Notice of Completion of Groundwater Appropriation  
Without Well**

(Under Chapter 237 Montana Session Laws, 1961)

Date of Appropriation of Groundwater May 31, 1963Owner James J. Burch Address Victor, Mont.

Contractor (if any) \_\_\_\_\_

Address of Contractor \_\_\_\_\_

Date Started May 31 Date Completed May 31

Describe means of obtaining groundwater without a well "as by sub-irrigation and other natural processes". Include depth to water when applicable. I irrigate by the way of flood through irrigation ditch and sprinkle system.

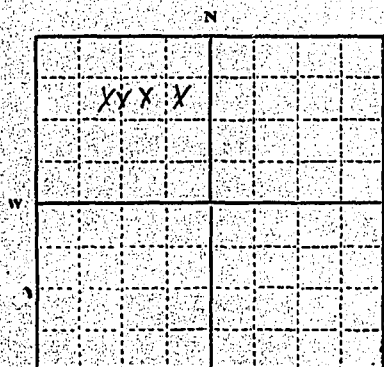

7 1/2 N 1/4 Sec. 1 T. 7 R. 21

Indicate point of appropriation  
and place of use, if possible.

Quantity of water developed and used with explanation of method used to measure or estimate such amount. If use is intermittent

estimate approximate lengths of periods of use. springs run steady year around supply plenty full for my own use and use the water for irrigation and stock water the year around

Signature of Owner James J. BurchDate May 31, 1963

This form to be prepared by contractor (if any), otherwise by the owner.

Three copies of this notice are to be filed with the County Clerk and Recorder of the county in which the works are located.

Please answer all questions. If not applicable, so state, otherwise the form will be returned.

Original to the County Clerk and Recorder; duplicate to the State Engineer; Triplicate to the Montana Bureau of Mines and Geology and Quadruplicate for the Appropriator.



#1742

I hereby certify that I received and read the  
contents of this 3rd  
June 19 63 at 10:35  
A.M.

F. G. Moore  
COBBY RECORDER  
By Shirley Keith  
Deputy

RECEIVED  
JUN 20 1963  
JUN 20 1963

RECEIVED  
JUN 20 1963  
JUN 20 1963

RECEIVED County Navall

OCT 11 1972

DRILLER'S LOG

STATE OF MONTANA  
ADMINISTRATOR OF GROUNDWATER CODE  
MONTANA WATER RESOURCES BOARD

NOTICE OF COMPLETION OF GROUNDWATER  
APPROPRIATION BY MEANS OF WELL

Developed after January 1, 1962

(Under Chapter 237 Montana Session Laws, 1961, as amended)

This form to be prepared by driller, and three copies to be filed by the owner with the County Clerk and Recorder in the county in which the well is located, last copy to be retained by driller. Please answer all questions. If not applicable, so state, otherwise the form may be returned.

Owner Steve Olson

Address Victor, Montana

Date well started 4/4/72

completed 4/6/72

For Administrator's Use

File #5728

Oct 6, 1972 4:15pm

GW 1

Type of well Drilled

(Dug, driven, bored or drilled)

Equipment used Churn

(Churn drill, rotary or other)

Water Use: Domestic ☒ Municipal ☐ Stock ☐ Irrigation ☐

Industrial ☐ Drainage ☐ Other ☐\* Garden/Lawn ☐

\*Describe

USE: If used for irrigation, industrial, drainage or other. Explain, state number of acres and location or other data (i.e. Lot, Block and Addition).

ESTIMATED ANNUAL WITHDRAWAL 7 gallons per minute

Size of Drilled Hole	Size and Weight of Casing	From (Feet)	To (Feet)	PERFORATIONS		
				Kind Size	From (Feet)	To (Feet)
6 inch	17 lbs. per ft.	2	27	3/16x5	22	27

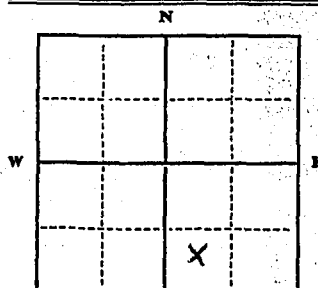

Static water level 3 ft.\*  
Pumping water level 23 ft.\*  
at 7 gallons per minute,  
measured 60 minutes after pumping began.

\*Measured from ground level.  
Well developed by bailing  
for one hours.  
Power..... Pump..... HP  
Remarks: (Gravel packing, cementing, packers, type of shutoff)

SW 1/4 SE 1/4 Sec. 1  
T. 7 N. R. 21 E.  
3 W.

INDICATE LOCATION OF WELL AND PLACE OF USE, IF POSSIBLE. EACH SMALL SQUARE REPRESENTS 40 ACRES.

Driller's Signature Charles W. Rable Jr.

Driller's Address Box 27 Victor, Montana 59875

LICENSE NO. 200

Top of Ground (Elev. above sea level)	
From (Feet)	To (Feet)
0	2
2	27
Open hole	
Sand, Gravel, boulders	
Water bearing	

27 ft. Show exact depth of bottom

51,569

25128

DEPARTMENT OF REVENUE  
DIVISION OF TAXATION  
OFFICE OF THE COMPTROLLER  
TALLAHASSEE, FLORIDA

STATE OF FLORIDA

DEPARTMENT OF REVENUE

OFFICE OF THE COMPTROLLER

TALLAHASSEE, FLORIDA

DEPARTMENT OF REVENUE

OFFICE OF THE COMPTROLLER

TALLAHASSEE, FLORIDA

DEPARTMENT OF REVENUE

OFFICE OF THE COMPTROLLER

TALLAHASSEE, FLORIDA

DEPARTMENT OF REVENUE

OFFICE OF THE COMPTROLLER

TALLAHASSEE, FLORIDA

DEPARTMENT OF REVENUE

OFFICE OF THE COMPTROLLER

TALLAHASSEE, FLORIDA

DEPARTMENT OF REVENUE

OFFICE OF THE COMPTROLLER

TALLAHASSEE, FLORIDA

DEPARTMENT OF REVENUE

OFFICE OF THE COMPTROLLER

TALLAHASSEE, FLORIDA

DEPARTMENT OF REVENUE

OFFICE OF THE COMPTROLLER

TALLAHASSEE, FLORIDA

DEPARTMENT OF REVENUE

OFFICE OF THE COMPTROLLER

TALLAHASSEE, FLORIDA

DEPARTMENT OF REVENUE

OFFICE OF THE COMPTROLLER

TALLAHASSEE, FLORIDA

DEPARTMENT OF REVENUE

OFFICE OF THE COMPTROLLER

Received and filed this  
instrument on this  
day of Oct 1972 at 4:55  
P.M.

F. S. Moore  
COUNTY RECORDER  
DEPUTY

OFFICE OF THE COMPTROLLER  
TALLAHASSEE, FLORIDA

Carolina Moore

Carolina Moore

Carolina Moore

DEPARTMENT OF REVENUE  
DIVISION OF TAXATION  
OFFICE OF THE COMPTROLLER  
TALLAHASSEE, FLORIDA

1	2	3	4	5	6	7	8	9	10	11	12	13	14	15	16	17	18	19	20	21	22	23	24	25	26	27	28	29	30	31	32	33	34	35	36	37	38	39	40	41	42	43	44	45	46	47	48	49	50	51	52	53	54	55	56	57	58	59	60	61	62	63	64	65	66	67	68	69	70	71	72	73	74	75	76	77	78	79	80	81	82	83	84	85	86	87	88	89	90	91	92	93	94	95	96	97	98	99	100
---	---	---	---	---	---	---	---	---	----	----	----	----	----	----	----	----	----	----	----	----	----	----	----	----	----	----	----	----	----	----	----	----	----	----	----	----	----	----	----	----	----	----	----	----	----	----	----	----	----	----	----	----	----	----	----	----	----	----	----	----	----	----	----	----	----	----	----	----	----	----	----	----	----	----	----	----	----	----	----	----	----	----	----	----	----	----	----	----	----	----	----	----	----	----	----	----	----	----	-----

52.234

5795

I certify that I received and filed this  
instrument on this 15th  
day of Jan, 1973, at 10:21  
o'clock A.M.

Dorlene E. Hughes  
County Recorder  
Shirley Keith  
Deputy

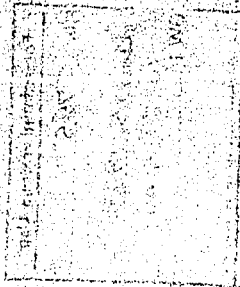

FILED IN BOOK 15 PAGE 10  
INDEXED  
SERIALIZED  
JAN 15 1973  
CLERK OF DISTRICT COURT  
COUNTY OF OKLAHOMA  
TULSA

1	2	3	4	5	6	7	8	9	10	11	12	13	14	15	16	17	18	19	20	21	22	23	24	25	26	27	28	29	30	31	32	33	34	35	36	37	38	39	40	41	42	43	44	45	46	47	48	49	50	51	52	53	54	55	56	57	58	59	60	61	62	63	64	65	66	67	68	69	70	71	72	73	74	75	76	77	78	79	80	81	82	83	84	85	86	87	88	89	90	91	92	93	94	95	96	97	98	99	100
---	---	---	---	---	---	---	---	---	----	----	----	----	----	----	----	----	----	----	----	----	----	----	----	----	----	----	----	----	----	----	----	----	----	----	----	----	----	----	----	----	----	----	----	----	----	----	----	----	----	----	----	----	----	----	----	----	----	----	----	----	----	----	----	----	----	----	----	----	----	----	----	----	----	----	----	----	----	----	----	----	----	----	----	----	----	----	----	----	----	----	----	----	----	----	----	----	----	----	-----

File No. ....

T. 7 N R 21 W

DUPLICATE

County RAVALLI

STATE OF MONTANA  
ADMINISTRATOR OF GROUNDWATER CODE  
OFFICE OF STATE ENGINEER

JAN 17 1964

## Declaration of Vested Groundwater Rights

(Under Chapter 237, Montana Session Laws, 1961)

DONALD J. GOLDER, of ROUTE #1 VICTOR  
(Name of Appropriator) (Address) (Town)  
County of RAVALLI State of MONTANA  
have appropriated groundwater according to the Montana laws in effect prior to January 1, 1962, as follows:

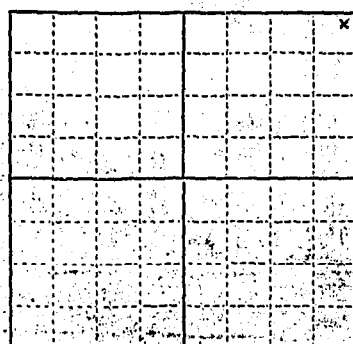

LOTS 14 21 22 NE 1/4  
Sec. 2 T. 7 N R. 21 W

Indicate point of appropriation and place of use, if possible. Each small square represents 10 acres.

2. The beneficial use on which the claim is based STOCK WATER & GARDEN
3. Date or approximate date of earliest beneficial use; and how continuous the use has been APRIL 1959 & USED CONTINUOUSLY
4. The amount of groundwater claimed (in miner's inches or gallons per minute) FIFTY GALLONS PER MINUTE
5. If used for irrigation, give the acreage and description of the lands to which water has been applied and name of the owner thereof APPROXIMATELY ONE ACRE OF GARDEN, DONALD J. GOLDER OWNER
6. The means of withdrawing such water from the ground and the location of each well or other means of withdrawal ELECTRIC PUMP
7. The date of commencement and completion of the construction of the well, wells, or other works for withdrawal of groundwater APRIL 1959 & APRIL 1959
8. The depth of water table EIGHT FEET
9. So far as it may be available, the type, size and depth of each well or the general specifications of any other works for the withdrawal of groundwater 11 INCH DIAMETER, THREE FEET BY THREE FEET BY TWELVE FEET
10. The estimated amount of groundwater withdrawn each year 200,000 GALLONS
11. The log of formations encountered in the drilling of each well if available NOT AVAILABLE
12. Such other information of a similar nature as may be useful in carrying out the policy of this act, including reference to book and page of any county record NOT RECORDED

Signature of Owner

Donald J. GolderDate Dec. 31, 1963

Three copies to be filed by the owner with the County Clerk and Recorder of the county in which the well is located.

Please answer all questions. If not applicable, so state, otherwise the form will be returned.

Original to the County Clerk and Recorder; Duplicate to the State Engineer; Triplicate to the Montana Bureau of Mines and Geology, and Quaduplicate for the Appropriator.

37569

File No. ....

T. 7 N. R. 21 W.

DUPLICATE

County. RAVALLI

STATE OF MONTANA  
ADMINISTRATOR OF GROUNDWATER CODE  
OFFICE OF STATE ENGINEER

JAN 17 1964

## Declaration of Vested Groundwater Rights

(Under Chapter 237, Montana Session Laws, 1961)

1. DONALD J. GOLDER, of ROUTE "1" VICTOR  
(Name of Appropriator) (Address) (Town)  
County of RAVALLI State of MONTANA  
have appropriated groundwater according to the Montana laws in effect prior to January 1, 1962, as follows:

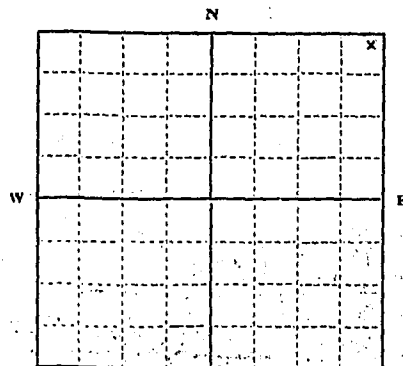

ADTS 142N 1/2 NE 1/4  
1/4 Sec. 2 T. 7 N. R. 21 W.

Indicate point of appropriation and place of use, if possible. Each small square represents 10 acres.

2. The beneficial use on which the claim is based SEWER WATER & GARDEN
3. Date or approximate date of earliest beneficial use; and how continuous the use has been APRIL 1959 & USED CONTINUOUSLY
4. The amount of groundwater claimed (in miner's inches or gallons per minute) FIFTY GALLONS PER MINUTE
5. If used for irrigation, give the acreage and description of the lands to which water has been applied and name of the owner thereof APPROXIMATELY ONE ACRE OF GARDEN DONALD J. GOLDER OWNER
6. The means of withdrawing such water from the ground and the location of each well or other means of withdrawal ELECTRIC PUMP
7. The date of commencement and completion of the construction of the well, wells, or other works for withdrawal of groundwater APRIL 1959 & APRIL 1959
8. The depth of water table FEET 1
9. So far as it may be available, the type, size and depth of each well or the general specifications of any other works for the withdrawal of groundwater THREE FEET BY THREE FEET BY TWELVE FEET
10. The estimated amount of groundwater withdrawn each year 200,000 GALLONS
11. The log of formations encountered in the drilling of each well if available NOT AVAILABLE
12. Such other information of a similar nature as may be useful in carrying out the policy of this act, including reference to book and page of any county record NOT RECORDED

Signature of Owner Donald J. GolderDate Dec. 31, 1963

Three copies to be filed by the owner with the County Clerk and Recorder of the county in which the well is located.

Please answer all questions. If not applicable, so state, otherwise the form will be returned.

Original to the County Clerk and Recorder; Duplicate to the State Engineer; Triplicate to the Montana Bureau of Mines and Geology, and Quadruplicate for the Appropriator.

37569



#4005

I certify that I received and filed this  
instrument on this 31st  
day of Dec., 1963 at 2:54  
o'clock P. M.  
F. Y. Moore  
COUNTY RECORDER  
By Shirley Keith  
DEPUTY



File No. \_\_\_\_\_

T. 7N R. 21W S. 2

DUPLICATE \_\_\_\_\_

County Beaverhead

Butler \_\_\_\_\_

Coyne \_\_\_\_\_

Darlington \_\_\_\_\_

Dodge \_\_\_\_\_

STATE OF MONTANA

ADMINISTRATOR OF GROUNDWATER CODE

OFFICE OF STATE ENGINEER

## Notice of Completion of Groundwater Appropriation Without Well

North House

(Under Chapter 237 Montana Session Laws, 1961)

Date of Appropriation of Groundwater Year 1900Owner FLORA TUTTHER Address VICTOR, MONT.

Contractor (if any) \_\_\_\_\_

Address of Contractor \_\_\_\_\_

Date Started \_\_\_\_\_ Date Completed \_\_\_\_\_

Describe means of obtaining groundwater without a well "as by sub-irrigation and other natural processes". Include depth to water when applicable.

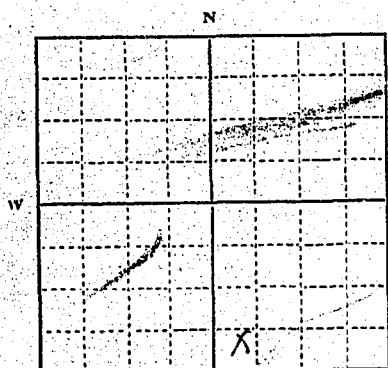
Natural SurfacingSM 1/4 SE Sec. 2 T. 7 R. 21

Indicate point of appropriation and place of use, if possible.

Quantity of water developed and used with explanation of method used to measure or estimate such amount. If use is intermittent

estimate approximate lengths of periods of use 50"Stock water - Sub-irrigating  
year aroundSignature of Owner Flora TuttherDate Dec. 31 1965

This form to be prepared by contractor (if any), otherwise by the owner.

Three copies of this notice are to be filed with the County Clerk and Recorder of the county in which the works are located.

Please answer all questions. If not applicable, so state, otherwise the form will be returned.

Original to the County Clerk and Recorder; duplicate to the State Engineer; Triplicate to the Montana Bureau of Mines and Geology and Quadruplicate for the Appropriator.

40595

# 4780

I certify that I received and filed this  
Instrument on this 31  
day of Dec, 1965, at 1:25  
o'clock P. M.

Z. G. Moore  
COUNTY RECORDER

By Zee Z. 00  
DEPUTY

GW 2

File No. 1737

DUPLICATE

T 7N R 21W

Ravalli County

STATE OF MONTANA  
ADMINISTRATOR OF GROUNDWATER CODE  
OFFICE OF STATE ENGINEERRECEIVED  
JUN 3 1963  
STATE ENGINEERNotice of Completion of Groundwater  
Appropriation by Means of Well

(Under Chapter 237, Montana Session Laws, 1961)

Owner Sam Smith Address Victor MontDriller Bill Anderson Address Rt 1 Box 51 B

Date of Notice of Appropriation of Groundwater

Date well started Oct 22 62 Date Completed Nov 2 62Type of well drill Equipment Used churn drill  
(dug, driven, bored or (Churn, drill, rotary or  
drilled) other)Water Use: Domestic (X) Municipal ( ) Stock ( ) Irrigation ( )  
Industrial ( ) Drainage ( ) Other ( )

Indicate on the diagram the character and thickness of the different strata met with in drilling, such as soil, clay, shale, gravel, rock or sand, etc. Show depth at which water is encountered, thickness and character of water-bearing strata and height to which the water rises in the well.

Size of Drilled Hole	Size and Weight of Casing	From (Feet)	To (Feet)	PERFORATIONS		
				Kind Size	From (Feet)	To (Feet)
4 in	10.75 pound per foot 4 in	01	106	-	-	-

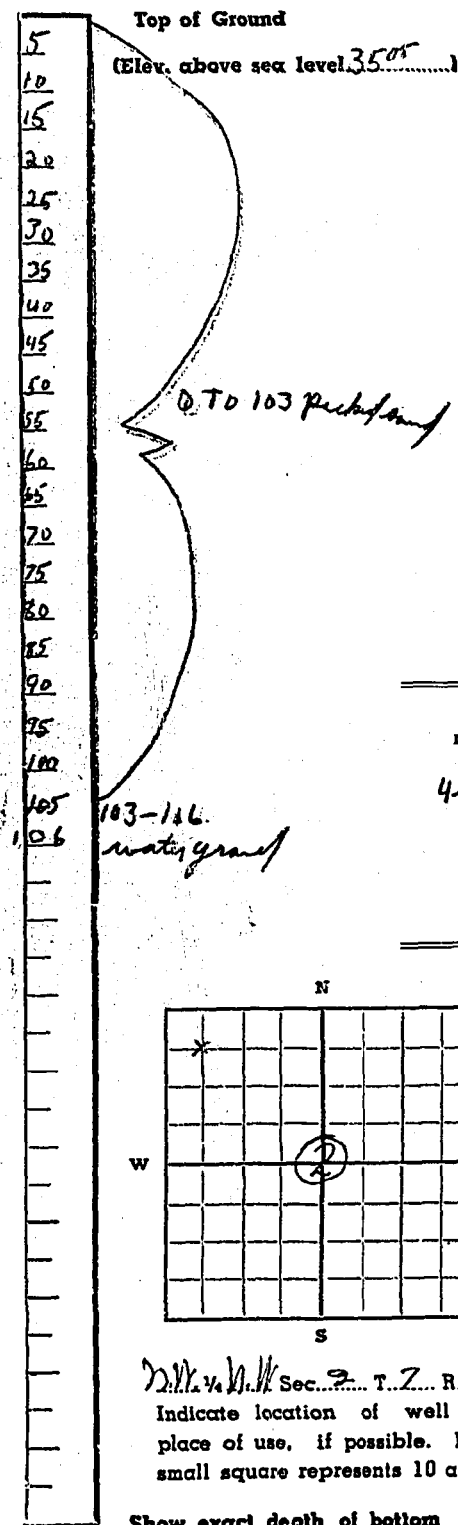

Show exact depth of bottom

Water in Reservoir (or Flowing Well)  
 Static Water Level for non-flowing Well

Time of day	Barometer	Water level in well	Water level in reservoir	Remarks
10:00 AM	30.1	115		
11:00 AM				
12:00 PM				
1:00 PM				
2:00 PM				
3:00 PM				
4:00 PM				
5:00 PM				
6:00 PM				
7:00 PM				
8:00 PM				
9:00 PM				
10:00 PM				
11:00 PM				
12:00 AM				

Water-bearing strata and depth to which the water rises in the well.  
 etc. Show depth at which water is encountered, thickness and character of strata met with in drilling, etc. as well as any other data of value to the engineer.  
 Indicate on the diagram the character and position of the strata.

Indicating ( ) Domestic (X) Municipal ( ) Street ( ) Industrial ( )

Water used: Domestic (X) Municipal ( ) Street ( ) Industrial ( )

Type of well: ( ) Artesian ( ) Cased ( ) Drilled ( )

Date well started: ( ) ( ) ( )

Date of Notice of Abandonment of Grounds: ( ) ( ) ( )

Owner: ( ) ( ) ( )

Engineer: ( ) ( ) ( )

County Recorder: ( ) ( ) ( )

State of Montana: ( ) ( ) ( )

City of Helena: ( ) ( ) ( )

Office of State Engineer: ( ) ( ) ( )

Division of Groundwater: ( ) ( ) ( )

Office of the State Engineer: ( ) ( ) ( )

DATE: 31 May 1963  
 TIME: 2:00 PM  
 PLACE: Helena, Montana

I certify that I received and from me  
 Instrument on this 31 day of May 1963 at 2:00 PM  
 F. N. Jones

OFFICE OF STATE ENGINEER  
 DIVISION OF GROUNDWATER  
 STATE OF MONTANA  
 RECEIVED  
 JUN 3 1963  
 Helena, Montana

T. 7 R. 21

County Ravalli

MONTANA BUREAU OF MINES AND GEOLOGY  
Butte, MontanaRECEIVED  
NOV 8 1961

## WATER WELL LOG

STATE ENGINEER

		x	

Owner John Marek Address Victor Montana

Driller G. F. Wreble Address Hill Creek R.D.# 1

Anaconda Montana

Date Started Feb. 4 1961 Date Completed Feb. 4 1961

Oct. 16 1961

Oct. 16 1961

Location: Sec. 2 T. 7 R. 21 1/4 sec. SW 1/4

Type of well Drilled (Dug, driven, bored, or drilled) Equipment used Churn drill (Churn drill, rotary, other)

Water use: Domestic ☒ Municipal ☐ Stock ☐ Irrigation ☐Industrial ☐ Drainage ☐ Other:

Casing: Surface ft. to 92 ft. Type Standard Size 8"

Casing: ft. to ft. Type Size

Casing: ft. to ft. Type Size

Perforated or Screened: Ft. 92' to ft. 89' Ft. to ft.

Type of screen or perforations 3/16"x5" slots

Static Water level, for non-flowing well: 17 feet.

Shut-in pressure, for flowing well: lb./sq. in. on: (date)

Pumping water level 77 feet at 20 gal. per min.

How tested: Bailed

Length of test 2 hrs.

Remarks: (Gravel packing, cementing, packers, type of shut-off, depth of shut-off)

(over)

### Log of Well

[illegible]

File No. 1972

T. 7N

R. 21W

DUPLICATE

County. Ravalli

STATE OF MONTANA  
ADMINISTRATOR OF GROUNDWATER CODE  
OFFICE OF STATE ENGINEER

RECEIVED  
DEC 18 1963

Notice of Completion of Groundwater Appropriation  
Without Well

STATE ENGINEER

(Under Chapter 237 Montana Session Laws, 1961)

Date of Appropriation of Groundwater Dec. 16, 1963

Owner. John D. March Address. Victor, Mont

Contractor (if any) none

Address of Contractor

Date Started May 1, 1960 Date Completed May 5, 1960

Describe means of obtaining groundwater without a well "as by sub-irrigation and other natural processes". Include depth to water when applicable. the water is one

foot under ground. I dug a  
hole and the water came up.  
I ditched it away.

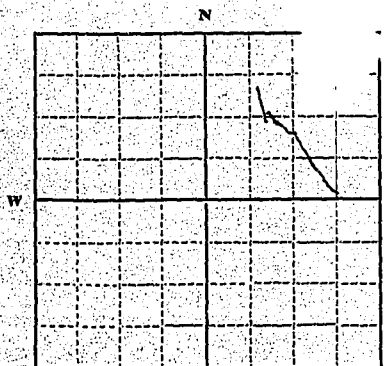

5 1/2 NE 1/4 Sec. 9 T. 7 R. 21

Indicate point of appropriation  
and place of use, if possible.

Quantity of water developed and used with explanation of method used to measure or estimate such amount. If use is intermittent

estimate approximate lengths of periods of use. I use it

the year around for stockwater  
in winter; and for irrigation  
in summer. It runs from  
40" to about 10" I used a yardstick  
depth by w. by speed, divided by 40.

Signature of Owner John D. March

Date Dec. 16, 1963

This form to be prepared by contractor (if any), otherwise by the owner.

Three copies of this notice are to be filed with the County Clerk and Recorder of the county in which the works are located.

Please answer all questions. If not applicable, so state, otherwise the form will be returned.

Original to the County Clerk and Recorder; duplicate to the State Engineer; Triplicate to the Montana Bureau of Mines and Geology and Quadruplicate for the Appropriator.



I certify that I received and filed this  
instrument on this 16th  
day of Dec. 19 63 at 2:50  
o'clock P. M.

*F. H. Moore*  
COUNTY RECORDER

By \_\_\_\_\_ DEPUTY

GW 2

File No. 1723

DUPLICATE

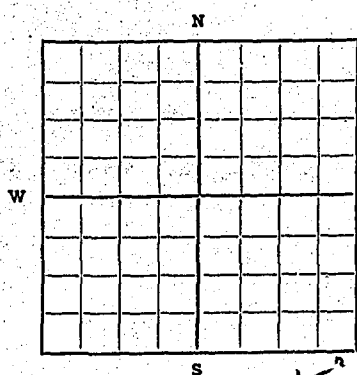
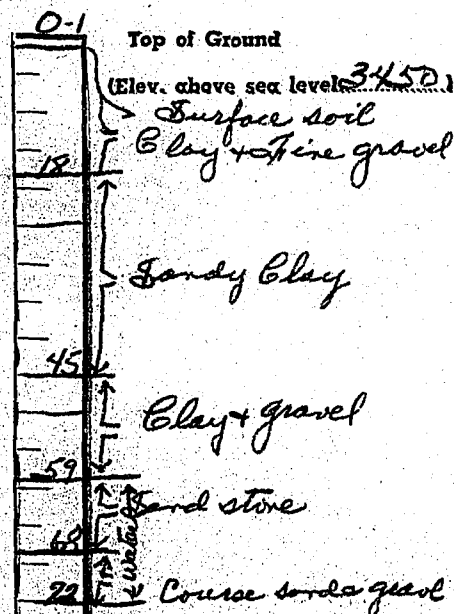

Sec. 7, T. 14 N., R. 21 W.

Indicate location of well and place of use, if possible. Each small square represents 10 acres.

72 ft Show exact depth of bottom

RECEIVED  
APR 26 1963T 7<sup>W</sup> R 21<sup>W</sup>

Ravalli County

STATE ENGINEER  
ADMINISTRATOR OF GROUNDWATER CODE  
OFFICE OF STATE ENGINEER

APR 24 1963

## Notice of Completion of Groundwater Appropriation by Means of Well

(Under Chapter 237, Montana Session Laws, 1961)

Owner Ruth Mann Address Wister, Mont  
 Driller Carl D. Dugley Address Hamilton  
 Contractor Ray & Sons Date of Notice of Appropriation of Groundwater Feb. 13 - 1963  
 Date well started Feb 7-63 Date Completed Feb. 13-63  
 Type of well Drilled Equipment Used Cable tool  
 (dug, driven, bored or drilled) (Churn, drill, rotary or other)  
 Water Use: Domestic (X) Municipal ( ) Stock ( ) Irrigation (X)  
 Industrial ( ) Drainage ( ) Other ( )

← Indicate on the diagram the character and thickness of the different strata met with in drilling, such as soil, clay, shale, gravel, rock or sand, etc. Show depth at which water is encountered, thickness and character of water-bearing strata and height to which the water rises in the well.

Size of Drilled Hole	Size and Weight of Casing	From (Feet)	To (Feet)	PERFORATIONS		
				Kind Size	From (Feet)	To (Feet)
6 5/8"	6 7/8" 15 #	+1	72			

Static Water Level for non-flowing Well 46' from surface feet.

Shut-in Pressure for Flowing Well

Pumping Water Level 48' from surface feet at 40 gal. per minute.

Discharge in gal., per min. of flowing well

How Tested Bailer Length of Test 3 hrs.

Remarks: (Gravel packing, cementing, packers, type of shutoff, Location of place of use of groundwater if not at well, and any other similar pertinent information, including number of acres irrigated, if used for irrigation) 8 Acres.

Contractor 128 Class C 3/21  
 Driller's License Number  
Carl Dugley  
 Driller's Signature

This form to be prepared by driller, and three copies to be filed by the owner with the County Clerk and Recorder in the county in which the well is located.

Please answer all questions. If not applicable, so state, otherwise the form will be returned.

Original to the County Clerk and Recorder; duplicate to the State Engineer; Triplicate to the School of Mines and Quadruplicate for the Appropriator.

4259

[illegible]

Legislation ( )	Municipal ( )	Stock ( )	Infection (X)
Water Use Domestic (X)			

[illegible]

Date well started 12-1-19 Date Completed 12-1-19

Department of Information Technology  
University of Illinois at Chicago  
Chicago, IL 60607-7143  
U.S.A.  
E-mail: [cs@cs.uchicago.edu](mailto:cs@cs.uchicago.edu)

5

Chapter 33A, Monday Session (Nov. 1981)

[illegible]

10  
 OFFICE OF SINGLE ENGINEERING  
 DEPARTMENT OF CHROMIUM  
 1111  
 1211  
 1311  
 1411  
 1511  
 1611  
 1711  
 1811  
 1911  
 2011  
 2111  
 2211  
 2311  
 2411  
 2511  
 2611  
 2711  
 2811  
 2911  
 3011  
 3111  
 3211  
 3311  
 3411  
 3511  
 3611  
 3711  
 3811  
 3911  
 4011  
 4111  
 4211  
 4311  
 4411  
 4511  
 4611  
 4711  
 4811  
 4911  
 5011  
 5111  
 5211  
 5311  
 5411  
 5511  
 5611  
 5711  
 5811  
 5911  
 6011  
 6111  
 6211  
 6311  
 6411  
 6511  
 6611  
 6711  
 6811  
 6911  
 7011  
 7111  
 7211  
 7311  
 7411  
 7511  
 7611  
 7711  
 7811  
 7911  
 8011  
 8111  
 8211  
 8311  
 8411  
 8511  
 8611  
 8711  
 8811  
 8911  
 9011  
 9111  
 9211  
 9311  
 9411  
 9511  
 9611  
 9711  
 9811  
 9911  
 10011  
 10111  
 10211  
 10311  
 10411  
 10511  
 10611  
 10711  
 10811  
 10911  
 11011  
 11111  
 11211  
 11311  
 11411  
 11511  
 11611  
 11711  
 11811  
 11911  
 12011  
 12111  
 12211  
 12311  
 12411  
 12511  
 12611  
 12711  
 12811  
 12911  
 13011  
 13111  
 13211  
 13311  
 13411  
 13511  
 13611  
 13711  
 13811  
 13911  
 14011  
 14111  
 14211  
 14311  
 14411  
 14511  
 14611  
 14711  
 14811  
 14911  
 15011  
 15111  
 15211  
 15311  
 15411  
 15511  
 15611  
 15711  
 15811  
 15911  
 16011  
 16111  
 16211  
 16311  
 16411  
 16511  
 16611  
 16711  
 16811  
 16911  
 17011  
 17111  
 17211  
 17311  
 17411  
 17511  
 17611  
 17711  
 17811  
 17911  
 18011  
 18111  
 18211  
 18311  
 18411  
 18511  
 18611  
 18711  
 18811  
 18911  
 19011  
 19111  
 19211  
 19311  
 19411  
 19511  
 19611  
 19711  
 19811  
 19911  
 20011  
 20111  
 20211  
 20311  
 20411  
 20511  
 20611  
 20711  
 20811  
 20911  
 21011  
 21111  
 21211  
 21311  
 21411  
 21511  
 21611  
 21711  
 21811  
 21911  
 22011  
 22111  
 22211  
 22311  
 22411  
 22511  
 22611  
 22711  
 22811  
 22911  
 23011  
 23111  
 23211  
 23311  
 23411  
 23511  
 23611  
 23711  
 23811  
 23911  
 24011  
 24111  
 24211  
 24311  
 24411  
 24511  
 24611  
 24711  
 24811  
 24911  
 25011  
 25111  
 25211  
 25311  
 25411  
 25511  
 25611  
 25711  
 25811  
 25911  
 26011  
 26111  
 26211  
 26311  
 26411  
 26511  
 26611  
 26711  
 26811  
 26911  
 27011  
 27111  
 27211  
 27311  
 27411  
 27511  
 27611  
 27711  
 27811  
 27911  
 28011  
 28111  
 28211  
 28311  
 28411  
 28511  
 28611  
 28711  
 28811  
 28911  
 29011  
 29111  
 29211  
 29311  
 29411  
 29511  
 29611  
 29711  
 29811  
 29911  
 30011  
 30111  
 30211  
 30311  
 30411  
 30511  
 30611  
 30711  
 30811  
 30911  
 31011  
 31111  
 31211  
 31311  
 31411  
 31511  
 31611  
 31711  
 31811  
 31911  
 32011  
 32111  
 32211  
 32311  
 32411  
 32511  
 32611  
 32711  
 32811  
 32911  
 33011  
 33111  
 33211  
 33311  
 33411  
 33511  
 33611  
 33711  
 33811  
 33911  
 34011  
 34111  
 34211  
 34311  
 34411  
 34511  
 34611  
 34711  
 34811  
 34911  
 35011  
 35111  
 35211  
 35311  
 35411  
 35511  
 35611  
 35711  
 35811  
 35911  
 36011  
 36111  
 36211  
 36311  
 36411  
 36511  
 36611  
 36711  
 36811  
 36911  
 37011  
 37111  
 37211  
 37311  
 37411  
 37511  
 37611  
 37711  
 37811  
 37911  
 38011  
 38111  
 38211  
 38311  
 38411  
 38511  
 38611  
 38711  
 38811  
 38911  
 39011  
 39111  
 39211  
 39311  
 39411  
 39511  
 39611  
 39711  
 39811  
 39911  
 40011  
 40111  
 40211  
 40311  
 40411  
 40511  
 40611  
 40711  
 40811  
 40911  
 41011  
 41111  
 41211  
 41311  
 41411  
 41511  
 41611  
 41711  
 41811  
 41911  
 42011  
 42111  
 42211  
 42311  
 42411  
 42511  
 42

I certify  
Instrument of \_\_\_\_\_  
of \_\_\_\_\_ A \_\_\_\_\_  
F. J.  
\_\_\_\_\_ 2 \_\_\_\_\_  
\_\_\_\_\_ Fe \_\_\_\_\_  
\_\_\_\_\_  
E-  
\_\_\_\_\_  
E:  
\_\_\_\_\_  
RECORDED DEEDS

[illegible]

100

100

File No. 1971

T. 7N R. 21W

DUPLICATE

County Ravalli

STATE OF MONTANA  
ADMINISTRATOR OF GROUNDWATER CODE  
OFFICE OF STATE ENGINEER

RECEIVED  
DEC 18 1963

Notice of Completion of Groundwater Appropriation  
Without Well

(Under Chapter 237 Montana Session Laws, 1961)

Date of Appropriation of Groundwater Dec. 16 - 1963

Owner John D. Marek Address Victor, Mont.

Contractor (if any) none

Address of Contractor

Date Started 1960 Date Completed 1960

Describe means of obtaining groundwater without a well "as by sub-irrigation and other natural processes". Include depth to water when applicable. It is a spring.

Only took a little digging or ditching. Water about 6 inches below surface.

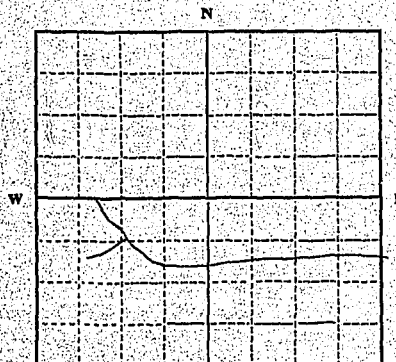

5 1/2 NE 1/4 Sec. 2 T. 7 R. 21

Indicate point of appropriation and place of use, if possible.

Quantity of water developed and used with explanation of method used to measure or estimate such amount. If use is intermittent

estimate approximate lengths of periods of use From

June until Aug. - about 30 cubic inches. Yardstick, depth by W. by speed - divided by 40

Signature of Owner John D. Marek

Date Dec. 16 - 1963

This form to be prepared by contractor (if any), otherwise by the owner.

Three copies of this notice are to be filed with the County Clerk and Recorder of the county in which the works are located.

Please answer all questions. If not applicable, so state, otherwise the form will be returned.

Original to the County Clerk and Recorder; duplicate to the State Engineer; Triplicate to the Montana Bureau of Mines and Geology and Quadruplicate for the Appropriator.



I certify that I received and filed this  
instrument on this 16th  
day of Dec. 1963 at 2:45  
o'clock P. M.

*F. N. Moore*  
COUNTY RECORDER

By \_\_\_\_\_  
Deputy

File No. ....

DUPLICATE

T. 7N R. 21W

County RAVALLI

JAN 17 1963

STATE OF MONTANA  
ADMINISTRATOR OF GROUNDWATER CODE  
OFFICE OF STATE ENGINEER

CIVIL ENGINEER

# Notice of Completion of Groundwater Appropriation Without Well

(Under Chapter 237 Montana Session Laws, 1961)

Date of Appropriation of Groundwater DEC 30 1962<sup>43</sup>Owner DONALD J. GOLDFAR Address VICTOR MONTANAContractor (if any) NONE

Address of Contractor .....

Date Started ..... Date Completed .....

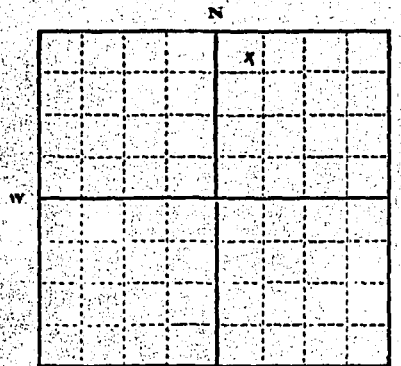
Describe means of obtaining groundwater without a well "as by sub-irrigation and other natural processes". Include depth to water when applicable. SPRING

Lots 1 &amp; 2 NE 1/4 Sec. 2 T7N R21W

Indicate point of appropriation and place of use, if possible.

Quantity of water developed and used with explanation of method used to measure or estimate such amount. If use is intermittent

estimate approximate lengths of periods of use 9 MONTHSAUGUST 1 TO JUNE 1Signature of Owner Donald J. GoldfarDate Dec 31 1963

This form to be prepared by contractor (if any), otherwise by the owner.

Three copies of this notice are to be filed with the County Clerk and Recorder of the county in which the works are located.

Please answer all questions. If not applicable, so state, otherwise the form will be returned.

Original to the County Clerk and Recorder; duplicate to the State Engineer; Triplicate to the Montana Bureau of Mines and Geology and Quadruplicate for the Appropriator.

37567

4003

I certify that I received and filed this

instrument on this 31st

day of Dec. 1963 at 2:57

o'clock P. M.

F. H. Moore

COUNTY RECORDER

By Shirley Keith

DEPUTY



File No. ....

T. 7N R. 2

DUPLICATE

County RAVALL

JAN 17 1964

STATE OF MONTANA  
ADMINISTRATOR OF GROUNDWATER CODE  
OFFICE OF STATE ENGINEER

ENGINEER

# Notice of Completion of Groundwater Appropriation Without Well

(Under Chapter 237 Montana Session Laws, 1961)

Date of Appropriation of Groundwater DEC. 30, 1963Owner DONALD J. GOLDER VICTOR MONTANAContractor (if any) NONE

Address of Contractor .....

Date Started ..... Date Completed .....

Describe means of obtaining groundwater without a well "as by sub-irrigation and other natural processes". Include depth to water when applicable. SPRING

Quantity of water developed and used with explanation of method used to measure or estimate such amount. If use is intermittent

estimate approximate lengths of periods of use. 7 MONTHSSEPT 15 TO APRIL 15Signature of Owner Donald J. GolderDate Dec. 31, 1963

This form to be prepared by contractor (if any), otherwise by the owner.

Three copies of this notice are to be filed with the County Clerk and Recorder of the county in which the works are located.

Please answer all questions. If not applicable, so state, otherwise the form will be returned.

Original to the County Clerk and Recorder; duplicate to the State Engineer; Triplicate to the Montana Bureau of Mines and Geology and Quadruplicate for the Appropriator.

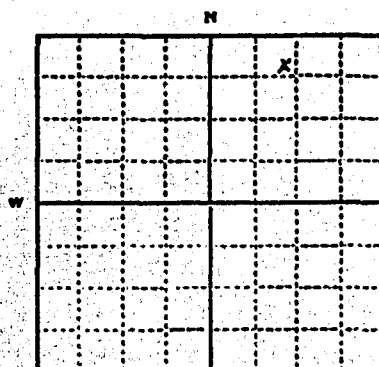

LORS N2 N 1/2 NE 1/4 Sec. 2 T. 7N. R. 21W

Indicate point of appropriation and place of use, if possible.

7400 L

I certify that I received and filed this  
instrument on this 31st  
day of Dec 1962 at 2:53  
o'clock P.M.  
F. G. Moore  
COUNTY RECORDER  
By Shirley Keith  
DEPUTY

File No. ....

DUPLICATE

T 7N R 21

Ravalli County

STATE OF MONTANA  
ADMINISTRATOR OF GROUNDWATER CODE  
OFFICE OF STATE ENGINEER

RECEIVED  
FEB 3 1964

Declaration of Vested Groundwater Rights

(Under Chapter 237, Montana Session Laws, 1961)

STATE ENGINEER

1. Henry C. Olson, of R. 1 Victor  
(Name of Appropriator) (Address) (Town)

County of Ravalli, State of Montana, have appropriated groundwater according to the Montana laws in effect prior to January 1, 1962, as follows:

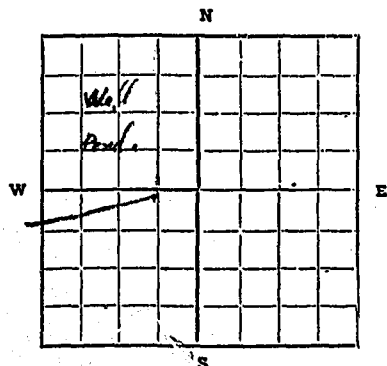

Lot 11 of

N. 1/4 Sec. 2, T. 7N R. 21W.

Indicate point of appropriation and place of use, if possible. Each small square represents 10 acres.

2. The beneficial use on which the claim is based Domestic Irrigation

3. Date or approximate date of earliest beneficial use; and how continuous the use has been 1937

4. The amount of groundwater claimed (in miner's inches or gallons per minute) 5. Miner's inches

5. If used for irrigation, give the acreage and description of the lands to which water has been applied and name of the owner thereof 17 acres in T. 7N Sec. 2 Range 21W

Henry Olson

6. The means of withdrawing such water from the ground and the location of each well or other means of withdrawal Ed. Pouch Electric Power Pump

7. The date of commencement and completion of the construction of the well, wells, or other works for withdrawal of groundwater 1937

8. The depth of water table 10 to 30 feet

9. So far as it may be available, the type, size and depth of each well or the general specifications of any other works for the withdrawal of groundwater

1 Well 15 feet Deep

1 Pond 8 feet Deep

10. The estimated amount of groundwater withdrawn each year 1 to 2 Miner's inches

11. The log of formations encountered in the drilling of each well if available sand and hard Pan

12. Such other information of a similar nature as may be used in carrying out the policy of this act, including reference to book and page of any county record

Signature of Owner Henry C. Olson

Date Dec 31 1963

Three copies to be filed by the owner with the County Clerk and Recorder of the county in which the well is located.

Please answer all questions. If not applicable, so state, otherwise the form will be returned.

Original to the County Clerk and Recorder; duplicate to the State Engineer; Triplicate to the School of Mines and Quadruplicate for the Appropriator.

34795

4383

DUBUCHE

I certify that I received and filed this  
Instrument on this 31st  
day of Jan, 1964, at 10:45  
o'clock A. M.

F. G. Moore

COUNTY RECORDER

By

Shirley L. Smith

DEPUTY

RECEIVED

RECORDS SECTION

STATE OF MISSISSIPPI

RECEIVED

RECORDS SECTION

STATE OF MISSISSIPPI

RECEIVED

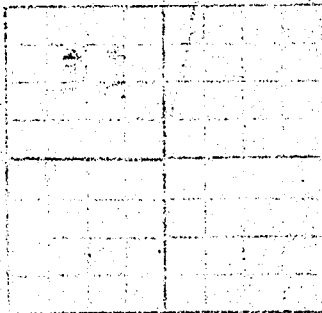

RECEIVED

RECORDS SECTION

STATE OF MISSISSIPPI

RECEIVED

RECORDS SECTION

STATE OF MISSISSIPPI

File No. \_\_\_\_\_

MONTANA WATER RESOURCES BOARD

**RECEIVED**T. 7 R. 21

DUPLICATE

NOV 25 1969

County  Ravalli 

LOG

STATE OF MONTANA  
ADMINISTRATOR OF GROUNDWATER CODE  
STATE WATER CONSERVATION BOARD

Top of Ground

(Elev. above sea level \_\_\_\_\_)

**Notice of Completion of Groundwater  
Appropriation by Means of Well**  
DEVELOPED AFTER JANUARY 1, 1962

(Under Chapter 237 Montana Session Laws, 1961, as amended)

Owner Bob Olsen Address Victor MontDriller Bill Anderson Address Victor Mont

Date of Notice of appropriation of groundwater \_\_\_\_\_

Date well started Nov 3, 69 Date completed Nov 10, 69Type of well drill Equipment used Churn drill  
(Dug, driven, bored or drilled) (Churn drill, rotary or other)Water use: Domestic ☒ Municipal ☐ Stock ☐ Irrigation ☐  
Industrial ☐ Drainage ☐ Other ☐

Indicate on the diagram the character and thickness of the different strata met with in drilling, such as soil, clay, shale, gravel, rock or sand, etc. Show depth at which water is encountered, thickness and character of water-bearing strata and height to which the water rises in the well.

Size of Drilled Hole	Size and Weight of Casing	From (Feet)	To (Feet)	PERFORATIONS		
				Kind Size	From (Feet)	To (Feet)
<u>6 in</u>	<u>6 in 250 mesh</u>	<u>0</u>	<u>60</u>			

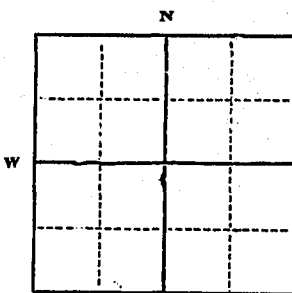

Victor Lot 4

1/4 Sec. 2 T. 7 R. 21  
Indicate location of well and place of use, if possible. Each small square represents 40 acres.Static Water Level for non-flowing well 40 feet.

Shut-in Pressure for Flowing Well \_\_\_\_\_

Pumping Water Level 45 feet  
at 5 gal. per minute.Discharge in gal. per min. of flowing well 10 per minHow Tested Sub PumpLength of Test 24 hrs

Remarks: (Gravel packing, cementing, packers, type of shutoff) \_\_\_\_\_

(Continue on reverse side)

USE—If used for irrigation, industrial, drainage or other. Explain, state number of acres and location or other data (i.e.: Lot, Block and Addition).

Show exact depth of bottom.

This form to be prepared by driller, and three copies to be filed by the owner with the County Clerk and Recorder in the county in which the well is located, tissue copy to be retained by driller.

Please answer all questions. If not applicable, so state, otherwise the form will be returned.

Driller's License Number

William Anderson  
Driller's Signature.

45906

#5218

I certify that I received and filed this  
Instrument on this 25<sup>th</sup>  
day of Nov, 1969, at 2:15  
o'clock P.M.

E. J. Moore  
COUNTY RECORDER

by J. E. 2.00

DEPUTY

REC'D





COUNTY COMMISSIONERS  
SAM A. HIERONYMUS, CHAIRMAN  
HAROLD WHITE  
HOWARD HAMMER

Hamilton, Montana

Nov. 26, 1969

*Marcini*

F. G. MOORE, CLERK AND RECORDER  
HYLEN P. CARRUTHERS, CLERK OF COURT  
LARRY PERSSON, COUNTY ATTORNEY  
MARK SORENSON, TREASURER  
ROY TILLMAN, ASSESSOR  
MARGARET LOCKRIDGE,  
SUPERINTENDENT OF SCHOOLS  
DALE E. DYE, SHERIFF AND CORONER  
CLARENCE E. FILLEY,  
PUBLIC ADMINISTRATOR

TO WHOM IT MAY CONCERN;

Will you please add Sec. 2 T7 R21 to the  
description on the Groundwater Appro. # 5218  
for Robert Olson that we mailed to your office  
Nov. 25th?

Thank You,

*Marilyn Kippel*

Clerk & Records Office

MONTANA WATER RESOURCES BOARD  
**RECEIVED**

NOV 28 1969



48299

#5-405-

I certify that I received and filed this  
instrument on this 2<sup>nd</sup>  
day of April 1971 at 9:30  
o'clock A M

F. J. Moore  
County Recorder

Fee 2.00  
DEPUTY

RECEIVED

County Avalli

STATE OF MONTANA  
ADMINISTRATOR OF GROUNDWATER CODE  
MONTANA WATER RESOURCES BOARD

MONTANA DEPARTMENT OF NATURAL RESOURCES AND CONSERVATION

NOTICE OF COMPLETION OF GROUNDWATER  
APPROPRIATION BY MEANS OF WELL

Developed after January 1, 1962

DRILLER'S LOG

Indicate the character, color, thickness of strata such as soil, clay, sand, gravel, shale, sandstone, etc. Show depth at which water is found and height to which water rises in well.

(Under Chapter 237 Montana Session Laws, 1961, as amended)

This form to be prepared by driller, and three copies to be filed by the owner with the County Clerk and Recorder in the county in which the well is located, last copy to be retained by driller. Please answer all questions. If not applicable, so state, otherwise the form may be returned.

Owner Walt Smith

Address Bear Creek

Date well started 4/30/72

completed 5.1/72

Type of well Drilled

Equipment used Churn

Water Use: Domestic ☒ Municipal ☐ Stock ☐ Irrigation ☐

Industrial ☐ Drainage ☐ Other ☐\* Garden/Lawn ☐

\*Describe

USE: If used for irrigation, industrial, drainage or other. Explain, state number of acres and location or other data (i.e. Lot, Block and Addition).

ESTIMATED ANNUAL WITHDRAWAL 15 gallons per minute

Size of Drilled Hole	Size and Weight of Casing	From (Feet)	To (Feet)	PERFORATIONS		
				Kind Size	From (Feet)	To (Feet)
6 inch	17 lbs. per ft.	3	28	3/16x5	23	28

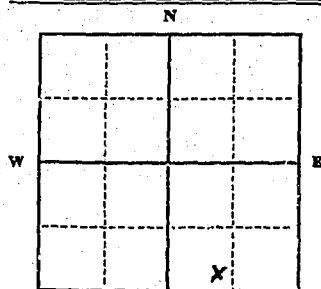

Sh 1/4 SE 1/4 Sec 2  
T. 7 N. R. 21 E  
8 W

INDICATE LOCATION OF WELL AND PLACE OF USE, IF POSSIBLE. EACH SMALL SQUARE REPRESENTS 40 ACRES.

Driller's Signature

Driller's Address

Static water level 5 ft.\*  
Pumping water level 23 ft.\*  
at 25 gallons per minute,  
measured 30 minutes after pumping began.

\*Measured from ground level.  
Well developed by bailing  
for one hours.

Power            Pump            HP  
Remarks: (Gravel packing, cementing, packers, type of shutoff)             
one ft. of gravel pack.

Top of Ground (Elev. above sea level)	
From (Feet)	To (Feet)
0	3
3	28
28	28

28 ft. Show exact depth of bottom

59345